California Northern District

DocketNavigator

Time to Milestones

VIEW IN BROWSER

U.S. District Courts (3053 cases)

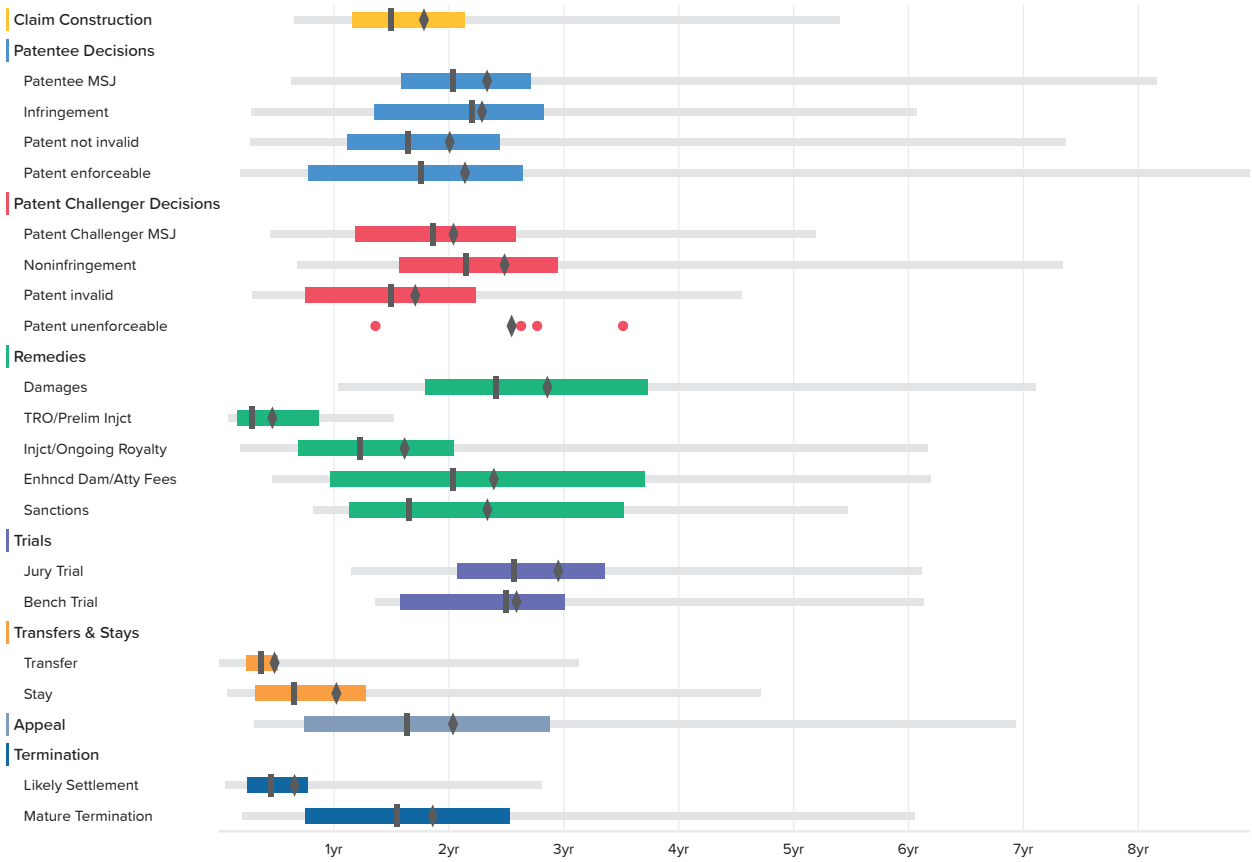

EX1080
Roku V. Media Chain
U.S. Patent No. 9,898,590

U.S. District Courts

	Occurences	Minimum	2nd Percentile	First Quartile	Median	Third Quartile	98th Percentile	Maximum	Average
Claim Construction	349	-3.4	7.8	13.8	17.9	25.6	64.7	124.9	21.6
Patentee MSJ	88	2.4	7.5	19.0	24.3	32.5	97.7	107.4	28.2
Infringement	86	1.7	3.3	16.1	26.3	33.9	72.8	88.0	27.7
Patent not invalid	177	1.7	3.3	13.4	19.7	29.2	88.3	124.3	24.3
Patent enforceable	38	1.7	2.2	9.3	21.1	31.6	107.4	107.4	25.9
Patent Challenger MSJ	240	2.4	5.3	14.2	22.3	30.9	62.2	108.1	24.7
Noninfringement	187	1.1	8.2	18.8	25.7	35.3	88.0	125.1	30.0
Patent invalid	251	1.0	3.4	9.0	17.9	26.7	54.5	97.2	20.7
Patent unenforceable	4	16.3			32.3			42.1	30.8
Damages	52	11.0	12.4	21.5	28.9	44.6	85.1	88.0	34.5
TRO/Prelim Injct	13	0.7	1.0	1.9	3.4	10.4	18.3	18.3	5.8
Injct/Ongoing Royalty	73	1.0	2.2	8.2	14.7	24.4	73.9	80.4	19.6
Enhncd Dam/Atty Fees	46	4.9	5.5	11.6	24.4	44.4	74.2	74.2	28.9
Sanctions	19	9.0	9.8	13.5	19.8	42.2	65.5	65.5	28.2
Jury Trial	57	12.6	13.8	24.9	30.7	40.2	73.2	85.1	35.6
Bench Trial	10	13.6	16.2	18.9	29.9	36.0	73.4	73.4	31.3
Transfer	78	0.0		2.8	4.3	6.1	37.5	37.5	6.0
Stay	656		0.9	3.8	7.8	15.3	56.5	118.0	12.5
Appeal	331	-19.7	3.6	8.9	19.5	34.5	83.0	125.8	24.6
Likely Settlement	1741	0.0	0.6	2.9	5.4	9.2	33.6	90.6	8.1
Mature Termination	1090	1.0	2.4	9.0	18.5	30.3	72.5	125.1	22.5