Case No.: IPR2023-00206
U.S. Patent No. 9,943,096

Meat consumption

Related topics

Agriculture (/agriculture.htm)

Meat consumption is related to living standards, diet, livestock production and consumer prices, as well as macroeconomic uncertainty and shocks to GDP. Compared to other commodities, meat is characterised by high production costs and high output prices. Meat demand is associated with higher incomes and a shift - due to urbanisation - to food consumption changes that favour increased proteins from animal sources in diets. While the global meat industry provides food and a livelihood for billions of people, it also has significant environmental and health consequences for the planet. This indicator is presented for beef and veal, pig, poultry, and sheep. Meat consumption is measured in thousand tonnes of carcass weight (except for poultry expressed as ready to cook weight) and in kilograms of retail weight per capita. Carcass weight to retail weight conversion factors are: 0.7 for beef and veal, 0.78 for pigmeat, and 0.88 for both sheep meat and poultry meat.

› Less ...

Latest publication

OECD-FAO Agricultural Outlook

PUBLICATION (2022)
(https://doi.org/10.1787/19991142)

Indicators

Case No.: IPR2023-00206
U.S. Patent No. 9,943,096

Crop production (/agroutput/crop-production.htm#indicator-chart)

Meat consumption

Meat consumption

Beef and veal, Kilograms/capita, 1990 – 2029

Source: OECD-FAO Agricultural Outlook (Edition 2021)

Chart () Map () Table ()

fullscreen () share () download() ▼ My pinboard() ▼

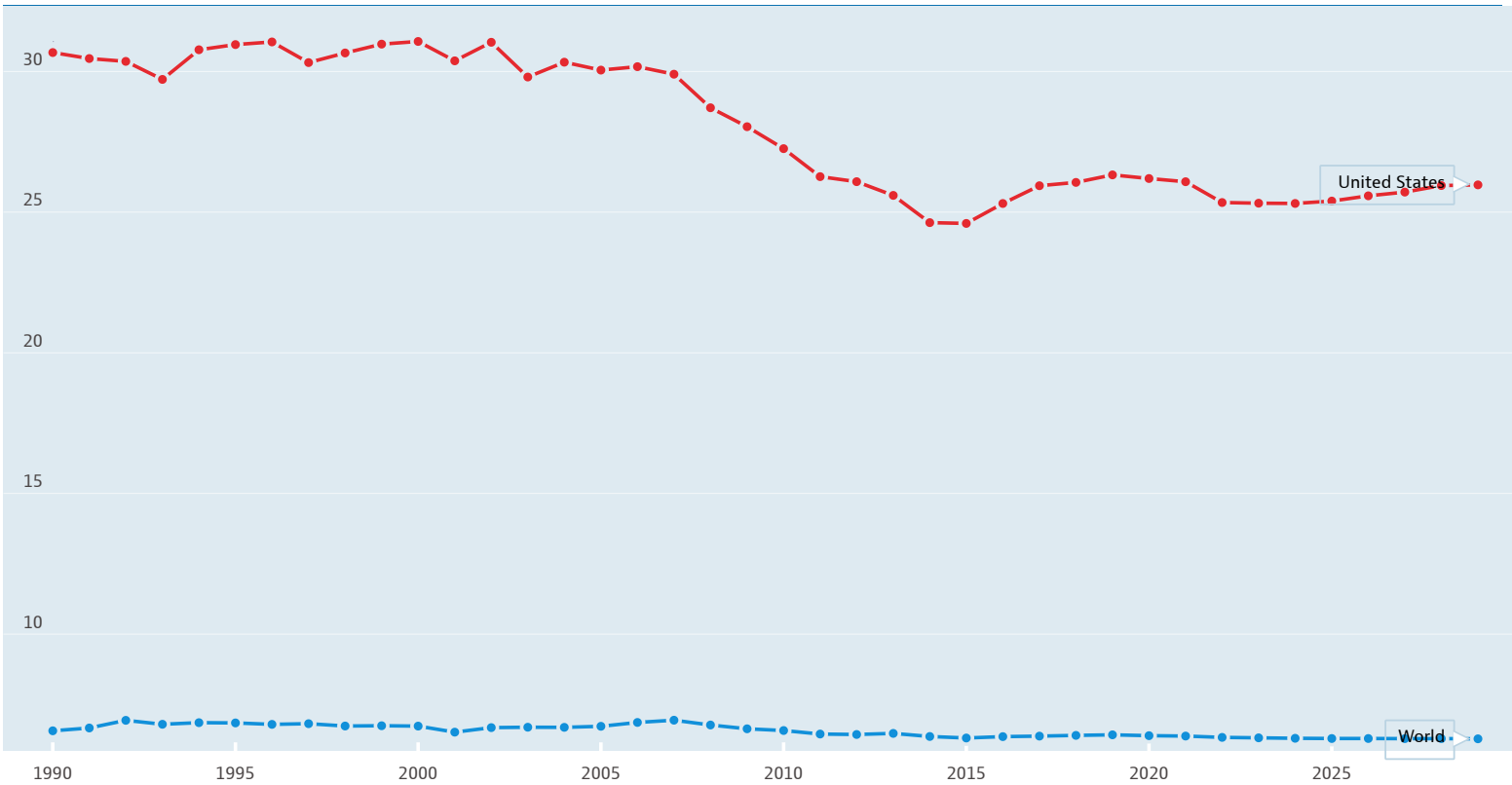

Perspectives ©

Beef and veal () ▼

Compare variables

Kilograms/capita () ▼

Countries

Highlighted Countries (2) () ▼

Time

yearly quarterly monthly

latest data available

Case No.: IPR2023-00206
U.S. Patent No. 9,943,096

() 1990 – 2029 ()

Definition of Meat consumption

Meat consumption is related to living standards, diet, livestock production and consumer prices, as well as macroeconomic uncertainty and shocks to GDP. Compared to other commodities, meat is characterised by high production costs and high output prices. Meat de-

› More ...

Citation

Please cite this indicator as follows:

OECD (2022), Meat consumption (indicator). doi: 10.1787/fa290fd0-en (Accessed on 12 November 2022)

Related publications

OECD-FAO Agricultural Outlook
PUBLICATION (2022)
(https://doi.org/10.1787/19991142)

Agricultural Policy Monitoring and Evaluation
PUBLICATION (2022)
(https://doi.org/10.1787/22217371)

Source database

OECD-FAO Agricultural Outlook (Edition 2021)
DATABASE OECD Agriculture Statistics
(https://doi.org/10.1787/4bde2d83-en)

Further indicators related to Agricultural output

Case No.: IPR2023-00206
U.S. Patent No. 9,943,096

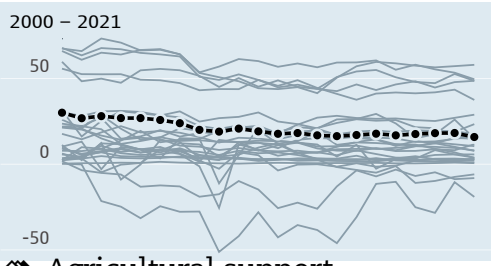

Agricultural support

INDICATOR

(/agrpolicy/agricultural-support.htm)

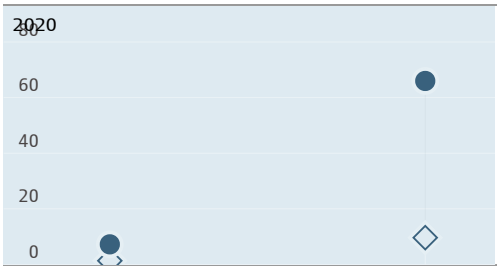

Nutrient balance

INDICATOR

(/agrland/nutrient-balance.htm)

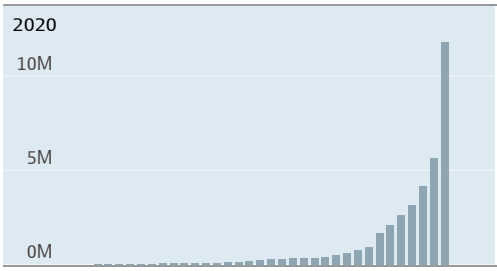

Fish landings

INDICATOR

(/fish/fish-landings.htm)

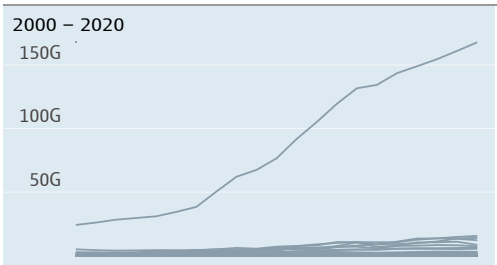

Aquaculture production

INDICATOR

(/fish/aquaculture-production.htm)

Case No.: IPR2023-00206
U.S. Patent No. 9,943,096

Further publications related to Agricultural output

OECD-FAO Agricultural Outlook

PUBLICATION (2022)
(https://doi.org/10.1787/19991142)

Agricultural Policy Monitoring and Evaluation

PUBLICATION (2022)
(https://doi.org/10.1787/22217371)

International Trade by Commodity Statistics

PUBLICATION (2022)
(https://doi.org/10.1787/22195076)

International Standards for Fruit and Vegetables

Case No.: IPR2023-00206
U.S. Patent No. 9,943,096

PUBLICATION (2021)
(https://doi.org/10.1787/19935668)

Data (/)

Catalogue of OECD Indicators (/searchresults/?r=+f/type/indicators)

Better Life Index (http://www.oecdbetterlifeindex.org)

Contact Us (http://www.oecd.org/contact/)

Terms & Conditions (http://www.oecd.org/termsandconditions/)

© Organisation for Economic Co-operation and Development

Privacy Policy (http://www.oecd.org/privacy/)

Follow us (More platforms): (http://www.oecd.org/social-media/)