To:	Mail Stop 8 Director of the U.S. Patent and Trademark Office P.O. Box 1450 Alexandria, VA 22313–1450	**REPORT ON THE FILING OR DETERMINATION OF AN ACTION REGARDING A PATENT OR TRADEMARK**

In Compliance with 35 U.S.C. § 290 and/or 15 U.S.C. § 1116 you are hereby advised that a court action has been filed in the U.S. District Court Southern District of California on the following: **_X_** Patents or ___ Trademarks:

DOCKET NO. 3:22–cv–00412–LL–KSC	**DATE FILED** 3/29/22	**US District Court** Southern District of California San Diego, CA
PLAINTIFF Samesurf, Inc.		DEFENDANT Intuit, Inc.
PATENT OR TRADEMARK NO.	**PATENT OR TRADEMARK NO.**	**PATENT OR TRADEMARK NO.**
1. 9,483,448	**6.**	**11.**
2. 9,185,145	**7.**	**12.**
3. 8,527,591	**8.**	**13.**
4.	**9.**	**14.**
5.	**10.**	**15.**

In the above–entitled case, the following patents(s)/ trademark(s) have been included:

DATE INCLUDED	INCLUDED BY __ Amendment __ Answer __ Cross Bill __ Other Pleading	
PATENT OR TRADEMARK NO.	**PATENT OR TRADEMARK NO.**	**PATENT OR TRADEMARK NO.**
1.	**6.**	**11.**
2.	**7.**	**12.**
3.	**8.**	**13.**
4.	**9.**	**14.**
5.	**10.**	**15.**

In the above–entitled case, the following decision has been rendered or judgment issued:

DECISION/JUDGMENT

CLERK John Morrill	(BY) DEPUTY CLERK	DATE

UNITED STATES PATENT AND TRADEMARK OFFICE

CERTIFICATE OF CORRECTION

PATENT NO. : 8,527,591 B2
APPLICATION NO. : 12/783743
DATED : September 3, 2013
INVENTOR(S) : Kambiz David Pirnazar

It is certified that error appears in the above-identified patent and that said Letters Patent is hereby corrected as shown below:

Title Page

Item (73) Assignee: Delete "Actual Works, Inc." and insert -- Actual Worlds, Inc. --

Signed and Sealed this
Twenty-ninth Day of October, 2013

Teresa Stanek Rea
Deputy Director of the United States Patent and Trademark Office

PTO/SB/44 (09-07)
Approved for use through 08/31/2013. OMB 0651-0033
U.S. Patent and Trademark Office; U.S. DEPARTMENT OF COMMERCE
Under the Paperwork Reduction Act of 1995, no persons are required to respond to a collection of information unless it displays a valid OMB control number.
(Also Form PTO-1050)

UNITED STATES PATENT AND TRADEMARK OFFICE
CERTIFICATE OF CORRECTION

Page _____ of _____

PATENT NO. : 8527591

APPLICATION NO.: 12783743

ISSUE DATE : 9/3/2013

INVENTOR(S) : Pirnazar, Kambiz David

It is certified that an error appears or errors appear in the above-identified patent and that said Letters Patent is hereby corrected as shown below:

The assignee as currently depicted on the Letters Patent reads "Actual Works, Inc." Please correct said Letters Patent to reflect "Actual Worlds, Inc" as shown on the PTO-85B form. Also, we request that said Letters Patent be reprinted.

MAILING ADDRESS OF SENDER (Please do not use customer number below):

This collection of information is required by 37 CFR 1.322, 1.323, and 1.324. The information is required to obtain or retain a benefit by the public which is to file (and by the USPTO to process) an application. Confidentiality is governed by 35 U.S.C. 122 and 37 CFR 1.14. This collection is estimated to take 1.0 hour to complete, including gathering, preparing, and submitting the completed application form to the USPTO. Time will vary depending upon the individual case. Any comments on the amount of time you require to complete this form and/or suggestions for reducing this burden, should be sent to the Chief Information Officer, U.S. Patent and Trademark Office, U.S. Department of Commerce, P.O. Box 1450, Alexandria, VA 22313-1450. DO NOT SEND FEES OR COMPLETED FORMS TO THIS ADDRESS. **SEND TO: Attention Certificate of Corrections Branch, Commissioner for Patents, P.O. Box 1450, Alexandria, VA 22313-1450.**

If you need assistance in completing the form, call 1-800-PTO-9199 and select option 2.

Privacy Act Statement

The **Privacy Act of 1974 (P.L. 93-579)** requires that you be given certain information in connection with your submission of the attached form related to a patent application or patent. Accordingly, pursuant to the requirements of the Act, please be advised that: (1) the general authority for the collection of this information is 35 U.S.C. 2(b)(2); (2) furnishing of the information solicited is voluntary; and (3) the principal purpose for which the information is used by the U.S. Patent and Trademark Office is to process and/or examine your submission related to a patent application or patent. If you do not furnish the requested information, the U.S. Patent and Trademark Office may not be able to process and/or examine your submission, which may result in termination of proceedings or abandonment of the application or expiration of the patent.

The information provided by you in this form will be subject to the following routine uses:

1. The information on this form will be treated confidentially to the extent allowed under the Freedom of Information Act (5 U.S.C. 552) and the Privacy Act (5 U.S.C 552a). Records from this system of records may be disclosed to the Department of Justice to determine whether disclosure of these records is required by the Freedom of Information Act.
2. A record from this system of records may be disclosed, as a routine use, in the course of presenting evidence to a court, magistrate, or administrative tribunal, including disclosures to opposing counsel in the course of settlement negotiations.
3. A record in this system of records may be disclosed, as a routine use, to a Member of Congress submitting a request involving an individual, to whom the record pertains, when the individual has requested assistance from the Member with respect to the subject matter of the record.
4. A record in this system of records may be disclosed, as a routine use, to a contractor of the Agency having need for the information in order to perform a contract. Recipients of information shall be required to comply with the requirements of the Privacy Act of 1974, as amended, pursuant to 5 U.S.C. 552a(m).
5. A record related to an International Application filed under the Patent Cooperation Treaty in this system of records may be disclosed, as a routine use, to the International Bureau of the World Intellectual Property Organization, pursuant to the Patent Cooperation Treaty.
6. A record in this system of records may be disclosed, as a routine use, to another federal agency for purposes of National Security review (35 U.S.C. 181) and for review pursuant to the Atomic Energy Act (42 U.S.C. 218(c)).
7. A record from this system of records may be disclosed, as a routine use, to the Administrator, General Services, or his/her designee, during an inspection of records conducted by GSA as part of that agency's responsibility to recommend improvements in records management practices and programs, under authority of 44 U.S.C. 2904 and 2906. Such disclosure shall be made in accordance with the GSA regulations governing inspection of records for this purpose, and any other relevant (*i.e.*, GSA or Commerce) directive. Such disclosure shall not be used to make determinations about individuals.
8. A record from this system of records may be disclosed, as a routine use, to the public after either publication of the application pursuant to 35 U.S.C. 122(b) or issuance of a patent pursuant to 35 U.S.C. 151. Further, a record may be disclosed, subject to the limitations of 37 CFR 1.14, as a routine use, to the public if the record was filed in an application which became abandoned or in which the proceedings were terminated and which application is referenced by either a published application, an application open to public inspection or an issued patent.
9. A record from this system of records may be disclosed, as a routine use, to a Federal, State, or local law enforcement agency, if the USPTO becomes aware of a violation or potential violation of law or regulation.

Electronic Acknowledgement Receipt	
EFS ID:	16926729
Application Number:	12783743
International Application Number:	
Confirmation Number:	7432
Title of Invention:	METHOD AND APPARATUS FOR THE IMPLEMENTATION OF A REAL-TIME, SHARABLE BROWSING EXPERIENCE ON A GUEST DEVICE
First Named Inventor/Applicant Name:	Kambiz David Pirnazar
Customer Number:	61618
Filer:	David V. Jafari./Andre Ausseresses
Filer Authorized By:	David V. Jafari.
Attorney Docket Number:	
Receipt Date:	23-SEP-2013
Filing Date:	20-MAY-2010
Time Stamp:	14:56:21
Application Type:	Utility under 35 USC 111(a)

Payment information:

Submitted with Payment	no

File Listing:

Document Number	Document Description	File Name	File Size(Bytes)/ Message Digest	Multi Part /.zip	Pages (if appl.)
1	Transmittal Letter	Correction_Transmittal.pdf	262333 e3c27056935f89dcfb1b407a0663c9f6318c411a	no	2

Warnings:

Information:

2	Request for Certificate of Correction	Correction.pdf	163164 193942044e63e6c323fbde0dc045f2427126b07b	no	2
Warnings:					
Information:					
			Total Files Size (in bytes):	425497	

This Acknowledgement Receipt evidences receipt on the noted date by the USPTO of the indicated documents, characterized by the applicant, and including page counts, where applicable. It serves as evidence of receipt similar to a Post Card, as described in MPEP 503.

New Applications Under 35 U.S.C. 111
If a new application is being filed and the application includes the necessary components for a filing date (see 37 CFR 1.53(b)-(d) and MPEP 506), a Filing Receipt (37 CFR 1.54) will be issued in due course and the date shown on this Acknowledgement Receipt will establish the filing date of the application.

National Stage of an International Application under 35 U.S.C. 371
If a timely submission to enter the national stage of an international application is compliant with the conditions of 35 U.S.C. 371 and other applicable requirements a Form PCT/DO/EO/903 indicating acceptance of the application as a national stage submission under 35 U.S.C. 371 will be issued in addition to the Filing Receipt, in due course.

New International Application Filed with the USPTO as a Receiving Office
If a new international application is being filed and the international application includes the necessary components for an international filing date (see PCT Article 11 and MPEP 1810), a Notification of the International Application Number and of the International Filing Date (Form PCT/RO/105) will be issued in due course, subject to prescriptions concerning national security, and the date shown on this Acknowledgement Receipt will establish the international filing date of the application.

Doc Code: TRAN.LET

Document Description: Transmittal Letter

PTO/SB/21 (07-09)
Approved for use through 07/31/2012. OMB 0651-0031
U.S. Patent and Trademark Office; U.S. DEPARTMENT OF COMMERCE
Under the Paperwork Reduction Act of 1995, no persons are required to respond to a collection of information unless it displays a valid OMB control number.

TRANSMITTAL FORM

(to be used for all correspondence after initial filing)

Total Number of Pages in This Submission

Application Number	12783743
Filing Date	05-20-2010
First Named Inventor	Kambiz David Pirnazar
Art Unit	2454
Examiner Name	CHANG, JUNGWON
Attorney Docket Number	

ENCLOSURES *(Check all that apply)*

- ☐ Fee Transmittal Form
  - ☐ Fee Attached
- ☐ Amendment/Reply
  - ☐ After Final
  - ☐ Affidavits/declaration(s)
- ☐ Extension of Time Request
- ☐ Express Abandonment Request
- ☐ Information Disclosure Statement
- ☐ Certified Copy of Priority Document(s)
- ☐ Reply to Missing Parts/ Incomplete Application
  - ☐ Reply to Missing Parts under 37 CFR 1.52 or 1.53
- ☐ Drawing(s)
- ☐ Licensing-related Papers
- ☐ Petition
- ☐ Petition to Convert to a Provisional Application
- ☐ Power of Attorney, Revocation Change of Correspondence Address
- ☐ Terminal Disclaimer
- ☐ Request for Refund
- ☐ CD, Number of CD(s) _____
  - ☐ Landscape Table on CD
- ☐ After Allowance Communication to TC
- ☐ Appeal Communication to Board of Appeals and Interferences
- ☐ Appeal Communication to TC **(Appeal Notice, Brief, Reply Brief)**
- ☐ Proprietary Information
- ☐ Status Letter
- ☑ Other Enclosure(s) (please Identify below):

Certificate of Correction

Remarks

The assignee as currently depicted on the Letters Patent reads "Actual Works, Inc." Please correct said Letters Patent to reflect "Actual Worlds, Inc" as shown on the PTO-85B form. Also, we request that said Letters Patent be reprinted.

SIGNATURE OF APPLICANT, ATTORNEY, OR AGENT

Firm Name	Jafari Law Group		
Signature	/David V. Jafari/		
Printed name	David V. Jafari		
Date	23 September 2013	Reg. No.	51839

CERTIFICATE OF TRANSMISSION/MAILING

I hereby certify that this correspondence is being facsimile transmitted to the USPTO or deposited with the United States Postal Service with sufficient postage as first class mail in an envelope addressed to: Commissioner for Patents, P.O. Box 1450, Alexandria, VA 22313-1450 on the date shown below:

Signature			
Typed or printed name		Date	

This collection of information is required by 37 CFR 1.5. The information is required to obtain or retain a benefit by the public which is to file (and by the USPTO to process) an application. Confidentiality is governed by 35 U.S.C. 122 and 37 CFR 1.11 and1.14. This collection is estimated to 2 hours to complete, including gathering, preparing, and submitting the completed application form to the USPTO. Time will vary depending upon the individual case. Any comments on the amount of time you require to complete this form and/or suggestions for reducing this burden, should be sent to the Chief Information Officer, U.S. Patent and Trademark Office, U.S. Department of Commerce, P.O. Box 1450, Alexandria, VA 22313-1450. DO NOT SEND FEES OR COMPLETED FORMS TO THIS ADDRESS. **SEND TO: Commissioner for Patents, P.O. Box 1450, Alexandria, VA 22313-1450.**

If you need assistance in completing the form, call 1-800-PTO-9199 and select option 2.

Privacy Act Statement

The **Privacy Act of 1974 (P.L. 93-579)** requires that you be given certain information in connection with your submission of the attached form related to a patent application or patent. Accordingly, pursuant to the requirements of the Act, please be advised that: (1) the general authority for the collection of this information is 35 U.S.C. 2(b)(2); (2) furnishing of the information solicited is voluntary; and (3) the principal purpose for which the information is used by the U.S. Patent and Trademark Office is to process and/or examine your submission related to a patent application or patent. If you do not furnish the requested information, the U.S. Patent and Trademark Office may not be able to process and/or examine your submission, which may result in termination of proceedings or abandonment of the application or expiration of the patent.

The information provided by you in this form will be subject to the following routine uses:

1. The information on this form will be treated confidentially to the extent allowed under the Freedom of Information Act (5 U.S.C. 552) and the Privacy Act (5 U.S.C 552a). Records from this system of records may be disclosed to the Department of Justice to determine whether disclosure of these records is required by the Freedom of Information Act.
2. A record from this system of records may be disclosed, as a routine use, in the course of presenting evidence to a court, magistrate, or administrative tribunal, including disclosures to opposing counsel in the course of settlement negotiations.
3. A record in this system of records may be disclosed, as a routine use, to a Member of Congress submitting a request involving an individual, to whom the record pertains, when the individual has requested assistance from the Member with respect to the subject matter of the record.
4. A record in this system of records may be disclosed, as a routine use, to a contractor of the Agency having need for the information in order to perform a contract. Recipients of information shall be required to comply with the requirements of the Privacy Act of 1974, as amended, pursuant to 5 U.S.C. 552a(m).
5. A record related to an International Application filed under the Patent Cooperation Treaty in this system of records may be disclosed, as a routine use, to the International Bureau of the World Intellectual Property Organization, pursuant to the Patent Cooperation Treaty.
6. A record in this system of records may be disclosed, as a routine use, to another federal agency for purposes of National Security review (35 U.S.C. 181) and for review pursuant to the Atomic Energy Act (42 U.S.C. 218(c)).
7. A record from this system of records may be disclosed, as a routine use, to the Administrator, General Services, or his/her designee, during an inspection of records conducted by GSA as part of that agency's responsibility to recommend improvements in records management practices and programs, under authority of 44 U.S.C. 2904 and 2906. Such disclosure shall be made in accordance with the GSA regulations governing inspection of records for this purpose, and any other relevant (*i.e.*, GSA or Commerce) directive. Such disclosure shall not be used to make determinations about individuals.
8. A record from this system of records may be disclosed, as a routine use, to the public after either publication of the application pursuant to 35 U.S.C. 122(b) or issuance of a patent pursuant to 35 U.S.C. 151. Further, a record may be disclosed, subject to the limitations of 37 CFR 1.14, as a routine use, to the public if the record was filed in an application which became abandoned or in which the proceedings were terminated and which application is referenced by either a published application, an application open to public inspection or an issued patent.
9. A record from this system of records may be disclosed, as a routine use, to a Federal, State, or local law enforcement agency, if the USPTO becomes aware of a violation or potential violation of law or regulation.

UNITED STATES PATENT AND TRADEMARK OFFICE

UNITED STATES DEPARTMENT OF COMMERCE
United States Patent and Trademark Office
Address: COMMISSIONER FOR PATENTS
P.O. Box 1450
Alexandria, Virginia 22313-1450
www.uspto.gov

APPLICATION NO.	ISSUE DATE	PATENT NO.	ATTORNEY DOCKET NO.	CONFIRMATION NO.
12/783,743	09/03/2013	8527591		7432

61618 7590 08/14/2013
JAFARI LAW GROUP, P.C.
120 Vantis
STE 430
Aliso Viejo, CA 92656

ISSUE NOTIFICATION

The projected patent number and issue date are specified above.

Determination of Patent Term Adjustment under 35 U.S.C. 154 (b)
(application filed on or after May 29, 2000)

The Patent Term Adjustment is 296 day(s). Any patent to issue from the above-identified application will include an indication of the adjustment on the front page.

If a Continued Prosecution Application (CPA) was filed in the above-identified application, the filing date that determines Patent Term Adjustment is the filing date of the most recent CPA.

Applicant will be able to obtain more detailed information by accessing the Patent Application Information Retrieval (PAIR) WEB site (http://pair.uspto.gov).

Any questions regarding the Patent Term Extension or Adjustment determination should be directed to the Office of Patent Legal Administration at (571)-272-7702. Questions relating to issue and publication fee payments should be directed to the Application Assistance Unit (AAU) of the Office of Data Management (ODM) at (571)-272-4200.

APPLICANT(s) (Please see PAIR WEB site http://pair.uspto.gov for additional applicants):

Kambiz David Pirnazar, Los Angeles, CA;

The United States represents the largest, most dynamic marketplace in the world and is an unparalleled location for business investment, innovation, and commercialization of new technologies. The USA offers tremendous resources and advantages for those who invest and manufacture goods here. Through SelectUSA, our nation works to encourage and facilitate business investment. To learn more about why the USA is the best country in the world to develop technology, manufacture products, and grow your business, visit SelectUSA.gov.

IR103 (Rev. 10/09)

PART B - FEE(S) TRANSMITTAL

Complete and send this form, together with applicable fee(s), to: Mail **Mail Stop ISSUE FEE**
Commissioner for Patents
P.O. Box 1450
Alexandria, Virginia 22313-1450
or Fax (571)-273-2885

INSTRUCTIONS: This form should be used for transmitting the ISSUE FEE and PUBLICATION FEE (if required). Blocks 1 through 5 should be completed where appropriate. All further correspondence including the Patent, advance orders and notification of maintenance fees will be mailed to the current correspondence address as indicated unless corrected below or directed otherwise in Block 1, by (a) specifying a new correspondence address; and/or (b) indicating a separate "FEE ADDRESS" for maintenance fee notifications.

CURRENT CORRESPONDENCE ADDRESS (Note: Use Block 1 for any change of address)

61618 7590 06/21/2013
JAFARI LAW GROUP, P.C.
120 Vantis
STE 430
Aliso Viejo, CA 92656

Note: A certificate of mailing can only be used for domestic mailings of the Fee(s) Transmittal. This certificate cannot be used for any other accompanying papers. Each additional paper, such as an assignment or formal drawing, must have its own certificate of mailing or transmission.

Certificate of Mailing or Transmission
I hereby certify that this Fee(s) Transmittal is being deposited with the United States Postal Service with sufficient postage for first class mail in an envelope addressed to the Mail Stop ISSUE FEE address above, or being facsimile transmitted to the USPTO (571) 273-2885, on the date indicated below.

(Depositor's name)
(Signature)
(Date)

APPLICATION NO.	FILING DATE	FIRST NAMED INVENTOR	ATTORNEY DOCKET NO.	CONFIRMATION NO
12/783,743	05/20/2010	Kambiz David Pirnazar		7432

TITLE OF INVENTION: METHOD AND APPARATUS FOR THE IMPLEMENTATION OF A REAL-TIME, SHARABLE BROWSING EXPERIENCE ON A GUEST DEVICE

APPLN. TYPE	ENTITY STATUS	ISSUE FEE DUE	PUBLICATION FEE DUE	PREV. PAID ISSUE FEE	TOTAL FEE(S) DUE	DATE DUE
nonprovisional	SMALL	$890	$300	$0	$1190	09/23/2013

EXAMINER	ART UNIT	CLASS-SUBCLASS
CHANG, JUNGWON	2454	709-206000

1. Change of correspondence address or indication of "Fee Address" (37 CFR 1.363).
- ☐ Change of correspondence address (or Change of Correspondence Address form PTO/SB/122) attached.
- ☐ "Fee Address" indication (or "Fee Address" Indication form PTO/SB/47; Rev 03-02 or more recent) attached. **Use of a Customer Number is required.**

2. For printing on the patent front page, list
(1) the names of up to 3 registered patent attorneys or agents OR, alternatively,
(2) the name of a single firm (having as a member a registered attorney or agent) and the names of up to 2 registered patent attorneys or agents. If no name is listed, no name will be printed.

1 Jafari Law Group, Inc.
2 David V. Jafari
3

3. ASSIGNEE NAME AND RESIDENCE DATA TO BE PRINTED ON THE PATENT (print or type)

PLEASE NOTE: Unless an assignee is identified below, no assignee data will appear on the patent. If an assignee is identified below, the document has been filed for recordation as set forth in 37 CFR 3.11. Completion of this form is NOT a substitute for filing an assignment.

(A) NAME OF ASSIGNEE: Actual Worlds, Inc.
(B) RESIDENCE: (CITY and STATE OR COUNTRY): Los Angeles, California

Please check the appropriate assignee category or categories (will not be printed on the patent): ☐ Individual ☑ Corporation or other private group entity ☐ Government

4a. The following fee(s) are submitted:
- ☑ Issue Fee
- ☑ Publication Fee (No small entity discount permitted)
- ☐ Advance Order - # of Copies .....

4b. Payment of Fee(s): **(Please first reapply any previously paid issue fee shown above)**
- ☐ A check is enclosed.
- ☐ Payment by credit card. Form PTO-2038 is attached.
- ☑ The Director is hereby authorized to charge the required fee(s), any deficiency, or credit any overpayment, to Deposit Account Number 503851 (enclose an extra copy of this form).

PTOL-85 (Rev. 02/11)

5. **Change in Entity Status** (from status indicated above)

☐ Applicant certifying micro entity status. See 37 CFR 1.29

☑ Applicant asserting small entity status. See 37 CFR 1.27

☐ Applicant changing to regular undiscounted fee status.

NOTE: Absent a valid certification of Micro Entity Status (see form PTO/SB/15A and 15B), issue fee payment in the micro entity amount will not be accepted at the risk of application abandonment.

NOTE: If the application was previously under micro entity status, checking this box will be taken to be a notification of loss of entitlement to micro entity status.

NOTE: Checking this box will be taken to be a notification of loss of entitlement to small or micro entity status, as applicable.

NOTE: The Issue Fee and Publication Fee (if required) will not be accepted from anyone other than the applicant; a registered attorney or agent; or the assignee or other party in interest as shown by the records of the United States Patent and Trademark Office.

Authorized Signature ..... Date July 26, 2013

Typed or printed name David V. Jafari ..... Registration No. 51,839

This collection of information is required by 37 CFR 1.311. The information is required to obtain or retain a benefit by the public which is to file (and by the USPTO to process) an application. Confidentiality is governed by 35 U.S.C. 122 and 37 CFR 1.14. This collection is estimated to take 12 minutes to complete, including gathering, preparing, and submitting the completed application form to the USPTO. Time will vary depending upon the individual case. Any comments on the amount of time you require to complete this form and/or suggestions for reducing this burden, should be sent to the Chief Information Officer, U.S. Patent and Trademark Office, U.S. Department of Commerce, P.O. Box 1450, Alexandria, Virginia 22313-1450. DO NOT SEND FEES OR COMPLETED FORMS TO THIS ADDRESS. SEND TO: Commissioner for Patents, P.O. Box 1450, Alexandria, Virginia 22313-1450.

Under the Paperwork Reduction Act of 1995, no persons are required to respond to a collection of information unless it displays a valid OMB control number.

Intuit Inc. / Samesurf, Inc.
Exhibit 1027
Page 11

Electronic Patent Application Fee Transmittal

Application Number:	12783743
Filing Date:	20-May-2010
Title of Invention:	METHOD AND APPARATUS FOR THE IMPLEMENTATION OF A REAL-TIME, SHARABLE BROWSING EXPERIENCE ON A GUEST DEVICE
First Named Inventor/Applicant Name:	Kambiz David Pirnazar
Filer:	David V. Jafari./Andre Ausseresses
Attorney Docket Number:	

Filed as Small Entity

Utility under 35 USC 111(a) Filing Fees

Description	Fee Code	Quantity	Amount	Sub-Total in USD($)
Basic Filing:				
Pages:				
Claims:				
Miscellaneous-Filing:				
Petition:				
Patent-Appeals-and-Interference:				
Post-Allowance-and-Post-Issuance:				
Utility Appl Issue Fee	2501	1	890	890
Publ. Fee- Early, Voluntary, or Normal	1504	1	300	300

Description	Fee Code	Quantity	Amount	Sub-Total in USD($)
Extension-of-Time:				
Miscellaneous:				
		Total in USD ($)		**1190**

Electronic Acknowledgement Receipt	
EFS ID:	16491936
Application Number:	12783743
International Application Number:	
Confirmation Number:	7432
Title of Invention:	METHOD AND APPARATUS FOR THE IMPLEMENTATION OF A REAL-TIME, SHARABLE BROWSING EXPERIENCE ON A GUEST DEVICE
First Named Inventor/Applicant Name:	Kambiz David Pirnazar
Customer Number:	61618
Filer:	David V. Jafari./Andre Ausseresses
Filer Authorized By:	David V. Jafari.
Attorney Docket Number:	
Receipt Date:	02-AUG-2013
Filing Date:	20-MAY-2010
Time Stamp:	17:08:08
Application Type:	Utility under 35 USC 111(a)

Payment information:

Submitted with Payment	yes
Payment Type	Credit Card
Payment was successfully received in RAM	$1190
RAM confirmation Number	3957
Deposit Account	503851
Authorized User	JAFARI, DAVID
The Director of the USPTO is hereby authorized to charge indicated fees and credit any overpayment as follows: Charge any Additional Fees required under 37 C.F.R. Section 1.16 (National application filing, search, and examination fees) Charge any Additional Fees required under 37 C.F.R. Section 1.17 (Patent application and reexamination processing fees)	

Charge any Additional Fees required under 37 C.F.R. Section 1.19 (Document supply fees)

Charge any Additional Fees required under 37 C.F.R. Section 1.20 (Post Issuance fees)

Charge any Additional Fees required under 37 C.F.R. Section 1.21 (Miscellaneous fees and charges)

File Listing:

Document Number	Document Description	File Name	File Size(Bytes)/ Message Digest	Multi Part /.zip	Pages (if appl.)
1	Issue Fee Payment (PTO-85B)	Issue_Fee_Transmittal.pdf	510180 cdb15172a906dbefd1427659f1d5b1cae151ddb8	no	2
Warnings:					
Information:					
2	Fee Worksheet (SB06)	fee-info.pdf	32001 d141fb0664f8d4a130a48d33b9ec43bf096afdbe	no	2
Warnings:					
Information:					
		Total Files Size (in bytes):	542181		

This Acknowledgement Receipt evidences receipt on the noted date by the USPTO of the indicated documents, characterized by the applicant, and including page counts, where applicable. It serves as evidence of receipt similar to a Post Card, as described in MPEP 503.

<u>New Applications Under 35 U.S.C. 111</u>
If a new application is being filed and the application includes the necessary components for a filing date (see 37 CFR 1.53(b)-(d) and MPEP 506), a Filing Receipt (37 CFR 1.54) will be issued in due course and the date shown on this Acknowledgement Receipt will establish the filing date of the application.

<u>National Stage of an International Application under 35 U.S.C. 371</u>
If a timely submission to enter the national stage of an international application is compliant with the conditions of 35 U.S.C. 371 and other applicable requirements a Form PCT/DO/EO/903 indicating acceptance of the application as a national stage submission under 35 U.S.C. 371 will be issued in addition to the Filing Receipt, in due course.

<u>New International Application Filed with the USPTO as a Receiving Office</u>
If a new international application is being filed and the international application includes the necessary components for an international filing date (see PCT Article 11 and MPEP 1810), a Notification of the International Application Number and of the International Filing Date (Form PCT/RO/105) will be issued in due course, subject to prescriptions concerning national security, and the date shown on this Acknowledgement Receipt will establish the international filing date of the application.

UNITED STATES PATENT AND TRADEMARK OFFICE

UNITED STATES DEPARTMENT OF COMMERCE
United States Patent and Trademark Office
Address: COMMISSIONER FOR PATENTS
P.O. Box 1450
Alexandria, Virginia 22313-1450
www.uspto.gov

NOTICE OF ALLOWANCE AND FEE(S) DUE

61618 7590 06/21/2013
JAFARI LAW GROUP, P.C.
120 Vantis
STE 430
Aliso Viejo, CA 92656

EXAMINER
CHANG, JUNGWON

ART UNIT	PAPER NUMBER
2454	

DATE MAILED: 06/21/2013

APPLICATION NO.	FILING DATE	FIRST NAMED INVENTOR	ATTORNEY DOCKET NO.	CONFIRMATION NO.
12/783,743	05/20/2010	Kambiz David Pirnazar		7432

TITLE OF INVENTION: METHOD AND APPARATUS FOR THE IMPLEMENTATION OF A REAL-TIME, SHARABLE BROWSING EXPERIENCE ON A GUEST DEVICE

APPLN. TYPE	ENTITY STATUS	ISSUE FEE DUE	PUBLICATION FEE DUE	PREV. PAID ISSUE FEE	TOTAL FEE(S) DUE	DATE DUE
nonprovisional	SMALL	$890	$300	$0	$1190	09/23/2013

THE APPLICATION IDENTIFIED ABOVE HAS BEEN EXAMINED AND IS ALLOWED FOR ISSUANCE AS A PATENT. PROSECUTION ON THE MERITS IS CLOSED. THIS NOTICE OF ALLOWANCE IS NOT A GRANT OF PATENT RIGHTS. THIS APPLICATION IS SUBJECT TO WITHDRAWAL FROM ISSUE AT THE INITIATIVE OF THE OFFICE OR UPON PETITION BY THE APPLICANT. SEE 37 CFR 1.313 AND MPEP 1308.

THE ISSUE FEE AND PUBLICATION FEE (IF REQUIRED) MUST BE PAID WITHIN THREE MONTHS FROM THE MAILING DATE OF THIS NOTICE OR THIS APPLICATION SHALL BE REGARDED AS ABANDONED. THIS STATUTORY PERIOD CANNOT BE EXTENDED. SEE 35 U.S.C. 151. THE ISSUE FEE DUE INDICATED ABOVE DOES NOT REFLECT A CREDIT FOR ANY PREVIOUSLY PAID ISSUE FEE IN THIS APPLICATION. IF AN ISSUE FEE HAS PREVIOUSLY BEEN PAID IN THIS APPLICATION (AS SHOWN ABOVE), THE RETURN OF PART B OF THIS FORM WILL BE CONSIDERED A REQUEST TO REAPPLY THE PREVIOUSLY PAID ISSUE FEE TOWARD THE ISSUE FEE NOW DUE.

HOW TO REPLY TO THIS NOTICE:

I. Review the ENTITY STATUS shown above. If the ENTITY STATUS is shown as SMALL or MICRO, verify whether entitlement to that entity status still applies.

If the ENTITY STATUS is the same as shown above, pay the TOTAL FEE(S) DUE shown above.

If the ENTITY STATUS is changed from that shown above, on PART B - FEE(S) TRANSMITTAL, complete section number 5 titled "Change in Entity Status (from status indicated above)".

For purposes of this notice, small entity fees are 1/2 the amount of undiscounted fees, and micro entity fees are 1/2 the amount of small entity fees.

II. PART B - FEE(S) TRANSMITTAL, or its equivalent, must be completed and returned to the United States Patent and Trademark Office (USPTO) with your ISSUE FEE and PUBLICATION FEE (if required). If you are charging the fee(s) to your deposit account, section "4b" of Part B - Fee(s) Transmittal should be completed and an extra copy of the form should be submitted. If an equivalent of Part B is filed, a request to reapply a previously paid issue fee must be clearly made, and delays in processing may occur due to the difficulty in recognizing the paper as an equivalent of Part B.

III. All communications regarding this application must give the application number. Please direct all communications prior to issuance to Mail Stop ISSUE FEE unless advised to the contrary.

IMPORTANT REMINDER: Utility patents issuing on applications filed on or after Dec. 12, 1980 may require payment of maintenance fees. It is patentee's responsibility to ensure timely payment of maintenance fees when due.

PTOL-85 (Rev. 02/11)

PART B - FEE(S) TRANSMITTAL

Complete and send this form, together with applicable fee(s), to: Mail **Mail Stop ISSUE FEE**
Commissioner for Patents
P.O. Box 1450
Alexandria, Virginia 22313-1450
or Fax (571)-273-2885

INSTRUCTIONS: This form should be used for transmitting the ISSUE FEE and PUBLICATION FEE (if required). Blocks 1 through 5 should be completed where appropriate. All further correspondence including the Patent, advance orders and notification of maintenance fees will be mailed to the current correspondence address as indicated unless corrected below or directed otherwise in Block 1, by (a) specifying a new correspondence address; and/or (b) indicating a separate "FEE ADDRESS" for maintenance fee notifications.

CURRENT CORRESPONDENCE ADDRESS (Note: Use Block 1 for any change of address)

61618 7590 06/21/2013
JAFARI LAW GROUP, P.C.
120 Vantis
STE 430
Aliso Viejo, CA 92656

Note: A certificate of mailing can only be used for domestic mailings of the Fee(s) Transmittal. This certificate cannot be used for any other accompanying papers. Each additional paper, such as an assignment or formal drawing, must have its own certificate of mailing or transmission.

Certificate of Mailing or Transmission

I hereby certify that this Fee(s) Transmittal is being deposited with the United States Postal Service with sufficient postage for first class mail in an envelope addressed to the Mail Stop ISSUE FEE address above, or being facsimile transmitted to the USPTO (571) 273-2885, on the date indicated below.

(Depositor's name)
(Signature)
(Date)

APPLICATION NO.	FILING DATE	FIRST NAMED INVENTOR	ATTORNEY DOCKET NO.	CONFIRMATION NO.
12/783,743	05/20/2010	Kambiz David Pirnazar		7432

TITLE OF INVENTION: METHOD AND APPARATUS FOR THE IMPLEMENTATION OF A REAL-TIME, SHARABLE BROWSING EXPERIENCE ON A GUEST DEVICE

APPLN. TYPE	ENTITY STATUS	ISSUE FEE DUE	PUBLICATION FEE DUE	PREV. PAID ISSUE FEE	TOTAL FEE(S) DUE	DATE DUE
nonprovisional	SMALL	$890	$300	$0	$1190	09/23/2013

EXAMINER	ART UNIT	CLASS-SUBCLASS
CHANG, JUNGWON	2454	709-206000

1. Change of correspondence address or indication of "Fee Address" (37 CFR 1.363).

❑ Change of correspondence address (or Change of Correspondence Address form PTO/SB/122) attached.

❑ "Fee Address" indication (or "Fee Address" Indication form PTO/SB/47; Rev 03-02 or more recent) attached. **Use of a Customer Number is required.**

2. For printing on the patent front page, list

(1) the names of up to 3 registered patent attorneys or agents OR, alternatively,

(2) the name of a single firm (having as a member a registered attorney or agent) and the names of up to 2 registered patent attorneys or agents. If no name is listed, no name will be printed.

1_____
2_____
3_____

3. ASSIGNEE NAME AND RESIDENCE DATA TO BE PRINTED ON THE PATENT (print or type)

PLEASE NOTE: Unless an assignee is identified below, no assignee data will appear on the patent. If an assignee is identified below, the document has been filed for recordation as set forth in 37 CFR 3.11. Completion of this form is NOT a substitute for filing an assignment.

(A) NAME OF ASSIGNEE (B) RESIDENCE: (CITY and STATE OR COUNTRY)

Please check the appropriate assignee category or categories (will not be printed on the patent) : ❑ Individual ❑ Corporation or other private group entity ❑ Government

4a. The following fee(s) are submitted:

❑ Issue Fee
❑ Publication Fee (No small entity discount permitted)
❑ Advance Order - # of Copies _____

4b. Payment of Fee(s): **(Please first reapply any previously paid issue fee shown above)**

❑ A check is enclosed.
❑ Payment by credit card. Form PTO-2038 is attached.
❑ The Director is hereby authorized to charge the required fee(s), any deficiency, or credit any overpayment, to Deposit Account Number _____ (enclose an extra copy of this form).

PTOL-85 (Rev. 02/11)

5. **Change in Entity Status** (from status indicated above)

❑ Applicant certifying micro entity status. See 37 CFR 1.29	NOTE: Absent a valid certification of Micro Entity Status (see form PTO/SB/15A and 15B), issue fee payment in the micro entity amount will not be accepted at the risk of application abandonment.
❑ Applicant asserting small entity status. See 37 CFR 1.27	NOTE: If the application was previously under micro entity status, checking this box will be taken to be a notification of loss of entitlement to micro entity status.
❑ Applicant changing to regular undiscounted fee status.	NOTE: Checking this box will be taken to be a notification of loss of entitlement to small or micro entity status, as applicable.

NOTE: The Issue Fee and Publication Fee (if required) will not be accepted from anyone other than the applicant; a registered attorney or agent; or the assignee or other party in interest as shown by the records of the United States Patent and Trademark Office.

Authorized Signature _____ Date _____

Typed or printed name _____ Registration No. _____

This collection of information is required by 37 CFR 1.311. The information is required to obtain or retain a benefit by the public which is to file (and by the USPTO to process) an application. Confidentiality is governed by 35 U.S.C. 122 and 37 CFR 1.14. This collection is estimated to take 12 minutes to complete, including gathering, preparing, and submitting the completed application form to the USPTO. Time will vary depending upon the individual case. Any comments on the amount of time you require to complete this form and/or suggestions for reducing this burden, should be sent to the Chief Information Officer, U.S. Patent and Trademark Office, U.S. Department of Commerce, P.O. Box 1450, Alexandria, Virginia 22313-1450. DO NOT SEND FEES OR COMPLETED FORMS TO THIS ADDRESS. SEND TO: Commissioner for Patents, P.O. Box 1450, Alexandria, Virginia 22313-1450.

Under the Paperwork Reduction Act of 1995, no persons are required to respond to a collection of information unless it displays a valid OMB control number.

UNITED STATES PATENT AND TRADEMARK OFFICE

UNITED STATES DEPARTMENT OF COMMERCE
United States Patent and Trademark Office
Address: COMMISSIONER FOR PATENTS
P.O. Box 1450
Alexandria, Virginia 22313-1450
www.uspto.gov

APPLICATION NO.	FILING DATE	FIRST NAMED INVENTOR	ATTORNEY DOCKET NO.	CONFIRMATION NO.
12/783,743	05/20/2010	Kambiz David Pirnazar		7432

61618 7590 06/21/2013
JAFARI LAW GROUP, P.C.
120 Vantis
STE 430
Aliso Viejo, CA 92656

EXAMINER
CHANG, JUNGWON

ART UNIT	PAPER NUMBER
2454	

DATE MAILED: 06/21/2013

Determination of Patent Term Adjustment under 35 U.S.C. 154 (b)
(application filed on or after May 29, 2000)

The Patent Term Adjustment to date is 296 day(s). If the issue fee is paid on the date that is three months after the mailing date of this notice and the patent issues on the Tuesday before the date that is 28 weeks (six and a half months) after the mailing date of this notice, the Patent Term Adjustment will be 296 day(s).

If a Continued Prosecution Application (CPA) was filed in the above-identified application, the filing date that determines Patent Term Adjustment is the filing date of the most recent CPA.

Applicant will be able to obtain more detailed information by accessing the Patent Application Information Retrieval (PAIR) WEB site (http://pair.uspto.gov).

Any questions regarding the Patent Term Extension or Adjustment determination should be directed to the Office of Patent Legal Administration at (571)-272-7702. Questions relating to issue and publication fee payments should be directed to the Customer Service Center of the Office of Patent Publication at 1-(888)-786-0101 or (571)-272-4200.

PTOL-85 (Rev. 02/11)

Privacy Act Statement

The Privacy Act of 1974 (P.L. 93-579) requires that you be given certain information in connection with your submission of the attached form related to a patent application or patent. Accordingly, pursuant to the requirements of the Act, please be advised that: (1) the general authority for the collection of this information is 35 U.S.C. 2(b)(2); (2) furnishing of the information solicited is voluntary; and (3) the principal purpose for which the information is used by the U.S. Patent and Trademark Office is to process and/or examine your submission related to a patent application or patent. If you do not furnish the requested information, the U.S. Patent and Trademark Office may not be able to process and/or examine your submission, which may result in termination of proceedings or abandonment of the application or expiration of the patent.

The information provided by you in this form will be subject to the following routine uses:

1. The information on this form will be treated confidentially to the extent allowed under the Freedom of Information Act (5 U.S.C. 552) and the Privacy Act (5 U.S.C 552a). Records from this system of records may be disclosed to the Department of Justice to determine whether disclosure of these records is required by the Freedom of Information Act.
2. A record from this system of records may be disclosed, as a routine use, in the course of presenting evidence to a court, magistrate, or administrative tribunal, including disclosures to opposing counsel in the course of settlement negotiations.
3. A record in this system of records may be disclosed, as a routine use, to a Member of Congress submitting a request involving an individual, to whom the record pertains, when the individual has requested assistance from the Member with respect to the subject matter of the record.
4. A record in this system of records may be disclosed, as a routine use, to a contractor of the Agency having need for the information in order to perform a contract. Recipients of information shall be required to comply with the requirements of the Privacy Act of 1974, as amended, pursuant to 5 U.S.C. 552a(m).
5. A record related to an International Application filed under the Patent Cooperation Treaty in this system of records may be disclosed, as a routine use, to the International Bureau of the World Intellectual Property Organization, pursuant to the Patent Cooperation Treaty.
6. A record in this system of records may be disclosed, as a routine use, to another federal agency for purposes of National Security review (35 U.S.C. 181) and for review pursuant to the Atomic Energy Act (42 U.S.C. 218(c)).
7. A record from this system of records may be disclosed, as a routine use, to the Administrator, General Services, or his/her designee, during an inspection of records conducted by GSA as part of that agency's responsibility to recommend improvements in records management practices and programs, under authority of 44 U.S.C. 2904 and 2906. Such disclosure shall be made in accordance with the GSA regulations governing inspection of records for this purpose, and any other relevant (i.e., GSA or Commerce) directive. Such disclosure shall not be used to make determinations about individuals.
8. A record from this system of records may be disclosed, as a routine use, to the public after either publication of the application pursuant to 35 U.S.C. 122(b) or issuance of a patent pursuant to 35 U.S.C. 151. Further, a record may be disclosed, subject to the limitations of 37 CFR 1.14, as a routine use, to the public if the record was filed in an application which became abandoned or in which the proceedings were terminated and which application is referenced by either a published application, an application open to public inspection or an issued patent.
9. A record from this system of records may be disclosed, as a routine use, to a Federal, State, or local law enforcement agency, if the USPTO becomes aware of a violation or potential violation of law or regulation.

Notice of Allowability	Application No. 12/783,743	Applicant(s) PIRNAZAR, KAMBIZ DAVID	
	Examiner JUNGWON CHANG	Art Unit 2454	AIA (First Inventor to File) Status No

-- The MAILING DATE of this communication appears on the cover sheet with the correspondence address--

All claims being allowable, PROSECUTION ON THE MERITS IS (OR REMAINS) CLOSED in this application. If not included herewith (or previously mailed), a Notice of Allowance (PTOL-85) or other appropriate communication will be mailed in due course. **THIS NOTICE OF ALLOWABILITY IS NOT A GRANT OF PATENT RIGHTS.** This application is subject to withdrawal from issue at the initiative of the Office or upon petition by the applicant. See 37 CFR 1.313 and MPEP 1308.

1. ☒ This communication is responsive to *amendment filed on 5/6/2013*.
   ☐ A declaration(s)/affidavit(s) under **37 CFR 1.130(b)** was/were filed on_____.

2. ☐ An election was made by the applicant in response to a restriction requirement set forth during the interview on _____; the restriction requirement and election have been incorporated into this action.

3. ☒ The allowed claim(s) is/are *1-10,12-14,16 and 18-21, renumbered as 1-18*. As a result of the allowed claim(s), you may be eligible to benefit from the **Patent Prosecution Highway** program at a participating intellectual property office for the corresponding application. For more information, please see http://www.uspto.gov/patents/init_events/pph/index.jsp or send an inquiry to PPHfeedback@uspto.gov .

4. ☐ Acknowledgment is made of a claim for foreign priority under 35 U.S.C. § 119(a)-(d) or (f).

   Certified copies:

   a) ☐ All b) ☐ Some *c) ☐ None of the:

   1. ☐ Certified copies of the priority documents have been received.
   2. ☐ Certified copies of the priority documents have been received in Application No. _____ .
   3. ☐ Copies of the certified copies of the priority documents have been received in this national stage application from the International Bureau (PCT Rule 17.2(a)).

   * Certified copies not received: _____.

   Interim copies:

   a) ☐ All b) ☐ Some c) ☐ None of the: Interim copies of the priority documents have been received.

Applicant has THREE MONTHS FROM THE "MAILING DATE" of this communication to file a reply complying with the requirements noted below. Failure to timely comply will result in ABANDONMENT of this application.
THIS THREE-MONTH PERIOD IS NOT EXTENDABLE.

5. ☐ CORRECTED DRAWINGS (as "replacement sheets") must be submitted.

   ☐ including changes required by the attached Examiner's Amendment / Comment or in the Office action of Paper No./Mail Date _____.

   Identifying indicia such as the application number (see 37 CFR 1.84(c)) should be written on the drawings in the front (not the back) of each sheet. Replacement sheet(s) should be labeled as such in the header according to 37 CFR 1.121(d).

6. ☐ DEPOSIT OF and/or INFORMATION about the deposit of BIOLOGICAL MATERIAL must be submitted. Note the attached Examiner's comment regarding REQUIREMENT FOR THE DEPOSIT OF BIOLOGICAL MATERIAL.

Attachment(s)

1. ☐ Notice of References Cited (PTO-892)
2. ☐ Information Disclosure Statements (PTO/SB/08), Paper No./Mail Date _____
3. ☐ Examiner's Comment Regarding Requirement for Deposit of Biological Material
4. ☐ Interview Summary (PTO-413), Paper No./Mail Date _____ .
5. ☐ Examiner's Amendment/Comment
6. ☐ Examiner's Statement of Reasons for Allowance
7. ☐ Other _____.

/JUNGWON CHANG/
Primary Examiner, Art Unit 2454

Intuit Inc. / Samesurf, Inc.
Exhibit 1027
Page 21

+You Search Images Maps Play YouTube News Gmail Drive Calendar More

"activate "hyperlink "shared "browsing session "synchronization "invite

Web Images Maps Shopping More Search tools

About 83,900,000 results (0.15 seconds)

referral **link** - Dropbox - Sign in
https://www.dropbox.com/referrals
Dropbox is a free service that lets you bring your photos, docs, and videos anywhere and share them easily. Never email yourself a file again!
2,519 people +1'd this

Patent US20120047449 - Integrating a user **browsing** feed into a **co** ...
www.google.com/patents/US20120047449
Feb 23, 2012 -- allowing a computing device of a user in a **co-browsing session** to ... allowing **synchronization** with another user in the **co-browsing session** to view a same content as the other user by **activating** a **link** in a feed .... The master user may request that an **invitation** be sent to at least one other user or participant

Take notes together with other people - OneNote - Office.com
office.microsoft.com/.../take-notes-together-with-other-people-HA01009...
Set up a new **shared** notebook; Host or participate in a Live **Sharing Session** ... with any other file-**sharing** or folder-**sharing** and **synchronization** technologies ... Tip To send a **link** to the **shared** notebook after it is created, on the Share menu, ... **session**, you can select the section that you want to share and then **invite** the ...

Guest **Invite** - GoToMyPC - Citrix Online Global Customer Support
support.citrixonline.com/en_US/gotomypc/all_files/GTO070007
May 31, 2013 -- Connect to an **Invited** Guest. Change Guest Access. Chat. Drawing Tools in Guest **Session**. Transfer or **Sync** Files. To **invite** a guest to your host ...

Known Issues - Lotus
www-10.lotus.com › Community Articles › Troubleshooting
See also **Link** outside wiki ... 6.1 **Shared** files reappear on reading the removed widget of the community (51291) ... 8.1 User does not have enough time to save data when **browser session** ... 12.3.2 Android CardDav cannot **sync** organizations, position and notes fields ..... **Open** and respond to the Guest **invitation** email first.

Celtx - Frequently Asked Questions
https://www.celtx.com/faq.html
GMail or Hotmail), try logging in directly using your web **browser** (eg. ... Our server will immediately send you an e-mail with a **link** allowing you to ... Celtx desktop software is distributed under an **open** source license, so you .... Viewer lets you view **shared** files and mobile backups, and **sync** your mobile and desktop work.

Sign in | BU CareerLink
https://careers-bu-smg-csm.symplicity.com/students/
Plus, information **session** dates **sync** with most calendar applications and ... Once you're logged in, just click on the Resource Library 'quick **link**' from the home page. ... to meet face-to-face with top employers and **open** the door to your dream career. ... Easily view interviews you've been '**invited**' to; find a date and time ...

(PDF) GoToMyPC® User Guide
https://www.gotomypc.com/.../GoToMyPC_Corporate_User_Guide.pdf
In-**Session** File **Sync**: Easily **synchronize** your files and folders between the host and client. • Shortcut/Reconnect: Bypass the normal **browser** login screen with ...

Lili.fm - **Invite** your friends in **synchronized**, one-to-one **sessions** to ...
https://itunes.apple.com/us/app/lili.fm-invite-your.../id571884055?mt=8
Free - iOS
Dec 8, 2012 -- Download Lili.fm - **Invite** your friends in **synchronized**, one-to-one **sessions** to listen to music together, build **shared** playlists and chat, and enjoy ...

CupCloud -- **Sync** Folders , Documents , **Browser** Tabs | TechGravy
adtfai.net/cupcloud/
May 26, 2013 -- This includes your web **browser** tabs, **open** folders in Windows Explorer or ... Cupcloud will allow you to store your current **session** as a 'cup,'

Intuit Inc. / Samesurf, Inc.
Exhibit 1027
Page 22

which ... have to move it to a **shared** folder and then you can send an **invitation link** ...

1 2 3 4 5 6 7 8 9 10 Next

Advanced search Search Help Send feedback

Google Home Advertising Programs Business Solutions Privacy & Terms
About Google

Intuit Inc. / Samesurf, Inc.
Exhibit 1027
Page 23

+You Search Images Maps Play YouTube News Gmail Drive Calendar More

"sync "browsing "invite "join "session "activate "hyperlink

Web Images Maps Shopping More Search tools

Page 2 of about 14,000,000 results (0.15 seconds)

[PDF] Sprint® Mobile **Sync** User Guide
www.sprint.com/cdma/assets/pdfs/services.../sprint_mobile_**sync**_ug.pdf
After your phone is **activated**, every change you make to your address book will be .... If not, please click the Need to Register for Access? **link** on the main page of ... current web **session** and that is pending **synchronization** to your phone. 7. ..... **invited** group member will receive an **invitation** to **join** the group on their phone.

Take notes together with other people - OneNote - Office.com
office.microsoft.com/.../take-notes-together-with-other-people-HA01009...
Set up a new shared notebook. Host or participate in a Live Sharing **Session** ... with any other file-sharing or folder-sharing and **synchronization** technologies. ... Tip To send a **link** to the shared notebook after it is created, on the Share menu ... start a new shared note-taking **session** or **join** an existing **session** as a participant .

[PDF] GoToMyPC® User Guide
https://www.gotomypc.com/.../GoToMyPC_Corporate_User_Guide.pdf
In-**Session** File **Sync**. Easily **synchronize** your files and folders between the host and client. • Shortcut/Reconnect: Bypass the normal **browser** login screen with ...

SyncSpace: Infinite Shared Whiteboard for iPhone, iPod touch, and ...
https://itunes.apple.com/us/app/**sync**space-infinite.../id408672935?mt=8
5 votes - $7.99 - iOS
Dec 27, 2012 -- You can **invite** others to collaborate on sketches by sending a **link** ... with zooming and real-time updates using a web **browser** on a PC, ... Fixes a bug which prevented the Twitter & Facebook actions being used twice in the same **session** ... Drawings opened from URLs now **open** more quickly and show a ...

Gbridge FAQs
www.gbridge.com/faq.php
How to **invite** my friends to **join** Gbridge network? ... When I **browse** a SecureShare, it asks me for username/password, what should I do? ... How to do selective **AutoSync**, e.g. just **sync** one file in the SecureShare? ... authenticated (SHA1 HMAC) by **session** keys that are only known to your computer and the peer computer.

Frequently Asked Questions - **SyncSing**
www.**sync**sing.com/html/faq.jsp
On March, the 16th 2011 launch of the first version of "Newzik by **SyncSing**" ! ... your musical repertoire with your friends by **invitation** or **synchronization**. ... from the App Store, you must register and **open** a My **SyncSing** account. .... **Link** your song ... Note this number and give it to your Friends who want to **join** the **session**.

[PDF] WebEx™ Meeting Center Users Guide for Windows - Conference...
www.conferencesplus.com/pdf/webex_users_guide.pdf
A **link** to your WebEx conference is included on your ... this **link**. Your **browser** will **open** and launch the ... Fit In Viewer, Fit To Width, Automatically Advance Pages, **Synchronize** ... **Join** Teleconference, Audio Set Up Wizard, Internet Phone Participant, Mute, Unmute, Mute All, Unmute All, Mute on Entry, **Invite**, Remind, Assign.

[PDF] Welcome to iNVISION! Schedule an iNVISION **Session Session** ...
invisionmeeting.com/pdf/.../Leader-Reference-QuickStart.pdf
room that you can immediately use, upload an in-**session** photo to be displayed in your **sessions**. Step 1: Configure your **Open** Room ... Email: Customize **invitation** emails if necessary and configure reminder and ... To start your meeting , click the **Join link** next to the meeting on your login ... Launch the **Sync** Web **Browser** ...

Google Calendar
https://www.google.com/calendar/
Access your calendar from your phone using its built-in calendar or mobile **browser**. Alerts Icon. Never forget another event. Get event reminders via email or ...
9,422 people +1'd this

Intuit Inc. / Samesurf, Inc.
Exhibit 1027
Page 24

[PDF] InterCall Unified Meeting User Guide
www.intercall.com/files/IUM_Userguide.pdf
Give yourself a few minutes to **open** the meeting room and ... If you do not install the meeting application, you can launch **browser**-only meetings to manage your audio participants .... To **join** a meeting, simply click the **link** in your email or IM **invite**: 2. ... Participants and moderators can **synchronize** their own audio and web ...

Previous 1 2 3 4 5 6 7 8 9 10 Next

Advanced search Search Help Send feedback

Google Home Advertising Programs Business Solutions Privacy & Terms
About Google

Intuit Inc. / Samesurf, Inc.
Exhibit 1027
Page 25

Search Notes	Application/Control No.	Applicant(s)/Patent Under Reexamination
	12783743	PIRNAZAR, KAMBIZ DAVID
	Examiner	**Art Unit**
	JUNGWON CHANG	2454

CPC- SEARCHED		
Symbol	**Date**	**Examiner**

CPC COMBINATION SETS - SEARCHED		
Symbol	**Date**	**Examiner**

US CLASSIFICATION SEARCHED			
Class	**Subclass**	**Date**	**Examiner**
709	204, 205, 227	6/4/2012	JWC
715	752	6/4/2012	JWC
707	200	6/4/2012	JWC
345	213	6/4/2012	JWC
709	205	1/28/2013	JWC
707	102	1/28/2013	JWC
709	205, 206	6/17/2013	JWC
715	751	6/17/2013	JWC

SEARCH NOTES		
Search Notes	**Date**	**Examiner**
East search report attached	6/4/2012	JWC
Inventor name searched	6/4/2012	JWC
East search report attached	1/28/2013	JWC
East Google ACM search report attached	6/17/2013	JWC
Inventor name searched	6/17/2013	JWC

INTERFERENCE SEARCH			
US Class/ CPC Symbol	**US Subclass / CPC Group**	**Date**	**Examiner**
709	204-206, 227	6/17/2013	JWC

INTERFERENCE SEARCH			
US Class/ CPC Symbol	**US Subclass / CPC Group**	**Date**	**Examiner**
715	751, 752	6/17/2013	JWC

+You Search Images Maps Play YouTube News Gmail Drive Calendar More

"sync "browsing "invite "join "session "activate "hyperlink

Web Images Maps Shopping More Search tools

Page 3 of about 14,000,000 results (0.18 seconds)

[PDF] Preparing for Your **Session** - iLinc
www.ilinc.com/pdf/documentation/ilinc-Leader-Guide.pdf
contain a **Join link** that is automatically sent to **invite** users. E-mail ... Click **Browse** and find and select the .zip file you want to upload. ..... for All, which will **open** the Attendee panel to show all attendees picture or steaming video. ..... There are five iLinc Applications you can launch to "**synchronize**" content during a **session**.

Patent US20120047449 - Integrating a user **browsing** feed into a co ...
www.google.com/patents/US20120047449
Feb 23, 2012 -- allowing a computing device of a user in a co-**browsing session** to ... co-**browsing session** to view a same content as the other user by **activating** a **link** in a ... to allow **synchronization** with another user in the co-**browsing session** to .... other user may accept an **invitation** to **join** the co-**browsing session** or may ...

OpenMRS University - Resources - OpenMRS Wiki

wiki.openmrs.org › Home › Events › Weekly Meetings
by Darius Jazayeri - in 242 Google+ circles
Details. Please see the schedule below. Often times **sessions** are recorded and published so **open** an interesting topic and see if there is any **link** to a recording.

[PDF] Getting Started with WebEx Training Center
unexlabs.unx.ucl.edu/.../Getting_Started_with_WebEx_Training_Center ...
JavaScript and cookies enabled on the Web **browser**. ☐ 56K or faster ... Tip A training **session invitation** may also include a **link** that you can click to add ... To **join** a training **session** from an **invitation** email or instant message: 1 Click the **link** in ..... **Synchronize** all participants' displays with the display in your content viewer .

Sign in | WPI
https://wpi-csm.symplicity.com/students/
Plus, information **session** dates **sync** with most calendar applications and reminders ... just click on the CDC Podcasts and Handouts 'quick **link**' from the home page. ... is an exciting opportunity to meet face-to-face with top employers and **open** the door to ... Easily view interviews you've been '**invited**' to; find a date and time ...

Known Issues - Lotus
www-10.lotus.com › Community Articles › Troubleshooting
8.1 User does not have enough time to save data when **browser session** ... 12.3.2 Android CardDav cannot **sync** organizations, position and notes fields .... 15.10 Using a Firefox **browser**, web chat does not **open** in a new tab when ..... The first email, SmartCloud - You have been **invited** to **join** SmartCloud, gives you a **link** to ...

GoToAssist Release Notes | GoToAssist Blog
blog.gotoassist.com/release-notes/
If technicians only partially complete the set up for any option, the Set Up **link** will change to ... To **enable** these settings on a per-service basis, administrators can do the following: 1 .... Tap the **Join** URL in the **session invitation** email. .... The **syncing** between the Unattended Support Computers list on the Remote Support ...

[PDF] GoToWebinar® - Meeting Contributions
ftp://ftp.3gpp2.org/process_and .../GoToWebinar_User_Guide[1].pdf
Invite Attendees to a Scheduled Webinar . ..... In-**Session**: Time frame when tasks are done during a Webinar. • Interest Rating: The ... unique **Join** Webinar **link**. It is sent to .... In the email, click the **activation link** to create your organizer account. 3. On the ... **Open** an Internet **browser** and go to www.gotowebinar.com. 2. In the ...

FAQ - bigbluebutton - BigBlueButton Frequently Asked Questions ...
code.google.com/p/bigbluebutton/wiki/FAQ
What is the **open** source license used in BigBlueButton ? ... I've installed BigBlueButton using the VM, but I can't access it from a **browser**; I get Cannot bind to

Intuit Inc. / Samesurf, Inc.
Exhibit 1027
Page 28

URL [rtmt://0.0.0.0:1099/red5] Exception ... How do I remove sound when a user **join** or leave the conference? ... What parts of the **session** does BigBlueButton record?

Frequently Asked Questions - Raptr
raptr.com/info/faq
Join Raptr, the gaming community that rewards you for playing. ... How do I use my default web **browser** rather than the Raptr **browser** for links? ... Simply leave the buddy list **open** and on screen when you exit Raptr, and next time you start it .... account, simply visit Account Settings and click "**Sync** Steam hours with Raptr".

Previous 1 2 3 4 5 6 7 8 9 10 Next

Advanced search Search Help Send feedback

Google Home Advertising Programs Business Solutions Privacy & Terms About Google

Intuit Inc. / Samesurf, Inc.
Exhibit 1027
Page 29

+You Search Images Maps Play YouTube News Gmail Drive Calendar More

"sync "browsing "invite "join "session "activate "hyperlink

Web Images Maps Shopping More Search tools

About 14,000,000 results (0.38 seconds)

[PDF] Quick Start Guide: **Join** and Schedule a Cisco WebEx Meeting wi...
www.cisco.com/en/US/docs/voice_ip.../8_5/.../qsgmpwebex85.pdf
Open a web **browser** and enter the Cisco. WebEx **... invitation**. 2. Select the Meeting URL **link** to **join** the meeting. 3. If prompted, sign in with your profile .... and meeting **session** options. Tips ... To **synchronize** changes you make to your Cisco.

referral **link** - Dropbox - Sign in
https://www.dropbox.com/referrals
Dropbox is a free service that lets you bring your photos, docs, and videos anywhere and share them easily. Never email yourself a file again!

Guest **Invite** - GoToMyPC - Citrix Online Global Customer Support
support.citrixonline.com/en_US/gotomypc/all_files/GTC070007
May 31, 2013 -- The Guest **Invite** feature enables PC users to **invite** other PC users to view ... Drawing Tools in Guest **Session** ... To accept the **invitation**, your guest will need to click the **activation link** ... In the Host pane, **browse** to the folder you want to **sync**. ... Terms of Service | Privacy Policy | **Join** us on: Twitter | Facebook

SYNC | Learn How to Use **SYNC** Voice Commands to Make Calls ...
www.ford.com/technology/sync/sync-commands/
Explore & interact with a variety of voice commands available with **SYNC** and learn how use ... **Join** calls. Three-way hands-free calling is at your command. 111 ...

Results for similar searches

Getting Started with Evernote for iPhone, iPad & iPod Touch | Evernote
evernote.com/evernote/guide/ios/
Everything you store in your Evernote account is automatically **synced** across all of your devices, making it easy to capture, **browse**, search and edit your notes ...
More results for **sync browsing invite join session activate hyperlink**

Dark Souls Connectivity Fix v1.2 - Steam Community
steamcommunity.com › ... › General Discussions
Apr 1, 2013 -- 3) **Open** up DSfix.ini and search for the following line: ... failed with error 1114: A dynamic **link** library (DLL) initialization routine failed. ... You may notice **Invite** to Game / **Join Session** in Progress options available when playing ...
More results for **sync browsing invite join session activate hyperlink**

1 2 3 4 5 6 7 8 9 10 Next

Advanced search Search Help Send feedback

Google Home Advertising Programs Business Solutions Privacy & Terms
About Google

Intuit Inc. / Samesurf, Inc.
Exhibit 1027
Page 30

US Patent & Trademark Office

SIGN IN SIGN UP

Searching for: ("synchronization" and "hyperlink" and "join" and "browsing session") (start a new search)

Found **2** within *The ACM Guide to Computing Literature* (Bibliographic citations from major publishers in computing)

Limit your search to Publications from ACM and Affiliated Organizations (Full-Text collection: **382,939** items)

REFINE YOUR SEARCH

Refine by Keywords

Refine by People
Names
Institutions
Authors

Refine by Publications
Publication Year
Publication Names
ACM Publications
All Publications
Content Formats
Publishers

Refine by Conferences
Sponsors
Events
Proceeding Series

ADVANCED SEARCH
Advanced Search

FEEDBACK
Please provide us with feedback

Found **2** of **2,130,546**

Search Results

Results 1 - 2 of 2 Sort by relevance in expanded form

1 Group unified histories an instrument for productive unconstrained co-browsing
Maria Ancros, Vladimir Estivill-Castro, Chengzheng Sun
November 2003 **GROUP '03:** Proceedings of the 2003 international ACM SIGGROUP conference on Supporting group work
Publisher: ACM Request Permissions
Full text available: Pdf (223.25 KB)
Bibliometrics: Downloads (6 Weeks): 2, Downloads (12 Months): 14, Downloads (Overall): 459, Citation Count:

The most common task being performed on the World Wide Web, namely exploring its contents remains an individual rather than a cooperative, shared or partnered activity. We propose that the existing model of collaborative browsing, namely master/slave, ...

Keywords: awareness, collaborative browsing, consistency model, group unified history, unconstrained cooperative browsing

2 The Best Damn Cybercrime and Digital Forensics Book Period
Jack Wiles, Anthony Reyes
November 2007 The Best Damn Cybercrime and Digital Forensics Book Period
Publisher: Syngress Publishing
Full text available: The ACM Learning Center , PDF (19.35 MB)
Bibliometrics: Downloads (6 Weeks): 17, Downloads (12 Months): 205, Downloads (Overall): 276, Citation Cour

Electronic discovery refers to a process in which electronic data is sought, located, secured, and searched wit the intent of using it as evidence in a legal case. Computer forensics is the application of computer investigation and analysis techniques ...
Keywords: Security

The ACM Digital Library is published by the Association for Computing Machinery. Copyright © 2013 ACM, Inc.
Terms of Usage Privacy Policy Code of Ethics Contact Us

Useful downloads: Adobe Acrobat QuickTime Windows Media Player Real Player

Intuit Inc. / Samesurf, Inc.
Exhibit 1027
Page 31

EAST Search History

EAST Search History (Prior Art)

Ref #	Hits	Search Query	DBs	Default Operator	Plurals	Time Stamp
L1	3	((KAMBIZ) near2 (PIRNAZAR)).INV.	US-PGPUB; USPAT; USOCR	OR	OFF	2013/06/17 09:01
L2	7382	(709/204).CCLS.	US-PGPUB; USPAT; USOCR	OR	OFF	2013/06/17 09:02
L3	3338	(709/205).CCLS.	US-PGPUB; USPAT; USOCR	OR	OFF	2013/06/17 09:02
L4	15274	(709/206).CCLS.	US-PGPUB; USPAT; USOCR	OR	OFF	2013/06/17 09:02
L5	1518	(715/751).CCLS.	US-PGPUB; USPAT; USOCR	OR	OFF	2013/06/17 09:02
L6	10472	(709/227).CCLS.	US-PGPUB; USPAT; USOCR	OR	OFF	2013/06/17 09:02
L7	1	("20110289157").PN.	US-PGPUB; USPAT; USOCR	OR	OFF	2013/06/17 09:21
S1	137	((synch$9 syn$9) near3 (join$5 and server$3))	US-PGPUB; USPAT; EPO; JPO; DERWENT	OR	OFF	2013/06/15 21:43
S2	102	S1 and @ad<"20100520"	US-PGPUB; USPAT; EPO; JPO; DERWENT	OR	OFF	2013/06/15 21:45
S3	105	((synch$9 syn$9) near5 (join$5 and server$3)) and @ad<"20100520" and ("709"/$ "715"/$ "707"/$ "370"/$)	US-PGPUB; USPAT; EPO; JPO; DERWENT	OR	OFF	2013/06/15 21:48
S4	274	((syn$9 synchronization synchronous$8) near8 brows$5 near3 (link$4 connection$4 session$4))	US-PGPUB; USPAT; EPO; JPO; DERWENT	OR	OFF	2013/06/15 21:52
S5	361	((syn$9 synchronization synchronous$8 sync) near8 brows$5 near6 (link$4 connection$4 session$4))	US-PGPUB; USPAT; EPO; JPO; DERWENT	OR	OFF	2013/06/15 21:54
S6	223	S5 and @ad<"20100520" and ("709"/$ "715"/$ "707"/$ "370"/$)	US-PGPUB; USPAT; EPO; JPO; DERWENT	OR	OFF	2013/06/15 21:54
S7	27	S6 and (activat$6 near9 (hyperlink$4 link$4))	US-PGPUB; USPAT; EPO; JPO;	OR	OFF	2013/06/15 22:07

			DERWENT			
S8	16	((synch$9 synchronization synchronous$8 sync) near8 brows$5 near6 session$4) and (activat$6 near9 (hyperlink$4 link$4)) and @ad<"20100520"	US-PGPUB; USPAT; EPO; JPO; DERWENT	OR	OFF	2013/06/15 22:20
S9	1	("20040174392").PN.	US-PGPUB; USPAT; USOCR	OR	OFF	2013/06/15 23:03
S10	510	((synch$9 synchronization synchronous$8 sync) near8 brows$5) and ((click$5 activat$6) near9 (hyperlink$4 link$4)) and @ad<"20100520"	US-PGPUB; USPAT; EPO; JPO; DERWENT	OR	OFF	2013/06/15 23:04
S11	394	S10 and ("709"/$ "715"/$ "707"/$ "370"/$)	US-PGPUB; USPAT; EPO; JPO; DERWENT	OR	OFF	2013/06/15 23:05
S12	73	S10 and (join$5 with (session$4 link$4 synch$9))	US-PGPUB; USPAT; EPO; JPO; DERWENT	OR	OFF	2013/06/15 23:15
S13	190	"6240444" and @ad<"20100520"	US-PGPUB; USPAT; EPO; JPO; DERWENT	OR	OFF	2013/06/15 23:37
S14	132	"6240444" and @ad<"20100520" and "709"/$	US-PGPUB; USPAT; EPO; JPO; DERWENT	OR	OFF	2013/06/15 23:37
S15	79	"6240444" and @ad<"20100520" and "709"/$ and synch$9	US-PGPUB; USPAT; EPO; JPO; DERWENT	OR	OFF	2013/06/15 23:37
S16	1	("6668276").PN.	US-PGPUB; USPAT; USOCR	OR	OFF	2013/06/15 23:49

6/17/2013 9:32:49 AM
C:\Users\jchang2\Documents\EAST\Workspaces\12783743-4.wsp

Issue Classification	Application/Control No.	Applicant(s)/Patent Under Reexamination
	12783743	PIRNAZAR, KAMBIZ DAVID
	Examiner	**Art Unit**
	JUNGWON CHANG	2454

CPC

Symbol					Type	Version
			/			
			/			
			/			
			/			
			/			
			/			
			/			
			/			
			/			
			/			
			/			
			/			
			/			
			/			

CPC Combination Sets

Symbol					Type	Set	Ranking	Version
			/					
			/					

US ORIGINAL CLASSIFICATION		INTERNATIONAL CLASSIFICATION									
CLASS	SUBCLASS	CLAIMED					NON-CLAIMED				
709	205	G	0	6	F	15 / 16 (2006.01.01)					
CROSS REFERENCE(S)		G	0	6	F	3 / 048 (2013.01.01)					
CLASS	SUBCLASS (ONE SUBCLASS PER BLOCK)										
709	206										
715	751										

NONE (Assistant Examiner) (Date)	Total Claims Allowed: 18	
/JUNGWON CHANG/ Primary Examiner.Art Unit 2454 (Primary Examiner) 06/17/2013 (Date)	O.G. Print Claim(s) 1	O.G. Print Figure 5a

U.S. Patent and Trademark Office Part of Paper No. 20130506

Issue Classification	Application/Control No.	Applicant(s)/Patent Under Reexamination
	12783743	PIRNAZAR, KAMBIZ DAVID
	Examiner	**Art Unit**
	JUNGWON CHANG	2454

NONE (Assistant Examiner) (Date)		**Total Claims Allowed:** 18	
/JUNGWON CHANG/ Primary Examiner.Art Unit 2454 (Primary Examiner) (Date)	06/17/2013	O.G. Print Claim(s) 1	O.G. Print Figure 5a

U.S. Patent and Trademark Office Part of Paper No. 20130506

Issue Classification	Application/Control No.	Applicant(s)/Patent Under Reexamination
	12783743	PIRNAZAR, KAMBIZ DAVID
	Examiner	**Art Unit**
	JUNGWON CHANG	2454

☐ Claims renumbered in the same order as presented by applicant ☐ CPA ☐ T.D. ☐ R.1.47

Final	Original	Final	Original	Final	Original	Final	Original	Final	Original	Final	Original	Final	Original	Final	Original
1	1		17												
2	2	16	18												
3	3	17	19												
4	4	18	20												
5	5	9	21												
10	6														
11	7														
13	8														
12	9														
14	10														
	11														
6	12														
7	13														
8	14														
	15														
15	16														

NONE (Assistant Examiner) (Date)		Total Claims Allowed: 18	
/JUNGWON CHANG/ Primary Examiner.Art Unit 2454 (Primary Examiner)	06/17/2013 (Date)	O.G. Print Claim(s) 1	O.G. Print Figure 5a

U.S. Patent and Trademark Office Part of Paper No. 20130506

Index of Claims	Application/Control No.	Applicant(s)/Patent Under Reexamination
	12783743	PIRNAZAR, KAMBIZ DAVID
	Examiner	**Art Unit**
	JUNGWON CHANG	2454

✓	Rejected	-	Cancelled	N	Non-Elected	A	Appeal
=	Allowed	÷	Restricted	I	Interference	O	Objected

☐ Claims renumbered in the same order as presented by applicant ☐ CPA ☐ T.D. ☐ R.1.47

CLAIM		DATE								
Final	Original	06/04/2012	01/27/2013	06/17/2013						
1	1	✓	✓	=						
2	2	✓	✓	=						
3	3	✓	✓	=						
4	4	✓	✓	=						
5	5	✓	✓	=						
10	6	✓	✓	=						
11	7	✓	✓	=						
13	8	✓	✓	=						
12	9	✓	✓	=						
14	10	✓	✓	=						
	11	✓	-	-						
6	12	✓	✓	=						
7	13	✓	✓	=						
8	14	✓	✓	=						
	15	✓	-	-						
15	16	✓	✓	=						
	17	✓	✓	-						
16	18	✓	✓	=						
17	19	✓	✓	=						
18	20	✓	✓	=						
9	21		✓	=						

UNITED STATES PATENT AND TRADEMARK OFFICE

UNITED STATES DEPARTMENT OF COMMERCE
United States Patent and Trademark Office
Address: COMMISSIONER FOR PATENTS
P.O. Box 1450
Alexandria, Virginia 22313-1450
www.uspto.gov

BIB DATA SHEET

CONFIRMATION NO. 7432

SERIAL NUMBER	FILING or 371(c) DATE	CLASS	GROUP ART UNIT	ATTORNEY DOCKET NO.
12/783,743	05/20/2010 RULE	709	2454	

APPLICANTS
Kambiz David Pirnazar, Los Angeles, CA;

**** CONTINUING DATA ****************************

**** FOREIGN APPLICATIONS ****************************

**** IF REQUIRED, FOREIGN FILING LICENSE GRANTED **** ** SMALL ENTITY **
05/27/2010

Foreign Priority claimed ☐ Yes ☑ No 35 USC 119(a-d) conditions met ☐ Yes ☑ No Verified and Acknowledged /JUNGWON CHANG/ Examiner's Signature	☐ Met after Allowance Initials	STATE OR COUNTRY	SHEETS DRAWINGS	TOTAL CLAIMS	INDEPENDENT CLAIMS
		CA	20	~~20~~ 18	~~4~~ 2

ADDRESS
JAFARI LAW GROUP, P.C.
120 Vantis
STE 430
Aliso Viejo, CA 92656
UNITED STATES

TITLE
Method and Apparatus for the Implementation of a Real-Time, Sharable Browsing Experience on a Guest Device

FILING FEE RECEIVED		
572	FEES: Authority has been given in Paper No._____ to charge/credit DEPOSIT ACCOUNT No._____ for following:	☐ All Fees ☐ 1.16 Fees (Filing) ☐ 1.17 Fees (Processing Ext. of time) ☐ 1.18 Fees (Issue) ☐ Other _____ ☐ Credit

UNITED STATES PATENT AND TRADEMARK OFFICE

UNITED STATES DEPARTMENT OF COMMERCE
United States Patent and Trademark Office
Address: COMMISSIONER FOR PATENTS
P.O. Box 1450
Alexandria, Virginia 22313-1450
www.uspto.gov

APPLICATION NO.	FILING DATE	FIRST NAMED INVENTOR	ATTORNEY DOCKET NO.	CONFIRMATION NO.
12/783,743	05/20/2010	Kambiz David Pirnazar		7432

61618 7590 05/07/2013
JAFARI LAW GROUP, P.C.
120 Vantis
STE 430
Aliso Viejo, CA 92656

EXAMINER
CHANG, JUNGWON

ART UNIT	PAPER NUMBER
2454	

MAIL DATE	DELIVERY MODE
05/07/2013	PAPER

Please find below and/or attached an Office communication concerning this application or proceeding.

The time period for reply, if any, is set in the attached communication.

PTOL-90A (Rev. 04/07)

Applicant-Initiated Interview Summary	Application No.	Applicant(s)	
	12/783,743	PIRNAZAR, KAMBIZ DAVID	
	Examiner	Art Unit	
	JUNGWON CHANG	2454	

All participants (applicant, applicant's representative, PTO personnel):

(1) *JUNGWON CHANG*. (3)_____.

(2) *David V. Jafari, Reg. No. 51,839*. (4)_____.

Date of Interview: *25 April 2013*.

Type: ☒ Telephonic ☐ Video Conference
☐ Personal [copy given to: ☐ applicant ☐ applicant's representative]

Exhibit shown or demonstration conducted: ☐ Yes ☐ No.
If Yes, brief description: _____.

Issues Discussed ☐101 ☐112 ☐102 ☒103 ☐Others
(For each of the checked box(es) above, please describe below the issue and detailed description of the discussion)

Claim(s) discussed: *1*.

Identification of prior art discussed: *Henrick (US 2003/0041108), McCarthy et al, (US 2009/0228509)*.

Substance of Interview
(For each issue discussed, provide a detailed description and indicate if agreement was reached. Some topics may include: identification or clarification of a reference or a portion thereof, claim interpretation, proposed amendments, arguments of any applied references etc...)

The attorney asserted that McCarthy does not disclose "recording data from the synchronization server related to a shared user input web browsing interaction performed by a host device". The examiner disagreed that claim does not clearly identify which device performs the recording data. With the broad interpretation, McCarthy discloses the limitation (142, fig. 4, fig. 2; par. 0092-0094). The attorney agreed that he will amend claims to clarify the claim language, "web browsing interaction", and identify which device performs "activating…sending…joining…recroding…performing" recited in claims 1 and 6.

Applicant recordation instructions: The formal written reply to the last Office action must include the substance of the interview. (See MPEP section 713.04). If a reply to the last Office action has already been filed, applicant is given a non-extendable period of the longer of one month or thirty days from this interview date, or the mailing date of this interview summary form, whichever is later, to file a statement of the substance of the interview

Examiner recordation instructions: Examiners must summarize the substance of any interview of record. A complete and proper recordation of the substance of an interview should include the items listed in MPEP 713.04 for complete and proper recordation including the identification of the general thrust of each argument or issue discussed, a general indication of any other pertinent matters discussed regarding patentability and the general results or outcome of the interview, to include an indication as to whether or not agreement was reached on the issues raised.

☐ Attachment

/JUNGWON CHANG/ Primary Examiner, Art Unit 2454	

Summary of Record of Interview Requirements

Manual of Patent Examining Procedure (MPEP), Section 713.04, Substance of Interview Must be Made of Record
A complete written statement as to the substance of any face-to-face, video conference, or telephone interview with regard to an application must be made of record in the application whether or not an agreement with the examiner was reached at the interview.

Title 37 Code of Federal Regulations (CFR) § 1.133 Interviews
Paragraph (b)

In every instance where reconsideration is requested in view of an interview with an examiner, a complete written statement of the reasons presented at the interview as warranting favorable action must be filed by the applicant. An interview does not remove the necessity for reply to Office action as specified in §§ 1.111, 1.135. (35 U.S.C. 132)

37 CFR §1.2 Business to be transacted in writing.
All business with the Patent or Trademark Office should be transacted in writing. The personal attendance of applicants or their attorneys or agents at the Patent and Trademark Office is unnecessary. The action of the Patent and Trademark Office will be based exclusively on the written record in the Office. No attention will be paid to any alleged oral promise, stipulation, or understanding in relation to which there is disagreement or doubt.

The action of the Patent and Trademark Office cannot be based exclusively on the written record in the Office if that record is itself incomplete through the failure to record the substance of interviews.

It is the responsibility of the applicant or the attorney or agent to make the substance of an interview of record in the application file, unless the examiner indicates he or she will do so. It is the examiner's responsibility to see that such a record is made and to correct material inaccuracies which bear directly on the question of patentability.

Examiners must complete an Interview Summary Form for each interview held where a matter of substance has been discussed during the interview by checking the appropriate boxes and filling in the blanks. Discussions regarding only procedural matters, directed solely to restriction requirements for which interview recordation is otherwise provided for in Section 812.01 of the Manual of Patent Examining Procedure, or pointing out typographical errors or unreadable script in Office actions or the like, are excluded from the interview recordation procedures below. Where the substance of an interview is completely recorded in an Examiners Amendment, no separate Interview Summary Record is required.

The Interview Summary Form shall be given an appropriate Paper No., placed in the right hand portion of the file, and listed on the "Contents" section of the file wrapper. In a personal interview, a duplicate of the Form is given to the applicant (or attorney or agent) at the conclusion of the interview. In the case of a telephone or video-conference interview, the copy is mailed to the applicant's correspondence address either with or prior to the next official communication. If additional correspondence from the examiner is not likely before an allowance or if other circumstances dictate, the Form should be mailed promptly after the interview rather than with the next official communication.

The Form provides for recordation of the following information:
- Application Number (Series Code and Serial Number)
- Name of applicant
- Name of examiner
- Date of interview
- Type of interview (telephonic, video-conference, or personal)
- Name of participant(s) (applicant, attorney or agent, examiner, other PTO personnel, etc.)
- An indication whether or not an exhibit was shown or a demonstration conducted
- An identification of the specific prior art discussed
- An indication whether an agreement was reached and if so, a description of the general nature of the agreement (may be by attachment of a copy of amendments or claims agreed as being allowable). Note: Agreement as to allowability is tentative and does not restrict further action by the examiner to the contrary.
- The signature of the examiner who conducted the interview (if Form is not an attachment to a signed Office action)

It is desirable that the examiner orally remind the applicant of his or her obligation to record the substance of the interview of each case. It should be noted, however, that the Interview Summary Form will not normally be considered a complete and proper recordation of the interview unless it includes, or is supplemented by the applicant or the examiner to include, all of the applicable items required below concerning the substance of the interview.

A complete and proper recordation of the substance of any interview should include at least the following applicable items:
1) A brief description of the nature of any exhibit shown or any demonstration conducted,
2) an identification of the claims discussed,
3) an identification of the specific prior art discussed,
4) an identification of the principal proposed amendments of a substantive nature discussed, unless these are already described on the Interview Summary Form completed by the Examiner,
5) a brief identification of the general thrust of the principal arguments presented to the examiner,
   (The identification of arguments need not be lengthy or elaborate. A verbatim or highly detailed description of the arguments is not required. The identification of the arguments is sufficient if the general nature or thrust of the principal arguments made to the examiner can be understood in the context of the application file. Of course, the applicant may desire to emphasize and fully describe those arguments which he or she feels were or might be persuasive to the examiner.)
6) a general indication of any other pertinent matters discussed, and
7) if appropriate, the general results or outcome of the interview unless already described in the Interview Summary Form completed by the examiner.

Examiners are expected to carefully review the applicant's record of the substance of an interview. If the record is not complete and accurate, the examiner will give the applicant an extendable one month time period to correct the record.

Examiner to Check for Accuracy

If the claims are allowable for other reasons of record, the examiner should send a letter setting forth the examiner's version of the statement attributed to him or her. If the record is complete and accurate, the examiner should place the indication, "Interview Record OK" on the paper recording the substance of the interview along with the date and the examiner's initials.

PTO/SB/30EFS (07-09)
Approved for use through 07/31/2012. OMB 0651-0031
U.S. Patent and Trademark Office; U.S. DEPARTMENT OF COMMERCE

Under the Paperwork Reduction Act of 1995, no persons are required to respond to a collection of information unless it contains a valid OMB control number.

REQUEST FOR CONTINUED EXAMINATION(RCE)TRANSMITTAL
(Submitted Only via EFS-Web)

Application Number	12/783,743	Filing Date	2010-05-20	Docket Number (if applicable)		Art Unit	2454
First Named Inventor	Kambiz David Pirnazar			Examiner Name	Chang, Jungwon		

This is a Request for Continued Examination (RCE) under 37 CFR 1.114 of the above-identified application.
Request for Continued Examination (RCE) practice under 37 CFR 1.114 does not apply to any utility or plant application filed prior to June 8, 1995, or to any design application. The Instruction Sheet for this form is located at WWW.USPTO.GOV

SUBMISSION REQUIRED UNDER 37 CFR 1.114

Note: If the RCE is proper, any previously filed unentered amendments and amendments enclosed with the RCE will be entered in the order in which they were filed unless applicant instructs otherwise. If applicant does not wish to have any previously filed unentered amendment(s) entered, applicant must request non-entry of such amendment(s).

☐ Previously submitted. If a final Office action is outstanding, any amendments filed after the final Office action may be considered as a submission even if this box is not checked.

- ☐ Consider the arguments in the Appeal Brief or Reply Brief previously filed on _____
- ☐ Other _____

☒ Enclosed

- ☒ Amendment/Reply
- ☐ Information Disclosure Statement (IDS)
- ☐ Affidavit(s)/ Declaration(s)
- ☐ Other _____

MISCELLANEOUS

☐ Suspension of action on the above-identified application is requested under 37 CFR 1.103(c) for a period of months _____
(Period of suspension shall not exceed 3 months; Fee under 37 CFR 1.17(i) required)

☐ Other _____

FEES

☒ **The RCE fee under 37 CFR 1.17(e) is required by 37 CFR 1.114 when the RCE is filed.**
The Director is hereby authorized to charge any underpayment of fees, or credit any overpayments, to Deposit Account No 503851

SIGNATURE OF APPLICANT, ATTORNEY, OR AGENT REQUIRED

☒ Patent Practitioner Signature

☐ Applicant Signature

PTO/SB/30EFS (07-09)
Approved for use through 07/31/2012. OMB 0651-0031
U.S. Patent and Trademark Office; U.S. DEPARTMENT OF COMMERCE
Under the Paperwork Reduction Act of 1995, no persons are required to respond to a collection of information unless it contains a valid OMB control number.

Signature of Registered U.S. Patent Practitioner			
Signature	/David V. Jafari/	Date (YYYY-MM-DD)	2013-05-06
Name	David V. Jafari	Registration Number	51839

This collection of information is required by 37 CFR 1.114. The information is required to obtain or retain a benefit by the public which is to file (and by the USPTO to process) an application. Confidentiality is governed by 35 U.S.C. 122 and 37 CFR 1.11 and 1.14. This collection is estimated to take 12 minutes to complete, including gathering, preparing, and submitting the completed application form to the USPTO. Time will vary depending upon the individual case. Any comments on the amount of time you require to complete this form and/or suggestions for reducing this burden, should be sent to the Chief Information Officer, U.S. Patent and Trademark Office, U.S. Department of Commerce, P.O. Box 1450, Alexandria, VA 22313-1450.

If you need assistance in completing the form, call 1-800-PTO-9199 and select option 2.

Privacy Act Statement

The Privacy Act of 1974 (P.L. 93-579) requires that you be given certain information in connection with your submission of the attached form related to a patent application or patent. Accordingly, pursuant to the requirements of the Act, please be advised that: (1) the general authority for the collection of this information is 35 U.S.C. 2(b)(2); (2) furnishing of the information solicited is voluntary; and (3) the principal purpose for which the information is used by the U.S. Patent and Trademark Office is to process and/or examine your submission related to a patent application or patent. If you do not furnish the requested information, the U.S. Patent and Trademark Office may not be able to process and/or examine your submission, which may result in termination of proceedings or abandonment of the application or expiration of the patent.

The information provided by you in this form will be subject to the following routine uses:

1. The information on this form will be treated confidentially to the extent allowed under the Freedom of Information Act (5 U.S.C. 552) and the Privacy Act (5 U.S.C. 552a). Records from this system of records may be disclosed to the Department of Justice to determine whether the Freedom of Information Act requires disclosure of these records.

2. A record from this system of records may be disclosed, as a routine use, in the course of presenting evidence to a court, magistrate, or administrative tribunal, including disclosures to opposing counsel in the course of settlement negotiations.

3. A record in this system of records may be disclosed, as a routine use, to a Member of Congress submitting a request involving an individual, to whom the record pertains, when the individual has requested assistance from the Member with respect to the subject matter of the record.

4. A record in this system of records may be disclosed, as a routine use, to a contractor of the Agency having need for the information in order to perform a contract. Recipients of information shall be required to comply with the requirements of the Privacy Act of 1974, as amended, pursuant to 5 U.S.C. 552a(m).

5. A record related to an International Application filed under the Patent Cooperation Treaty in this system of records may be disclosed, as a routine use, to the International Bureau of the World Intellectual Property Organization, pursuant to the Patent Cooperation Treaty.

6. A record in this system of records may be disclosed, as a routine use, to another federal agency for purposes of National Security review (35 U.S.C. 181) and for review pursuant to the Atomic Energy Act (42 U.S.C. 218(c)).

7. A record from this system of records may be disclosed, as a routine use, to the Administrator, General Services, or his/her designee, during an inspection of records conducted by GSA as part of that agency's responsibility to recommend improvements in records management practices and programs, under authority of 44 U.S.C. 2904 and 2906. Such disclosure shall be made in accordance with the GSA regulations governing inspection of records for this purpose, and any other relevant (i.e., GSA or Commerce) directive. Such disclosure shall not be used to make determinations about individuals.

8. A record from this system of records may be disclosed, as a routine use, to the public after either publication of the application pursuant to 35 U.S.C. 122(b) or issuance of a patent pursuant to 35 U.S.C. 151. Further, a record may be disclosed, subject to the limitations of 37 CFR 1.14, as a routine use, to the public if the record was filed in an application which became abandoned or in which the proceedings were terminated and which application is referenced by either a published application, an application open to public inspections or an issued patent.

9. A record from this system of records may be disclosed, as a routine use, to a Federal, State, or local law enforcement agency, if the USPTO becomes aware of a violation or potential violation of law or regulation.

Electronic Patent Application Fee Transmittal

Application Number:	12783743
Filing Date:	20-May-2010
Title of Invention:	Method and Apparatus for the Implementation of a Real-Time, Sharable Browsing Experience on a Guest Device
First Named Inventor/Applicant Name:	Kambiz David Pirnazar
Filer:	David V. Jafari.
Attorney Docket Number:	

Filed as Small Entity

Utility under 35 USC 111(a) Filing Fees

Description	Fee Code	Quantity	Amount	Sub-Total in USD($)
Basic Filing:				
Pages:				
Claims:				
Miscellaneous-Filing:				
Petition:				
Patent-Appeals-and-Interference:				
Post-Allowance-and-Post-Issuance:				
Extension-of-Time:				

Description	Fee Code	Quantity	Amount	Sub-Total in USD($)
Miscellaneous:				
Request for Continued Examination	2801	1	600	600
		Total in USD ($)		**600**

Electronic Acknowledgement Receipt	
EFS ID:	15703800
Application Number:	12783743
International Application Number:	
Confirmation Number:	7432
Title of Invention:	Method and Apparatus for the Implementation of a Real-Time, Sharable Browsing Experience on a Guest Device
First Named Inventor/Applicant Name:	Kambiz David Pirnazar
Customer Number:	61618
Filer:	David V. Jafari.
Filer Authorized By:	
Attorney Docket Number:	
Receipt Date:	06-MAY-2013
Filing Date:	20-MAY-2010
Time Stamp:	17:34:19
Application Type:	Utility under 35 USC 111(a)

Payment information:

Submitted with Payment	yes
Payment Type	Credit Card
Payment was successfully received in RAM	$600
RAM confirmation Number	5385
Deposit Account	503851
Authorized User	JAFARI, DAVID
The Director of the USPTO is hereby authorized to charge indicated fees and credit any overpayment as follows: Charge any Additional Fees required under 37 C.F.R. Section 1.16 (National application filing, search, and examination fees) Charge any Additional Fees required under 37 C.F.R. Section 1.17 (Patent application and reexamination processing fees)	

Charge any Additional Fees required under 37 C.F.R. Section 1.19 (Document supply fees)

Charge any Additional Fees required under 37 C.F.R. Section 1.20 (Post Issuance fees)

Charge any Additional Fees required under 37 C.F.R. Section 1.21 (Miscellaneous fees and charges)

File Listing:

Document Number	Document Description	File Name	File Size(Bytes)/ Message Digest	Multi Part /.zip	Pages (if appl.)
1	Applicant Arguments/Remarks Made in an Amendment	ResponsetoFinalOA_743_050613.pdf	4147386 2cf87cab4f20f84c5b7d54389a4aa61a174228c6	no	12
Warnings:					
Information:					
2	Request for Continued Examination (RCE)	RCE_743_050613.pdf	697574 95aef5fa7c0d3bca4b98d994eed2ac1fd3497392	no	3
Warnings:					
Information:					
3	Fee Worksheet (SB06)	fee-info.pdf	30454 c9457f4c867a2a225594407097a02161fb991294	no	2
Warnings:					
Information:					
		Total Files Size (in bytes):	4875414		

This Acknowledgement Receipt evidences receipt on the noted date by the USPTO of the indicated documents, characterized by the applicant, and including page counts, where applicable. It serves as evidence of receipt similar to a Post Card, as described in MPEP 503.

<u>New Applications Under 35 U.S.C. 111</u>
If a new application is being filed and the application includes the necessary components for a filing date (see 37 CFR 1.53(b)-(d) and MPEP 506), a Filing Receipt (37 CFR 1.54) will be issued in due course and the date shown on this Acknowledgement Receipt will establish the filing date of the application.

<u>National Stage of an International Application under 35 U.S.C. 371</u>
If a timely submission to enter the national stage of an international application is compliant with the conditions of 35 U.S.C. 371 and other applicable requirements a Form PCT/DO/EO/903 indicating acceptance of the application as a national stage submission under 35 U.S.C. 371 will be issued in addition to the Filing Receipt, in due course.

<u>New International Application Filed with the USPTO as a Receiving Office</u>
If a new international application is being filed and the international application includes the necessary components for an international filing date (see PCT Article 11 and MPEP 1810), a Notification of the International Application Number and of the International Filing Date (Form PCT/RO/105) will be issued in due course, subject to prescriptions concerning national security, and the date shown on this Acknowledgement Receipt will establish the international filing date of the application.

IN THE UNITED STATES PATENT AND TRADEMARK OFFICE

App. No.:	12/783,743	Confirmation No.:	7432
Applicant:	Kambiz David Pirnazar	Examiner:	Chang, Jungwon
Filed:	May 20, 2010	Art Unit:	2454
Customer No.:	61618		

For: METHOD AND APPARATUS FOR THE IMPLEMENTATION OF A REAL-TIME, SHARABLE BROWSING EXPERIENCE ON A GUEST DEVICE

AMENDMENT AND RESPONSE TO FINAL OFFICE ACTION

Commissioner for Patents
P.O. Box 1450
Alexandria, VA 22313-1450

Dear Madam:

In response to the Final Office Action dated February 5, 2013, please amend the above-identified Application as follows:

IN THE CLAIMS:

1(Currently Amended). A method for a guest device ~~joining~~ performing a synchronized browsing session administered by a synchronization server, comprising:

~~activating~~ detecting an activation of a hyperlink associated with the synchronized browsing session by a guest device;

sending a request by the guest device to join the synchronized browsing session to the synchronization server in response to the activation of the hyperlink;

~~joining~~ receiving from the synchronization server a notification that guest device has joined the synchronized browsing session;

~~recording~~ receiving data ~~related to a shared user input web browsing interaction performed~~ from the synchronization server, where the data relates to a website being accessed in real-time by a host device ~~from the synchronization server~~; and wherein the data comprises a URL of the website and cookie information associated with the website and the host device; and

~~performing the shared user input web browsing interaction on~~ operating a browser by the guest device based on the data received from the synchronization server.

2(Original). The method of claim 1, further comprising receiving an invitation to join the synchronized browsing session.

3(Original). The method of claim 2, wherein the invitation comprises the hyperlink associated with the synchronized browsing session.

4(Original). The method of claim 2, wherein the invitation further comprises a session identifier.

5(Original). The method of claim 2, wherein the invitation is received via:

a social network communication;

a news feed;

an email message;

an instant message communication;

a micro-blogging communication;

a text message communication; or

other communication medium.

6(Currently Amended). An apparatus for a guest device ~~joining~~ performing a synchronized browsing session administered by a synchronization server, comprising:

a network interface adapted to communicate with the synchronization server; and

a processor adapted to:

~~activate~~ detect an activation of a hyperlink associated with the synchronized browsing session by a guest device;

send a request to join the synchronized browsing session to the synchronization server via the network interface, in response to the activation of the hyperlink;

~~join~~ receive from the synchronization server a notification that guest device has joined the synchronized browsing session;

~~recording~~ receiving data from the synchronization server ~~related to a shared user input web browsing interaction performed~~ , where the data relates to a website being accessed in real-time by a host device, and wherein the data comprises a URL of the website and cookie information associated with the website and the host device; and

~~perform the shared user input web browsing interaction~~ operate a browser by the guest device based on the data received from the synchronization server.

7(Original). The apparatus of claim 6, further comprising a user interface adapted to initiate the processor to send the request in response to a user input.

8(Original). The apparatus of claim 6, further comprising a memory adapted to store one or more software modules for controlling the processor.

9(Original). The apparatus of claim 7, wherein the user input comprises activation of the hyperlink for initializing sending of the request to join the synchronized browsing session.

10(Original). The apparatus of claim 6, wherein the hyperlink is received from a host device via:

a social network communication;

a news feed;

an email message;

an instant message communication;

a micro-blogging communication;

a text message communication; or

other communication medium.

11 (Previously Cancelled).

12 (Currently Amended). The method of claim 1, wherein information related to the shared user input web browsing interaction comprises:

~~a URL~~;

form data;

~~cookie information~~;

java script data; or

other web browsing interaction data.

13(Previously Amended). The method of claim 1, wherein the shared user input web browsing interaction is depicted in a first web browser window.

14(Original). The method of claim 13, wherein non-shared web browsing interactions are depicted in a second web browser window.

15(Previously Cancelled).

16(Previously Amended). The apparatus of claim 6, further comprising a user interface adapted to depict the shared user input web browsing interactions in a shared web browsing window.

17(Cancelled).

18(Currently Amended). The apparatus of claim 6, wherein information related to the shared user input web browsing interaction comprises:

~~a URL~~;

form data;

~~cookie information~~;

java script data; or

other web browsing interaction data.

19(Previously Amended). The apparatus of claim 6, wherein the shared user input web browsing interaction is depicted in a first web browser window.

20(Original). The apparatus of claim 19, wherein non-shared web browsing interactions are depicted in a non-shared web browser window.

21(Previously Added). The method of claim 1, wherein the shared user input web browser action further comprises a log-in into a restricted-access webpage.

REMARKS

In the Final Office Action dated February 5, 2013 ("Office Action"), the Examiner has rejected claims 1-10, 12-14, and 16-21. Claim 17 has been cancelled. Claims 11 and 15 were previously cancelled.

A. Claims 6-10 and 16-20 Are Not Obvious Under 35 U.S.C. § 103(a) by Henrick in View of McCarthy

Claims 6-10 and 16-20 have been rejected under 35 U.S.C. § 103(a) as being made obvious by Henrick (U.S. Patent App. No. 2003/0041108) (hereinafter referred to as "Henrick") in view of McCarthy (U.S. Patent App. No. 2009/0228509) (hereinafter referred to as "McCarthy"). Applicant respectfully submits that it would not be obvious for one of ordinary skill in the art to combine Henrick and McCarthy to render claims 6-10 and 16-20.

Independent claim 6 has been amended as follows: "...receiving data from the synchronization server, where the data relates to a website being accessed in real-time by a host device, and wherein the data comprises a URL of the website and cookie information associated with the website and the host device..." (*See* Specification, ¶¶ 0013, 0042, 0071, 00110, 00112, 00113, 00118, 00120, 00125, 00130, 00152). *Cookie information* has been included in order to help clarify that this particular website interaction information is being sent between devices. Websites are modified based on cookie information of the requesting devices, and in order to have a successful synchronization session, cookie information is passed between a host device and one or more guest devices. Without such passing of the

cookie information related to the host device the one or more guest devices may not see the same website as the host device.

Henrick and McCarthy do not teach passing of the cookie information as disclosed and claimed by the Applicant. Henrick teaches peer-to-peer communications not involving a server (*See* Henrick, ¶ 0038) and subsequent to the establishment of a collaborative session, the web page content being viewed by the host device is sent directly to the guest device. McCarthy discusses a totally different concept of the synchronization of *data records* between devices (*See* McCarthy, ¶¶ 0004-0005) and does not involve the passing of the URL and cookie information at all. This is different from Applicant's claimed invention which is fully interactive Internet browsing involving real-time, simultaneous passing of the various data types (i.e., URLs, and cookies) related to user input action by a host device on a webpage (*See* Application, ¶¶ 0007, 0008, 0042, 0043 and 0116). In light of this difference, Applicant respectfully submits that this element of claim 6 is absent in Henrick and McCarthy, and thus, is not made obvious by Henrick and McCarthy.

Claims 7-10, 16-20 depend upon independent claim 6. Since Henrick and McCarthy fail to make obvious independent claim 6, Henrick and McCarthy also fail to make obvious dependent claims 7-10 and 16-20. Applicant respectfully requests that claims 6-10 and 16-20 be allowed.

B. Claims 1-5, 12-14, and 21 Are Not Obvious Under 35 U.S.C. § 103(a) by Henrick, in View of Rosen, and McCarthy

Claims 1-5, 12-14, and 21 have been rejected under 35 U.S.C. § 103(a) as being made obvious by Henrick in view of Rosen et al. (U.S. Patent App. No. 2008/0028323) (hereinafter referred to as "Rosen"), in view of McCarthy. Applicant respectfully submits that it would not be obvious for one of ordinary skill in the art to combine Henrick, Rosen and McCarthy to render obvious claims 1-5, 12-14, and 21.

Henrick does not disclose all of the elements of independent claim 1, namely, Henrick does not teach or disclose the passing of URL and cookie information from a shared user input web browsing interaction through a synchronization server and onto a guest device. As set forth in Section "A" above, Applicant's claimed invention passes website interaction data (i.e. URL and cookies) related to a user input web browsing interaction among a host device, synchronization server and a guest device. This is absent from Henrick as Henrick relies on peer-to-peer communications not involving a server as described above. Thus, Henrick, in combination with Rosen and McCarthy, cannot render obvious independent claim 1 as amended to include the passing of URLs and cookies.

Further, while Rosen generally discloses the concept of collaboration, Rosen's manner of collaboration is directed solely to a specific digital media object chosen by a user and that is uploaded to a folder; in turn, the object is then accessed through a hyperlink *of the media object itself* (*See* Abstract; ¶¶ 0014, 0062). If one of ordinary skill in the art were to combine this aspect of Rosen with Henrick and McCarthy, as has been asserted by the Examiner (*See* Office Action, p. 7-8), it would not render Applicant's invention.

McCarthy does not disclose all of the elements of independent claim 1, namely, McCarthy does not teach or disclose receiving data (i.e. cookie information) from a shared

user input web browsing interaction from a synchronization server. As set forth in Section "A" above, Applicant's claimed invention passes data related to a user input web browsing action among a host device, synchronization server, and guest device. This is absent in McCarthy as McCarthy synchronizes *data records* between devices, and does not involve passing of cookie information. Thus, McCarthy, in combination with Henrick and Rosen, cannot render obvious independent claim 1.

Claims 2-5, 12-14, and 21 depend upon independent claim 1. Since independent claim 1 is not obvious over the Henrick, Rosen, and McCarthy combination, dependent claims 2-5, 12-14, and 21 are not obvious as well. Thus, Applicant respectfully requests that claims 1-5, 12-14, and 21 be allowed.

CONCLUSION

The Examiner is invited to contact Applicant's undersigned counsel by telephone at (949) 362-0100 to expedite the prosecution of this case should there be any unresolved matters remaining.

To the extent necessary, a petition for an extension of time under 37 C.F.R. 1.136 is hereby made. In the event any fees that are not already included are necessary, please charge the account associated with customer number 61618.

Respectfully submitted,

May 6, 2013

/David V. Jafari/
David V. Jafari
Registration Number: 51,839

Jafari Law Group, P.C.
120 Vantis, Suite 430
Aliso Viejo, CA 92656
Tel.: (949) 362-0100

PTO/SB/06 (09-11)
Approved for use through 1/31/2014. OMB 0651-0032
U.S. Patent and Trademark Office; U.S. DEPARTMENT OF COMMERCE
Under the Paperwork Reduction Act of 1995, no persons are required to respond to a collection of information unless it displays a valid OMB control number.

PATENT APPLICATION FEE DETERMINATION RECORD Substitute for Form PTO-875	Application or Docket Number 12/783,743	Filing Date 05/20/2010	☐ To be Mailed

ENTITY: ☐ LARGE ☒ SMALL ☐ MICRO

APPLICATION AS FILED – PART I

FOR	(Column 1) NUMBER FILED	(Column 2) NUMBER EXTRA	RATE ($)	FEE ($)
☐ BASIC FEE (37 CFR 1.16(a), (b), or (c))	N/A	N/A	N/A	
☐ SEARCH FEE (37 CFR 1.16(k), (i), or (m))	N/A	N/A	N/A	
☐ EXAMINATION FEE (37 CFR 1.16(o), (p), or (q))	N/A	N/A	N/A	
TOTAL CLAIMS (37 CFR 1.16(i))	minus 20 =	*	X $ =	
INDEPENDENT CLAIMS (37 CFR 1.16(h))	minus 3 =	*	X $ =	
☐ APPLICATION SIZE FEE (37 CFR 1.16(s))	If the specification and drawings exceed 100 sheets of paper, the application size fee due is $310 ($155 for small entity) for each additional 50 sheets or fraction thereof. See 35 U.S.C. 41(a)(1)(G) and 37 CFR 1.16(s).			
☐ MULTIPLE DEPENDENT CLAIM PRESENT (37 CFR 1.16(j))				
* If the difference in column 1 is less than zero, enter "0" in column 2.			TOTAL	

APPLICATION AS AMENDED – PART II

AMENDMENT 05/06/2013	(Column 1) CLAIMS REMAINING AFTER AMENDMENT		(Column 2) HIGHEST NUMBER PREVIOUSLY PAID FOR	(Column 3) PRESENT EXTRA	RATE ($)	ADDITIONAL FEE ($)
Total (37 CFR 1.16(i))	* 18	Minus	** 20	= 0	X $40 =	0
Independent (37 CFR 1.16(h))	* 2	Minus	***3	= 0	X $210 =	0
☐ Application Size Fee (37 CFR 1.16(s))						
☐ FIRST PRESENTATION OF MULTIPLE DEPENDENT CLAIM (37 CFR 1.16(j))						
					TOTAL ADD'L FEE	0

AMENDMENT	(Column 1) CLAIMS REMAINING AFTER AMENDMENT		(Column 2) HIGHEST NUMBER PREVIOUSLY PAID FOR	(Column 3) PRESENT EXTRA	RATE ($)	ADDITIONAL FEE ($)
Total (37 CFR 1.16(i))	*	Minus	**	=	X $ =	
Independent (37 CFR 1.16(h))	*	Minus	***	=	X $ =	
☐ Application Size Fee (37 CFR 1.16(s))						
☐ FIRST PRESENTATION OF MULTIPLE DEPENDENT CLAIM (37 CFR 1.16(j))						
					TOTAL ADD'L FEE	

* If the entry in column 1 is less than the entry in column 2, write "0" in column 3.
** If the "Highest Number Previously Paid For" IN THIS SPACE is less than 20, enter "20".
*** If the "Highest Number Previously Paid For" IN THIS SPACE is less than 3, enter "3".
The "Highest Number Previously Paid For" (Total or Independent) is the highest number found in the appropriate box in column 1.

LIE
/DIANE WILLIAMS/

This collection of information is required by 37 CFR 1.16. The information is required to obtain or retain a benefit by the public which is to file (and by the USPTO to process) an application. Confidentiality is governed by 35 U.S.C. 122 and 37 CFR 1.14. This collection is estimated to take 12 minutes to complete, including gathering, preparing, and submitting the completed application form to the USPTO. Time will vary depending upon the individual case. Any comments on the amount of time you require to complete this form and/or suggestions for reducing this burden, should be sent to the Chief Information Officer, U.S. Patent and Trademark Office, U.S. Department of Commerce, P.O. Box 1450, Alexandria, VA 22313-1450. DO NOT SEND FEES OR COMPLETED FORMS TO THIS ADDRESS. **SEND TO: Commissioner for Patents, P.O. Box 1450, Alexandria, VA 22313-1450.**
If you need assistance in completing the form, call 1-800-PTO-9199 and select option 2.

UNITED STATES PATENT AND TRADEMARK OFFICE

UNITED STATES DEPARTMENT OF COMMERCE
United States Patent and Trademark Office
Address: COMMISSIONER FOR PATENTS
P.O. Box 1450
Alexandria, Virginia 22313-1450
www.uspto.gov

APPLICATION NO.	FILING DATE	FIRST NAMED INVENTOR	ATTORNEY DOCKET NO.	CONFIRMATION NO.
12/783,743	05/20/2010	Kambiz David Pirnazar		7432

61618 7590 02/05/2013
JAFARI LAW GROUP, P.C.
120 Vantis
STE 430
Aliso Viejo, CA 92656

EXAMINER
CHANG, JUNGWON

ART UNIT	PAPER NUMBER
2454	

MAIL DATE	DELIVERY MODE
02/05/2013	PAPER

Please find below and/or attached an Office communication concerning this application or proceeding.

The time period for reply, if any, is set in the attached communication.

PTOL-90A (Rev. 04/07)

Office Action Summary	Application No.	Applicant(s)	
	12/783,743	PIRNAZAR, KAMBIZ DAVID	
	Examiner	Art Unit	
	JUNGWON CHANG	2454	

-- The MAILING DATE of this communication appears on the cover sheet with the correspondence address --

Period for Reply

A SHORTENED STATUTORY PERIOD FOR REPLY IS SET TO EXPIRE 3 MONTH(S) OR THIRTY (30) DAYS, WHICHEVER IS LONGER, FROM THE MAILING DATE OF THIS COMMUNICATION.

- Extensions of time may be available under the provisions of 37 CFR 1.136(a). In no event, however, may a reply be timely filed after SIX (6) MONTHS from the mailing date of this communication.
- If NO period for reply is specified above, the maximum statutory period will apply and will expire SIX (6) MONTHS from the mailing date of this communication.
- Failure to reply within the set or extended period for reply will, by statute, cause the application to become ABANDONED (35 U.S.C. § 133). Any reply received by the Office later than three months after the mailing date of this communication, even if timely filed, may reduce any earned patent term adjustment. See 37 CFR 1.704(b).

Status

1)☒ Responsive to communication(s) filed on *02 October 2012*.

2a)☒ This action is **FINAL**. 2b)☐ This action is non-final.

3)☐ An election was made by the applicant in response to a restriction requirement set forth during the interview on _____; the restriction requirement and election have been incorporated into this action.

4)☐ Since this application is in condition for allowance except for formal matters, prosecution as to the merits is closed in accordance with the practice under *Ex parte Quayle*, 1935 C.D. 11, 453 O.G. 213.

Disposition of Claims

5)☒ Claim(s) *1-10,12-14 and 16-21* is/are pending in the application.

5a) Of the above claim(s) _____ is/are withdrawn from consideration.

6)☐ Claim(s) _____ is/are allowed.

7)☒ Claim(s) *1-10,12-14 and 16-21* is/are rejected.

8)☐ Claim(s) _____ is/are objected to.

9)☐ Claim(s) _____ are subject to restriction and/or election requirement.

* If any claims have been determined allowable, you may be eligible to benefit from the **Patent Prosecution Highway** program at a participating intellectual property office for the corresponding application. For more information, please see http://www.uspto.gov/patents/init_events/pph/index.jsp or send an inquiry to PPHfeedback@uspto.gov.

Application Papers

10)☐ The specification is objected to by the Examiner.

11)☐ The drawing(s) filed on _____ is/are: a)☐ accepted or b)☐ objected to by the Examiner.

Applicant may not request that any objection to the drawing(s) be held in abeyance. See 37 CFR 1.85(a).

Replacement drawing sheet(s) including the correction is required if the drawing(s) is objected to. See 37 CFR 1.121(d).

Priority under 35 U.S.C. § 119

12)☐ Acknowledgment is made of a claim for foreign priority under 35 U.S.C. § 119(a)-(d) or (f).

a)☐ All b)☐ Some * c)☐ None of:

1.☐ Certified copies of the priority documents have been received.

2.☐ Certified copies of the priority documents have been received in Application No. _____.

3.☐ Copies of the certified copies of the priority documents have been received in this National Stage application from the International Bureau (PCT Rule 17.2(a)).

* See the attached detailed Office action for a list of the certified copies not received.

Attachment(s)

1) ☒ Notice of References Cited (PTO-892)

2) ☒ Information Disclosure Statement(s) (PTO/SB/08) Paper No(s)/Mail Date *6/27/12*.

3) ☐ Interview Summary (PTO-413) Paper No(s)/Mail Date. _____ .

4) ☐ Other: _____.

DETAILED ACTION

1. This action is in response to amendment filed on 10/02/2012. Claims 11 and 15 have been cancelled, and new claim 21 has been added.

2. Claims 1-10, 12-14 and 16-21 are presented for examination.

3. The obviousness-type double patenting rejections are withdrawn in view of a terminal disclaimer filed on 10/02/2012.

4. Claim 17 is objected to under 37 CFR 1.75 as being a substantial duplicate of claim 8. When two claims in an application are duplicates or else are so close in content that they both cover the same thing, despite a slight difference in wording, it is proper after allowing one claim to object to the other as being a substantial duplicate of the allowed claim. See MPEP § 706.03(k).

Claim Rejections - 35 USC § 103

5. The following is a quotation of 35 U.S.C. 103(a) which forms the basis for all obviousness rejections set forth in this Office action:

> (a) A patent may not be obtained though the invention is not identically disclosed or described as set forth in section 102 of this title, if the differences between the subject matter sought to be patented and the prior art are such that the subject matter as a whole would have been obvious at the time the invention was made to a person having ordinary skill in the art to which said subject matter pertains. Patentability shall not be negatived by the manner in which the invention was made.

6. Claims 6-10 and 16-20 are rejected under 35 U.S.C. 103(a) as being unpatentable over Henrick (2003/0041108), in view of McCarthy et al, (US 2009/0228509), hereinafter McCarthy.

7. As to claim 6, Henrick discloses an apparatus for joining a synchronized browsing session administered by a synchronization server, comprising:

a network interface adapted to communicate with the synchronization server (fig. 1; paragraphs 0012-0013, “communication networks”); and

a processor adapted to (computer, fig. 1):

activate a hyperlink associated with the synchronized browsing session (207, fig. 2; paragraphs 0033, “user 2 enters server 101’s URL"; 0036, “collaborative browsing may begin…selecting a hyperlink");

send a request to join the synchronized browsing session to the synchronization server via the network interface, in response to the activation of the URL (paragraph 0033, “transmitted by device 2 to server 101”); and

join the synchronized browsing session (paragraph 0035, “permit user 2 to join the collaborative session”).

8. Although Henrick discloses shared storage (paragraph 0006), Henrick does not specifically disclose recording data related to a shared user input web browsing interaction performed by a host device from the synchronization server; and performing the shared user input web browsing interaction based on the data received from the

synchronization server. However, McCarthy discloses recording data related to a shared user input web browsing interaction performed by a host device from the synchronization server; and performing the shared user input web browsing interaction based on the data received from the synchronization server (fig. 1; paragraphs 0005-0007, “identify the changed data items in the one or more data records”; 0019, “sync data repository 112 to enable the sync server 110 to operate as a data store"; 0031-0032). It would have been obvious to one of ordinary skill in the art at the time of the invention was made to combine the teachings of Henrick and McCarthy because McCarthy's teaching would allow the system to aware what records was changed, and which user made the change, as taught by McCarthy (paragraphs 0037-0039).

9. As to claim 7, Henrick discloses the apparatus of claim 6, further comprising a user interface adapted to initiate the processor to send the request in response to a user input (paragraph 0033, “transmitted by device 2 to server 101”).

10. As to claim 8, Henrick discloses the apparatus of claim 6, further comprising a memory adapted to store one or more software modules for controlling the processor (paragraph 0006).

11. As to claim 9, Henrick discloses the apparatus of claim 7, wherein the user input comprises activation of the URL for initializing sending of the request to join the synchronized browsing session (paragraphs 0032-0035).

12. As to claim 10, Henrick discloses the apparatus of claim 6, wherein the URL is received from a host device via: a social network communication; a news feed; an email message; an instant message communication; a micro-blogging communication; a text message communication; or other communication medium (paragraphs 0028; 0032, “provides user 2 with the session name and URL of server 101…this information may be communicated via any suitable communication means"; 0070).

13. As to claim 16, Henrick discloses the method of claim 6, further comprising a user interface to depict the shared user input web browsing interaction in a shared web browsing window (paragraphs 0003, 0008, 0030, “joint browsing window”).

14. As to claim 17, it is rejected for the same reasons set forth in claim 8 above.

15. As to claim 18, Henrick discloses the method of claim 6, wherein information related to the shared user input web browsing interaction comprises: a URL; form data; cookie information; java script data; or other web browsing interaction data (paragraph 0003, “sharing internet material”; 0006, “allow users to come together and share discussions"; 0032-0035).

16. As to claim 19, Henrick discloses the method of claim 6, wherein the shared user input web browsing interaction is depicted in a first web browser window (paragraphs

0003, 0008, 0030, “joint browsing window”).

17. As to claim 20, Henrick discloses the method of claim 19, wherein non-shared web browsing interactions are depicted in a non-shared web browser window (paragraphs 0003, 0008).

18. Claims 1-5, 12-14 and 21 are rejected under 35 U.S.C. 103(a) as being unpatentable over Henrick (2003/0041108), in view of Rosen et al, (US 2008/0028323), hereinafter Rosen, McCarthy et al, (US 2009/0228509), hereinafter McCarthy.

19. As to claim 1, Henrick discloses the invention as claimed, including a method for joining a synchronized browsing session administered by a synchronization server (fig. 7), comprising:

activating a URL associated with the synchronized browsing session (207, fig. 2; paragraphs 0033, “user 2 enters server 101’s URL"; 0036, “collaborative browsing may begin…selecting a hyperlink");

sending a request to join the synchronized browsing session to the synchronization server in response to the activation of the URL (paragraph 0033, “transmitted by device 2 to server 101”); and

joining the synchronized browsing session (paragraph 0035, “permit user 2 to join the collaborative session”).

20. Although Henrick discloses activating a URL or hyperlink with the synchronized browsing session and hyperlink comprises URL (207, fig. 2; paragraphs 0033, “user 2 enters server 101’s URL"; 0036, “collaborative browsing may begin…selecting a hyperlink"), Henrick does not specifically disclose activating a hyperlink associated with the synchronized browsing session. However, Rosen discloses activating a hyperlink associated with the synchronized browsing session (paragraphs 0014-0018; 0062; 0038-0039; 0066). It would have been obvious to one of ordinary skill in the art at the time of the invention was made to combine the teachings of Henrick and Rosen because Rosen's teaching would provide a more efficient collaboration process by activating a hyperlink to join the collaboration session, as taught by Rosen (paragraphs 0013-0014).

Although Henrick discloses shared storage (paragraph 0006), Henrick does not specifically disclose recording data related to a shared user input web browsing interaction performed by a host device from the synchronization server; and performing the shared user input web browsing interaction based on the data received from the synchronization server. However, McCarthy discloses recording data related to a shared user input web browsing interaction performed by a host device from the synchronization server; and performing the shared user input web browsing interaction based on the data received from the synchronization server (fig. 1; paragraphs 0005-0007, “identify the changed data items in the one or more data records”; 0019, “sync data repository 112 to enable the sync server 110 to operate as a data store"; 0031-

0032). It would have been obvious to one of ordinary skill in the art at the time of the invention was made to combine the teachings of Henrick and McCarthy because McCarthy's teaching would allow the system to aware what records was changed, and which user made the change, as taught by McCarthy (paragraphs 0037-0039).

21. As to claim 2, Henrick discloses the method of claim 1, further comprising receiving an invitation to join the synchronized browsing session (paragraph 0032, “invites another participant”).

22. As to claim 3, it is rejected for the same reasons set forth in claim 1 above. In addition, Henrick discloses the method of claim 2, wherein the invitation comprises the URL associated with the synchronized browsing session (paragraph 0032, “invites another participant”).

23. As to claim 4, Henrick discloses the method of claim 2, wherein the invitation further comprises a session identifier (paragraph 0032, “session name”).

24. As to claim 5, Henrick discloses the method of claim 2, wherein the invitation is received via: a social network communication; a news feed; an email message; an instant message communication; a micro-blogging communication; a text message communication; or other communication medium (paragraphs 0028; 0032, “provides user 2 with the session name and URL of server 101…this information may be

communicated via any suitable communication means"; 0070).

25. As to claim 12, Henrick discloses the method of claim 1, wherein information related to the shared web browsing interaction comprises: a URL; form data; cookie information; java script data; or other web browsing interaction data (paragraph 0003, “sharing internet material”; 0006, “allow users to come together and share discussions"; 0032-0035).

26. As to claim 13, Henrick discloses the method of claim 1, wherein the shared user input web browsing interaction is depicted in a first web browser window (paragraphs 0003, 0008, 0030, “joint browsing window”).

27. As to claim 14, Henrick discloses the method of claim 13, wherein non-shared web browsing interactions are depicted in a second web browser window (paragraphs 0003, 0008).

28. As to claim 21, Henrick discloses the method of claim 1, wherein the shared user input web browser action further comprises a log-in into a restricted-access webpage (paragraph 0091, “log onto server").

29. Applicant's arguments with respect to claims 1-21 have been considered but are moot because the arguments do not apply to any of the references being used in the current rejection.

30. Applicant's amendment necessitated the new ground(s) of rejection presented in this Office action. Accordingly, **THIS ACTION IS MADE FINAL**. See MPEP § 706.07(a). Applicant is reminded of the extension of time policy as set forth in 37 CFR 1.136(a).

A shortened statutory period for reply to this final action is set to expire THREE MONTHS from the mailing date of this action. In the event a first reply is filed within TWO MONTHS of the mailing date of this final action and the advisory action is not mailed until after the end of the THREE-MONTH shortened statutory period, then the shortened statutory period will expire on the date the advisory action is mailed, and any extension fee pursuant to 37 CFR 1.136(a) will be calculated from the mailing date of the advisory action. In no event, however, will the statutory period for reply expire later than SIX MONTHS from the date of this final action.

31. Any inquiry concerning this communication or earlier communications from the examiner should be directed to JUNGWON CHANG whose telephone number is (571)272-3960. The examiner can normally be reached on M-F 8:30-6:00.
If attempts to reach the examiner by telephone are unsuccessful, the examiner's supervisor, Joseph E. Avellino can be reached on 571-272-3905. The fax phone

number for the organization where this application or proceeding is assigned is 571-273-8300.

Information regarding the status of an application may be obtained from the Patent Application Information Retrieval (PAIR) system. Status information for published applications may be obtained from either Private PAIR or Public PAIR. Status information for unpublished applications is available through Private PAIR only. For more information about the PAIR system, see http://pair-direct.uspto.gov. Should you have questions on access to the Private PAIR system, contact the Electronic Business Center (EBC) at 866-217-9197 (toll-free). If you would like assistance from a USPTO Customer Service Representative or access to the automated information system, call 800-786-9199 (IN USA OR CANADA) or 571-272-1000.

/JUNGWON CHANG/
Primary Examiner, Art Unit 2454
January 27, 2013

Notice of References Cited	Application/Control No. 12/783,743	Applicant(s)/Patent Under Reexamination PIRNAZAR, KAMBIZ DAVID	
	Examiner JUNGWON CHANG	Art Unit 2454	Page 1 of 1

U.S. PATENT DOCUMENTS

*		Document Number Country Code-Number-Kind Code	Date MM-YYYY	Name	Classification
*	A	US-2009/0228509	09-2009	McCarthy et al.	707/102
	B	US-			
	C	US-			
	D	US-			
	E	US-			
	F	US-			
	G	US-			
	H	US-			
	I	US-			
	J	US-			
	K	US-			
	L	US-			
	M	US-			

FOREIGN PATENT DOCUMENTS

*		Document Number Country Code-Number-Kind Code	Date MM-YYYY	Country	Name	Classification
	N					
	O					
	P					
	Q					
	R					
	S					
	T					

NON-PATENT DOCUMENTS

*		Include as applicable: Author, Title Date, Publisher, Edition or Volume, Pertinent Pages)
	U	
	V	
	W	
	X	

*A copy of this reference is not being furnished with this Office action. (See MPEP § 707.05(a).)
Dates in MM-YYYY format are publication dates. Classifications may be US or foreign.

ALL REFERENCES CONSIDERED EXCEPT WHERE LINED THROUGH. /J.W.C./

Doc code: IDS
Doc description: Information Disclosure Statement (IDS) Filed

PTO/SB/08a (01-10)
Approved for use through 07/31/2012. OMB 0651-0031
U.S. Patent and Trademark Office; U.S. DEPARTMENT OF COMMERCE
Under the Paperwork Reduction Act of 1995, no persons are required to respond to a collection of information unless it contains a valid OMB control number.

INFORMATION DISCLOSURE STATEMENT BY APPLICANT (**Not for submission under 37 CFR 1.99**)	Application Number	12783743
	Filing Date	
	First Named Inventor	Kambiz David Pirnazar
	Art Unit	
	Examiner Name	
	Attorney Docket Number	

U.S.PATENTS

Examiner Initial*	Cite No	Patent Number	Kind Code[1]	Issue Date	Name of Patentee or Applicant of cited Document	Pages,Columns,Lines where Relevant Passages or Relevant Figures Appear
	1					
	2					
	3					

If you wish to add additional U.S. Patent citation information please click the Add button.

U.S.PATENT APPLICATION PUBLICATIONS

Examiner Initial*	Cite No	Publication Number	Kind Code[1]	Publication Date	Name of Patentee or Applicant of cited Document	Pages,Columns,Lines where Relevant Passages or Relevant Figures Appear
	1					

If you wish to add additional U.S. Published Application citation information please click the Add button.

FOREIGN PATENT DOCUMENTS

Examiner Initial*	Cite No	Foreign Document Number[3]	Country Code[2] ¡	Kind Code[4]	Publication Date	Name of Patentee or Applicant of cited Document	Pages,Columns,Lines where Relevant Passages or Relevant Figures Appear	T[5]
	1							☐

EFS Web 2.1.17

ALL REFERENCES CONSIDERED EXCEPT WHERE LINED THROUGH. /J.W.C./

INFORMATION DISCLOSURE STATEMENT BY APPLICANT (Not for submission under 37 CFR 1.99)	Application Number	12783743
	Filing Date	
	First Named Inventor	Kambiz David Pirnazar
	Art Unit	
	Examiner Name	
	Attorney Docket Number	

If you wish to add additional Foreign Patent Document citation information please click the Add button

NON-PATENT LITERATURE DOCUMENTS

Examiner Initials*	Cite No	Include name of the author (in CAPITAL LETTERS), title of the article (when appropriate), title of the item (book, magazine, journal, serial, symposium, catalog, etc), date, pages(s), volume-issue number(s), publisher, city and/or country where published.	T[5]
	1	"Why WebEx? Discover the benefits of real-time web collaboration in your organization." Cisco WebEx LLC. 2009	☐

If you wish to add additional non-patent literature document citation information please click the Add button

EXAMINER SIGNATURE

Examiner Signature	/Jungwon Chang/	Date Considered	01/28/2013

*EXAMINER: Initial if reference considered, whether or not citation is in conformance with MPEP 609. Draw line through a citation if not in conformance and not considered. Include copy of this form with next communication to applicant.

[1] See Kind Codes of USPTO Patent Documents at www.USPTO.GOV or MPEP 901.04. [2] Enter office that issued the document, by the two-letter code (WIPO Standard ST.3). [3] For Japanese patent documents, the indication of the year of the reign of the Emperor must precede the serial number of the patent document. [4] Kind of document by the appropriate symbols as indicated on the document under WIPO Standard ST.16 if possible. [5] Applicant is to place a check mark here if English language translation is attached.

INFORMATION DISCLOSURE STATEMENT BY APPLICANT (Not for submission under 37 CFR 1.99)		
	Application Number	12783743
	Filing Date	
	First Named Inventor	Kambiz David Pirnazar
	Art Unit	
	Examiner Name	
	Attorney Docket Number	

CERTIFICATION STATEMENT

Please see 37 CFR 1.97 and 1.98 to make the appropriate selection(s):

☐ That each item of information contained in the information disclosure statement was first cited in any communication from a foreign patent office in a counterpart foreign application not more than three months prior to the filing of the information disclosure statement. See 37 CFR 1.97(e)(1).

OR

☒ That no item of information contained in the information disclosure statement was cited in a communication from a foreign patent office in a counterpart foreign application, and, to the knowledge of the person signing the certification after making reasonable inquiry, no item of information contained in the information disclosure statement was known to any individual designated in 37 CFR 1.56(c) more than three months prior to the filing of the information disclosure statement. See 37 CFR 1.97(e)(2).

☐ See attached certification statement.

☐ The fee set forth in 37 CFR 1.17 (p) has been submitted herewith.

☐ A certification statement is not submitted herewith.

SIGNATURE

A signature of the applicant or representative is required in accordance with CFR 1.33, 10.18. Please see CFR 1.4(d) for the form of the signature.

Signature	/David V. Jafari/	Date (YYYY-MM-DD)	2012-06-27
Name/Print	David V. Jafari	Registration Number	51,839

This collection of information is required by 37 CFR 1.97 and 1.98. The information is required to obtain or retain a benefit by the public which is to file (and by the USPTO to process) an application. Confidentiality is governed by 35 U.S.C. 122 and 37 CFR 1.14. This collection is estimated to take 1 hour to complete, including gathering, preparing and submitting the completed application form to the USPTO. Time will vary depending upon the individual case. Any comments on the amount of time you require to complete this form and/or suggestions for reducing this burden, should be sent to the Chief Information Officer, U.S. Patent and Trademark Office, U.S. Department of Commerce, P.O. Box 1450, Alexandria, VA 22313-1450. DO NOT SEND FEES OR COMPLETED FORMS TO THIS ADDRESS. **SEND TO: Commissioner for Patents, P.O. Box 1450, Alexandria, VA 22313-1450.**

Index of Claims	Application/Control No.	Applicant(s)/Patent Under Reexamination
	12783743	PIRNAZAR, KAMBIZ DAVID
	Examiner	**Art Unit**
	JUNGWON CHANG	2454

✓	Rejected	-	Cancelled	N	Non-Elected	A	Appeal
=	Allowed	÷	Restricted	I	Interference	O	Objected

☐ Claims renumbered in the same order as presented by applicant ☐ CPA ☐ T.D. ☐ R.1.47

CLAIM		DATE								
Final	Original	06/04/2012	01/27/2013							
	1	✓	✓							
	2	✓	✓							
	3	✓	✓							
	4	✓	✓							
	5	✓	✓							
	6	✓	✓							
	7	✓	✓							
	8	✓	✓							
	9	✓	✓							
	10	✓	✓							
	11	✓	-							
	12	✓	✓							
	13	✓	✓							
	14	✓	✓							
	15	✓	-							
	16	✓	✓							
	17	✓	✓							
	18	✓	✓							
	19	✓	✓							
	20	✓	✓							
	21		✓							

EAST Search History

EAST Search History (Prior Art)

Ref #	Hits	Search Query	DBs	Default Operator	Plurals	Time Stamp
L1	1	("20030041108").PN.	US-PGPUB; USPAT; USOCR	OR	OFF	2013/01/27 22:24
L2	2	(("20030041108") or ("20080028323")).PN.	US-PGPUB; USPAT; USOCR	OR	OFF	2013/01/27 22:24
L3	1	("20110289157").PN.	US-PGPUB; USPAT; USOCR	OR	OFF	2013/01/27 22:40

1/28/2013 12:49:31 AM
C:\Users\jchang2\Documents\EAST\Workspaces\12783743-2.wsp

Search Notes	Application/Control No.	Applicant(s)/Patent Under Reexamination
	12783743	PIRNAZAR, KAMBIZ DAVID
	Examiner	**Art Unit**
	JUNGWON CHANG	2454

CPC- SEARCHED		
Symbol	**Date**	**Examiner**

CPC COMBINATION SETS - SEARCHED		
Symbol	**Date**	**Examiner**

US CLASSIFICATION SEARCHED			
Class	**Subclass**	**Date**	**Examiner**
709	204, 205, 227	6/4/2012	JWC
715	752	6/4/2012	JWC
707	200	6/4/2012	JWC
345	213	6/4/2012	JWC
709	205	1/28/2013	JWC
707	102	1/28/2013	JWC

SEARCH NOTES		
Search Notes	**Date**	**Examiner**
East search report attached	6/4/2012	JWC
Inventor name searched	6/4/2012	JWC
East search report attached	1/28/2013	JWC

INTERFERENCE SEARCH			
US Class/ CPC Symbol	**US Subclass / CPC Group**	**Date**	**Examiner**

Doc Code: DIST.E.FILE Document Description: Electronic Terminal Disclaimer - Filed	PTO/SB/25 U.S. Patent and Trademark Office Department of Commerce

Electronic Petition Request	**TERMINAL DISCLAIMER TO OBVIATE A PROVISIONAL DOUBLE PATENTING REJECTION OVER A PENDING "REFERENCE" APPLICATION**
Application Number	12783743
Filing Date	20-May-2010
First Named Inventor	Kambiz Pirnazar
Attorney Docket Number	
Title of Invention	Method and Apparatus for the Implementation of a Real-Time, Sharable Browsing Experience on a Guest Device

☒ Filing of terminal disclaimer does not obviate requirement for response under 37 CFR 1.111 to outstanding Office Action

☒ This electronic Terminal Disclaimer is not being used for a Joint Research Agreement.

Owner	Percent Interest
Kambiz David Pirnazar	100%

The owner(s) of percent interest listed above in the instant application hereby disclaims, except as provided below, the terminal part of the statutory term of any patent granted on the instant application which would extend beyond the expiration date of the full statutory term of any patent granted on pending reference Application Number(s)

12783735 filed on 05/20/2010

12783716 filed on 05/20/2010

as the term of any patent granted on said reference application may be shortened by any terminal disclaimer filed prior to the grant of any patent on the pending reference application. The owner hereby agrees that any patent so granted on the instant application shall be enforceable only for and during such period that it and any patent granted on the reference application are commonly owned. This agreement runs with any patent granted on the instant application and is binding upon the grantee, its successors or assigns.

In making the above disclaimer, the owner does not disclaim the terminal part of any patent granted on the instant application that would extend to the expiration date of the full statutory term of any patent granted on said reference application, "as the term of any patent granted on said reference application may be shortened by any terminal disclaimer filed prior to the grant of any patent on the pending reference application," in the event that any such patent granted on the pending reference application: expires for failure to pay a maintenance fee, is held unenforceable, is found invalid by a court of competent jurisdiction, is statutorily disclaimed in whole or terminally disclaimed under 37 CFR 1.321, has all claims canceled by a reexamination certificate, is reissued, or is in any manner terminated prior to the expiration of its full statutory term as shortened by any terminal disclaimer filed prior to its grant.

◉ Terminal disclaimer fee under 37 CFR 1.20(d) is included with Electronic Terminal Disclaimer request.

○	I certify, in accordance with 37 CFR 1.4(d)(4), that the terminal disclaimer fee under 37 CFR 1.20(d) required for this terminal disclaimer has already been paid in the above-identified application.

○ Applicant claims SMALL ENTITY status. See 37 CFR 1.27.

○ Applicant is no longer claiming SMALL ENTITY status. See 37 CFR 1.27(g)(2).

◉ Applicant(s) status remains as SMALL ENTITY.

○ Applicant(s) status remains as other than SMALL ENTITY.

I hereby declare that all statements made herein of my own knowledge are true and that all statements made on information and belief are believed to be true; and further that these statements were made with the knowledge that willful false statements and the like so made are punishable by fine or imprisonment, or both, under Section 1001 of Title 18 of the United States Code and that such willful false statements may jeopardize the validity of the application or any patent issued thereon.

THIS PORTION MUST BE COMPLETED BY THE SIGNATORY OR SIGNATORIES

I certify, in accordance with 37 CFR 1.4(d)(4) that I am:

○ An attorney or agent registered to practice before the Patent and Trademark Office who is of record in this application

Registration Number _____

◉ A sole inventor

○ A joint inventor; I certify that I am authorized to sign this submission on behalf of all of the inventors

○ A joint inventor; all of whom are signing this request

○ The assignee of record of the entire interest that has properly made itself of record pursuant to 37 CFR 3.71

Signature	/Kambiz David Pirnazar/
Name	Kambiz David Pirnazar

*Statement under 37 CFR 3.73(b) is required if terminal disclaimer is signed by the assignee (owner).
Form PTO/SB/96 may be used for making this certification. See MPEP § 324.

Electronic Patent Application Fee Transmittal

Application Number:	12783743
Filing Date:	20-May-2010
Title of Invention:	Method and Apparatus for the Implementation of a Real-Time, Sharable Browsing Experience on a Guest Device
First Named Inventor/Applicant Name:	Kambiz David Pirnazar
Filer:	David V. Jafari.
Attorney Docket Number:	

Filed as Small Entity

Utility under 35 USC 111(a) Filing Fees

Description	Fee Code	Quantity	Amount	Sub-Total in USD($)
Basic Filing:				
Statutory or terminal disclaimer	2814	1	80	80
Pages:				
Claims:				
Miscellaneous-Filing:				
Petition:				
Patent-Appeals-and-Interference:				
Post-Allowance-and-Post-Issuance:				
Extension-of-Time:				

Description	Fee Code	Quantity	Amount	Sub-Total in USD($)
Miscellaneous:				
			Total in USD ($)	**80**

Doc Code: DISQ.E.FILE
Document Description: Electronic Terminal Disclaimer – Approved

Application No.: 12783743

Filing Date: 20-May-2010

Applicant/Patent under Reexamination: Pirnazar et al.

Electronic Terminal Disclaimer filed on October 2, 2012

☒ APPROVED

This patent is subject to a terminal disclaimer

☐ DISAPPROVED

Approved/Disapproved by: Electronic Terminal Disclaimer automatically approved by EFS-Web

U.S. Patent and Trademark Office

Electronic Acknowledgement Receipt	
EFS ID:	13895939
Application Number:	12783743
International Application Number:	
Confirmation Number:	7432
Title of Invention:	Method and Apparatus for the Implementation of a Real-Time, Sharable Browsing Experience on a Guest Device
First Named Inventor/Applicant Name:	Kambiz David Pirnazar
Customer Number:	61618
Filer:	David V. Jafari.
Filer Authorized By:	
Attorney Docket Number:	
Receipt Date:	02-OCT-2012
Filing Date:	20-MAY-2010
Time Stamp:	18:35:15
Application Type:	Utility under 35 USC 111(a)

Payment information:

Submitted with Payment	yes
Payment Type	Credit Card
Payment was successfully received in RAM	$80
RAM confirmation Number	9568
Deposit Account	503851
Authorized User	JAFARI, DAVID
The Director of the USPTO is hereby authorized to charge indicated fees and credit any overpayment as follows: Charge any Additional Fees required under 37 C.F.R. Section 1.16 (National application filing, search, and examination fees) Charge any Additional Fees required under 37 C.F.R. Section 1.17 (Patent application and reexamination processing fees)	

Charge any Additional Fees required under 37 C.F.R. Section 1.19 (Document supply fees)

Charge any Additional Fees required under 37 C.F.R. Section 1.20 (Post Issuance fees)

Charge any Additional Fees required under 37 C.F.R. Section 1.21 (Miscellaneous fees and charges)

File Listing:

Document Number	Document Description	File Name	File Size(Bytes)/ Message Digest	Multi Part /.zip	Pages (if appl.)
1	Electronic Terminal Disclaimer-Filed	eTerminal-Disclaimer.pdf	34770 3bebd832fb57ccdd00c21b9fd3049faee47deec8	no	2
Warnings:					
Information:					
2	Fee Worksheet (SB06)	fee-info.pdf	30218 be4458adf0a3e87612a9850a0841ac4974478765	no	2
Warnings:					
Information:					
		Total Files Size (in bytes):	64988		

This Acknowledgement Receipt evidences receipt on the noted date by the USPTO of the indicated documents, characterized by the applicant, and including page counts, where applicable. It serves as evidence of receipt similar to a Post Card, as described in MPEP 503.

<u>New Applications Under 35 U.S.C. 111</u>
If a new application is being filed and the application includes the necessary components for a filing date (see 37 CFR 1.53(b)-(d) and MPEP 506), a Filing Receipt (37 CFR 1.54) will be issued in due course and the date shown on this Acknowledgement Receipt will establish the filing date of the application.

<u>National Stage of an International Application under 35 U.S.C. 371</u>
If a timely submission to enter the national stage of an international application is compliant with the conditions of 35 U.S.C. 371 and other applicable requirements a Form PCT/DO/EO/903 indicating acceptance of the application as a national stage submission under 35 U.S.C. 371 will be issued in addition to the Filing Receipt, in due course.

<u>New International Application Filed with the USPTO as a Receiving Office</u>
If a new international application is being filed and the international application includes the necessary components for an international filing date (see PCT Article 11 and MPEP 1810), a Notification of the International Application Number and of the International Filing Date (Form PCT/RO/105) will be issued in due course, subject to prescriptions concerning national security, and the date shown on this Acknowledgement Receipt will establish the international filing date of the application.

IN THE UNITED STATES PATENT AND TRADEMARK OFFICE

App. No.:	12/783,743	Confirmation No.:	7432
Applicant:	Kambiz David Pirnazar	Examiner:	Chang, Jungwon
Filed:	May 20, 2010	Art Unit:	2454
Customer No.:	61618		

For: METHOD AND APPARATUS FOR THE IMPLEMENTATION OF A REAL-TIME, SHARABLE BROWSING EXPERIENCE ON A GUEST DEVICE

AMENDMENT AND RESPONSE TO NON-FINAL OFFICE ACTION

Commissioner for Patents
P.O. Box 1450
Alexandria, VA 22313-1450

Dear Sir:

In response to the Non-Final Office Action dated June 5, 2012, please amend the above-identified Application as follows:

IN THE CLAIMS:

1(Currently Amended). A method for a guest device joining a synchronized browsing session administered by a synchronization server, comprising:

activating a hyperlink associated with the synchronized browsing session;

sending a request to join the synchronized browsing session to the synchronization server in response to the activation of the hyperlink; ~~and~~

joining the synchronized browsing session;

recording data related to a shared user input web browsing interaction performed by a host device from the synchronization server; and

performing the shared user input web browsing interaction on the guest device based on the data received from the synchronization server.

2(Original). The method of claim 1, further comprising receiving an invitation to join the synchronized browsing session.

3(Original). The method of claim 2, wherein the invitation comprises the hyperlink associated with the synchronized browsing session.

4(Original). The method of claim 2, wherein the invitation further comprises a session identifier.

5(Original). The method of claim 2, wherein the invitation is received via:

a social network communication;

a news feed;

an email message;

an instant message communication;

a micro-blogging communication;

a text message communication; or

other communication medium.

6(Currently Amended). An apparatus for joining a synchronized browsing session administered by a synchronization server, comprising:

a network interface adapted to communicate with the synchronization server; and

a processor adapted to:

activate a hyperlink associated with the synchronized browsing session;

send a request to join the synchronized browsing session to the synchronization server via the network interface, in response to the activation of the hyperlink; ~~and~~

join the synchronized browsing session;

recording data from the synchronization server related to a shared user input web browsing interaction performed by a host device; and

perform the shared user input web browsing interaction based on the data received from the synchronization server.

7(Original). The apparatus of claim 6, further comprising a user interface adapted to initiate the processor to send the request in response to a user input.

8(Original). The apparatus of claim 6, further comprising a memory adapted to store one or more software modules for controlling the processor.

9(Original). The apparatus of claim 7, wherein the user input comprises activation of the hyperlink for initializing sending of the request to join the synchronized browsing session.

10(Original). The apparatus of claim 6, wherein the hyperlink is received from a host device via:

a social network communication;

a news feed;

an email message;

an instant message communication;

a micro-blogging communication;

a text message communication; or

other communication medium.

11 (Cancelled).

12 (Currently Amended). The method of claim [[11]] 1, wherein information related to the shared user input web browsing interaction comprises:

a URL;

form data;

cookie information;

java script data; or

other web browsing interaction data.

13(Currently Amended). The method of claim [[11]] 1, wherein the shared user input web browsing interaction is depicted in a first web browser window.

14(Original). The method of claim 13, wherein non-shared web browsing interactions are depicted in a second web browser window.

15(Cancelled).

16(Currently Amended). The apparatus of claim [[15]] 6, further comprising a user interface adapted to depict the shared user input web browsing interactions in a shared web browsing window.

17(Currently Amended). The apparatus of claim [[15]] 6, further comprising a memory adapted to store one or more software modules for controlling the processor.

18(Currently Amended). The apparatus of claim [[15]] 6, wherein information related to the shared user input web browsing interaction comprises:

a URL;

form data;

cookie information;

java script data; or

other web browsing interaction data.

19(Currently Amended). The apparatus of claim [[15]] 6, wherein the shared user input web browsing interaction is depicted in a first web browser window.

20(Original). The apparatus of claim 19, wherein non-shared web browsing interactions are depicted in a non-shared web browser window.

21(New). The method of claim 1, wherein the shared user input web browser action further comprises a log-in into a restricted-access webpage.

REMARKS

In the Non-Final Office Action dated June 5, 2012 ("Office Action"), the Examiner has rejected claims 1-20.

A. Information Disclosure Statement

Applicant previously submitted an Information Disclosure Statement on June 27, 2012. Applicant respectfully requests that the Examiner consider and initial the references as being considered.

B. Double Patenting Rejection

The Examiner has provisionally rejected claims 1-20 on the grounds of nonstatutory double patenting over claims 1-20 of copending Application No. 12/783,735. Further, the Examiner has also provisionally rejected claims 1-20 on the grounds of nonstatutory double patenting over claims 1-20 of copending Application No. 12/783,716. Applicant is submitting a terminal disclaimer concurrent with this response.

C. Claims 6-20 Are Not Anticipated Under 35 U.S.C. § 102(b) by Henrick

Claims 6-20 have been rejected under 35 U.S.C. § 102(b) as being anticipated by Henrick (U.S. Patent App. No. 2003/0041108) (hereinafter referred to as "Henrick"). Applicant respectfully submits that claims 6-20 are not anticipated by Henrick, and the reasons are set forth in detail below.

The Examiner contends that the language in claim 6 of "a processor adapted to: activate a hyperlink associated with the synchronized browsing session …" is anticipated by Henrick at 207, Fig. 2, paragraph 0033, "user 2 enters server 101's URL" (*See* Office Action, p. 4). Yet in the Examiner's obviousness analysis on page 8, the Examiner appears to admit that "Henrick does not specifically disclose activating a hyperlink associated with the synchronized browsing session." (*See* Office Action, p. 8, ¶ 25). Further, under the § 102 analysis, the Examiner's support for this element lacks merit as a user must first enter a server's URL address in a browser, receive a webpage, and then enter a session name (previously created and provided by user 1) and a username (*See* Henrick, ¶¶ 0032 and 0033). This manual, multi-step process does not cover activating a hyperlink associated with a synchronized browsing session. In light of this discrepancy, Applicant respectfully submits that this element of claim 6 is also absent in Henrick, and thus, is not anticipated by Henrick.

Independent claim 6 has been amended to include the following, "recording data from the synchronization server related to a shared user input web browsing interaction performed by a host device; and perform the shared user input web browsing interaction based on the data received from the synchronization server" (*See* Independent Claim 6). The element is absent in Henrick as Henrick does not teach or disclose a receiving data from a shared user input web browsing interaction from a synchronization server. Unlike Henrick, independent claim 6 relates to a shared *user input* web browsing action, which is then performed on a guest device after being received through a synchronization server. The passing of data related to a user input web browsing action among a host device, synchronization server and

a guest device is absent from Henrick as Henrick teaches peer-to-peer communications not involving a server.

Also, the portions in Henrick cited by the Examiner relate to screen-sharing and the replication of bitmap (*See* Office Action, p. 6), which involve broadcasting continuous screenshots of the host screen in large files and which require high levels of bandwidth and computer processing power (*See* Application, ¶ 0007). This is different from Applicant's claimed invention which is fully interactive Internet browsing involving real-time, simultaneous passing of the various data types (i.e., form data, cookies, java script, URLs) related to user input action by a host device on a webpage (*See* Application, ¶¶ 0007, 0008, 0042, 0043 and 0116). The passing of data input even allows for a log-in to a restricted webpage by a host device to be performed on a guest device (*See* New Claim 21; Application ¶¶ 0007, 0008, 0042, 0043 and 0116). In light of the foregoing, Applicant respectfully submits that independent claim 6 is not anticipated by Henrick, and should be allowed.

Independent claims 11 and 15 have been cancelled. Dependent claims 12-14 now depend upon independent claim 1 (and are further addressed in Section "D" below). Claims 7-10 and 16-20 depend upon independent claim 6. Since Henrick fails to anticipate independent claim 6, Henrick also fails to anticipate dependent claims 7-10 and 16-20. Applicant respectfully requests that claims 6-10 and 16-20 be allowed.

D. Claims 1-5 Are Not Obvious Under 35 U.S.C. § 103(a) by Bauer in View of Rosen

Claims 1-5 have been rejected under 35 U.S.C. § 103(a) as being made obvious by Henrick in view of Rosen et al. (U.S. Patent App. No. 2008/0028323) (hereinafter referred to

as "Rosen"). Applicant respectfully submits that it would not be obvious for one of ordinary skill in the art to combine Henrick and Rosen to render claims 1-5.

First, independent claim 1 has been amended to further clarify the claimed invention. Thus, no prima facie basis for obviousness exists under 35 U.S.C. § 103(a). Secondly, Henrick does not disclose all of the elements of independent claim 1, namely, Henrick does not teach or disclose a recording data from a shared user input web browsing interaction from a synchronization server. As set forth in Section "C" above, Applicant's claimed invention passes data related to a user input web browsing action among a host device, synchronization server and a guest device. This is absent from Henrick as Henrick relies on peer-to-peer communications not involving a server. Thus, Henrick in combination with Rosen cannot render obvious independent claim 1.

Further, while Rosen generally discloses the concept of collaboration, Rosen's manner of collaboration is directly solely to a specific digital media object chosen by a user and that is uploaded to a folder; in turn, the object is then accessed through a hyperlink *of the media object itself* (*See* Abstract; ¶¶ 0014, 0062). If one of ordinary skill in the art were to combine this aspect of Rosen with Henrick, as has been asserted by the Examiner (*See* Office Action, p. 8), it would not render Applicant's invention.

Claims 2-5 and 12-14 depend upon independent claim 1. Since independent claims 1 is not obvious over the Bauer and Rosen combination, dependent claims 2-5 and 12-14 are not obvious as well. Thus, Applicant respectfully requests that claims 1-5 and 12-14 be allowed.

CONCLUSION

The Examiner is invited to contact Applicant's undersigned counsel by telephone at (949) 362-0100 to expedite the prosecution of this case should there be any unresolved matters remaining.

To the extent necessary, a petition for an extension of time under 37 C.F.R. 1.136 is hereby made. In the event any fees that are not already included are necessary, please charge the account associated with customer number 61618.

Respectfully submitted,

October 2, 2012

/David V. Jafari/
David V. Jafari
Registration Number: 51,839

Jafari Law Group, P.C.
120 Vantis, Suite 430
Aliso Viejo, CA 92656
Tel.: (949) 362-0100

Electronic Acknowledgement Receipt

EFS ID:	13896107
Application Number:	12783743
International Application Number:	
Confirmation Number:	7432
Title of Invention:	Method and Apparatus for the Implementation of a Real-Time, Sharable Browsing Experience on a Guest Device
First Named Inventor/Applicant Name:	Kambiz David Pirnazar
Customer Number:	61618
Filer:	David V. Jafari.
Filer Authorized By:	
Attorney Docket Number:	
Receipt Date:	02-OCT-2012
Filing Date:	20-MAY-2010
Time Stamp:	18:44:36
Application Type:	Utility under 35 USC 111(a)

Payment information:

Submitted with Payment	no

File Listing:

Document Number	Document Description	File Name	File Size(Bytes)/ Message Digest	Multi Part /.zip	Pages (if appl.)
1	Amendment/Req. Reconsideration-After Non-Final Reject	OA_Resp_743_100212.pdf	51387 4b3364f51e2318019e3fd7dcbc306726efc0aa21	no	11

Warnings:

Information:

Total Files Size (in bytes):	51387

This Acknowledgement Receipt evidences receipt on the noted date by the USPTO of the indicated documents, characterized by the applicant, and including page counts, where applicable. It serves as evidence of receipt similar to a Post Card, as described in MPEP 503.

New Applications Under 35 U.S.C. 111
If a new application is being filed and the application includes the necessary components for a filing date (see 37 CFR 1.53(b)-(d) and MPEP 506), a Filing Receipt (37 CFR 1.54) will be issued in due course and the date shown on this Acknowledgement Receipt will establish the filing date of the application.

National Stage of an International Application under 35 U.S.C. 371
If a timely submission to enter the national stage of an international application is compliant with the conditions of 35 U.S.C. 371 and other applicable requirements a Form PCT/DO/EO/903 indicating acceptance of the application as a national stage submission under 35 U.S.C. 371 will be issued in addition to the Filing Receipt, in due course.

New International Application Filed with the USPTO as a Receiving Office
If a new international application is being filed and the international application includes the necessary components for an international filing date (see PCT Article 11 and MPEP 1810), a Notification of the International Application Number and of the International Filing Date (Form PCT/RO/105) will be issued in due course, subject to prescriptions concerning national security, and the date shown on this Acknowledgement Receipt will establish the international filing date of the application.

PTO/SB/22 (09-11)
Approved for use through 07/31/2012. OMB 0651-0031
U.S. Patent and Trademark Office; U.S. DEPARMENT OF COMMERCE
Under the paperwork Reduction Act of 1995, no persons are required to respond to a collection of information unless it displays a valid OMB control number.

PETITION FOR EXTENSION OF TIME UNDER 37 CFR 1.136(a)	Docket Number (Optional)
Application Number 12/783,743	Filed May 20, 2010
For Method & Apparatus for the Implementation of a Real-Time, Sharable Browsing Experience on a Guest	
Art Unit 2454	Examiner Chang, Jungwon

This is a request under the provisions of 37 CFR 1.136(a) to extend the period for filing a reply in the above identified application.

The requested extension and fee are as follows (check time period desired and enter the appropriate fee below):

	Fee	Small Entity Fee	
☑ One month (37 CFR 1.17(a)(1))	$150	$75	$ 75.00
☐ Two months (37 CFR 1.17(a)(2))	$560	$280	$
☐ Three months (37 CFR 1.17(a)(3))	$1270	$635	$
☐ Four months (37 CFR 1.17(a)(4))	$1980	$990	$
☐ Five months (37 CFR 1.17(a)(5))	$2690	$1345	$

☑ Applicant claims small entity status. See 37 CFR 1.27

☐ A check in the amount of the fee is enclosed.

☑ Payment by credit card. Form PTO-2038 is attached.

☐ The Director has already been authorized to charge fees in this application to a Deposit Account.

☑ The Director is hereby authorized to charge any fees which may be required, or credit any overpayment, to Deposit Account Number 503851

WARNING: Information on this form may become public. Credit card information should not be included on this form. Provide credit card information and authorization on PTO-2038.

I am the

☐ applicant/inventor.

☐ assignee of record of the entire interest. See 37 CFR 3.71.
Statement under 37 CFR 3.73(b) is enclosed (Form PTO/SB/96).

☑ attorney or agent of record. Registration Number 51,839

☐ attorney or agent under 37 CFR 1.34.
Registration number if acting under 37 CFR 1.34 _____

/David V. Jafari/	Oct. 2, 2012
Signature	Date
David V. Jafari	(949) 362-0100
Typed or printed name	Telephone Number

NOTE: Signatures of all the inventors or assignees of record of the entire interest or their representative(s) are required. Submit multiple forms if more than one signature is required, see below.

☑ Total of 1 forms are submitted.

This collection of information is required by 37 CFR 1.136(a). The information is required to obtain or retain a benefit by the public which is to file (and by the USPTO to process) an application. Confidentiality is governed by 35 U.S.C. 122 and 37 CFR 1.11 and 1.14. This collection is estimated to take 6 minutes to complete, including gathering, preparing, and submitting the completed application form to the USPTO. Time will vary depending upon the individual case. Any comments on the amount of time you require to complete this form and/or suggestions for reducing this burden, should be sent to the Chief Information Officer, U.S. Patent and Trademark Office, U.S. Department of Commerce, P.O. Box 1450, Alexandria, VA 22313-1450. DO NOT SEND FEES OR COMPLETED FORMS TO THIS ADDRESS. **SEND TO: Commissioner for Patents, P.O. Box 1450, Alexandria, VA 22313-1450.**

If you need assistance in completing the form, call 1-800-PTO-9199 and select option 2.

Electronic Patent Application Fee Transmittal

Application Number:	12783743
Filing Date:	20-May-2010
Title of Invention:	Method and Apparatus for the Implementation of a Real-Time, Sharable Browsing Experience on a Guest Device
First Named Inventor/Applicant Name:	Kambiz David Pirnazar
Filer:	David V. Jafari.
Attorney Docket Number:	

Filed as Small Entity

Utility under 35 USC 111(a) Filing Fees

Description	Fee Code	Quantity	Amount	Sub-Total in USD($)
Basic Filing:				
Pages:				
Claims:				
Miscellaneous-Filing:				
Petition:				
Patent-Appeals-and-Interference:				
Post-Allowance-and-Post-Issuance:				
Extension-of-Time:				
Extension - 1 month with $0 paid	2251	1	75	75

Description	Fee Code	Quantity	Amount	Sub-Total in USD($)
Miscellaneous:				
			Total in USD ($)	**75**

Electronic Acknowledgement Receipt	
EFS ID:	13896364
Application Number:	12783743
International Application Number:	
Confirmation Number:	7432
Title of Invention:	Method and Apparatus for the Implementation of a Real-Time, Sharable Browsing Experience on a Guest Device
First Named Inventor/Applicant Name:	Kambiz David Pirnazar
Customer Number:	61618
Filer:	David V. Jafari.
Filer Authorized By:	
Attorney Docket Number:	
Receipt Date:	02-OCT-2012
Filing Date:	20-MAY-2010
Time Stamp:	19:19:56
Application Type:	Utility under 35 USC 111(a)

Payment information:

Submitted with Payment	yes
Payment Type	Credit Card
Payment was successfully received in RAM	$75
RAM confirmation Number	9955
Deposit Account	503851
Authorized User	JAFARI, DAVID
The Director of the USPTO is hereby authorized to charge indicated fees and credit any overpayment as follows: Charge any Additional Fees required under 37 C.F.R. Section 1.16 (National application filing, search, and examination fees) Charge any Additional Fees required under 37 C.F.R. Section 1.17 (Patent application and reexamination processing fees)	

Charge any Additional Fees required under 37 C.F.R. Section 1.19 (Document supply fees)

Charge any Additional Fees required under 37 C.F.R. Section 1.20 (Post Issuance fees)

Charge any Additional Fees required under 37 C.F.R. Section 1.21 (Miscellaneous fees and charges)

File Listing:

Document Number	Document Description	File Name	File Size(Bytes)/ Message Digest	Multi Part /.zip	Pages (if appl.)
1	Extension of Time	Petition_Ext_Time_100212.pdf	144615 ba64ab6fb20dd84edc10434ea771d280d9d6cc97	no	1
Warnings:					
Information:					
2	Fee Worksheet (SB06)	fee-info.pdf	30237 f3fe9bd6fac5fdb5d20b787cd3e1b3ef7b6912b8	no	2
Warnings:					
Information:					
		Total Files Size (in bytes):	174852		

This Acknowledgement Receipt evidences receipt on the noted date by the USPTO of the indicated documents, characterized by the applicant, and including page counts, where applicable. It serves as evidence of receipt similar to a Post Card, as described in MPEP 503.

<u>New Applications Under 35 U.S.C. 111</u>
If a new application is being filed and the application includes the necessary components for a filing date (see 37 CFR 1.53(b)-(d) and MPEP 506), a Filing Receipt (37 CFR 1.54) will be issued in due course and the date shown on this Acknowledgement Receipt will establish the filing date of the application.

<u>National Stage of an International Application under 35 U.S.C. 371</u>
If a timely submission to enter the national stage of an international application is compliant with the conditions of 35 U.S.C. 371 and other applicable requirements a Form PCT/DO/EO/903 indicating acceptance of the application as a national stage submission under 35 U.S.C. 371 will be issued in addition to the Filing Receipt, in due course.

<u>New International Application Filed with the USPTO as a Receiving Office</u>
If a new international application is being filed and the international application includes the necessary components for an international filing date (see PCT Article 11 and MPEP 1810), a Notification of the International Application Number and of the International Filing Date (Form PCT/RO/105) will be issued in due course, subject to prescriptions concerning national security, and the date shown on this Acknowledgement Receipt will establish the international filing date of the application.

PTO/SB/06 (07-06)
Approved for use through 1/31/2007. OMB 0651-0032
U.S. Patent and Trademark Office; U.S. DEPARTMENT OF COMMERCE
Under the Paperwork Reduction Act of 1995, no persons are required to respond to a collection of information unless it displays a valid OMB control number.

PATENT APPLICATION FEE DETERMINATION RECORD

Substitute for Form PTO-875

Application or Docket Number	Filing Date	
12/783,743	05/20/2010	☐ To be Mailed

APPLICATION AS FILED – PART I

FOR	(Column 1) NUMBER FILED	(Column 2) NUMBER EXTRA	SMALL ENTITY ☒ RATE ($)	SMALL ENTITY ☒ FEE ($)	OR	OTHER THAN SMALL ENTITY RATE ($)	OTHER THAN SMALL ENTITY FEE ($)
☐ BASIC FEE (37 CFR 1.16(a), (b), or (c))	N/A	N/A	N/A			N/A	
☐ SEARCH FEE (37 CFR 1.16(k), (i), or (m))	N/A	N/A	N/A			N/A	
☐ EXAMINATION FEE (37 CFR 1.16(o), (p), or (q))	N/A	N/A	N/A			N/A	
TOTAL CLAIMS (37 CFR 1.16(i))	minus 20 =	*	X $ =		OR	X $ =	
INDEPENDENT CLAIMS (37 CFR 1.16(h))	minus 3 =	*	X $ =			X $ =	
☐ APPLICATION SIZE FEE (37 CFR 1.16(s))	If the specification and drawings exceed 100 sheets of paper, the application size fee due is $250 ($125 for small entity) for each additional 50 sheets or fraction thereof. See 35 U.S.C. 41(a)(1)(G) and 37 CFR 1.16(s).						
☐ MULTIPLE DEPENDENT CLAIM PRESENT (37 CFR 1.16(j))							
* If the difference in column 1 is less than zero, enter "0" in column 2.			TOTAL			TOTAL	

APPLICATION AS AMENDED – PART II

AMENDMENT 10/02/2012	(Column 1) CLAIMS REMAINING AFTER AMENDMENT		(Column 2) HIGHEST NUMBER PREVIOUSLY PAID FOR	(Column 3) PRESENT EXTRA	SMALL ENTITY RATE ($)	SMALL ENTITY ADDITIONAL FEE ($)	OR	OTHER THAN SMALL ENTITY RATE ($)	OTHER THAN SMALL ENTITY ADDITIONAL FEE ($)
Total (37 CFR 1.16(i))	* 19	Minus	** 20	= 0	X $30 =	0	OR	X $ =	
Independent (37 CFR 1.16(h))	* 2	Minus	***3	= 0	X $125 =	0	OR	X $ =	
☐ Application Size Fee (37 CFR 1.16(s))									
☐ FIRST PRESENTATION OF MULTIPLE DEPENDENT CLAIM (37 CFR 1.16(j))							OR		
					TOTAL ADD'L FEE	0	OR	TOTAL ADD'L FEE	

AMENDMENT	(Column 1) CLAIMS REMAINING AFTER AMENDMENT		(Column 2) HIGHEST NUMBER PREVIOUSLY PAID FOR	(Column 3) PRESENT EXTRA	RATE ($)	ADDITIONAL FEE ($)		RATE ($)	ADDITIONAL FEE ($)
Total (37 CFR 1.16(i))	*	Minus	**	=	X $ =		OR	X $ =	
Independent (37 CFR 1.16(h))	*	Minus	***	=	X $ =		OR	X $ =	
☐ Application Size Fee (37 CFR 1.16(s))									
☐ FIRST PRESENTATION OF MULTIPLE DEPENDENT CLAIM (37 CFR 1.16(j))							OR		
					TOTAL ADD'L FEE		OR	TOTAL ADD'L FEE	

* If the entry in column 1 is less than the entry in column 2, write "0" in column 3.
** If the "Highest Number Previously Paid For" IN THIS SPACE is less than 20, enter "20".
*** If the "Highest Number Previously Paid For" IN THIS SPACE is less than 3, enter "3".
The "Highest Number Previously Paid For" (Total or Independent) is the highest number found in the appropriate box in column 1.

Legal Instrument Examiner:
/eugenia v. hardy/

This collection of information is required by 37 CFR 1.16. The information is required to obtain or retain a benefit by the public which is to file (and by the USPTO to process) an application. Confidentiality is governed by 35 U.S.C. 122 and 37 CFR 1.14. This collection is estimated to take 12 minutes to complete, including gathering, preparing, and submitting the completed application form to the USPTO. Time will vary depending upon the individual case. Any comments on the amount of time you require to complete this form and/or suggestions for reducing this burden, should be sent to the Chief Information Officer, U.S. Patent and Trademark Office, U.S. Department of Commerce, P.O. Box 1450, Alexandria, VA 22313-1450. DO NOT SEND FEES OR COMPLETED FORMS TO THIS ADDRESS. **SEND TO: Commissioner for Patents, P.O. Box 1450, Alexandria, VA 22313-1450.**
If you need assistance in completing the form, call 1-800-PTO-9199 and select option 2.

PTO/SB/08a (01-10)
Approved for use through 07/31/2012. OMB 0651-0031
U.S. Patent and Trademark Office; U.S. DEPARTMENT OF COMMERCE

Under the Paperwork Reduction Act of 1995, no persons are required to respond to a collection of information unless it contains a valid OMB control number.

INFORMATION DISCLOSURE STATEMENT BY APPLICANT

(Not for submission under 37 CFR 1.99)

Application Number	12783743
Filing Date	
First Named Inventor	Kambiz David Pirnazar
Art Unit	
Examiner Name	
Attorney Docket Number	

U.S.PATENTS

Examiner Initial*	Cite No	Patent Number	Kind Code[1]	Issue Date	Name of Patentee or Applicant of cited Document	Pages,Columns,Lines where Relevant Passages or Relevant Figures Appear
	1					
	2					
	3					

If you wish to add additional U.S. Patent citation information please click the Add button.

U.S.PATENT APPLICATION PUBLICATIONS

Examiner Initial*	Cite No	Publication Number	Kind Code[1]	Publication Date	Name of Patentee or Applicant of cited Document	Pages,Columns,Lines where Relevant Passages or Relevant Figures Appear
	1					

If you wish to add additional U.S. Published Application citation information please click the Add button.

FOREIGN PATENT DOCUMENTS

Examiner Initial*	Cite No	Foreign Document Number[3]	Country Code[2] ¡	Kind Code[4]	Publication Date	Name of Patentee or Applicant of cited Document	Pages,Columns,Lines where Relevant Passages or Relevant Figures Appear	T[5]
	1							☐

INFORMATION DISCLOSURE STATEMENT BY APPLICANT (Not for submission under 37 CFR 1.99)		
	Application Number	12783743
	Filing Date	
	First Named Inventor	Kambiz David Pirnazar
	Art Unit	
	Examiner Name	
	Attorney Docket Number	

If you wish to add additional Foreign Patent Document citation information please click the Add button

NON-PATENT LITERATURE DOCUMENTS

Examiner Initials*	Cite No	Include name of the author (in CAPITAL LETTERS), title of the article (when appropriate), title of the item (book, magazine, journal, serial, symposium, catalog, etc), date, pages(s), volume-issue number(s), publisher, city and/or country where published.	T[5]
	1	"Why WebEx? Discover the benefits of real-time web collaboration in your organization." Cisco WebEx LLC. 2009	☐

If you wish to add additional non-patent literature document citation information please click the Add button

EXAMINER SIGNATURE

Examiner Signature		Date Considered	

*EXAMINER: Initial if reference considered, whether or not citation is in conformance with MPEP 609. Draw line through a citation if not in conformance and not considered. Include copy of this form with next communication to applicant.

[1] See Kind Codes of USPTO Patent Documents at www.USPTO.GOV or MPEP 901.04. [2] Enter office that issued the document, by the two-letter code (WIPO Standard ST.3). [3] For Japanese patent documents, the indication of the year of the reign of the Emperor must precede the serial number of the patent document. [4] Kind of document by the appropriate symbols as indicated on the document under WIPO Standard ST.16 if possible. [5] Applicant is to place a check mark here if English language translation is attached.

INFORMATION DISCLOSURE STATEMENT BY APPLICANT (Not for submission under 37 CFR 1.99)		
	Application Number	12783743
	Filing Date	
	First Named Inventor	Kambiz David Pirnazar
	Art Unit	
	Examiner Name	
	Attorney Docket Number	

CERTIFICATION STATEMENT

Please see 37 CFR 1.97 and 1.98 to make the appropriate selection(s):

☐ That each item of information contained in the information disclosure statement was first cited in any communication from a foreign patent office in a counterpart foreign application not more than three months prior to the filing of the information disclosure statement. See 37 CFR 1.97(e)(1).

OR

☒ That no item of information contained in the information disclosure statement was cited in a communication from a foreign patent office in a counterpart foreign application, and, to the knowledge of the person signing the certification after making reasonable inquiry, no item of information contained in the information disclosure statement was known to any individual designated in 37 CFR 1.56(c) more than three months prior to the filing of the information disclosure statement. See 37 CFR 1.97(e)(2).

☐ See attached certification statement.

☐ The fee set forth in 37 CFR 1.17 (p) has been submitted herewith.

☐ A certification statement is not submitted herewith.

SIGNATURE

A signature of the applicant or representative is required in accordance with CFR 1.33, 10.18. Please see CFR 1.4(d) for the form of the signature.

Signature	/David V. Jafari/	Date (YYYY-MM-DD)	2012-06-27
Name/Print	David V. Jafari	Registration Number	51,839

This collection of information is required by 37 CFR 1.97 and 1.98. The information is required to obtain or retain a benefit by the public which is to file (and by the USPTO to process) an application. Confidentiality is governed by 35 U.S.C. 122 and 37 CFR 1.14. This collection is estimated to take 1 hour to complete, including gathering, preparing and submitting the completed application form to the USPTO. Time will vary depending upon the individual case. Any comments on the amount of time you require to complete this form and/or suggestions for reducing this burden, should be sent to the Chief Information Officer, U.S. Patent and Trademark Office, U.S. Department of Commerce, P.O. Box 1450, Alexandria, VA 22313-1450. DO NOT SEND FEES OR COMPLETED FORMS TO THIS ADDRESS. **SEND TO: Commissioner for Patents, P.O. Box 1450, Alexandria, VA 22313-1450.**

Electronic Acknowledgement Receipt	
EFS ID:	13119161
Application Number:	12783743
International Application Number:	
Confirmation Number:	7432
Title of Invention:	Method and Apparatus for the Implementation of a Real-Time, Sharable Browsing Experience on a Guest Device
First Named Inventor/Applicant Name:	Kambiz David Pirnazar
Customer Number:	61618
Filer:	David V. Jafari.
Filer Authorized By:	
Attorney Docket Number:	
Receipt Date:	27-JUN-2012
Filing Date:	20-MAY-2010
Time Stamp:	14:49:40
Application Type:	Utility under 35 USC 111(a)

Payment information:

Submitted with Payment	no

File Listing:

Document Number	Document Description	File Name	File Size(Bytes)/ Message Digest	Multi Part /.zip	Pages (if appl.)
1		IDS_743_062712.pdf	2076728 23f87eaacf4e3372b31835b93537e6c688a59190	yes	17

	Multipart Description/PDF files in .zip description		
	Document Description	**Start**	**End**
	Information Disclosure Statement (IDS) Form (SB08)	1	3
	Non Patent Literature	4	17
Warnings:			
Information:			
	Total Files Size (in bytes):	2076728	

This Acknowledgement Receipt evidences receipt on the noted date by the USPTO of the indicated documents, characterized by the applicant, and including page counts, where applicable. It serves as evidence of receipt similar to a Post Card, as described in MPEP 503.

<u>New Applications Under 35 U.S.C. 111</u>
If a new application is being filed and the application includes the necessary components for a filing date (see 37 CFR 1.53(b)-(d) and MPEP 506), a Filing Receipt (37 CFR 1.54) will be issued in due course and the date shown on this Acknowledgement Receipt will establish the filing date of the application.

<u>National Stage of an International Application under 35 U.S.C. 371</u>
If a timely submission to enter the national stage of an international application is compliant with the conditions of 35 U.S.C. 371 and other applicable requirements a Form PCT/DO/EO/903 indicating acceptance of the application as a national stage submission under 35 U.S.C. 371 will be issued in addition to the Filing Receipt, in due course.

<u>New International Application Filed with the USPTO as a Receiving Office</u>
If a new international application is being filed and the international application includes the necessary components for an international filing date (see PCT Article 11 and MPEP 1810), a Notification of the International Application Number and of the International Filing Date (Form PCT/RO/105) will be issued in due course, subject to prescriptions concerning national security, and the date shown on this Acknowledgement Receipt will establish the international filing date of the application.

UNITED STATES PATENT AND TRADEMARK OFFICE

UNITED STATES DEPARTMENT OF COMMERCE
United States Patent and Trademark Office
Address: COMMISSIONER FOR PATENTS
P.O. Box 1450
Alexandria, Virginia 22313-1450
www.uspto.gov

APPLICATION NO.	FILING DATE	FIRST NAMED INVENTOR	ATTORNEY DOCKET NO.	CONFIRMATION NO.
12/783,743	05/20/2010	Kambiz David Pirnazar		7432

61618 7590 06/05/2012
JAFARI LAW GROUP, P.C.
120 Vantis
STE 430
Aliso Viejo, CA 92656

EXAMINER
CHANG, JUNGWON

ART UNIT	PAPER NUMBER
2454	

MAIL DATE	DELIVERY MODE
06/05/2012	PAPER

Please find below and/or attached an Office communication concerning this application or proceeding.

The time period for reply, if any, is set in the attached communication.

PTOL-90A (Rev. 04/07)

Office Action Summary	Application No.	Applicant(s)	
	12/783,743	PIRNAZAR, KAMBIZ DAVID	
	Examiner	Art Unit	
	JUNGWON CHANG	2454	

-- The MAILING DATE of this communication appears on the cover sheet with the correspondence address --

Period for Reply

A SHORTENED STATUTORY PERIOD FOR REPLY IS SET TO EXPIRE 3 MONTH(S) OR THIRTY (30) DAYS, WHICHEVER IS LONGER, FROM THE MAILING DATE OF THIS COMMUNICATION.

- Extensions of time may be available under the provisions of 37 CFR 1.136(a). In no event, however, may a reply be timely filed after SIX (6) MONTHS from the mailing date of this communication.
- If NO period for reply is specified above, the maximum statutory period will apply and will expire SIX (6) MONTHS from the mailing date of this communication.
- Failure to reply within the set or extended period for reply will, by statute, cause the application to become ABANDONED (35 U.S.C. § 133). Any reply received by the Office later than three months after the mailing date of this communication, even if timely filed, may reduce any earned patent term adjustment. See 37 CFR 1.704(b).

Status

1)☒ Responsive to communication(s) filed on *20 May 2010*.

2a)☐ This action is **FINAL**. 2b)☒ This action is non-final.

3)☐ An election was made by the applicant in response to a restriction requirement set forth during the interview on _____; the restriction requirement and election have been incorporated into this action.

4)☐ Since this application is in condition for allowance except for formal matters, prosecution as to the merits is closed in accordance with the practice under *Ex parte Quayle*, 1935 C.D. 11, 453 O.G. 213.

Disposition of Claims

5)☒ Claim(s) *1-20* is/are pending in the application.

5a) Of the above claim(s) _____ is/are withdrawn from consideration.

6)☐ Claim(s) _____ is/are allowed.

7)☒ Claim(s) *1-20* is/are rejected.

8)☐ Claim(s) _____ is/are objected to.

9)☐ Claim(s) _____ are subject to restriction and/or election requirement.

Application Papers

10)☐ The specification is objected to by the Examiner.

11)☒ The drawing(s) filed on *20 May 2010* is/are: a)☒ accepted or b)☐ objected to by the Examiner.

Applicant may not request that any objection to the drawing(s) be held in abeyance. See 37 CFR 1.85(a).

Replacement drawing sheet(s) including the correction is required if the drawing(s) is objected to. See 37 CFR 1.121(d).

12)☐ The oath or declaration is objected to by the Examiner. Note the attached Office Action or form PTO-152.

Priority under 35 U.S.C. § 119

13)☐ Acknowledgment is made of a claim for foreign priority under 35 U.S.C. § 119(a)-(d) or (f).

a)☐ All b)☐ Some * c)☐ None of:

1.☐ Certified copies of the priority documents have been received.

2.☐ Certified copies of the priority documents have been received in Application No. _____.

3.☐ Copies of the certified copies of the priority documents have been received in this National Stage application from the International Bureau (PCT Rule 17.2(a)).

* See the attached detailed Office action for a list of the certified copies not received.

Attachment(s)

1) ☒ Notice of References Cited (PTO-892)

2) ☐ Notice of Draftsperson's Patent Drawing Review (PTO-948)

3) ☒ Information Disclosure Statement(s) (PTO/SB/08) Paper No(s)/Mail Date *3/5/12,7/29/11,7/14/11*.

4) ☐ Interview Summary (PTO-413) Paper No(s)/Mail Date. _____ .

5) ☐ Notice of Informal Patent Application

6) ☐ Other: _____.

DETAILED ACTION

1. This action is in response to application filed on 5/20/2012. Claims 1-20 are presented for examination.

Double Patenting

2. The nonstatutory double patenting rejection is based on a judicially created doctrine grounded in public policy (a policy reflected in the statute) so as to prevent the unjustified or improper timewise extension of the "right to exclude" granted by a patent and to prevent possible harassment by multiple assignees. A nonstatutory obviousness-type double patenting rejection is appropriate where the conflicting claims are not identical, but at least one examined application claim is not patentably distinct from the reference claim(s) because the examined application claim is either anticipated by, or would have been obvious over, the reference claim(s). See, e.g., *In re Berg*, 140 F.3d 1428, 46 USPQ2d 1226 (Fed. Cir. 1998); *In re Goodman*, 11 F.3d 1046, 29 USPQ2d 2010 (Fed. Cir. 1993); *In re Longi*, 759 F.2d 887, 225 USPQ 645 (Fed. Cir. 1985); *In re Van Ornum*, 686 F.2d 937, 214 USPQ 761 (CCPA 1982); *In re Vogel*, 422 F.2d 438, 164 USPQ 619 (CCPA 1970); and *In re Thorington*, 418 F.2d 528, 163 USPQ 644 (CCPA 1969).

A timely filed terminal disclaimer in compliance with 37 CFR 1.321(c) or 1.321(d) may be used to overcome an actual or provisional rejection based on a nonstatutory double patenting ground provided the conflicting application or patent either is shown to

be commonly owned with this application, or claims an invention made as a result of activities undertaken within the scope of a joint research agreement.

Effective January 1, 1994, a registered attorney or agent of record may sign a terminal disclaimer. A terminal disclaimer signed by the assignee must fully comply with 37 CFR 3.73(b).

3. Claims 1-20 are provisionally rejected on the ground of nonstatutory obviousness-type double patenting as being unpatentable over claims 1-20 of copending Application No. 12/783,735. Although the conflicting claims are not identical, they are not patentably distinct from each other because the application '735 substantially comprises every element of claims 1-20 of the instant application.

This is a provisional obviousness-type double patenting rejection because the conflicting claims have not in fact been patented.

4. Claims 1-20 are provisionally rejected on the ground of nonstatutory obviousness-type double patenting as being unpatentable over claims 1-20 of copending Application No. 12/783,716. Although the conflicting claims are not identical, they are not patentably distinct from each other because the application '716 substantially comprises every element of claims 1-20 of the instant application.

This is a provisional obviousness-type double patenting rejection because the conflicting claims have not in fact been patented.

Claim Rejections - 35 USC § 102

5. The following is a quotation of the appropriate paragraphs of 35 U.S.C. 102 that form the basis for the rejections under this section made in this Office action:

> A person shall be entitled to a patent unless –
>
> (b) the invention was patented or described in a printed publication in this or a foreign country or in public use or on sale in this country, more than one year prior to the date of application for patent in the United States.

6. Claims 6-20 are rejected under 35 U.S.C. 102(b) as being anticipated by Henrick (2003/0041108).

7. As to claim 6, Henrick discloses an apparatus for joining a synchronized browsing session administered by a synchronization server, comprising:

a network interface adapted to communicate with the synchronization server (fig. 1; paragraphs 0012-0013, “communication networks”);

and

a processor adapted to (computer, fig. 1):

activate a URL associated with the synchronized browsing session (207, fig. 2; paragraph 0033, “user 2 enters server 101’s URL");

send a request to join the synchronized browsing session to the synchronization server via the network interface, in response to the activation of the URL (paragraph 0033, “transmitted by device 2 to server 101”); and

join the synchronized browsing session (paragraph 0035, “permit user 2 to join the collaborative session”).

8. As to claim 7, Henrick discloses the apparatus of claim 6, further comprising a user interface adapted to initiate the processor to send the request in response to a user input (paragraph 0033, “transmitted by device 2 to server 101”).

9. As to claim 8, Henrick discloses the apparatus of claim 6, further comprising a memory adapted to store one or more software modules for controlling the processor (paragraph 0006).

10. As to claim 9, Henrick discloses the apparatus of claim 7, wherein the user input comprises activation of the URL for initializing sending of the request to join the synchronized browsing session (paragraphs 0032-0035).

11. As to claim 10, Henrick discloses the apparatus of claim 6, wherein the URL is received from a host device via: a social network communication; a news feed; an email message; an instant message communication; a micro-blogging communication; a text message communication; or other communication medium (paragraphs 0028; 0032, “provides user 2 with the session name and URL of server 101…this information may be communicated via any suitable communication means"; 0070).

12. As to claim 11, Henrick discloses a method for implementing a synchronized browsing session, comprising:

receiving information related to a shared web browsing interaction performed by

a host device from a synchronization server (paragraph 0003, “sharing internet material”; 0006, “allow users to come together and share discussions"; 0032-0035; 0093, “shared browsing with participant devices 705); and

performing the shared web browsing interaction based on the information received from the synchronization server (paragraphs 0012; 0032-0037).

13. As to claim 12, Henrick discloses the method of claim 11, wherein information related to the shared web browsing interaction comprises: a URL; form data; cookie information; java script data; or other web browsing interaction data (paragraph 0003, “sharing internet material”; 0006, “allow users to come together and share discussions"; 0032-0035).

14. As to claim 13, Henrick discloses the method of claim 11, wherein the shared web browsing interaction is depicted in a first web browser window (paragraphs 0003, 0008, 0030, “joint browsing window”).

15. As to claim 14, Henrick discloses the method of claim 13, wherein non-shared web browsing interactions are depicted in a second web browser window (paragraphs 0003, 0008).

16. As to claim 15, it is rejected for the same reasons set forth in claim 11 above. In addition, Henrick discloses an apparatus for implementing a synchronized browsing

session, comprising: a network interface adapted to communicate with a synchronization server (fig. 1; paragraphs 0012-0013, “communication networks”); and a processor (computer, fig. 1).

17. As to claim 16, it is rejected for the same reasons set forth in claim 13 above.

18. As to claim 17, it is rejected for the same reasons set forth in claim 8 above.

19. As to claim 18, it is rejected for the same reasons set forth in claim 12 above.

20. As to claim 19, it is rejected for the same reasons set forth in claim 13 above.

21. As to claim 20, it is rejected for the same reasons set forth in claim 14 above.

Claim Rejections - 35 USC § 103

22. The following is a quotation of 35 U.S.C. 103(a) which forms the basis for all obviousness rejections set forth in this Office action:

> (a) A patent may not be obtained though the invention is not identically disclosed or described as set forth in section 102 of this title, if the differences between the subject matter sought to be patented and the prior art are such that the subject matter as a whole would have been obvious at the time the invention was made to a person having ordinary skill in the art to which said subject matter pertains. Patentability shall not be negatived by the manner in which the invention was made.

23. Claims 1-5 are rejected under 35 U.S.C. 103(a) as being unpatentable over Henrick (2003/0041108), in view of Rosen et al, (US 2008/0028323), hereinafter Rosen.

24. As to claim 1, Henrick discloses the invention as claimed, including a method for joining a synchronized browsing session administered by a synchronization server (fig. 7), comprising:

activating a *URL* associated with the synchronized browsing session (207, fig. 2; paragraph 0033, “user 2 enters server 101’s URL");

sending a request to join the synchronized browsing session to the synchronization server in response to the activation of the *URL* (paragraph 0033, “transmitted by device 2 to server 101”); and

joining the synchronized browsing session (paragraph 0035, “permit user 2 to join the collaborative session”).

25. Although Henrick discloses activating a URL with the synchronized browsing session and hyperlink comprises URL, Henrick does not specifically disclose activating a hyperlink associated with the synchronized browsing session. However, Rosen discloses activating a hyperlink associated with the synchronized browsing session (paragraphs 0014-0018; 0062; 0038-0039; 0066). It would have been obvious to one of ordinary skill in the art at the time of the invention was made to combine the teachings of Henrick and Rosen because Rosen's teaching would provide a more efficient collaboration process by activating a hyperlink to join the collaboration session, as taught by Rosen (paragraphs 0013-0014).

26. As to claim 2, Henrick discloses the method of claim 1, further comprising

receiving an invitation to join the synchronized browsing session (paragraph 0032, “invites another participant”).

27. As to claim 3, it is rejected for the same reasons set forth in claim 1 above. In addition, Henrick discloses the method of claim 2, wherein the invitation comprises the URL associated with the synchronized browsing session (paragraph 0032, “invites another participant”).

28. As to claim 4, Henrick discloses the method of claim 2, wherein the invitation further comprises a session identifier (paragraph 0032, “session name”).

29. As to claim 5, Henrick discloses the method of claim 2, wherein the invitation is received via: a social network communication; a news feed; an email message; an instant message communication; a micro-blogging communication; a text message communication; or other communication medium (paragraphs 0028; 0032, “provides user 2 with the session name and URL of server 101…this information may be communicated via any suitable communication means"; 0070).

30. The prior art made of record and not relied upon is considered pertinent to applicant's disclosure:
Shelton et al, US 6,418,471, Roberts et al, US 6,295,551, Scahill et al, US 2004/0117409, Anupam et al, US 6,411,989, Ohkado et al, US 6,628,276 disclose

method and system for sharing information in simultaneously viewed documents on a communication system.

31. Any inquiry concerning this communication or earlier communications from the examiner should be directed to JUNGWON CHANG whose telephone number is (571)272-3960. The examiner can normally be reached on M-F 8:30-6:00.

If attempts to reach the examiner by telephone are unsuccessful, the examiner's supervisor, Joseph E. Avellino can be reached on 571-272-3905. The fax phone number for the organization where this application or proceeding is assigned is 571-273-8300.

Information regarding the status of an application may be obtained from the Patent Application Information Retrieval (PAIR) system. Status information for published applications may be obtained from either Private PAIR or Public PAIR. Status information for unpublished applications is available through Private PAIR only. For more information about the PAIR system, see http://pair-direct.uspto.gov. Should you have questions on access to the Private PAIR system, contact the Electronic Business Center (EBC) at 866-217-9197 (toll-free). If you would like assistance from a USPTO Customer Service Representative or access to the automated information system, call 800-786-9199 (IN USA OR CANADA) or 571-272-1000.

/JUNGWON CHANG/
Primary Examiner, Art Unit 2454
June 3, 2012

Notice of References Cited	Application/Control No. 12/783,743	Applicant(s)/Patent Under Reexamination PIRNAZAR, KAMBIZ DAVID	
	Examiner JUNGWON CHANG	Art Unit 2454	Page 1 of 1

U.S. PATENT DOCUMENTS

*		Document Number Country Code-Number-Kind Code	Date MM-YYYY	Name	Classification
*	A	US-2003/0041108	02-2003	Henrick et al.	709/205
*	B	US-2008/0028323	01-2008	Rosen et al.	715/752
*	C	US-6,418,471	07-2002	Shelton et al.	709/227
*	D	US-6,295,551	09-2001	Roberts et al.	709/205
*	E	US-2004/0117409	06-2004	Scahill et al.	707/200
*	F	US-6,411,989	06-2002	Anupam et al.	709/204
*	G	US-6,628,276	09-2003	Elliott, William D.	345/213
	H	US-			
	I	US-			
	J	US-			
	K	US-			
	L	US-			
	M	US-			

FOREIGN PATENT DOCUMENTS

*		Document Number Country Code-Number-Kind Code	Date MM-YYYY	Country	Name	Classification
	N					
	O					
	P					
	Q					
	R					
	S					
	T					

NON-PATENT DOCUMENTS

*		Include as applicable: Author, Title Date, Publisher, Edition or Volume, Pertinent Pages)
	U	
	V	
	W	
	X	

*A copy of this reference is not being furnished with this Office action. (See MPEP § 707.05(a).)
Dates in MM-YYYY format are publication dates. Classifications may be US or foreign.

ALL REFERENCES CONSIDERED EXCEPT WHERE LINED THROUGH. /J.W.C./

PTO/SB/08a (07-09)
Approved for use through 07/31/2012. OMB 0651-0031
U.S. Patent and Trademark Office; U.S. DEPARTMENT OF COMMERCE
Under the Paperwork Reduction Act of 1995, no persons are required to respond to a collection of information unless it contains a valid OMB control number.

Substitute for form 1449/PTO

INFORMATION DISCLOSURE STATEMENT BY APPLICANT

(Use as many sheets as necessary)

Sheet 1 of 1

Complete if Known	
Application Number	12/783,743
Filing Date	May 20, 2010
First Named Inventor	Kambiz David Pirnazar
Art Unit	2454
Examiner Name	Jungwon Chang
Attorney Docket Number	n/a

U. S. PATENT DOCUMENTS

Examiner Initials*	Cite No.[1]	Document Number Number-Kind Code[2] (if known)	Publication Date MM-DD-YYYY	Name of Patentee or Applicant of Cited Document	Pages, Columns, Lines, Where Relevant Passages or Relevant Figures Appear
		US- 2005/0198162	09-2005	Bauer et al.	
		US- 2008/0028323	01-2008	Rosen et al.	
		US-			
		US-			
		US-			
		US-			
		US-			
		US-			
		US-			
		US-			
		US-			
		US-			
		US-			
		US-			
		US-			
		US-			
		US-			
		US-			
		US-			

FOREIGN PATENT DOCUMENTS

Examiner Initials*	Cite No.[1]	Foreign Patent Document Country Code[3]-Number[4]-Kind Code[5] (if known)	Publication Date MM-DD-YYYY	Name of Patentee or Applicant of Cited Document	Pages, Columns, Lines, Where Relevant Passages Or Relevant Figures Appear	T[6]

Examiner Signature	/Jungwon Chang/	Date Considered	06/02/2012

*EXAMINER: Initial if reference considered, whether or not citation is in conformance with MPEP 609. Draw line through citation if not in conformance and not considered. Include copy of this form with next communication to applicant. [1] Applicant's unique citation designation number (optional). [2] See Kinds Codes of USPTO Patent Documents at www.uspto.gov or MPEP 901.04. [3] Enter Office that issued the document, by the two-letter code (WIPO Standard ST.3). [4] For Japanese patent documents, the indication of the year of the reign of the Emperor must precede the serial number of the patent document. [5] Kind of document by the appropriate symbols as indicated on the document under WIPO Standard ST.16 if possible. [6] Applicant is to place a check mark here if English language Translation is attached.

This collection of information is required by 37 CFR 1.97 and 1.98. The information is required to obtain or retain a benefit by the public which is to file (and by the USPTO to process) an application. Confidentiality is governed by 35 U.S.C. 122 and 37 CFR 1.14. This collection is estimated to take 2 hours to complete, including gathering, preparing, and submitting the completed application form to the USPTO. Time will vary depending upon the individual case. Any comments on the amount of time you require to complete this form and/or suggestions for reducing this burden, should be sent to the Chief Information Officer, U.S. Patent and Trademark Office, P.O. Box 1450, Alexandria, VA 22313-1450. DO NOT SEND FEES OR COMPLETED FORMS TO THIS ADDRESS. **SEND TO: Commissioner for Patents, P.O. Box 1450, Alexandria, VA 22313-1450.**

If you need assistance in completing the form, call 1-800-PTO-9199 (1-800-786-9199) and select option 2.

EAST Search History

EAST Search History (Prior Art)

Ref #	Hits	Search Query	DBs	Default Operator	Plurals	Time Stamp
L4	2	(("8176132") or ("7552169")).PN.	US-PGPUB; USPAT; USOCR	OR	OFF	2012/06/04 07:18
S5	2	"5498236".pn.	US-PGPUB; USPAT; EPO; JPO; DERWENT	OR	OFF	2012/06/03 01:22
S6	4	"7526545"	US-PGPUB; USPAT; EPO; JPO; DERWENT	OR	OFF	2012/06/03 01:58
S7	5	(("6418471") or ("6295551") or ("20040117409") or ("6411989") or ("6628276")).PN.	US-PGPUB; USPAT; USOCR	OR	OFF	2012/06/03 22:48
S8	186	(invit$4 with hyperlink$4)	US-PGPUB; USPAT; EPO; JPO; DERWENT	OR	OFF	2012/06/03 22:48
S9	0	(invit$4 with hyperlink$4) and S7	US-PGPUB; USPAT; EPO; JPO; DERWENT	OR	OFF	2012/06/03 22:48
S10	0	(invit$4 with (link$4 hyperlink$4)) and S7	US-PGPUB; USPAT; EPO; JPO; DERWENT	OR	OFF	2012/06/03 22:48
S11	169	(invit$4 with hyperlink$4) and @ad<"20100520"	US-PGPUB; USPAT; EPO; JPO; DERWENT	OR	OFF	2012/06/03 22:48
S12	70	(invit$4 with hyperlink$4) and @ad<"20100520" and "709"/$	US-PGPUB; USPAT; EPO; JPO; DERWENT	OR	OFF	2012/06/03 22:49
S13	41	(invit$4 with hyperlink$4) and @ad<"20100520" and (shar$4) and (synchron$9 synch$9)	US-PGPUB; USPAT; EPO; JPO; DERWENT	OR	OFF	2012/06/03 22:51
S14	35	S13 and ("709"/$ "715"/$ "707"/$)	US-PGPUB; USPAT; EPO; JPO; DERWENT	OR	OFF	2012/06/03 22:54

6/4/2012 7:56:08 AM
C:\Users\jchang2\Documents\EAST\Workspaces\12783743-1.wsp

ALL REFERENCES CONSIDERED EXCEPT WHERE LINED THROUGH. /J.W.C./

PTO/SB/08a (07-09)
Approved for use through 07/31/2012. OMB 0651-0031
U.S. Patent and Trademark Office; U.S. DEPARTMENT OF COMMERCE
Under the Paperwork Reduction Act of 1995, no persons are required to respond to a collection of information unless it contains a valid OMB control number.

Substitute for form 1449/PTO

INFORMATION DISCLOSURE STATEMENT BY APPLICANT

(Use as many sheets as necessary)

Sheet 1 of 1

Complete if Known	
Application Number	12/783,743
Filing Date	May 20, 2010
First Named Inventor	Kambiz David Pirnazar
Art Unit	2447
Examiner Name	Joon H. Hwang
Attorney Docket Number	n/a

U. S. PATENT DOCUMENTS

Examiner Initials*	Cite No.[1]	Document Number Number-Kind Code[2] (if known)	Publication Date MM-DD-YYYY	Name of Patentee or Applicant of Cited Document	Pages, Columns, Lines, Where Relevant Passages or Relevant Figures Appear
		US- 2006/0089978	27-04-2006	LEE et al.	
		US- 2005/0114789	26-05-2005	CHANG et al.	
		US- 2009/0158163	18-06-2009	STEPHENS et al.	
		US- 7,062,465	13-06-2006	SHAFIEE et al.	
		US- 2009/0044216	12-02-2009	MCNICOLL	
		US- 2010/0191799	29-07-2010	FIEDOROWICZ et al.	
		US- 2009/0249216	01-10-2009	CHARKA et al.	
		US- 2009/0228798	10-09-2009	KEPHART et al.	
		US- 2002/0083134	27-06-2002	BAUER, JR. et al.	
		US- 7,533,146	12-05-2009	KUMAR	
		US- 7,287,054	23-10-2007	LEE et al.	
		US-			
		US-			
		US-			
		US-			
		US-			
		US-			
		US-			
		US-			

FOREIGN PATENT DOCUMENTS

Examiner Initials*	Cite No.[1]	Foreign Patent Document Country Code[3]-Number[4]-Kind Code[5] (if known)	Publication Date MM-DD-YYYY	Name of Patentee or Applicant of Cited Document	Pages, Columns, Lines, Where Relevant Passages Or Relevant Figures Appear	T[6]

Examiner Signature	/Jungwon Chang/	Date Considered	06/02/2012

*EXAMINER: Initial if reference considered, whether or not citation is in conformance with MPEP 609. Draw line through citation if not in conformance and not considered. Include copy of this form with next communication to applicant. [1] Applicant's unique citation designation number (optional). [2] See Kinds Codes of USPTO Patent Documents at www.uspto.gov or MPEP 901.04. [3] Enter Office that issued the document, by the two-letter code (WIPO Standard ST.3). [4] For Japanese patent documents, the indication of the year of the reign of the Emperor must precede the serial number of the patent document. [5] Kind of document by the appropriate symbols as indicated on the document under WIPO Standard ST.16 if possible. [6] Applicant is to place a check mark here if English language Translation is attached.

This collection of information is required by 37 CFR 1.97 and 1.98. The information is required to obtain or retain a benefit by the public which is to file (and by the USPTO to process) an application. Confidentiality is governed by 35 U.S.C. 122 and 37 CFR 1.14. This collection is estimated to take 2 hours to complete, including gathering, preparing, and submitting the completed application form to the USPTO. Time will vary depending upon the individual case. Any comments on the amount of time you require to complete this form and/or suggestions for reducing this burden, should be sent to the Chief Information Officer, U.S. Patent and Trademark Office, P.O. Box 1450, Alexandria, VA 22313-1450. DO NOT SEND FEES OR COMPLETED FORMS TO THIS ADDRESS. **SEND TO: Commissioner for Patents, P.O. Box 1450, Alexandria, VA 22313-1450.**

If you need assistance in completing the form, call 1-800-PTO-9199 (1-800-786-9199) and select option 2.

ALL REFERENCES CONSIDERED EXCEPT WHERE LINED THROUGH. /J.W.C./

PTO/SB/08a (07-09)
Approved for use through 07/31/2012. OMB 0651-0031
U.S. Patent and Trademark Office; U.S. DEPARTMENT OF COMMERCE
Under the Paperwork Reduction Act of 1995, no persons are required to respond to a collection of information unless it contains a valid OMB control number.

Substitute for form 1449/PTO

INFORMATION DISCLOSURE STATEMENT BY APPLICANT

(Use as many sheets as necessary)

Sheet 1 of 1

Complete if Known	
Application Number	12/783,743
Filing Date	May 20, 2010
First Named Inventor	Kambiz David Pirnazar
Art Unit	2447
Examiner Name	Joon H. Hwang
Attorney Docket Number	n/a

U. S. PATENT DOCUMENTS

Examiner Initials*	Cite No.[1]	Document Number Number-Kind Code[2] (if known)	Publication Date MM-DD-YYYY	Name of Patentee or Applicant of Cited Document	Pages, Columns, Lines, Where Relevant Passages or Relevant Figures Appear
		US- 2007/0250841	10-25-2007	SCAHILL ET AL.	
		US- 6,035,332	03-07-2000	INGRASSIA ET AL.	
		US- 2006/0129642	06-15-2006	QIAN ET AL.	
		US- 2010/0037153	02-11-2010	ROGERS	
		US- 2009/0164581	06-25-2009	BOVE ET AL.	
		US- 6,418,471	07-09-2002	SHELTON ET AL.	
		US-			
		US-			
		US-			
		US-			
		US-			
		US-			
		US-			
		US-			
		US-			
		US-			
		US-			
		US-			
		US-			

FOREIGN PATENT DOCUMENTS

Examiner Initials*	Cite No.[1]	Foreign Patent Document Country Code[3]-Number[4]-Kind Code[5] (if known)	Publication Date MM-DD-YYYY	Name of Patentee or Applicant of Cited Document	Pages, Columns, Lines, Where Relevant Passages Or Relevant Figures Appear	T[6]

Examiner Signature	/Jungwon Chang/	Date Considered	06/02/2012

*EXAMINER: Initial if reference considered, whether or not citation is in conformance with MPEP 609. Draw line through citation if not in conformance and not considered. Include copy of this form with next communication to applicant. [1] Applicant's unique citation designation number (optional). [2] See Kinds Codes of USPTO Patent Documents at www.uspto.gov or MPEP 901.04. [3] Enter Office that issued the document, by the two-letter code (WIPO Standard ST.3). [4] For Japanese patent documents, the indication of the year of the reign of the Emperor must precede the serial number of the patent document. [5] Kind of document by the appropriate symbols as indicated on the document under WIPO Standard ST.16 if possible. [6] Applicant is to place a check mark here if English language Translation is attached.

This collection of information is required by 37 CFR 1.97 and 1.98. The information is required to obtain or retain a benefit by the public which is to file (and by the USPTO to process) an application. Confidentiality is governed by 35 U.S.C. 122 and 37 CFR 1.14. This collection is estimated to take 2 hours to complete, including gathering, preparing, and submitting the completed application form to the USPTO. Time will vary depending upon the individual case. Any comments on the amount of time you require to complete this form and/or suggestions for reducing this burden, should be sent to the Chief Information Officer, U.S. Patent and Trademark Office, P.O. Box 1450, Alexandria, VA 22313-1450. DO NOT SEND FEES OR COMPLETED FORMS TO THIS ADDRESS. **SEND TO: Commissioner for Patents, P.O. Box 1450, Alexandria, VA 22313-1450.**

If you need assistance in completing the form, call 1-800-PTO-9199 (1-800-786-9199) and select option 2.

Index of Claims	Application/Control No.	Applicant(s)/Patent Under Reexamination
	12783743	PIRNAZAR, KAMBIZ DAVID
	Examiner	**Art Unit**
	JUNGWON CHANG	2454

✓	Rejected	-	Cancelled	N	Non-Elected	A	Appeal
=	Allowed	÷	Restricted	I	Interference	O	Objected

☐ Claims renumbered in the same order as presented by applicant ☐ CPA ☐ T.D. ☐ R.1.47

CLAIM		DATE								
Final	Original	06/04/2012								
	1	✓								
	2	✓								
	3	✓								
	4	✓								
	5	✓								
	6	✓								
	7	✓								
	8	✓								
	9	✓								
	10	✓								
	11	✓								
	12	✓								
	13	✓								
	14	✓								
	15	✓								
	16	✓								
	17	✓								
	18	✓								
	19	✓								
	20	✓								

UNITED STATES PATENT AND TRADEMARK OFFICE

UNITED STATES DEPARTMENT OF COMMERCE
United States Patent and Trademark Office
Address: COMMISSIONER FOR PATENTS
P.O. Box 1450
Alexandria, Virginia 22313-1450
www.uspto.gov

BIB DATA SHEET

CONFIRMATION NO. 7432

SERIAL NUMBER	FILING or 371(c) DATE	CLASS	GROUP ART UNIT	ATTORNEY DOCKET NO.
12/783,743	05/20/2010 RULE	709	2454	

APPLICANTS
Kambiz David Pirnazar, Los Angeles, CA;

**** CONTINUING DATA ****************************

**** FOREIGN APPLICATIONS *****************************

**** IF REQUIRED, FOREIGN FILING LICENSE GRANTED **** ** SMALL ENTITY **
05/27/2010

Foreign Priority claimed	☐ Yes ☑ No		STATE OR COUNTRY	SHEETS DRAWINGS	TOTAL CLAIMS	INDEPENDENT CLAIMS
35 USC 119(a-d) conditions met	☐ Yes ☑ No	☐ Met after Allowance				
Verified and Acknowledged	/JUNGWON CHANG/ Examiner's Signature	Initials	CA	20	20	4

ADDRESS

JAFARI LAW GROUP, P.C.
120 Vantis
STE 430
Aliso Viejo, CA 92656
UNITED STATES

TITLE

Method and Apparatus for the Implementation of a Real-Time, Sharable Browsing Experience on a Guest Device

FILING FEE RECEIVED		
572	FEES: Authority has been given in Paper No._____ to charge/credit DEPOSIT ACCOUNT No._____ for following:	☐ All Fees ☐ 1.16 Fees (Filing) ☐ 1.17 Fees (Processing Ext. of time) ☐ 1.18 Fees (Issue) ☐ Other _____ ☐ Credit

Search Notes	Application/Control No.	Applicant(s)/Patent Under Reexamination
	12783743	PIRNAZAR, KAMBIZ DAVID
	Examiner	**Art Unit**
	JUNGWON CHANG	2454

SEARCHED

Class	Subclass	Date	Examiner
709	204, 205, 227	6/4/2012	JWC
715	752	6/4/2012	JWC
707	200	6/4/2012	JWC
345	213	6/4/2012	JWC

SEARCH NOTES

Search Notes	Date	Examiner
East search report attached	6/4/2012	JWC
Inventor name searched	6/4/2012	JWC

INTERFERENCE SEARCH

Class	Subclass	Date	Examiner

EAST Search History

EAST Search History (Prior Art)

Ref #	Hits	Search Query	DBs	Default Operator	Plurals	Time Stamp
L1	11	(("20060089978") or ("20050114789") or ("20090158163") or ("7062465") or ("20090044216") or ("20100191799") or ("20090249216") or ("20090228798") or ("20020083134") or ("7533146") or ("7287054")).PN.	US-PGPUB; USPAT; USOCR	OR	OFF	2012/06/02 21:03
L2	6	(("20070250841") or ("6035332") or ("20060129642") or ("20100037153") or ("20090164581") or ("6418471")).PN.	US-PGPUB; USPAT; USOCR	OR	OFF	2012/06/02 21:03
L3	2	(("20050198162") or ("20080028323")).PN.	US-PGPUB; USPAT; USOCR	OR	OFF	2012/06/02 21:04
L4	20	(join$5 with (synch synchron$6) with brows$4)	US-PGPUB; USPAT; EPO; JPO; DERWENT	OR	OFF	2012/06/02 21:10
L5	12	4 and @ad<"20100520"	US-PGPUB; USPAT; EPO; JPO; DERWENT	OR	OFF	2012/06/02 21:11
L6	2	4 and @ad<"20100520" and (1 2 3)	US-PGPUB; USPAT; EPO; JPO; DERWENT	OR	OFF	2012/06/02 21:13
L7	110	(join$5 and (synch synchron$6)) with brows$4	US-PGPUB; USPAT; EPO; JPO; DERWENT	OR	OFF	2012/06/02 21:14
L8	93	7 and @ad<"20100520"	US-PGPUB; USPAT; EPO; JPO; DERWENT	OR	OFF	2012/06/02 21:14
L9	6	8 and @ad<"20100520" and (1 2 3)	US-PGPUB; USPAT; EPO; JPO; DERWENT	OR	OFF	2012/06/02 21:14
L10	17	(join$5 and (synch synchron$6)) near9 (server$3 and brows$4)	US-PGPUB; USPAT; EPO; JPO; DERWENT	OR	OFF	2012/06/02 21:15
L11	11	10 and @ad<"20100520"	US-PGPUB; USPAT; EPO; JPO; DERWENT	OR	OFF	2012/06/02 21:15
L12	5	(invit$4 join$4) with (synch$6 sync$5 synchron$6) with (brows$6) with shar$4	US-PGPUB; USPAT; EPO; JPO; DERWENT	OR	OFF	2012/06/02 21:18

L13	4	(invit$4 join$4) with (synch$6 sync$5 synchron$6) with (brows$6) with (url hyperlink$4 link$4)	US-PGPUB; USPAT; EPO; JPO; DERWENT	OR	OFF	2012/06/02 21:19
L14	0	13 and @ad<"20100520"	US-PGPUB; USPAT; EPO; JPO; DERWENT	OR	OFF	2012/06/02 21:19
L15	2	(("20050198162") or ("20080028323")).PN.	US-PGPUB; USPAT; USOCR	OR	OFF	2012/06/02 21:25
L16	2	15 and (1 2 3)	US-PGPUB; USPAT; EPO; JPO; DERWENT	OR	OFF	2012/06/02 21:26
L17	29	(synch$6 sync$5 synchron$6) with (brows$6) with session$4 with (url hyperlink$4 link$4)	US-PGPUB; USPAT; EPO; JPO; DERWENT	OR	OFF	2012/06/02 21:48
L18	22	17 and @ad<"20100520"	US-PGPUB; USPAT; EPO; JPO; DERWENT	OR	OFF	2012/06/02 21:49

6/2/2012 9:58:53 PM
C:\Users\jchang2\Documents\EAST\Workspaces\12783743.wsp

PTO/SB/08a (07-09)
Approved for use through 07/31/2012. OMB 0651-0031
U.S. Patent and Trademark Office; U.S. DEPARTMENT OF COMMERCE
Under the Paperwork Reduction Act of 1995, no persons are required to respond to a collection of information unless it contains a valid OMB control number.

Substitute for form 1449/PTO

INFORMATION DISCLOSURE STATEMENT BY APPLICANT

(Use as many sheets as necessary)

Sheet 1 of 1

Complete if Known	
Application Number	12/783,743
Filing Date	May 20, 2010
First Named Inventor	Kambiz David Pirnazar
Art Unit	2454
Examiner Name	Jungwon Chang
Attorney Docket Number	n/a

U. S. PATENT DOCUMENTS

Examiner Initials*	Cite No.[1]	Document Number Number-Kind Code[2] *(if known)*	Publication Date MM-DD-YYYY	Name of Patentee or Applicant of Cited Document	Pages, Columns, Lines, Where Relevant Passages or Relevant Figures Appear
		US- 2005/0198162	09-2005	Bauer et al.	
		US- 2008/0028323	01-2008	Rosen et al.	
		US-			
		US-			
		US-			
		US-			
		US-			
		US-			
		US-			
		US-			
		US-			
		US-			
		US-			
		US-			
		US-			
		US-			
		US-			
		US-			

FOREIGN PATENT DOCUMENTS

Examiner Initials*	Cite No.[1]	Foreign Patent Document Country Code[3]-Number[4]-Kind Code[5] *(if known)*	Publication Date MM-DD-YYYY	Name of Patentee or Applicant of Cited Document	Pages, Columns, Lines, Where Relevant Passages Or Relevant Figures Appear	T[6]

Examiner Signature		Date Considered	

*EXAMINER: Initial if reference considered, whether or not citation is in conformance with MPEP 609. Draw line through citation if not in conformance and not considered. Include copy of this form with next communication to applicant. [1]Applicant's unique citation designation number (optional). [2]See Kinds Codes of USPTO Patent Documents at www.uspto.gov or MPEP 901.04. [3]Enter Office that issued the document, by the two-letter code (WIPO Standard ST.3). [4]For Japanese patent documents, the indication of the year of the reign of the Emperor must precede the serial number of the patent document. [5]Kind of document by the appropriate symbols as indicated on the document under WIPO Standard ST.16 if possible. [6]Applicant is to place a check mark here if English language Translation is attached.

This collection of information is required by 37 CFR 1.97 and 1.98. The information is required to obtain or retain a benefit by the public which is to file (and by the USPTO to process) an application. Confidentiality is governed by 35 U.S.C. 122 and 37 CFR 1.14. This collection is estimated to take 2 hours to complete, including gathering, preparing, and submitting the completed application form to the USPTO. Time will vary depending upon the individual case. Any comments on the amount of time you require to complete this form and/or suggestions for reducing this burden, should be sent to the Chief Information Officer, U.S. Patent and Trademark Office, P.O. Box 1450, Alexandria, VA 22313-1450. DO NOT SEND FEES OR COMPLETED FORMS TO THIS ADDRESS. **SEND TO: Commissioner for Patents, P.O. Box 1450, Alexandria, VA 22313-1450.**

If you need assistance in completing the form, call 1-800-PTO-9199 (1-800-786-9199) and select option 2.

Electronic Acknowledgement Receipt	
EFS ID:	12228499
Application Number:	12783743
International Application Number:	
Confirmation Number:	7432
Title of Invention:	Method and Apparatus for the Implementation of a Real-Time, Sharable Browsing Experience on a Guest Device
First Named Inventor/Applicant Name:	Kambiz David Pirnazar
Customer Number:	61618
Filer:	David V. Jafari.
Filer Authorized By:	
Attorney Docket Number:	
Receipt Date:	05-MAR-2012
Filing Date:	20-MAY-2010
Time Stamp:	19:46:29
Application Type:	Utility under 35 USC 111(a)

Payment information:

Submitted with Payment	no

File Listing:

Document Number	Document Description	File Name	File Size(Bytes)/ Message Digest	Multi Part /.zip	Pages (if appl.)
1	Information Disclosure Statement (IDS) Form (SB08)	IDS_Guest_030512.pdf	584209 3fe4339d73045c7483c3596f7c101abc4a72e36f	no	1

Warnings:

Information:

This is not an USPTO supplied IDS fillable form	
Total Files Size (in bytes):	584209

This Acknowledgement Receipt evidences receipt on the noted date by the USPTO of the indicated documents, characterized by the applicant, and including page counts, where applicable. It serves as evidence of receipt similar to a Post Card, as described in MPEP 503.

New Applications Under 35 U.S.C. 111
If a new application is being filed and the application includes the necessary components for a filing date (see 37 CFR 1.53(b)-(d) and MPEP 506), a Filing Receipt (37 CFR 1.54) will be issued in due course and the date shown on this Acknowledgement Receipt will establish the filing date of the application.

National Stage of an International Application under 35 U.S.C. 371
If a timely submission to enter the national stage of an international application is compliant with the conditions of 35 U.S.C. 371 and other applicable requirements a Form PCT/DO/EO/903 indicating acceptance of the application as a national stage submission under 35 U.S.C. 371 will be issued in addition to the Filing Receipt, in due course.

New International Application Filed with the USPTO as a Receiving Office
If a new international application is being filed and the international application includes the necessary components for an international filing date (see PCT Article 11 and MPEP 1810), a Notification of the International Application Number and of the International Filing Date (Form PCT/RO/105) will be issued in due course, subject to prescriptions concerning national security, and the date shown on this Acknowledgement Receipt will establish the international filing date of the application.

UNITED STATES PATENT AND TRADEMARK OFFICE

UNITED STATES DEPARTMENT OF COMMERCE
United States Patent and Trademark Office
Address: COMMISSIONER FOR PATENTS
P.O. Box 1450
Alexandria, Virginia 22313-1450
www.uspto.gov

APPLICATION NUMBER	FILING OR 371(C) DATE	FIRST NAMED APPLICANT	ATTY. DOCKET NO./TITLE
12/783,743	05/20/2010	Kambiz David Pirnazar	

CONFIRMATION NO. 7432

PUBLICATION NOTICE

OC000000051145662

61618
JAFARI LAW GROUP, P.C.
120 Vantis
STE 430
Aliso Viejo, CA 92656

Title: Method and Apparatus for the Implementation of a Real-Time, Sharable Browsing Experience on a Guest Device

Publication No.US-2011-0289157-A1
Publication Date:11/24/2011

NOTICE OF PUBLICATION OF APPLICATION

The above-identified application will be electronically published as a patent application publication pursuant to 37 CFR 1.211, et seq. The patent application publication number and publication date are set forth above.

The publication may be accessed through the USPTO's publically available Searchable Databases via the Internet at www.uspto.gov. The direct link to access the publication is currently http://www.uspto.gov/patft/.

The publication process established by the Office does not provide for mailing a copy of the publication to applicant. A copy of the publication may be obtained from the Office upon payment of the appropriate fee set forth in 37 CFR 1.19(a)(1). Orders for copies of patent application publications are handled by the USPTO's Office of Public Records. The Office of Public Records can be reached by telephone at (703) 308-9726 or (800) 972-6382, by facsimile at (703) 305-8759, by mail addressed to the United States Patent and Trademark Office, Office of Public Records, Alexandria, VA 22313-1450 or via the Internet.

In addition, information on the status of the application, including the mailing date of Office actions and the dates of receipt of correspondence filed in the Office, may also be accessed via the Internet through the Patent Electronic Business Center at www.uspto.gov using the public side of the Patent Application Information and Retrieval (PAIR) system. The direct link to access this status information is currently http://pair.uspto.gov/. Prior to publication, such status information is confidential and may only be obtained by applicant using the private side of PAIR.

Further assistance in electronically accessing the publication, or about PAIR, is available by calling the Patent Electronic Business Center at 1-866-217-9197.

Office of Data Managment, Application Assistance Unit (571) 272-4000, or (571) 272-4200, or 1-888-786-0101

PTO/SB/08a (07-09)
Approved for use through 07/31/2012. OMB 0651-0031
U.S. Patent and Trademark Office; U.S. DEPARTMENT OF COMMERCE
Under the Paperwork Reduction Act of 1995, no persons are required to respond to a collection of information unless it contains a valid OMB control number.

Substitute for form 1449/PTO

INFORMATION DISCLOSURE STATEMENT BY APPLICANT

(Use as many sheets as necessary)

Sheet 1 of 1

Complete if Known	
Application Number	12/783,743
Filing Date	May 20, 2010
First Named Inventor	Kambiz David Pirnazar
Art Unit	2447
Examiner Name	Joon H. Hwang
Attorney Docket Number	n/a

U. S. PATENT DOCUMENTS

Examiner Initials*	Cite No.[1]	Document Number Number-Kind Code[2] (if known)	Publication Date MM-DD-YYYY	Name of Patentee or Applicant of Cited Document	Pages, Columns, Lines, Where Relevant Passages or Relevant Figures Appear
		US- 2007/0250841	10-25-2007	SCAHILL ET AL.	
		US- 6,035,332	03-07-2000	INGRASSIA ET AL.	
		US- 2006/0129642	06-15-2006	QIAN ET AL.	
		US- 2010/0037153	02-11-2010	ROGERS	
		US- 2009/0164581	06-25-2009	BOVE ET AL.	
		US- 6,418,471	07-09-2002	SHELTON ET AL.	
		US-			
		US-			
		US-			
		US-			
		US-			
		US-			
		US-			
		US-			
		US-			
		US-			
		US-			
		US-			
		US-			

FOREIGN PATENT DOCUMENTS

Examiner Initials*	Cite No.[1]	Foreign Patent Document Country Code[3]-Number[4]-Kind Code[5] (if known)	Publication Date MM-DD-YYYY	Name of Patentee or Applicant of Cited Document	Pages, Columns, Lines, Where Relevant Passages Or Relevant Figures Appear	T[6]

Examiner Signature		Date Considered	

*EXAMINER: Initial if reference considered, whether or not citation is in conformance with MPEP 609. Draw line through citation if not in conformance and not considered. Include copy of this form with next communication to applicant. [1] Applicant's unique citation designation number (optional). [2] See Kinds Codes of USPTO Patent Documents at www.uspto.gov or MPEP 901.04. [3] Enter Office that issued the document, by the two-letter code (WIPO Standard ST.3). [4] For Japanese patent documents, the indication of the year of the reign of the Emperor must precede the serial number of the patent document. [5] Kind of document by the appropriate symbols as indicated on the document under WIPO Standard ST.16 if possible. [6] Applicant is to place a check mark here if English language Translation is attached.

This collection of information is required by 37 CFR 1.97 and 1.98. The information is required to obtain or retain a benefit by the public which is to file (and by the USPTO to process) an application. Confidentiality is governed by 35 U.S.C. 122 and 37 CFR 1.14. This collection is estimated to take 2 hours to complete, including gathering, preparing, and submitting the completed application form to the USPTO. Time will vary depending upon the individual case. Any comments on the amount of time you require to complete this form and/or suggestions for reducing this burden, should be sent to the Chief Information Officer, U.S. Patent and Trademark Office, P.O. Box 1450, Alexandria, VA 22313-1450. DO NOT SEND FEES OR COMPLETED FORMS TO THIS ADDRESS. **SEND TO: Commissioner for Patents, P.O. Box 1450, Alexandria, VA 22313-1450.**

If you need assistance in completing the form, call 1-800-PTO-9199 (1-800-786-9199) and select option 2.

Electronic Acknowledgement Receipt

EFS ID:	10633425
Application Number:	12783743
International Application Number:	
Confirmation Number:	7432
Title of Invention:	Method and Apparatus for the Implementation of a Real-Time, Sharable Browsing Experience on a Guest Device
First Named Inventor/Applicant Name:	Kambiz David Pirnazar
Customer Number:	61618
Filer:	David V. Jafari.
Filer Authorized By:	
Attorney Docket Number:	
Receipt Date:	29-JUL-2011
Filing Date:	20-MAY-2010
Time Stamp:	18:39:49
Application Type:	Utility under 35 USC 111(a)

Payment information:

Submitted with Payment	no

File Listing:

Document Number	Document Description	File Name	File Size(Bytes)/ Message Digest	Multi Part /.zip	Pages (if appl.)
1	Information Disclosure Statement (IDS) Form (SB08)	IDS_2_Guest_072911.pdf	322494 e446057dcf258e732071c7890cba08cdefb599ca	no	1

Warnings:

Information:

This is not an USPTO supplied IDS fillable form	
Total Files Size (in bytes):	322494

This Acknowledgement Receipt evidences receipt on the noted date by the USPTO of the indicated documents, characterized by the applicant, and including page counts, where applicable. It serves as evidence of receipt similar to a Post Card, as described in MPEP 503.

New Applications Under 35 U.S.C. 111
If a new application is being filed and the application includes the necessary components for a filing date (see 37 CFR 1.53(b)-(d) and MPEP 506), a Filing Receipt (37 CFR 1.54) will be issued in due course and the date shown on this Acknowledgement Receipt will establish the filing date of the application.

National Stage of an International Application under 35 U.S.C. 371
If a timely submission to enter the national stage of an international application is compliant with the conditions of 35 U.S.C. 371 and other applicable requirements a Form PCT/DO/EO/903 indicating acceptance of the application as a national stage submission under 35 U.S.C. 371 will be issued in addition to the Filing Receipt, in due course.

New International Application Filed with the USPTO as a Receiving Office
If a new international application is being filed and the international application includes the necessary components for an international filing date (see PCT Article 11 and MPEP 1810), a Notification of the International Application Number and of the International Filing Date (Form PCT/RO/105) will be issued in due course, subject to prescriptions concerning national security, and the date shown on this Acknowledgement Receipt will establish the international filing date of the application.

PTO/SB/08a (07-09)
Approved for use through 07/31/2012. OMB 0651-0031
U.S. Patent and Trademark Office; U.S. DEPARTMENT OF COMMERCE
Under the Paperwork Reduction Act of 1995, no persons are required to respond to a collection of information unless it contains a valid OMB control number.

Substitute for form 1449/PTO

INFORMATION DISCLOSURE STATEMENT BY APPLICANT

(Use as many sheets as necessary)

Sheet 1 of 1

Complete if Known	
Application Number	12/783,743
Filing Date	May 20, 2010
First Named Inventor	Kambiz David Pirnazar
Art Unit	2447
Examiner Name	Joon H. Hwang
Attorney Docket Number	n/a

U. S. PATENT DOCUMENTS

Examiner Initials*	Cite No.[1]	Document Number Number-Kind Code[2] (if known)	Publication Date MM-DD-YYYY	Name of Patentee or Applicant of Cited Document	Pages, Columns, Lines, Where Relevant Passages or Relevant Figures Appear
		US- 2006/0089978	27-04-2006	LEE et al.	
		US- 2005/0114789	26-05-2005	CHANG et al.	
		US- 2009/0158163	18-06-2009	STEPHENS et al.	
		US- 7,062,465	13-06-2006	SHAFIEE et al.	
		US- 2009/0044216	12-02-2009	MCNICOLL	
		US- 2010/0191799	29-07-2010	FIEDOROWICZ et al.	
		US- 2009/0249216	01-10-2009	CHARKA et al.	
		US- 2009/0228798	10-09-2009	KEPHART et al.	
		US- 2002/0083134	27-06-2002	BAUER, JR. et al.	
		US- 7,533,146	12-05-2009	KUMAR	
		US- 7,287,054	23-10-2007	LEE et al.	
		US-			
		US-			
		US-			
		US-			
		US-			
		US-			
		US-			
		US-			

FOREIGN PATENT DOCUMENTS

Examiner Initials*	Cite No.[1]	Foreign Patent Document Country Code[3]-Number[4]-Kind Code[5] (if known)	Publication Date MM-DD-YYYY	Name of Patentee or Applicant of Cited Document	Pages, Columns, Lines, Where Relevant Passages Or Relevant Figures Appear	T[6]

Examiner Signature		Date Considered	

*EXAMINER: Initial if reference considered, whether or not citation is in conformance with MPEP 609. Draw line through citation if not in conformance and not considered. Include copy of this form with next communication to applicant. [1] Applicant's unique citation designation number (optional). [2] See Kinds Codes of USPTO Patent Documents at www.uspto.gov or MPEP 901.04. [3] Enter Office that issued the document, by the two-letter code (WIPO Standard ST.3). [4] For Japanese patent documents, the indication of the year of the reign of the Emperor must precede the serial number of the patent document. [5] Kind of document by the appropriate symbols as indicated on the document under WIPO Standard ST.16 if possible. [6] Applicant is to place a check mark here if English language Translation is attached.

This collection of information is required by 37 CFR 1.97 and 1.98. The information is required to obtain or retain a benefit by the public which is to file (and by the USPTO to process) an application. Confidentiality is governed by 35 U.S.C. 122 and 37 CFR 1.14. This collection is estimated to take 2 hours to complete, including gathering, preparing, and submitting the completed application form to the USPTO. Time will vary depending upon the individual case. Any comments on the amount of time you require to complete this form and/or suggestions for reducing this burden, should be sent to the Chief Information Officer, U.S. Patent and Trademark Office, P.O. Box 1450, Alexandria, VA 22313-1450. DO NOT SEND FEES OR COMPLETED FORMS TO THIS ADDRESS. **SEND TO: Commissioner for Patents, P.O. Box 1450, Alexandria, VA 22313-1450.**

If you need assistance in completing the form, call 1-800-PTO-9199 (1-800-786-9199) and select option 2.

Electronic Acknowledgement Receipt

EFS ID:	10522094
Application Number:	12783743
International Application Number:	
Confirmation Number:	7432
Title of Invention:	Method and Apparatus for the Implementation of a Real-Time, Sharable Browsing Experience on a Guest Device
First Named Inventor/Applicant Name:	Kambiz David Pirnazar
Customer Number:	61618
Filer:	David V. Jafari.
Filer Authorized By:	
Attorney Docket Number:	
Receipt Date:	14-JUL-2011
Filing Date:	20-MAY-2010
Time Stamp:	16:08:00
Application Type:	Utility under 35 USC 111(a)

Payment information:

Submitted with Payment	no

File Listing:

Document Number	Document Description	File Name	File Size(Bytes)/ Message Digest	Multi Part /.zip	Pages (if appl.)
1	Information Disclosure Statement (IDS) Form (SB08)	IDS_Guest_071411.pdf	1075419 e2cb4153e752a4a90b58ae547df9fead7de2d1e9	no	1

Warnings:

Information:

This is not an USPTO supplied IDS fillable form	
Total Files Size (in bytes):	1075419

This Acknowledgement Receipt evidences receipt on the noted date by the USPTO of the indicated documents, characterized by the applicant, and including page counts, where applicable. It serves as evidence of receipt similar to a Post Card, as described in MPEP 503.

New Applications Under 35 U.S.C. 111
If a new application is being filed and the application includes the necessary components for a filing date (see 37 CFR 1.53(b)-(d) and MPEP 506), a Filing Receipt (37 CFR 1.54) will be issued in due course and the date shown on this Acknowledgement Receipt will establish the filing date of the application.

National Stage of an International Application under 35 U.S.C. 371
If a timely submission to enter the national stage of an international application is compliant with the conditions of 35 U.S.C. 371 and other applicable requirements a Form PCT/DO/EO/903 indicating acceptance of the application as a national stage submission under 35 U.S.C. 371 will be issued in addition to the Filing Receipt, in due course.

New International Application Filed with the USPTO as a Receiving Office
If a new international application is being filed and the international application includes the necessary components for an international filing date (see PCT Article 11 and MPEP 1810), a Notification of the International Application Number and of the International Filing Date (Form PCT/RO/105) will be issued in due course, subject to prescriptions concerning national security, and the date shown on this Acknowledgement Receipt will establish the international filing date of the application.

UNITED STATES PATENT AND TRADEMARK OFFICE

UNITED STATES DEPARTMENT OF COMMERCE
United States Patent and Trademark Office
Address: COMMISSIONER FOR PATENTS
P.O. Box 1450
Alexandria, Virginia 22313-1450
www.uspto.gov

APPLICATION NUMBER	FILING or 371(c) DATE	GRP ART UNIT	FIL FEE REC'D	ATTY.DOCKET.NO	TOT CLAIMS	IND CLAIMS
12/783,743	05/20/2010	2447	572		20	4

CONFIRMATION NO. 7432

61618
JAFARI LAW GROUP, P.C.
801 N. PARKCENTER DRIVE, SUITE 220
SANTA ANA, CA 92705

FILING RECEIPT

OC000000041838763

Date Mailed: 05/28/2010

Receipt is acknowledged of this non-provisional patent application. The application will be taken up for examination in due course. Applicant will be notified as to the results of the examination. Any correspondence concerning the application must include the following identification information: the U.S. APPLICATION NUMBER, FILING DATE, NAME OF APPLICANT, and TITLE OF INVENTION. Fees transmitted by check or draft are subject to collection. Please verify the accuracy of the data presented on this receipt. **If an error is noted on this Filing Receipt, please submit a written request for a Filing Receipt Correction. Please provide a copy of this Filing Receipt with the changes noted thereon. If you received a "Notice to File Missing Parts" for this application, please submit any corrections to this Filing Receipt with your reply to the Notice. When the USPTO processes the reply to the Notice, the USPTO will generate another Filing Receipt incorporating the requested corrections**

Applicant(s)

Kambiz David Pirnazar, Los Angeles, CA;

Power of Attorney: The patent practitioners associated with Customer Number 61618

Domestic Priority data as claimed by applicant

Foreign Applications

If Required, Foreign Filing License Granted: 05/27/2010

The country code and number of your priority application, to be used for filing abroad under the Paris Convention, is **US 12/783,743**

Projected Publication Date: 11/24/2011

Non-Publication Request: No

Early Publication Request: No
**** SMALL ENTITY ****

Title

Method and Apparatus for the Implementation of a Real-Time, Sharable Browsing Experience on a Guest Device

Preliminary Class

709

PROTECTING YOUR INVENTION OUTSIDE THE UNITED STATES

Since the rights granted by a U.S. patent extend only throughout the territory of the United States and have no effect in a foreign country, an inventor who wishes patent protection in another country must apply for a patent in a specific country or in regional patent offices. Applicants may wish to consider the filing of an international application under the Patent Cooperation Treaty (PCT). An international (PCT) application generally has the same effect as a regular national patent application in each PCT-member country. The PCT process **simplifies** the filing of patent applications on the same invention in member countries, but **does not result** in a grant of "an international patent" and does not eliminate the need of applicants to file additional documents and fees in countries where patent protection is desired.

Almost every country has its own patent law, and a person desiring a patent in a particular country must make an application for patent in that country in accordance with its particular laws. Since the laws of many countries differ in various respects from the patent law of the United States, applicants are advised to seek guidance from specific foreign countries to ensure that patent rights are not lost prematurely.

Applicants also are advised that in the case of inventions made in the United States, the Director of the USPTO must issue a license before applicants can apply for a patent in a foreign country. The filing of a U.S. patent application serves as a request for a foreign filing license. The application's filing receipt contains further information and guidance as to the status of applicant's license for foreign filing.

Applicants may wish to consult the USPTO booklet, "General Information Concerning Patents" (specifically, the section entitled "Treaties and Foreign Patents") for more information on timeframes and deadlines for filing foreign patent applications. The guide is available either by contacting the USPTO Contact Center at 800-786-9199, or it can be viewed on the USPTO website at http://www.uspto.gov/web/offices/pac/doc/general/index.html.

For information on preventing theft of your intellectual property (patents, trademarks and copyrights), you may wish to consult the U.S. Government website, http://www.stopfakes.gov. Part of a Department of Commerce initiative, this website includes self-help "toolkits" giving innovators guidance on how to protect intellectual property in specific countries such as China, Korea and Mexico. For questions regarding patent enforcement issues, applicants may call the U.S. Government hotline at 1-866-999-HALT (1-866-999-4158).

LICENSE FOR FOREIGN FILING UNDER

Title 35, United States Code, Section 184

Title 37, Code of Federal Regulations, 5.11 & 5.15

GRANTED

The applicant has been granted a license under 35 U.S.C. 184, if the phrase "IF REQUIRED, FOREIGN FILING LICENSE GRANTED" followed by a date appears on this form. Such licenses are issued in all applications where

the conditions for issuance of a license have been met, regardless of whether or not a license may be required as set forth in 37 CFR 5.15. The scope and limitations of this license are set forth in 37 CFR 5.15(a) unless an earlier license has been issued under 37 CFR 5.15(b). The license is subject to revocation upon written notification. The date indicated is the effective date of the license, unless an earlier license of similar scope has been granted under 37 CFR 5.13 or 5.14.

This license is to be retained by the licensee and may be used at any time on or after the effective date thereof unless it is revoked. This license is automatically transferred to any related applications(s) filed under 37 CFR 1.53(d). This license is not retroactive.

The grant of a license does not in any way lessen the responsibility of a licensee for the security of the subject matter as imposed by any Government contract or the provisions of existing laws relating to espionage and the national security or the export of technical data. Licensees should apprise themselves of current regulations especially with respect to certain countries, of other agencies, particularly the Office of Defense Trade Controls, Department of State (with respect to Arms, Munitions and Implements of War (22 CFR 121-128)); the Bureau of Industry and Security, Department of Commerce (15 CFR parts 730-774); the Office of Foreign AssetsControl, Department of Treasury (31 CFR Parts 500+) and the Department of Energy.

NOT GRANTED

No license under 35 U.S.C. 184 has been granted at this time, if the phrase "IF REQUIRED, FOREIGN FILING LICENSE GRANTED" DOES NOT appear on this form. Applicant may still petition for a license under 37 CFR 5.12, if a license is desired before the expiration of 6 months from the filing date of the application. If 6 months has lapsed from the filing date of this application and the licensee has not received any indication of a secrecy order under 35 U.S.C. 181, the licensee may foreign file the application pursuant to 37 CFR 5.15(b).

UNITED STATES PATENT AND TRADEMARK OFFICE

UNITED STATES DEPARTMENT OF COMMERCE
United States Patent and Trademark Office
Address: COMMISSIONER FOR PATENTS
P.O. Box 1450
Alexandria, Virginia 22313-1450
www.uspto.gov

APPLICATION NUMBER	FILING OR 371(C) DATE	FIRST NAMED APPLICANT	ATTY. DOCKET NO./TITLE
12/783,743	05/20/2010	Kambiz David Pirnazar	

CONFIRMATION NO. 7432

POA ACCEPTANCE LETTER

61618
JAFARI LAW GROUP, P.C.
801 N. PARKCENTER DRIVE, SUITE 220
SANTA ANA, CA 92705

OC000000041791683

Date Mailed: 05/28/2010

NOTICE OF ACCEPTANCE OF POWER OF ATTORNEY

This is in response to the Power of Attorney filed 05/20/2010.

The Power of Attorney in this application is accepted. Correspondence in this application will be mailed to the above address as provided by 37 CFR 1.33.

/atesfai/

Office of Data Management, Application Assistance Unit (571) 272-4000, or (571) 272-4200, or 1-888-786-0101

PTO/SB/81 (01-09)
Approved for use through 11/30/2011. OMB 0651-0035
U.S. Patent and Trademark Office, U.S. DEPARTMENT OF COMMERCE
Under the Paperwork Reduction Act of 1995, no persons are required to respond to a collection of information unless it displays a valid OMB control number.

POWER OF ATTORNEY OR REVOCATION OF POWER OF ATTORNEY WITH A NEW POWER OF ATTORNEY AND CHANGE OF CORRESPONDENCE ADDRESS

Application Number	
Filing Date	
First Named Inventor	Kambiz Pirnazar
Title	Method and Apparatus for the Implementation
Art Unit	
Examiner Name	
Attorney Docket Number	

I hereby revoke all previous powers of attorney given in the above-identified application.

☐ A Power of Attorney is submitted herewith.

OR

☒ I hereby appoint Practitioner(s) associated with the following Customer Number as my/our attorney(s) or agent(s) to prosecute the application identified above, and to transact all business in the United States Patent and Trademark Office connected therewith: 61618

OR

☐ I hereby appoint Practitioner(s) named below as my/our attorney(s) or agent(s) to prosecute the application identified above, and to transact all business in the United States Patent and Trademark Office connected therewith:

Practitioner(s) Name	Registration Number

Please recognize or change the correspondence address for the above-identified application to:

☒ The address associated with the above-mentioned Customer Number.

OR

☐ The address associated with Customer Number:

OR

☐ Firm or Individual Name					
Address					
City		State		Zip	
Country					
Telephone		Email			

I am the:

☒ Applicant/Inventor.

OR

☐ Assignee of record of the entire interest. See 37 CFR 3.71.
Statement under 37 CFR 3.73(b) (Form PTO/SB/96) submitted herewith or filed on _____.

SIGNATURE of Applicant or Assignee of Record

Signature		Date	5/19/2010
Name	Kambiz Pirnazar	Telephone	(310) 422-3963
Title and Company	CEO, Actual Worlds Inc.		

NOTE: Signatures of all the inventors or assignees of record of the entire interest or their representative(s) are required. Submit multiple forms if more than one signature is required, see below*.

☐ *Total of _____ forms are submitted.

This collection of information is required by 37 CFR 1.31, 1.32 and 1.33. The information is required to obtain or retain a benefit by the public which is to file (and by the USPTO to process) an application. Confidentiality is governed by 35 U.S.C. 122 and 37 CFR 1.11 and 1.14. This collection is estimated to take 3 minutes to complete, including gathering, preparing, and submitting the completed application form to the USPTO. Time will vary depending upon the individual case. Any comments on the amount of time you require to complete this form and/or suggestions for reducing this burden, should be sent to the Chief Information Officer, U.S. Patent and Trademark Office, U.S. Department of Commerce, P.O. Box 1450, Alexandria, VA 22313-1450. DO NOT SEND FEES OR COMPLETED FORMS TO THIS ADDRESS. **SEND TO: Commissioner for Patents, P.O. Box 1450, Alexandria, VA 22313-1450.**

If you need assistance in completing the form, call 1-800-PTO-9199 and select option 2.

MAY-19-2010 14:03 FROM: TO:17145422286 P.20/25

Privacy Act Statement

The Privacy Act of 1974 (P.L. 93-579) requires that you be given certain information in connection with your submission of the attached form related to a patent application or patent. Accordingly, pursuant to the requirements of the Act, please be advised that: (1) the general authority for the collection of this information is 35 U.S.C. 2(b)(2); (2) furnishing of the information solicited is voluntary; and (3) the principal purpose for which the information is used by the U.S. Patent and Trademark Office is to process and/or examine your submission related to a patent application or patent. If you do not furnish the requested information, the U.S. Patent and Trademark Office may not be able to process and/or examine your submission, which may result in termination of proceedings or abandonment of the application or expiration of the patent.

The information provided by you in this form will be subject to the following routine uses:

1. The information on this form will be treated confidentially to the extent allowed under the Freedom of Information Act (5 U.S.C. 552) and the Privacy Act (5 U.S.C 552a). Records from this system of records may be disclosed to the Department of Justice to determine whether disclosure of these records is required by the Freedom of Information Act.
2. A record from this system of records may be disclosed, as a routine use, in the course of presenting evidence to a court, magistrate, or administrative tribunal, including disclosures to opposing counsel in the course of settlement negotiations.
3. A record in this system of records may be disclosed, as a routine use, to a Member of Congress submitting a request involving an individual, to whom the record pertains, when the individual has requested assistance from the Member with respect to the subject matter of the record.
4. A record in this system of records may be disclosed, as a routine use, to a contractor of the Agency having need for the information in order to perform a contract. Recipients of information shall be required to comply with the requirements of the Privacy Act of 1974, as amended, pursuant to 5 U.S.C. 552a(m).
5. A record related to an International Application filed under the Patent Cooperation Treaty in this system of records may be disclosed, as a routine use, to the International Bureau of the World Intellectual Property Organization, pursuant to the Patent Cooperation Treaty.
6. A record in this system of records may be disclosed, as a routine use, to another federal agency for purposes of National Security review (35 U.S.C. 181) and for review pursuant to the Atomic Energy Act (42 U.S.C. 218(c)).
7. A record from this system of records may be disclosed, as a routine use, to the Administrator, General Services, or his/her designee, during an inspection of records conducted by GSA as part of that agency's responsibility to recommend improvements in records management practices and programs, under authority of 44 U.S.C. 2904 and 2906. Such disclosure shall be made in accordance with the GSA regulations governing inspection of records for this purpose, and any other relevant (i.e., GSA or Commerce) directive. Such disclosure shall not be used to make determinations about individuals.
8. A record from this system of records may be disclosed, as a routine use, to the public after either publication of the application pursuant to 35 U.S.C. 122(b) or issuance of a patent pursuant to 35 U.S.C. 151. Further, a record may be disclosed, subject to the limitations of 37 CFR 1.14, as a routine use, to the public if the record was filed in an application which became abandoned or in which the proceedings were terminated and which application is referenced by either a published application, an application open to public inspection or an issued patent.
9. A record from this system of records may be disclosed, as a routine use, to a Federal, State, or local law enforcement agency, if the USPTO becomes aware of a violation or potential violation of law or regulation.

MAY-19-2010 14:04 FROM: TO:17145422286 P.21/25

PTO/SB/01 (04-09)
Approved for use through 06/30/2010. OMB 0651-0032
U.S. Patent and Trademark Office; U.S. DEPARTMENT OF COMMERCE

Under the Paperwork Reduction Act of 1995, no persons are required to respond to a collection of information unless it contains a valid OMB control number.

DECLARATION FOR UTILITY OR DESIGN PATENT APPLICATION (37 CFR 1.63)

☒ Declaration Submitted With Initial Filing OR ☐ Declaration Submitted After Initial Filing (surcharge (37 CFR 1.16(f)) required)

Attorney Docket Number	
First Named Inventor	Kambiz Pirnazar
COMPLETE IF KNOWN	
Application Number	
Filing Date	
Art Unit	
Examiner Name	

I hereby declare that: (1) Each inventor's residence, mailing address, and citizenship are as stated below next to their name; and (2) I believe the inventor(s) named below to be the original and first inventor(s) of the subject matter which is claimed and for which a patent is sought on the invention titled:

Method and Apparatus for the Implementation of a Real-Time, Sharable Browsing Experience on a Guest Device

(Title of the Invention)

the application of which

☒ is attached hereto

OR

☐ was filed on (MM/DD/YYYY) _____ as United States Application Number or PCT International Application Number _____ and was amended on (MM/DD/YYYY) _____ (if applicable).

I hereby state that I have reviewed and understand the contents of the above identified application, including the claims, as amended by any amendment specifically referred to above.

I acknowledge the duty to disclose information which is material to patentability as defined in 37 CFR 1.56, including for continuation-in-part applications, material information which became available between the filing date of the prior application and the national or PCT international filing date of the continuation-in-part application.

Authorization To Permit Access To Application by Participating Offices

☐ If checked, the undersigned hereby grants the USPTO authority to provide the European Patent Office (EPO), the Japan Patent Office (JPO), the Korean Intellectual Property Office (KIPO), the World Intellectual Property Office (WIPO), and any other intellectual property offices in which a foreign application claiming priority to the above-identified patent application is filed access to the above-identified patent application. See 37 CFR 1.14(c) and (h). This box should not be checked if the applicant does not wish the EPO, JPO, KIPO, WIPO, or other intellectual property office in which a foreign application claiming priority to the above-identified patent application is filed to have access to the above-identified patent application.

In accordance with 37 CFR 1.14(h)(3), access will be provided to a copy of the above-identified patent application with respect to: 1) the above-identified patent application-as-filed; 2) any foreign application to which the above-identified patent application claims priority under 35 U.S.C. 119(a)-(d) if a copy of the foreign application that satisfies the certified copy requirement of 37 CFR 1.55 has been filed in the above-identified patent application; and 3) any U.S. application-as-filed from which benefit is sought in the above-identified patent application.

In accordance with 37 CFR 1.14(c), access may be provided to information concerning the date of filing the Authorization to Permit Access to Application by Participating Offices.

This collection of information is required by 35 U.S.C. 115 and 37 CFR 1.63. The information is required to obtain or retain a benefit by the public which is to file (and by the USPTO to process) an application. Confidentiality is governed by 35 U.S.C. 122 and 37 CFR 1.11 and 1.14. This collection is estimated to take 21 minutes to complete, including gathering, preparing, and submitting the completed application form to the USPTO. Time will vary depending upon the individual case. Any comments on the amount of time you require to complete this form and/or suggestions for reducing this burden, should be sent to the Chief Information Officer, U.S. Patent and Trademark Office, U.S. Department of Commerce, P.O. Box 1450, Alexandria, VA 22313-1450. DO NOT SEND FEES OR COMPLETED FORMS TO THIS ADDRESS. SEND TO: Commissioner for Patents, P.O. Box 1450, Alexandria, VA 22313-1450.

If you need assistance in completing the form, call 1-800-PTO-9199 and select option 2.

MAY-19-2010 13:59 FROM: TO:17145422286 P.8/25

Under the Paperwork Reduction Act of 1995, no persons are required to respond to a collection of information unless it contains a valid OMB control number.

DECLARATION — Utility or Design Patent Application

Claim of Foreign Priority Benefits

I hereby claim foreign priority benefits under 35 U.S.C. 119(a)-(d) or (f), or 365(b) of any foreign application(s) for patent, inventor's or plant breeder's rights certificate(s), or 365(a) of any PCT international application which designated at least one country other than the United States of America, listed below and have also identified below, by checking the box, any foreign application for patent, inventor's or plant breeder's rights certificate(s), or any PCT international application having a filing date before that of the application on which priority is claimed.

Prior Foreign Application Number(s)	Country	Foreign Filing Date (MM/DD/YYYY)	Priority Not Claimed	Certified Copy Attached? YES	NO
			☐	☐	☐
			☐	☐	☐
			☐	☐	☐
			☐	☐	☐

☐ Additional foreign application number(s) are listed on a supplemental priority data sheet PTO/SB/02B attached hereto.

MAY-19-2010 14:00 FROM: TO:17145422286 P.9/25

Under the Paperwork Reduction Act of 1995, no persons are required to respond to a collection of information unless it contains a valid OMB control number.

DECLARATION — Utility or Design Patent Application

Direct all correspondence to:	☒ The address associated with Customer Number:	61618	OR	☐ Correspondence address below

Name		
Address		
City	State	Zip
Country	Telephone	Email

WARNING:

Petitioner/applicant is cautioned to avoid submitting personal information in documents filed in a patent application that may contribute to identity theft. Personal information such as social security numbers, bank account numbers, or credit card numbers (other than a check or credit card authorization form PTO-2038 submitted for payment purposes) is never required by the USPTO to support a petition or an application. If this type of personal information is included in documents submitted to the USPTO, petitioners/applicants should consider redacting such personal information from the documents before submitting them to the USPTO. Petitioner/applicant is advised that the record of a patent application is available to the public after publication of the application (unless a non-publication request in compliance with 37 CFR 1.213(a) is made in the application) or issuance of a patent. Furthermore, the record from an abandoned application may also be available to the public if the application is referenced in a published application or an issued patent (see 37 CFR 1.14). Checks and credit card authorization forms PTO-2038 submitted for payment purposes are not retained in the application file and therefore are not publicly available. Petitioner/applicant is advised that documents which form the record of a patent application (such as the PTO/SB/01) are placed into the Privacy Act system of records DEPARTMENT OF COMMERCE, COMMERCE-PAT-7, System name: *Patent Application Files*. Documents not retained in an application file (such as the PTO-2038) are placed into the Privacy Act system of COMMERCE/PAT-TM-10, System name: *Deposit Accounts and Electronic Funds Transfer Profiles*.

I hereby declare that all statements made herein of my own knowledge are true and that all statements made on information and belief are believed to be true; and further that these statements were made with the knowledge that willful false statements and the like so made are punishable by fine or imprisonment, or both, under 18 U.S.C. 1001 and that such willful false statements may jeopardize the validity of the application or any patent issued thereon.

NAME OF SOLE OR FIRST INVENTOR:	☐ A petition has been filed for this unsigned inventor
Given Name (first and middle [if any])	Family Name or Surname
Kambiz David	Pirnazar
Inventor's Signature	Date
	5-19-2010

Residence: City	State	Country	Citizenship
Los Angeles	CA	USA	USA

Mailing Address			
865 Comstock Avenue, Suite 14D			
City	State	Zip	Country
Los Angeles	CA	90024	USA

☐ Additional inventors or a legal representative are being named on the _____ supplemental sheet(s) PTO/SB/02A or 02LR attached hereto

MAY-19-2010 14:00 FROM: TO:17145422286 P.10/25

Privacy Act Statement

The Privacy Act of 1974 (P.L. 93-579) requires that you be given certain information in connection with your submission of the attached form related to a patent application or patent. Accordingly, pursuant to the requirements of the Act, please be advised that: (1) the general authority for the collection of this information is 35 U.S.C. 2(b)(2); (2) furnishing of the information solicited is voluntary; and (3) the principal purpose for which the information is used by the U.S. Patent and Trademark Office is to process and/or examine your submission related to a patent application or patent. If you do not furnish the requested information, the U.S. Patent and Trademark Office may not be able to process and/or examine your submission, which may result in termination of proceedings or abandonment of the application or expiration of the patent.

The information provided by you in this form will be subject to the following routine uses:

1. The information on this form will be treated confidentially to the extent allowed under the Freedom of Information Act (5 U.S.C. 552) and the Privacy Act (5 U.S.C 552a). Records from this system of records may be disclosed to the Department of Justice to determine whether disclosure of these records is required by the Freedom of Information Act.
2. A record from this system of records may be disclosed, as a routine use, in the course of presenting evidence to a court, magistrate, or administrative tribunal, including disclosures to opposing counsel in the course of settlement negotiations.
3. A record in this system of records may be disclosed, as a routine use, to a Member of Congress submitting a request involving an individual, to whom the record pertains, when the individual has requested assistance from the Member with respect to the subject matter of the record.
4. A record in this system of records may be disclosed, as a routine use, to a contractor of the Agency having need for the information in order to perform a contract. Recipients of information shall be required to comply with the requirements of the Privacy Act of 1974, as amended, pursuant to 5 U.S.C. 552a(m).
5. A record related to an International Application filed under the Patent Cooperation Treaty in this system of records may be disclosed, as a routine use, to the International Bureau of the World Intellectual Property Organization, pursuant to the Patent Cooperation Treaty.
6. A record in this system of records may be disclosed, as a routine use, to another federal agency for purposes of National Security review (35 U.S.C. 181) and for review pursuant to the Atomic Energy Act (42 U.S.C. 218(c)).
7. A record from this system of records may be disclosed, as a routine use, to the Administrator, General Services, or his/her designee, during an inspection of records conducted by GSA as part of that agency's responsibility to recommend improvements in records management practices and programs, under authority of 44 U.S.C. 2904 and 2906. Such disclosure shall be made in accordance with the GSA regulations governing inspection of records for this purpose, and any other relevant (i.e., GSA or Commerce) directive. Such disclosure shall not be used to make determinations about individuals.
8. A record from this system of records may be disclosed, as a routine use, to the public after either publication of the application pursuant to 35 U.S.C. 122(b) or issuance of a patent pursuant to 35 U.S.C. 151. Further, a record may be disclosed, subject to the limitations of 37 CFR 1.14, as a routine use, to the public if the record was filed in an application which became abandoned or in which the proceedings were terminated and which application is referenced by either a published application, an application open to public inspection or an issued patent.
9. A record from this system of records may be disclosed, as a routine use, to a Federal, State, or local law enforcement agency, if the USPTO becomes aware of a violation or potential violation of law or regulation.

Electronic Patent Application Fee Transmittal

Application Number:	
Filing Date:	
Title of Invention:	Method and Apparatus for the Implementation of a Real-Time, Sharable Browsing Experience on a Guest Device
First Named Inventor/Applicant Name:	Kambiz David Pirnazar
Filer:	David V. Jafari./Noah Flaks
Attorney Docket Number:	

Filed as Small Entity

Utility under 35 USC 111(a) Filing Fees

Description	Fee Code	Quantity	Amount	Sub-Total in USD($)
Basic Filing:				
Utility filing Fee (Electronic filing)	4011	1	82	82
Utility Search Fee	2111	1	270	270
Utility Examination Fee	2311	1	110	110
Pages:				
Claims:				
Independent claims in excess of 3	2201	1	110	110
Miscellaneous-Filing:				
Petition:				

Description	Fee Code	Quantity	Amount	Sub-Total in USD($)
Patent-Appeals-and-Interference:				
Post-Allowance-and-Post-Issuance:				
Extension-of-Time:				
Miscellaneous:				
			Total in USD ($)	**572**

Electronic Acknowledgement Receipt	
EFS ID:	7651400
Application Number:	12783743
International Application Number:	
Confirmation Number:	7432
Title of Invention:	Method and Apparatus for the Implementation of a Real-Time, Sharable Browsing Experience on a Guest Device
First Named Inventor/Applicant Name:	Kambiz David Pirnazar
Customer Number:	61618
Filer:	David V. Jafari./Noah Flaks
Filer Authorized By:	David V. Jafari.
Attorney Docket Number:	
Receipt Date:	20-MAY-2010
Filing Date:	
Time Stamp:	13:02:48
Application Type:	Utility under 35 USC 111(a)

Payment information:

Submitted with Payment	yes
Payment Type	Credit Card
Payment was successfully received in RAM	$572
RAM confirmation Number	10732
Deposit Account	503851
Authorized User	JAFARI,DAVID
The Director of the USPTO is hereby authorized to charge indicated fees and credit any overpayment as follows: Charge any Additional Fees required under 37 C.F.R. Section 1.16 (National application filing, search, and examination fees) Charge any Additional Fees required under 37 C.F.R. Section 1.17 (Patent application and reexamination processing fees)	

Charge any Additional Fees required under 37 C.F.R. Section 1.19 (Document supply fees)

Charge any Additional Fees required under 37 C.F.R. Section 1.20 (Post Issuance fees)

Charge any Additional Fees required under 37 C.F.R. Section 1.21 (Miscellaneous fees and charges)

File Listing:

Document Number	Document Description	File Name	File Size(Bytes)/ Message Digest	Multi Part /.zip	Pages (if appl.)
1		Non-Provisional_Guest_filed_052010.pdf	305809 3e3e36a8eb1e697d49d59e207a67ef680b6d6c2d	yes	73
	Multipart Description/PDF files in .zip description				
	Document Description		**Start**	**End**	
	Specification		1	47	
	Claims		48	52	
	Abstract		53	53	
	Drawings-only black and white line drawings		54	73	
Warnings:					
Information:					
2	Power of Attorney	POA_Guest_052010.pdf	127027 9ec2949d12a85a3719f527f198e0d264e6fca0c0	no	2
Warnings:					
Information:					
3	Oath or Declaration filed	Declaration_Guest_052010.pdf	221029 d20293a1c3a6ca7f617259952fbbcd948a54c1ae	no	4
Warnings:					
Information:					
4	Fee Worksheet (PTO-875)	fee-info.pdf	36643 505f8f9cbb83d2f8d3e273a6bdc1ea5415b824d4	no	2
Warnings:					
Information:					
		Total Files Size (in bytes):	690508		

This Acknowledgement Receipt evidences receipt on the noted date by the USPTO of the indicated documents, characterized by the applicant, and including page counts, where applicable. It serves as evidence of receipt similar to a Post Card, as described in MPEP 503.

New Applications Under 35 U.S.C. 111
If a new application is being filed and the application includes the necessary components for a filing date (see 37 CFR 1.53(b)-(d) and MPEP 506), a Filing Receipt (37 CFR 1.54) will be issued in due course and the date shown on this Acknowledgement Receipt will establish the filing date of the application.

National Stage of an International Application under 35 U.S.C. 371
If a timely submission to enter the national stage of an international application is compliant with the conditions of 35 U.S.C. 371 and other applicable requirements a Form PCT/DO/EO/903 indicating acceptance of the application as a national stage submission under 35 U.S.C. 371 will be issued in addition to the Filing Receipt, in due course.

New International Application Filed with the USPTO as a Receiving Office
If a new international application is being filed and the international application includes the necessary components for an international filing date (see PCT Article 11 and MPEP 1810), a Notification of the International Application Number and of the International Filing Date (Form PCT/RO/105) will be issued in due course, subject to prescriptions concerning national security, and the date shown on this Acknowledgement Receipt will establish the international filing date of the application.

METHOD AND APPARATUS FOR THE IMPLEMENTATION OF A REAL-TIME, SHARABLE BROWSING EXPERIENCE ON A GUEST DEVICE

TECHNICAL FIELD OF THE INVENTION

[0001] The present invention relates in general to a sharable browsing experience, and more specifically, to a method and apparatus for the implementation of a synchronized browsing session on a guest device utilizing the transfer of URL, form data, script, and other information.

COPYRIGHT & TRADEMARK NOTICE

[0002] A portion of the disclosure of this patent application may contain material that is subject to copyright protection. The owner has no objection to the facsimile reproduction by any one of the patent document or the patent disclosure, as it appears in the Patent and Trademark Office patent file or records, but otherwise reserves all copyrights whatsoever.

[0003] Certain marks referenced herein may be common law or registered trademarks of third parties affiliated or unaffiliated with the applicant or the assignee. Use of these marks is by way of example and shall not be construed as descriptive or to limit the scope of this invention to material associated only with such marks.

Intuit Inc. / Samesurf, Inc.
Exhibit 1027
Page 158

BACKGROUND OF THE INVENTION

[0004] The demand for social networking on the internet has resulted in an exponentially expanding number of social internet websites, applications, and other social network media. Internet websites such as FACEBOOK®, TWITTER®, and MYSPACE® have experienced rapid expansion as users attempt to post and share much of their lives and experiences online. In addition, online commerce shopping sites such as Amazon and EBay are now dominant entities in the field of online and mainstream commerce.

[0005] While the explosion of social media has allowed people to be connected on the internet more than ever before, browsing the internet has remained a largely solitary experience. Users of social media websites or applications communicate by taking turns, posting information rather than communicating with one another in real time. While real time internet communication methods such as internet telephone, video conferencing and chat rooms do exist, usage of these methodologies is limited by the applications or platforms that support them. For instance, chat software allows users to send messages back and forth, but users are typically limited to this simple exchange within the confines of that technology.

[0006] There exists a wealth of internet experiences that cannot be easily and effectively shared, viewed, or fully interacted with in real time by all of the parties who are or would like to share that content. Activities such as viewing pictures, watching video, or engaging in internet shopping cannot currently be experienced in a simple, real time, and fully interactive method that enables two or more users who are connected on separate devices to all interact with and discuss that content simultaneously without having to take turns passing controls. In addition, there is no modality that enables all of the two or more users engaged in a synchronized or shared browsing session to (1) click on web links which open in new non-

shared tabs, (2) log into and register at certain web sites separately, and/or (3) input form data or other information at the site or application in a simultaneous or nearly simultaneous manner. As such, the current art lacks technology that would simultaneously connect two or more users in a medium that would allow all of them to both interact with one another and with the content itself in real time and in a synchronized or shared fashion.

[0007] Despite the obvious demand for socialization on the internet and despite the desire of many users to utilize the web to view online content with others in real-time, there is no effective, fully interactive modality that enables a group of users to view and interact with internet content and media simultaneously with others on different computers or other connected devices with all of those users empowered to interact with that content in real-time on a simultaneous basis. Furthermore, there is no such modality that allows all users in a shared session to simultaneously log in or register into a certain web site, application, or experience with either or all of (1) their own credentials; (2) credentials passed to them by the host; (3) or with no log in credentials whatsoever. While some current methods such as "desktop or screen sharing" allow users to simply view the same internet content, these methods do not enable all users in a session to click, input, and log into those experiences in a simultaneous or nearly simultaneous manner. Furthermore, these methods are also less appealing because they work by broadcasting continuous screenshots of the host screen in large files or packets and require high levels of bandwidth and computer processing power. As a result of their high bandwidth and processing power requirements, current methods such as desktop sharing are inadequate for enabling larger groups to all view and fully interact with that interactive content in a simultaneous manner. Finally, current methods such as "desktop or screen sharing" afford little protection for the broadcasting host's private

information since all participants in a particular session see the host screen as s/he enters sensitive information such as user names or passwords or when the host toggles back and forth in other areas on their desktop.

[0008] There is a need in the art for an internet enabled collaboration, online commerce, and social networking innovation that facilitates real time sharing of a more complete internet experience. Specifically, there is a need for a device that allows all users in a session to interact with, discuss, log in separately or together, and share internet browsing in real time for online activities such as shopping together, booking travel together, watching or listening to media together, and browsing the internet together in a simultaneous fashion from different devices and/or locations. It is to these ends that the present invention has been developed.

Intuit Inc. / Samesurf, Inc.
Exhibit 1027
Page 161

SUMMARY OF THE INVENTION

[0009] To minimize the limitations in the prior art, and to minimize other limitations that will be apparent upon reading and understanding the present specification, the present invention describes a method for joining a synchronized browsing session administered by a synchronization server, comprising activating a hyperlink associated with the synchronized browsing session, sending a request to join the synchronized browsing session to the synchronization server in response to the activation of the hyperlink, and joining the synchronized browsing session.

[0010] The present invention further describes an apparatus for joining a synchronized browsing session administered by a synchronization server, comprising a network interface adapted to communicate with the synchronization server, and a processor adapted to activate a hyperlink associated with the synchronized browsing session, send a request to join the synchronized browsing session to the synchronization server via the network interface, in response to the activation of the hyperlink, and join the synchronized browsing session.

[0011] The present invention further describes a method for implementing a synchronized browsing session, comprising receiving information related to a shared web browsing interaction performed by a host device from a synchronization server, and performing the shared web browsing interaction based on the information received from the synchronization server.

[0012] The present invention further describes an apparatus for implementing a synchronized browsing session, comprising a network interface adapted to communicate with a synchronization server, and a processor adapted to receive information from the

Intuit Inc. / Samesurf, Inc.
Exhibit 1027
Page 162

synchronization server related to a shared web browsing interaction performed by a host device, and perform the shared web browsing interaction based on the information received from the synchronization server.

[0013] It is an objective of the present invention to enhance social and personal internet communication and commercial and non-commercial activity by enabling users to invite and interact with one another while browsing the internet together in real time. As a result and as an illustrative list only, synchronized online activities such as shopping together, booking travel together, watching media together, and browsing the internet together in real time from different devices and/or locations will be supported for all participants in a simultaneous or nearly simultaneous fashion.

[0014] It is another objective of the present invention to enable users to communicate via (1) voice; (2) chat; (3) video conferencing; and (4) desktop sharing (via a small browser frame on each participant's screen that monitors the host path) as they browse the internet together in real time.

[0015] It is another objective of the present invention to enable users to detect when their friends or other designated users are connected to the internet or when they are logged into certain chat and specialty sites such as FACEBOOK®, GMAIL®, or YAHOO MESSENGER® in order to simplify and streamline the invitation process into a synchronized browsing session and to allow session participants or users of the invention to chat with friends who are not currently within the synchronized browsing session.

[0016] Finally, it is yet another objective of the present invention to provide a social networking, lead/visitor generation, promotional, and online commerce device that internet sites, virtual worlds, games and applications can use to increase their value, viewership, or

purchasing or activity oriented conversion rates as a result of real-time referrals by current visitors to those sites or applications to invitees who may share common demographics, friendships, and/or affinities for that site's content or offerings.

[0017] These and other advantages and features of the present invention are described herein with specificity so as to make the present invention understandable to one of ordinary skill in the art.

Intuit Inc. / Samesurf, Inc.
Exhibit 1027
Page 164

BRIEF DESCRIPTION OF THE DRAWINGS

[0018] Elements in the figures have not necessarily been drawn to scale in order to enhance their clarity and improve understanding of these various elements and embodiments of the invention. Furthermore, elements that are known to be common and well understood to those in the industry are not depicted in order to provide a clear view of the various embodiments of the invention.

[0019] **FIG. 1(a)** illustrates a block diagram of the components of an exemplary embodiment of the present invention for initializing and conducting a synchronized browsing session.

[0020] **FIG. 1(b)** illustrates a screen shot of an exemplary embodiment of the synchronized browsing software during a synchronized browsing session.

[0021] **FIG. 1(c)** illustrates a block diagram of the components of an exemplary leading device.

[0022] **FIG. 1(d)** illustrates a block diagram of the components of an exemplary following device.

[0023] **FIG. 1(e)** illustrates a block diagram of the components of an exemplary synchronization server.

[0024] **FIG. 2(a)** illustrates a block diagram of exemplary data communication transferred between exemplary components of the present invention to initialize a synchronized browsing session.

[0025] **FIG. 2(b)** illustrates a flow chart of a method utilized by a host device for the initialization of a synchronized browsing session.

Intuit Inc. / Samesurf, Inc.
Exhibit 1027
Page 165

[0026] **FIG. 2(c)** illustrates an exemplary embodiment of the visual output on a host device of a third party website including a synchronization session activation hyperlink.

[0027] **FIG. 3** illustrates a flow chart of a method utilized by a synchronization server for the initialization of a synchronized browsing session

[0028] **FIG. 4(a)** illustrates a flow chart of a method utilized by an invited device for the acceptance and joining of a synchronized browsing session.

[0029] **FIG. 4(b)** illustrates an exemplary embodiment of the visual output on an invited device for the acceptance of a synchronized browsing session invitation message through an email.

[0030] **FIG. 4(c)** illustrates an exemplary embodiment of the visual output on an invited device for the acceptance of a synchronized browsing session invitation message through a social networking website.

[0031] **FIG. 4(d)** illustrates an exemplary embodiment of the visual output on an invited device for the acceptance of a synchronized browsing session invitation message through a micro-blogging website.

[0032] **FIG. 4(e)** illustrates an exemplary embodiment of the visual output on an invited device for the acceptance of a synchronized browsing session invitation message through a news feed website.

[0033] **FIG. 5(a)** illustrates a block diagram of exemplary data communication transferred between exemplary components of the present invention during a synchronized browsing session.

[0034] **FIG. 5(b)** illustrates a flow chart of a method utilized by a host device for the execution of a synchronized browsing session.

Intuit Inc. / Samesurf, Inc.
Exhibit 1027
Page 166

[0035] **FIG. 5(c)** illustrates a flow chart of a method utilized by a synchronization server for the execution of a synchronized browsing session between a host device and one or more guest devices.

[0036] **FIG. 5(d)** illustrates a flow chart of a method utilized by a guest device for the execution of a synchronized browsing session with a host device.

[0037] **FIG. 6(a)** illustrates a flow chart of a method for the utilization of tabbed browsing within a synchronized browsing session by a host device.

[0038] **FIG. 6(b)** illustrates a flow chart of a method for the utilization of tabbed browsing by a guest device within a synchronized browsing session.

[0039] **FIG. 7(a)** illustrates a screen shot of an exemplary embodiment of synchronized browsing software being run on a host device.

[0040] **FIG. 7(b)** illustrates an exemplary embodiment of synchronized browsing software on a host device highlighting an expanded browse menu.

Intuit Inc. / Samesurf, Inc.
Exhibit 1027
Page 167

DETAILED DESCRIPTION OF THE DRAWINGS

[0041] In the following discussion that addresses a number of embodiments and applications of the present invention, reference is made to the accompanying drawings that form a part hereof; these depictions are made by way of illustration and of specific embodiments in which the invention may be practiced. It is to be understood that other embodiments may be utilized and changes may be made without departing from the scope of the present invention.

[0042] The present invention allows two or more persons browsing the internet to share their internet browsing experience and have all users simultaneously browse and fully interact with web sites, games, virtual worlds, or other online applications in real time. To share their internet browsing experience, the present invention utilizes the passing of certain data such as URL information, form data, scripts (including java script), cookies, or other types of data information between browser clients. In a synchronized browsing session, two or more people may read the same article, watch the same video, or shop for the same item automatically, without the hassle of coordinating user input. Furthermore, utilization of the present invention does not materially impose more bandwidth or processing power requirements than simply browsing the internet using standard, conventional methods.

[0043] In the current art, should two or more people, on different devices, attempt to book an airline flight through an internet website, each person would be separately required to input identical information such as destination, date of departure, or date of arrival into their respective browser. Coordination of such data input is often difficult to accomplish and input errors can lead to conflicting search results. In a synchronized browsing session

Intuit Inc. / Samesurf, Inc.
Exhibit 1027
Page 168

utilizing the present invention, however, such data input is automatically formatted, forwarded and inputted into the other devices, thereby allowing all persons to view, book, and alter the same flight results. Further activities may include, but are not limited to, enabling session attendees to shop, book travel, view or listen to media, chat, audio and video conference, screen share, screen draw, stay connected to contacts in order to send invites and chat with those not currently in the experience, detect online friends, and otherwise browse and fully interact in a shared browsing experience. As such, utilization of the present invention facilitates the initialization and implementation of a synchronized browsing session between two or more internet users, thereby allowing all of them to view and fully interact with the same internet content without the hassle of coordinated user input. For purposes of this discussion, the term, "fully interact with" may comprise, but is not limited to: (1) logging into or registering at certain sites or applications; (2) filling in form data; (3) performing multiple queries; (4) having following participants click on links that open in new non-shared tabs; (5) playing online games; (6) visiting virtual worlds; or (7) "drawing" on the screen and simultaneously transmitting those figures, annotations, or markups to other users in the session.

[0044] **FIG. 1(a)** illustrates a block diagram of the components of an exemplary embodiment of the present invention for initializing and conducting a synchronized browsing session. **FIG. 1(a)** illustrates host device **10**, internet **11**, website server **12**, synchronization server **13**, and exemplary guest devices **14** and **15**. In exemplary embodiments of the present invention, host device **10** may establish a synchronized browsing session with guest devices **14** and **15** via synchronization server **13**. In an exemplary synchronized browsing session, host device **10** may forward website interaction information with website server **12** to

synchronization server **13**, which may relay the website interaction information to guest devices **14** and **15** for the recital of a synchronized browsing session.

[0045] Host device **10** is a component of the present invention that may initialize and conduct a synchronized browsing session with guest device **14** via synchronization server **13**. In an exemplary embodiment of the present invention, host device **10** may comprise a personal computer, mobile phone, Smartphone, IPAD®, or other type of electronic device with a visual user interface and a network connection such that a user may access and view a third party website such as one provided by website server **12** over internet **11**.

[0046] Guest devices **14** and **15** are components of the present invention that may join a synchronized browsing session to view internet browsing conducted by host device **10** via relay communication over synchronization server **13**. Like host device **10**, guest devices **14** and **15** may comprise a personal computer, mobile phone, Smartphone, IPAD®, or other type of electronic device with a visual user interface and a network connection such that a user may access and view an internet website such as one provided by website server **12** over internet **11**.

[0047] During a synchronized browsing session, data communications sent by host device **10** to website server **12** is forwarded to synchronization server **13** in order to provide for synchronized browsing with guest devices **14** and **15**. In exemplary embodiments of the present invention, prior to relaying the data communications to guest devices **14** and **15**, synchronization server **13** may analyze the data communications received from host device **10**, see **FIG. 1(e)** and later discussion, to determine if there is an advertising partnership or other monetization deal ("advertising deal"), such as those related to revenue sharing, lead origination, affiliation, cost per action, cost per click, or cost per impression, with the website

hosted on website server **12**. If an advertising deal exists with the website hosted on website server **12**, synchronization server **13** will then update the data communication for relay to guest devices **14** and **15**, and transmit an updated data communication back to host device **10**. This process will be discussed in more detail within **FIG. 1(e)** and **FIG. 5(d)**.

[0048] Synchronization server **13** may then forward the data communication to guest devices **14** and **15**. In an exemplary embodiment of a synchronized browsing session, once data communication is forwarded to guest devices **14** and **15** from host device **10** via synchronization server **13**, guest devices **14** and **15** will transmit the same data communication to website server **12**, such that the communication sent is identical to communication sent to website server **12** by host device **10**. As such, guest devices **14** and **15** should receive the same or similar data response from website server **12** as that received by host device **10** from website server **12**.

[0049] In alternative embodiments of the present invention, a synchronized browsing session may be conducted by more than one device. In such embodiments, webpage interactions performed by any controlling party will be forwarded to the other attendees in the synchronized browsing session. As such, a leading device, such as host device **10**, may be defined as a device that possesses control within the synchronized browsing session, wherein webpage interactions performed by the leading device within shared browsing window **17** are forwarded to synchronization server **13**. In yet other embodiments of the present invention, control within the synchronized browsing session may be passed from one attending device to another.

[0050] A following device, such as guest device **14**, may be defined as any device that receives relayed webpage interactions from synchronization server **13**. In exemplary

embodiments, relayed webpage interactions may include data such as URL, form data, scripts, advertising codes, or other information. A following device that does not possess leading device control within the synchronized browsing session may not forward or relay webpage interactions to synchronization server **13** unless the ability to do so is conferred upon the following device by a leading device or other authoritative party for either a full session or for a certain period of time.

[0051] In such various embodiments, a device in a synchronized browsing session may possess leading, following, or both leading and following characteristics. For example, in an embodiment wherein both host device **10** and guest device **14** are both leading and following devices, any webpage interaction performed by guest device **14** within the shared browsing window will be relayed to host device **10**, and any webpage interaction performed by host device **10** within the shared browsing window will be relayed to guest device **14**. In such an embodiment, any relayed webpage interactions will necessitate webpage requests to be sent to a webpage server, such as website server **12**.

[0052] **FIG. 1(b)** illustrates a screen shot of an exemplary embodiment of the synchronized browsing software during a synchronized browsing session. **FIG. 1(b)** illustrates the visual output of host device **10** running synchronized browsing software **16**, wherein synchronized browsing software **16** comprises shared browsing window **17** and shared browsing tab **18**. In an exemplary synchronized browsing session, the visual and audio output of shared browsing window **17** on a following device, such as guest device **14**, will be similar, if not identical, to the visual and audio output of shared browsing window **17** on a leading device, such as host device **10**.

Intuit Inc. / Samesurf, Inc.
Exhibit 1027
Page 172

[0053] In exemplary embodiments, synchronized browsing software **16** is designed to run on a computer or other electronic device, such as host device **10** or guest device **14**, in order for the user of the device to participate in a synchronized browsing session. Synchronized browsing software **16** may incorporate internet browsing software functionality on the existing device, such as INTERNET EXPLORER®, SAFARI®, CHROME®, FIREFOX®, or WEBKIT® to browse the internet. In such embodiments, synchronized browsing software **16** may integrate the native browser control components of commonly used web browsers such as INTERNET EXPLORER® into the software user interface for PC computers, or may integrate the native browser control components of the SAFARI® or WEBKIT® web browsers for the software user interface on APPLE® or MAC® computers. Some or all of these components may be pre-installed on the PC and APPLE® computers, respectively.

[0054] In other embodiments of the present invention, synchronized browsing software **16** may comprise an add-on or plug-in to commonly used internet browsing software such as INTERNET EXPLORER®, FIREFOX®, CHROME® or SAFARI®. In further embodiments, synchronized browsing software **16** may comprise independent functionality to browse the internet.

[0055] Shared browsing window **17** is an element of synchronized browsing software **16** wherein the webpage interactions of host device **10**, or other leading device, are relayed to following devices in the synchronized browsing session, such as guest device **14**. In exemplary embodiments, the audio and visual output of shared browsing window **17** may be similar or identical on both leading and following devices. Alternatively, if one or more users have already registered with a particular site or application and certain personalization

settings are triggered, that particular user will receive a similar data response that also includes the output of the personalized settings that were set by that particular user.

[0056] In exemplary usage of the present invention, the user of guest device **14** views the same display of internet content as that displayed to the user of host device **10**. In alternative embodiments, the user of guest device **14** may view similar internet content as that displayed to user of host device **10**, with slight modifications due to personalization settings that may be triggered for the user of guest device **14** at that site or application due to prior, recent, or simultaneous website registration. In situations where screen size or screen resolution of guest device **14** is different than that of host device **10**, the user of guest device **14** should view a similar display of internet content as what is displayed to host device **10**, with modifications due to screen size and resolution.

[0057] Shared browsing tab **18** is a browsing tab identifier and extension of shared browsing window **17**. In exemplary usage, a user of synchronized browsing software **16** may click on shared browsing tab **18** in order to switch from another window into shared browsing window **17**. Clicking unshared browsing tab **70** may switch a user from shared browsing window **17** into an unshared browsing window.

[0058] In exemplary embodiments of the present invention, a variety of internet content and media may be shared between attendees of a synchronized browsing session. Textual articles, images, music, streaming video, e-commerce sites, games, documents for review or download, or any form of web-based content may be activated by a leading device, to be relayed by synchronization server **13**, and on to following devices within the synchronized browsing session.

Intuit Inc. / Samesurf, Inc.
Exhibit 1027
Page 174

[0059] In alternative embodiments, synchronized browsing software **16** may provide or integrate desktop sharing functionality, wherein following devices may view the screen of a leading device. For example, if host device **10**, the sole leading device, enabled desktop sharing, guest device **14**, a following device, would be able to see the screen of host device **10**, or a portion thereof. In other embodiments, desktop sharing may be enabled in small windows that may occupy or overlay upon a portion of shared browsing window **17**.

[0060] **FIG. 1(c)** illustrates a block diagram of the components of an exemplary leading device. **FIG. 1(c)** illustrates host device **10**, comprising processor **20**, network interface **21**, memory **22** and user interface **23**. Host device **10** is designed to initialize and conduct a synchronized browsing session with guest device **14** via synchronization server **13**

[0061] Processor **20** is a component of host device **10** adapted to perform and process web page interactions and communications with synchronization server **13** in order to initialize and host a synchronized browsing session.

[0062] Network interface **21** is a component of host device **10** designed to transmit and receive data communication with external electronic devices. In exemplary embodiments of the present invention, processor **20** may utilize network interface **21** to perform web page interactions, such as with website server **12**, and to communicate with synchronization server **13**.

[0063] Host device **10** may also utilize memory **22** and user interface **23**. Memory **22** may be adapted to store one or more software modules for controlling processor **20**. Alternatively, memory **22** may be adapted to store one or more software modules for output via user interface **23**. User interface **23** may be adapted to receive a user input for initiation of processor **20**, prompting data communication via network interface **21**. In other

embodiments, webpage interactions may be outputted to the user of host device **10** via user interface **23**.

[0064] **FIG. 1(d)** illustrates a block diagram of the components of an exemplary following device. **FIG. 1(d)** illustrates guest device **14**, comprising processor **24**, network interface **25**, memory **26** and user interface **27**. Guest device **14** is designed to join and implement a synchronized browsing session.

[0065] Processor **24** is a component of guest device **14** that may utilize network interface **25**, memory **26** and user interface **27** to join and implement a synchronized browsing session with host device **10**. In exemplary embodiments, processor **24** may utilize network interface **25** to receive and transmit communication with synchronization server **13**. Processor **24** may also utilize network interface **25** to perform webpage interactions, such as transmit requests to website server **12**.

[0066] Guest device **14** may also utilize memory **26** and user interface **27**. Memory **26** may be adapted to store one or more software modules for controlling processor **24**, or for the output of webpage interactions via user interface **27**. User interface **27** may be adapted to output webpage interactions to the user of guest device **14** via user interface **27**. Alternatively, user interface **27** may be adapted to receive user input for initiation of processor **24**, prompting data communication via network interface **25**.

[0067] **FIG. 1(e)** illustrates a block diagram of the components of an exemplary synchronization server. **FIG. 1(e)** illustrates synchronization server **13**, comprising processor **28**, network interface **29**, session identification database **30**, and affiliate database **31**. Synchronization server **13** is designed to establish and facilitate a synchronized browsing session between host device **10** and guest device **14**.

Intuit Inc. / Samesurf, Inc.
Exhibit 1027
Page 176

[0068] Processor **28** is a component of synchronization server **13** that may utilize network interface **29**, session identification database **30** and affiliate database **31** in order to establish and facilitate a synchronized browsing session between host device **10** and guest device **14**. In exemplary embodiments, network interface **29** may both transmit and receive communication from host device **10** and guest devices, such as guest device **14**.

[0069] Session identification database **30** may be utilized by processor **28** for the storage of information related to the establishment and facilitation of a synchronized browsing session, which may include a synchronized browsing session identifier **19**, to be described later, routing information related to a lead device such as host device **10**, or routing information related to one or more of the following devices, such as guest device **14**. In exemplary embodiments of the present invention, should synchronization server **13** receive a request to establish a synchronized browsing session from host device **10**, processor **28** may assign the synchronized browsing session a unique session identifier, referred to as synchronized browsing session identifier **19**, and store identification information for host device **10**, along with session identifier **19**, within session identification database **30**.

[0070] In an exemplary embodiment, when synchronization server **13** receives website interaction information during synchronized browsing session from host device **10** via network interface **29**, processor **28** may utilize affiliate database **31** to determine if an affiliation, advertising or partnership agreement exists with the website hosted by website server **12**. For example, should website information sent from host device **10** include a URL comprising http://www.uspto.gov, processor **28** may determine if a partnership exists with said website by searching affiliate database **31**.

Intuit Inc. / Samesurf, Inc.
Exhibit 1027
Page 177

[0071] If processor **28** determines that a partnership exists, processor **28** may update the webpage interaction information and utilize network interface **29** to relay the updated website interaction information to host device **10** and guest device **14**. In alternative embodiments, network interface **29** may only transmit an adcode, cookies, scripts, XML, or other unique identifier signifying the website affiliation to host device **10**. If processor **28** determines that a partnership does not exist with the website hosted by website server **12**, then no update or update transmission is necessary.

[0072] **FIG. 2(a)** illustrates a block diagram of exemplary data communication transferred between components of the present invention to initialize a synchronized browsing session. **FIG. 2(a)** shows host device **10**, synchronization server **13** and guest device **14** transmitting data communication to initialize a synchronized browsing session between host device **10** and guest device **14**.

[0073] To initialize a synchronized browsing session, host device **10** transmits initialization request **40** to synchronization server **13**. In response to initialization request **40**, synchronization server **13** may transmit confirmation message **41** to host device **10**, including session identifier **19** (not shown). In exemplary embodiments, session identifier **19** may comprise an identification number, passkey, URL, MAC address, or other unique indicator such that the synchronized browsing session may be identified for joining the session.

[0074] Once the synchronized browsing session is established and session identifier **19** is transferred to host device **10**, host device **10** may transmit session invitation **42** to prospective guest devices, such as guest device **14**. In other embodiments of the present invention, other session attendees may transmit session invitation **42** to additional

Intuit Inc. / Samesurf, Inc.
Exhibit 1027
Page 178

prospective guests. Session invitation **42**, to be described in detail below for discussion of **FIG. 2(b)**, may comprise an invitation hyperlink **52** (to be described and illustrated in **FIGS. 4(a)-4(e)**) and session identifier **19**.

[0075] Should the user of guest device **14** decide to join the synchronized browsing session hosted by host device **10**, guest device **14** transmits request to join **43** to synchronization server **13**. Request to join **43** is a data communication sent to synchronization server **13** by a prospective guest device that comprises session identifier **19**.

[0076] After synchronization server **13** receives request to join **43** from guest device **14**, synchronization server **13** records identification and routing information of guest device **14**, such as IP address, MAC address, or other unique identifiers, in order to relay information in the synchronized browsing session to guest device **14**. In exemplary embodiments, synchronization server **13** may then transmit notification **44** to host device **10**, informing host device **10** that guest device **14** has joined the synchronized browsing session.

[0077] **FIG. 2(b)** illustrates a flow chart of method **100** utilized by host device **10** for the initialization of a synchronized browsing session after the activation of a third party hyperlink from a website hosted by website server **12**. Method **100** is utilized by host device **10** to initialize a synchronized browsing session with guest device **14** through synchronization server **13**. Method **100** is explained in the order shown in **FIG. 2(b)**; however, the following steps may be taken in any other conceivable sequence without deviating from the scope of the present invention. Additionally, alternative embodiments of the present invention may not require the software download and acceptance process.

[0078] In step **101**, host device **10** activates activation hyperlink **51**, illustrated in **FIG. 2(c)**, from a website hosted by website server **12**. In step **102**, host device **10**, in response to

Intuit Inc. / Samesurf, Inc.
Exhibit 1027
Page 179

the activation of activation hyperlink **51**, attempts to detect if synchronized browsing software **16** is installed or ready to launch or run on host device **10**. If the synchronized browsing software **16** is not detected on host device **10**, host device **10** proceeds to step **103**. If, however, synchronized browsing software **16** is detected, host device **10** proceeds to step **104**.

[0079] In step **103**, host device **10** sends a communication to synchronization server **13** requesting to download synchronized browsing software **16**. In exemplary embodiments, synchronization server **13** transmits synchronized browsing software **16** to host device **10**. In embodiments wherein synchronized browsing software **16** need to be installed in order for the software to run, host device **10**, upon complete reception of the software, installs synchronized browsing software **16**. Once the software is installed, host device **10** proceeds to step **104**. In embodiments wherein synchronized browsing software **16** does not need to be installed, once the download is completed, host device **10** proceeds to step **104**.

[0080] In step **104**, host device **10** launches synchronized browsing software **16**. In embodiments of the present invention wherein synchronized browsing software **16** comprises an add-on or plug-in to commonly used internet browsing software, then the add-on or plug-in is initialized.

[0081] In alternative embodiments of the present invention, a user of host device **10** may launch synchronized browsing software **16** directly, without the activation of activation hyperlink **51**. In such embodiments, once the software is activated or launched, host device **10** begins at step **105**. In such situations where host device **10** does not activate activation hyperlink **51**, but host device **10** does not have synchronized browsing software **16** installed

Intuit Inc. / Samesurf, Inc.
Exhibit 1027
Page 180

or ready to launch, host device **10** may contact synchronization server **13** and begin the process at step **103**.

[0082] In step **105**, host device **10** sends initialization request **40** to synchronization server **13**. In step **106**, host device **13** receives confirmation message **41** from synchronization server **13**, indicating that a synchronized browsing session has been established. In exemplary embodiments, confirmation message **41** transmitted to host device **10** comprises session identifier **19**.

[0083] In step **107**, host device **10** sends session invitation **42** to one or more prospective guests, such as guest device **14**, to join the synchronized browsing session. In exemplary embodiments, session invitation **42** may comprise session identifier **19**, and invitation hyperlink **52** to join the synchronized browsing session. The prospective guests need to simply click invitation hyperlink **52** included in session invitation **42** to join the synchronized browsing session. In other embodiments, session invitation **42** may also comprise an image or message from the user of host device **10** to the user of the prospective guest device.

[0084] In exemplary embodiments of the present invention, session invitation **42** to join a synchronized browsing session may be sent to, or received by, a prospective guest device, such as guest device **14**, in numerous ways. In one embodiment, session invitation **42** may be set by host device **10** to prospective guests via an email message. In another embodiment of the present invention, session invitation **42** may be sent to prospective guests via an instant message communication. In yet other embodiments of the present invention, session invitation **42** may be sent to prospective guests via a social networking communication. Exemplary methods of sending session invitation **42** are illustrated and in **FIGS. 4(b)-4(e)**.

Intuit Inc. / Samesurf, Inc.
Exhibit 1027
Page 181

[0085] Alternatively, session invitation **42** may be displayed publicly or semi-privately on a website for viewers to click or activate. In such embodiments, session invitation **42** is not sent to one or more designated prospective guests, but rather is publicly displayed on a website so that anyone who views the invitation can activate it to enter into the synchronized browsing session. For example, should the user of host device **10** "tweet" an invitation to join a synchronized browsing session through the social communication website TWITTER®, any reader may accept the invitation by clicking on the shared hyperlink. In other embodiments, a user of host device **10** may post a public invitation through FACEBOOK®, GOOGLE® BUZZ, a website newsfeed, or as a hyperlink on a website, game, virtual world, or other application, in order to issue an open invitation to certain friends or the public to join their synchronized browsing session.

[0086] Finally, in step **108**, host device **10** receives notification message **44** from synchronization server **13** that one or more guest devices have joined the synchronized browsing session. In an exemplary embodiment, host device **10** receives notification message **44** for each guest device, such as guest device **14**, that has joined the synchronized browsing session. In such an embodiment, notification message **44** may comprise a visual, audio, or textual output through host device **10**. In yet other embodiments of the present invention, host device **10** may receive notification message **44** for only the first guest device that has joined the synchronized browsing session. Alternatively, host device **10** may receive notification message **44** for only designated guest devices that have joined the synchronized browsing session, such as those that have been made a priority, friends, or by some other means of designation.

Intuit Inc. / Samesurf, Inc.
Exhibit 1027
Page 182

[0087] **FIG. 2(c)** illustrates an exemplary embodiment of the visual output on host device **10** of a third party website including activation hyperlink **51**. **FIG. 2(c)** illustrates third party website **50**, comprising activation hyperlink **51**.

[0088] Third party website **50** is an exemplary internet website or application comprising activation hyperlink **51**. In the present embodiment, third party website **50** is an exemplary publication mechanism for delivering activation hyperlink **51** to a public audience. However, other methods of publication of activation hyperlink **51** are available, and discussion of these embodiments should in no way limit the interpretation or scope of the present invention.

[0089] Third party website **50** allows for a user of host device **10** to initiate a synchronized browsing session by clicking activation hyperlink **51**. For example, the publisher of third party website **50** may decide to publish activation hyperlink **51** to increase viewership of their website, because activation hyperlink **51** allows for the initiation of a synchronized browsing session, which may bring increased, higher converting, and more targeted web viewers to third party website **50**.

[0090] Activation hyperlink **51** is a website or application hyperlink designed to facilitate the initiation process for a synchronized browsing session hosted by host device **10**. When activation hyperlink **51** is clicked or activated by host device **10**, as described in step **101** and illustrated in **FIG. 2(b)**, host device **10** attempts to detect if synchronized browsing software **16** is installed or ready to launch on host device **10**. In alternative embodiments of the present invention, software download and installation may not be required. After hyperlink **51** is activated, host device **10** then performs the remainder of the steps in method **100**.

Intuit Inc. / Samesurf, Inc.
Exhibit 1027
Page 183

[0091] **FIG. 3** illustrates a flow chart of method **200** utilized by synchronization server **13** for the initialization of a synchronized browsing session. Method **200** is utilized by synchronization server **13** to initialize a synchronized browsing session between host device **10** and guest device **14**. Method **200** is explained in the order shown in **FIG. 3**; however, the following steps may be taken in any other conceivable sequence without deviating from the scope of the present invention.

[0092] In step **201**, synchronization server **13** receives initialization request **40** from host device **10**, as previously discussed and illustrated in **FIGS. 2(a)** and **2(b)**. In step **202**, synchronization server **13** establishes a synchronized browsing session, hosted by host device **10**, and generates session identifier **19**. In step **203**, synchronization server **13** records session identifier **19** and the routing information of host device **10** within session identification database **30**.

[0093] In step **204**, synchronization server **13** transmits confirmation message **41** to host device **10**, confirming the establishment of the synchronized browsing session, wherein confirmation message **41** includes the transmittal of session identifier **19** to host device **10**.

[0094] In step **205**, synchronization server **13** may receive request to join **43** from a prospective guest device, such as guest device **14**. In exemplary embodiments, request to join **43** comprises a data communication requesting to join the synchronized browsing session, wherein the communication includes session identifier **19**. In step **206**, in response to receiving request to join **43**, synchronization server **13** records the routing and identification information of guest device **14** within session identification database **30** in association with session identifier **19**, such that synchronization server **13** may later relay synchronized browsing information sent from host device **10** to guest device **14**.

Intuit Inc. / Samesurf, Inc.
Exhibit 1027
Page 184

[0095] In steps **207** and **208**, synchronization server **13** generates and transmits notification **44** to host device **10**, wherein notification **44** comprises a confirmation message that guest device **19** has joined the synchronized browsing session. In exemplary embodiments, notification **44** comprises the identification information of guest device **19**.

[0096] **FIG. 4(a)** illustrates a flow chart of method **300** utilized by invited, prospective, and guest devices for the acceptance and joining of a synchronized browsing session. Method **300** is utilized by a device, such as guest device **14**, to accept and join a synchronized browsing session by activating invitation hyperlink **52** (illustrated in **FIGS. 4(b)-4(e)**). Method **300** is explained in the order shown in **FIG. 4(a)**; however, the following steps may be taken in any other conceivable sequence without deviating from the scope of the present invention.

[0097] In step **301**, guest device **14** receives session invitation **42**, comprising invitation hyperlink **52** and session identifier **19**. Session invitation **42**, as illustrated in **FIGS. 4(b)-4(e)**, may comprise, but is not limited to, data communication, such as email, instant message or text, SMS, or a public or private internet posting, such as through social networking, applications, blogs, virtual world, game or news feeds.

[0098] In step **302**, guest device **14** activates invitation hyperlink **52**. In step **303**, guest device **14** detects if synchronized browsing software **16** is installed or ready to launch on guest device **14**. In an exemplary embodiment, activation of invitation hyperlink **52** prompts guest device **14** to detect if synchronized browsing software **16** is present and capable of being run. If synchronized browsing software **16** is not installed or ready to launch on guest device **14**, guest device **14** proceeds to step **304**. If, however, synchronized browsing software **16** is installed or ready to launch on guest device **14**, guest device **14** proceeds to

Intuit Inc. / Samesurf, Inc.
Exhibit 1027
Page 185

step **305**. Further, in embodiments wherein synchronized browsing software **16** is not required to participate in a synchronized browsing session, guest device **14** proceeds to step **306**.

[0099] In step **304**, guest device **14** transmits a request to download synchronized browsing software **16** to synchronization server **13**. Once guest device **14** has downloaded synchronized browsing software **16** and the software is ready to launch, guest device **14** proceeds to step **305**. In step **305**, guest device **14** runs or launches synchronized browsing software **16**. Finally, in step **306**, guest device **14** transmits request to join **43** to synchronization server **13**, including session identifier **19**.

[00100] **FIGS. 4(b)-4(e)** illustrate various embodiments of the visual output of an invited, prospective, and/or guest device, such as guest device **14**, which has received session invitation **42**. **FIG. 4(b)** illustrates an exemplary embodiment of the visual output on guest device **14** of email message **53**, comprising invitation hyperlink **52**. **FIG. 4(c)** illustrates an exemplary embodiment of the visual output on guest device **14** of social networking website **54**, comprising invitation hyperlink **52**. **FIG. 4(d)** illustrates an exemplary embodiment of the visual output on guest device **14** of micro-blogging website **55**, comprising invitation hyperlink **52**. Finally, **FIG. 4(e)** illustrates an exemplary embodiment of the visual output on guest device **14** of news feed website **56**, comprising invitation hyperlink **52**.

[00101] Invitation hyperlink **52** is a component of session invitation **42**, transmitted from host device **10** to guest device **14**, via a method such as those illustrated in, but not limited to, **FIGS. 4(b)-4(e)**. In exemplary embodiments, invitation hyperlink **52** comprises a URL address that contains an embedded session ID, such as session identifier **19**, for the designated synchronized browsing session. Activation of invitation hyperlink **52** prompts

Intuit Inc. / Samesurf, Inc.
Exhibit 1027
Page 186

guest device **14** to join the synchronized browsing session, as previously described for **FIG. 4(a)**. In exemplary embodiments of the present invention, activation of invitation hyperlink **52** prompts guest device **14** to launch synchronized browsing software **16**. If synchronized browsing software **16** is not installed or ready to launch on guest device **14**, activation of invitation hyperlink **52** first prompts guest device **14** to download and launch the software, if such a download is necessary to participate in a synchronized browsing session.

[00102] Email message **53**, social networking website **54**, micro-blogging website **55**, and news feed website **56** are various embodiments of means to deliver invitation hyperlink **52** to guest device **14**. Email message **53**, or in alternative embodiments an instant message, text message, or other form of direct communication, may be sent directly from host device **10** to guest device **14**. Alternatively, social networking website **54**, micro-blogging website **55** and news feed website **56** allow for prospective guests to join a synchronized browsing session of their friends or people they read or follow, should that person post invitation hyperlink **52**. Alternatively, news feed website **56** may comprise a list of invitation hyperlinks **52** for live synchronized browsing sessions that are open to the public, such that a prospective guest may browse the list and join a desired session.

[00103] Publicly shared synchronized browsing sessions, such as those that may be linked from news feed website **56**, may be open to large groups of people. For example, in an exemplary embodiment where a public figure or other famous person is leading a synchronized browsing session, thousands of their fans may join into the synchronized browsing session, wherein the public figure or a person designated by that figure or their staff may lead followers around to the figures' favorite websites with or without a pre-arranged itinerary or script. Alternatively, such publicly shared synchronized browsing

Intuit Inc. / Samesurf, Inc.
Exhibit 1027
Page 187

sessions may be utilized for marketing purposes, such that the host of the browsing session may lead their followers to a variety of shopping products. In yet other embodiments, publicly shared synchronized browsing sessions may be utilized for fundraisers, nonprofit organizations, religious groups, educational means, or other like functions.

[00104] Complementary to publicly shared synchronized browsing sessions wherein webpage content may be shared, discussed, and interacted with among different groups of people, exemplary embodiments of the present invention may promote means for people of similar interests to connect and share media. These publicly shared synchronized browsing sessions may be driven by individual users who set up and host certain public rooms to discuss and fully interact with online content and other users who share certain interests, demographics, backgrounds, orientations, likes, or dislikes. Further, public rooms may be established to allow users to discuss and fully interact with online content and others about upcoming and current events, certain verticals of content, news, or other experiences. For example, an academy awards public room may comprise a place where people may congregate, discuss, and co-browse webpage content related to the awards presentation. Further, there may be a football public room where users discuss and co-browse online content related to college or professional football.

[00105] Alternatively, public rooms may be established where people who share an interest in a public figure, movie, political view, or other subject matter may congregate, discuss, and interact with both the online content and each other. In such embodiments, public rooms may be initialized by either an individual host or may be initialized, maintained or hosted by public sponsors, such as consumer products companies. For example, UNILEVER®, who owns the AXE® brand, may start an "AXE® Public Room" wherein

people may congregate, discuss, and co-browse material related to AXE® products or consumer interests and subjects related to AXE® products.

[00106] In alternative embodiments, the link and browsing history for these publicly shared sessions, or single user browsing sessions, in general, may be recorded and made available both publicly or privately to users of the present invention. As such, users may view the link histories or favorites lists of other users so that they are enabled to visit one or more of the sites or applications visited in the link history or favorites at a later point in time. For example, if a certain public figure wanted to publish their browsing history or favorites via the invention and other users wanted access to that browsing history or favorites list, the invention would enable these users to view both the lists and to activate those sites directly. In either case, the sites would be similarly complemented with certain adcodes or other identifiers that would track or recognize that particular user back to the holder of that adcode or other identifier once a user visits that site, advertisement, game, virtual world, or application via that link.

[00107] **FIG. 5(a)** illustrates a block diagram of exemplary data communication transferred between components of the present invention during a synchronized browsing session. **FIG. 5(a)** shows host device **10**, website server **12**, synchronization server **13** and guest device **14** transmitting data communication for a synchronized browsing session.

[00108] As previously discussed, host device **10** may initialize and conduct a synchronized browsing session through communication with synchronization server **13**. During a synchronized browsing session, host device **10** may transmit website request **60** to website server **12**. In an exemplary embodiment, website request **60** is a data communication message sent to request webpage content at a designated location, such as website server **12**.

Intuit Inc. / Samesurf, Inc.
Exhibit 1027
Page 189

For example, website request **60** sent to the United States Patent and Trademark Office ("USPTO") webpage, www.uspto.gov, would comprise a message sent to request website data content at the USPTO's webpage www.uspto.gov.

[00109] Typically, in response to website request **60** sent by host device **10**, website server **12** will send website content reply **66** to host device **10**. In exemplary communication, website content reply **66** comprises the website content requested in website request **60**. For example, should website request **60** be sent to www.uspto.gov, website content reply **66** may comprise the data necessary to view the website at www.uspto.gov.

[00110] During an exemplary synchronized browsing session, after host device **10** transmits website request **60** to website server **12**, host device **10** transmits communication message **61** to synchronization server **13**. Communication message **61** may comprise the URL address of website server **12**, cookie information, form data, java script, or other user inputted information, or attached files. In alternative embodiments, communication message **61** may further comprise information indicating whether the webpage interaction information is to be relayed to guest device **14**. In such embodiments, synchronization server **13** will not relay the webpage interaction information to guest device **14**.

[00111] In response to communication message **61**, synchronization server **13** may transmit reply message **62**. In an exemplary embodiment, reply message **62** may comprise an adcode identification code, adcode, XML, or other unique identifier related to the website of URL address contained in communication message **61**. In other embodiments of the present invention, reply message **62** may comprise a modified URL address, or webpage interaction information.

Intuit Inc. / Samesurf, Inc.
Exhibit 1027
Page 190

[00112] Affiliation message **63** is a communication sent by synchronization server **13** to website server **12** in order to update website server **12** with the relevant adcode, cookie, script, or other unique identifier related to the existing partnership or affiliation. In an exemplary embodiment of the present invention, synchronization server **13** may transmit affiliation message **63** to website server **12**, wherein affiliation message **63** comprises the routing information of host device **10** and the related adcode or unique identifier, thereby allowing website server **12** to update the browsing session of host device **10**.

[00113] Communication message **64** is designed to be forwarded by synchronization server **13** to guests in the synchronized browsing session, such as guest **14**, to perform the synchronized browsing session. In exemplary embodiments, communication message **64** may be a duplicate of website request **60**, or may comprise the URL address of website server **12**. In other embodiments, communication message **64** may also include other transmitted data from website request **60,** such as cookie information, form data, java script, or other user inputted information, or attached files.

[00114] In yet further embodiments of the present invention, communication message **64** may comprise a modified URL address including an adcode or other unique identifier, such that later transmittal to website server **12** may indicate the existence of an affiliation or partnership between the designated website and synchronization server **13**. In such embodiments, communication message **64** may include an adcode, adcode identification code, XML, or other unique identifier that is similar or identical to the identifier transmitted in reply message **62**.

[00115] After host device **10** transmits communication message **61** to synchronization server **13**, synchronization server **13** forwards communication message **64** to guest devices.

In the present embodiment illustrated in **FIG. 5(a)**, synchronization server **13** forwards communication message **64** to guest device **14**. Communication message **64** may be used by guest device **14** to formulate website request **65** to be sent from guest device **14** to website server **12**. Website request **65** is a data communication message transmitted by guest device **14** to website server **12**. In exemplary embodiments, website request **65** should be similar or identical to website request **60**.

[00116] Form data may be defined as information inputted by a user in pre-defined fields on a webpage that may be transmitted to a website server. Website request **60** may include form data inputted by the user of host device **10**. For example, should the user of host device **10** search a website for hotel vacancies in New York City on a specified date, website request **60** would include form data for data fields such as location, data of travel, number of nights, number of guests, and other query fields. As such, in exemplary embodiments of the present invention, because communication message **61** may be a duplicate of website request **60**, communication message **61** may include the same form data as to that inputted by the user of host device **10** on the hotel reservation website. Form data may also include, but is not limited to, user name, email, password information, search queries, and/or other entry fields that may be inputted by host or guest.

[00117] Without the transfer of form data or other types of user input information, should website request **60** sent by host device **10** to website server **12** include any user input, website request **65** may be wholly different than website request **60**. In such embodiments, website content reply **66** may be wholly different than that of website content reply **67**. For example, in an embodiment wherein form data is not relayed by synchronization server **13** to guest device **14**, should host device **10** input hotel reservation information at a hotel or travel

website, host device **10** will receive search results relevant to that hotel reservation. Guest device **14**, however, may not receive the same search results because guest device **14** was not forwarded the form data to transfer to the hotel website and, as a result, the received search results may not be based upon the same input information.

[00118] In exemplary embodiments, website request **65** is identical to website request **60** such that website content reply **67,** the data content sent by website server **12** in response to website request **65,** is similar or identical to website content reply **66.** As such, in a synchronized browsing session between host device **10** and guest device **14**, audio and visual output of shared browsing window **17** on guest device **14** is similar or identical to that on host device **10** unless personalization settings, such as private cookie information, are triggered for one of the devices on the site.

[00119] **FIG. 5(b)** illustrates a flow chart of method **400** utilized by host device **10** for the execution of a synchronized browsing session. Method **400** is utilized by host device **10** after a synchronized browsing session has been established. Method **400** is explained in the order shown in **FIG. 5(b)**; however, the following steps may be taken in any other conceivable sequence without deviating from the scope of the present invention.

[00120] In step **401**, host device **10** transmits website request **60,** as previously described, to website server **12**. In step **402**, host device **10** transmits communication message **61** to synchronization server **61.** In an exemplary embodiment of the present invention, communication message **61** may comprise the URL of the website requested, such as the URL for website server **12**, form data inputted by the user of host device **10**, java script, or other data. Additionally, communication message **61** may comprise any cookie data communication applicable to website request **60.**

Intuit Inc. / Samesurf, Inc.
Exhibit 1027
Page 193

[00121] In step **403**, host device **10** awaits a response from synchronization server **13** regarding affiliation with the website hosted on website server **12**. If host device **10**, via network interface **21**, receives an affiliation identification code from synchronization server **13**, host device **10** proceeds to step **404**. If, however, host device **10** does not receive an affiliation identification code from synchronization server **13**, host device **10** proceeds to step **405**.

[00122] In step **404**, host device **10** after receiving an affiliation identification code from synchronization server **13**, host device **10** transmits the affiliation identification code to website server **12**. In exemplary embodiments, the affiliation identification code is used as a unique browsing session identifier for host device **10** while browsing upon website server **12**. In such embodiments, the affiliation identification code may be used to modify the URL address.

[00123] In step **405**, host device **10** receives website content reply **66** from website server **12.** Finally, in step **406**, host device **10** outputs webpage content reply **66** via user interface **23** to the user of host device **10** within shared browsing window **17** in synchronized browsing software **16**. In alternative embodiments wherein synchronized browsing software **16** is not required, host device **10** may output webpage content reply **66** via user interface **23** within a standard internet browser, or other compatible browsing software.

[00124] **FIG. 5(c)** illustrates a flow chart of method **500** utilized by synchronization server **13** for the execution of a synchronized browsing session between a host device and one or more guest devices. Method **500** is utilized by synchronization server **13** to facilitate the execution of a synchronized browsing session between host device **10** and guest devices, such as guest device **14**. Method **500** is explained in the order shown in **FIG. 5(c)**; however,

Intuit Inc. / Samesurf, Inc.
Exhibit 1027
Page 194

the following steps may be taken in any other conceivable sequence without deviating from the scope of the present invention.

[00125] In Step **501**, synchronization server **13** receives communication message **61** from host device **10**. As previously described, communication message **61** includes webpage interaction information, such as a URL address, form data, java script, cookies, or other data communication. In Steps **502** and **503**, synchronization server **13** queries affiliate database **31** to check if the webpage hosted by website server **12** has an affiliation or partnership agreement with synchronized browsing. In exemplary embodiments of the present invention, synchronization server **13** analyzes communication message **61**, identifies the URL address of the webpage contacted by host device **10**, and checks for a match within affiliate database **31**. In other embodiments, synchronization server **13** may query website server **12** for meta data or other website information for the purposes of determining if the website is an affiliate in the affiliate database **31**.

[00126] If an affiliation identification code with the webpage hosted by website server **12** is not found, synchronization server **13** proceeds to step **504**. If, however, an affiliation identification code with the webpage hosted by website server **12** is found within affiliate database **31**, synchronization server **13** proceeds to step **506**.

[00127] In step **504**, synchronization server **13** identifies guest devices that have joined the synchronized browsing session, such as guest device **14**. In an exemplary embodiment, synchronization server **13** queries session identification database **30** utilizing session identifier **19**, extracting routing information, or other unique information, for guest devices in the synchronized browsing session. In step **505**, synchronization server **13** transmits communication message **64** to guest device **14.**

Intuit Inc. / Samesurf, Inc.
Exhibit 1027
Page 195

[00128] In step **506**, synchronization server **13** transmits the affiliation identification code found affiliate database **31** to host device **10**. In step **507**, like in step **504**, synchronization server **13** identifies guest devices that have joined the synchronized browsing session, such as guest device **14**. Finally, in step **508**, synchronization server **13** transmits communication message **64** and the affiliation identification code from affiliate database **31** to guest device **14**. In alternative embodiments, synchronization server **13** may modify communication message **64** to include the affiliation identification code.

[00129] **FIG. 5(d)** illustrates a flow chart of method **600** utilized by guest device **14**, for the execution of a synchronized browsing session with host device **10**. Method **600** is utilized by guest device **14** to facilitate a synchronized browsing session with host device **10**. Method **600** is explained in the order shown in **FIG. 5(d)**; however, the following steps may be taken in any other conceivable sequence without deviating from the scope of the present invention.

[00130] In step **601**, guest device **14** receives communication message **64** from synchronization server **13**, as previously described. In step **602**, guest device **14** transmits website request **65** to website server **12**. As previously described, website request **65** is a data communication message sent to request web content at a designated URL location, such as website server **12**, and is similar or identical to website request **60** sent by host device **10**. Guest device **14** formulates website request **65** by processing communication message **64.** In exemplary embodiments, information in communication message **64,** including URL, form data, cookies or other data, is transmitted in website request **65.**

[00131] In step **603**, guest device **14** receives content reply **67** from website server **12**. Finally, in step **604**, guest device **14** outputs content reply **67** via user interface **27** to the user

of guest device **14** within shared browsing window **17** in synchronized browsing software **16**. In alternative embodiments wherein synchronized browsing software **16** is not required, guest device **14** may output webpage content reply **67** via user interface **27** within a standard internet browser window or other compatible software. In exemplary embodiments, because website request **65** is similar or identical to website request **60,** audio and visual output of content reply **67** is similar or identical to audio and visual output of content reply **66** unless one or more of the users has already registered with that site and certain personalization settings are triggered for that user at that site in which case the rendered site would also include those settings within the context of the requested site.

[00132] **FIG. 6(a)** illustrates a flow chart of method **700** for the utilization of tabbed browsing within a synchronized browsing session by a leading device, such as host device **10**. Method **700** facilitates unshared browsing in a separate tabbed browsing window during a synchronized browsing session by a leading device. Method **700** is explained in the order shown in **FIG. 6(a)**; however, the following steps may be taken in any other conceivable sequence without deviating from the scope of the present invention.

[00133] In step **701**, the leading device detects a non-shared activation of a hyperlink in shared browser window **17** of synchronized browsing software **16**, or other software capable of performing a synchronized browsing session. In exemplary embodiments of the present invention, shared actions by the leading device within synchronized browsing software **16** prompt the transmission of both website request **60** and communication message **61**, as discussed previously. Non-shared action within the synchronized browsing software **16**, however, prompts the leading device to proceed to step **702**. In exemplary embodiments of the present invention, non-shared activation of hyperlinks in synchronized browsing

Intuit Inc. / Samesurf, Inc.
Exhibit 1027
Page 197

software **16** may comprise a user click on a unopened or blank non-shared tab, right-click, control-click, "finger or screen" press, or some other form of activation such that the software recognizes the activation as to not be shared with guests in the synchronized browsing session.

[00134] In step **702**, the leading device generates an unshared browsing window within synchronized browsing software **16**. In exemplary embodiments, shared browsing window **17** within synchronized browsing software **16** on the leading device remains unaffected, and any activation within shared browsing window **17** prompts the transmission of both website request **60** and communication message **61** for the synchronized browsing session. Once an unshared browsing window is generated, the leading device proceeds to step **703**.

[00135] In step **703**, the leading device contacts the requested website server, such as website server **12**, for the unshared website browsing window. In alternative embodiments of the present invention, the leading device may send communication message **61** to synchronization server **13** for a website affiliation query within affiliation database **31**. In such embodiments, communication message **61** may comprise data, an identifier, or some other information to indicate to synchronization server **13** that the webpage interaction information is not to be relayed to the following devices. As such, in response to communication message **61**, synchronization server **13** may transmit reply message **62** to the leading device, comprising an affiliation identification code or some other recognizable identifier for the affiliated website.

[00136] In step **704**, the leading device receives the unshared browsing data. Finally, in step **705**, the leading device outputs the unshared browsing data in the unshared browsing window.

[00137] **FIG. 6(b)** illustrates a flow chart of method **750** for the utilization of tabbed browsing by a following device, such as guest device **14**, within a synchronized browsing session. Method **750** facilitates unshared browsing in a separate tabbed browsing window during a synchronized browsing session by a following device that does not possess leading device control of the synchronized browsing session. Method **750** is explained in the order shown in **FIG. 6(b)**; however, the following steps may be taken in any other conceivable sequence without deviating from the scope of the present invention.

[00138] In step **751**, the following device activates a hyperlink within shared browsing window **17** of synchronized browsing software **16**. In exemplary embodiments, any interaction by the user of a following device that is not also a leading device prompts the following device to proceed to step **752**.

[00139] Step **752-755** of method **750** utilized by the following device are the same as steps **702-705** of method **700** utilized by the leading device. The following device generates an unshared browser window in response to the activation of the hyperlink in step **751**. The following device then contacts the website server and receives the requested webpage data. Finally, the following device outputs the unshared webpage data in the unshared browsing window.

[00140] In alternative embodiments of the present invention, either leading or following devices may send communication message **61** to synchronization server **13** for a website affiliation query within affiliation database **31** regarding unshared webpage interactions. In such embodiments, communication message **61** may comprise data, an identifier, or some other information to indicate to synchronization server **13** that the webpage interaction information is not to be relayed to other devices. As such, in response

to communication message **61**, synchronization server **13** may transmit reply message **62** to the querying device, comprising an affiliation identification code for the affiliated website.

[00141] **FIG. 7(a)** illustrates a screen shot of an exemplary embodiment of synchronized browsing software being run on a host device. **FIG. 7(a)** illustrates the visual output of host device **10** running synchronized browsing software **16**, wherein synchronized browsing software **16** comprises shared browsing window **17**, shared browsing tab **18** and unshared browsing tab **70**. In various embodiments of the present invention, synchronized browsing software **16** may comprise new room button **71**, invitation button **72**, attendee list **73**, chat box **74**, buddy list **75**, and browse menu button **76**.

[00142] Unshared browsing tab **70** is a browsing tab identifier and extension of an unshared browsing window, as described in **FIGS. 6(a)** and **6(b)**. New room button **71** is a component of synchronized browsing software **16** that, when clicked or activated by a user, prompts the user to start a new synchronized browsing session. Like activation hyperlink **51**, previously discussed for **FIG. 2(c)**, activation of new room button **71** may prompt the user to start a new synchronized browsing session.

[00143] Activation of invitation button **72** allows a participant in a synchronized browsing session, whether leading or following, to invite a prospective guest to join the synchronized browsing session. In an exemplary embodiment, activation of invitation button **72** may prompt the user of synchronized browsing software **16** to input a desired recipient of the invitation request. In alternative embodiments, activation of invitation button **72** may allow the user of synchronized browsing software **16** to invite a prospective guest via methods discussed and illustrated in **FIGS. 4(b)-4(e)**.

Intuit Inc. / Samesurf, Inc.
Exhibit 1027
Page 200

[00144] Attendee list **73** is a component of synchronized browsing software **16** that lists the attendees present in the synchronized browsing session. In alternative embodiments of the present invention, attendee list **73** may only share attendee information with leading devices, such as host device **10**, and not following devices, such as guest device **14**. In alternative embodiments, however, attendee list **73** may only list known contacts or friends of the user of synchronized browsing software **16**. In exemplary embodiments, attendee list **73** may provide visual notification if an attendee has voice chat or video chat capability, or if the attendee has voice chat or video chat enabled.

[00145] Further, attendee list **73** may provide the user of synchronized browsing software **16** capability to audibly or visually communicate with individual attendees, groups of attendees, or all attendees of the synchronized browsing session. Additionally, attendee list **73** provides for mute, sound level and other audio and video control capabilities, including options to add, remove, or otherwise disable specific functionality for the user of synchronized browsing software **16**. In further embodiments, host device **10** may limit or restrict functionality available to guest devices in synchronized browsing software **16** during a synchronized browsing session. Finally, attendee list **73** also performs other functions such as, but not limited to, enabling users to pass and request controls, banning or ejecting certain users from sessions, audio or text muting certain users, viewing respective profiles for each of the attendees either within the application or on a separate web page, initiating private chat sessions, or other functions.

[00146] Chat box **74** is a component of synchronized browsing software **16** that allows attendees of the synchronized browsing session to communicate via text chat. In exemplary embodiments, synchronized browsing software **16** provides functionality to control to whom

messages are sent via chat box **74**, or which attendees may send and receive messages via chat box **74**. Chat box **74** enables users to utilize both textual messages and emoticons that integrate links within them; when these emoticons are selected, clicked, or otherwise triggered, the user will visit the embedded link within a separate non-shared window. These links may also contain advertising, affiliate, or other similar codes that recognize the source of that traffic and give the publisher of that traffic credit for the user's visit to a certain site, game, virtual world, or other application.

[00147] Buddy list **75** is a component of synchronized browsing software **16** that provides a list of friends and contacts of the user. In exemplary embodiments, buddy list **75** may incorporate friend lists of the user of synchronized browsing software **16** from AOL®, GMAIL®, MSN®, YAHOO®, FACEBOOK®, or other communication, social networking, and social communication methods and platforms. Buddy list **75** may provide visual notification if a friend or contact listed in buddy list **75** is online, offline, busy, available, or some other status. In exemplary embodiments, activation of a contact in buddy list **75** may provide the user of synchronized browsing software **16** the option to chat, text, communicate, or invite the contact to a synchronized browsing session. Further, synchronized browsing software **16** may integrate social media services from media providers such as FACEBOOK®, TWITTER®, GOOGLE®, and others, to provide social media functionality to the user.

[00148] Browse menu button **76** is a component of synchronized browsing software **16** that provides a user access to the browse menu. Activation of browse menu button **76** opens the browse menu of synchronized browsing software **16**, which will be discussed for **FIG. 7(b)**.

[00149] **FIG. 7(b)** illustrates an exemplary embodiment of synchronized browsing software on a host device highlighting an expanded browse menu. **FIG. 7(b)** illustrates browse menu button **76** and browse menu **77**.

[00150] Browse menu button **76** and browse menu **77** are components of synchronized browsing software **16** that provide the user easy access to a vast amount of information and media. Activation of browse menu button **76** prompts the opening of browse menu **77**. In exemplary embodiments, browse menu **77** may include tabbed windows of content. In the embodiment illustrated in **FIG. 7(b)**, the tabs include "favorites," "happening now," "shopping," "travel," "media," and apps." Alternatively, the tabbed windows may separate internet content by theme, alphabetically, or by some other sorting method. In yet other embodiments, the tabs may be editable, such that a user may sort content according to their preferences.

[00151] Browse menu **77** may provide access to featured and publicly shared synchronized browsing sessions. Further, browse menu **77** may inform the user of synchronized browsing software **16** of upcoming events, promotions, and other information. Additionally, a user may sign up, or rsvp, to a synchronized browsing session via browse menu **77**.

[00152] A method and apparatus for the implementation of a real-time, sharable browsing experience on a guest device has been described. The foregoing description of the various exemplary embodiments of the invention has been presented for the purposes of illustration and disclosure. It is not intended to be exhaustive or to limit the invention to the precise form disclosed. Many modifications and variations are possible in light of the above

teaching. It is intended that the scope of the invention not be limited by this detailed description, but by the claims and the equivalents to the claims.

WHAT IS CLAIMED IS:

1. A method for joining a synchronized browsing session administered by a synchronization server, comprising:

activating a hyperlink associated with the synchronized browsing session;

sending a request to join the synchronized browsing session to the synchronization server in response to the activation of the hyperlink; and

joining the synchronized browsing session.

2. The method of claim 1, further comprising receiving an invitation to join the synchronized browsing session.

3. The method of claim 2, wherein the invitation comprises the hyperlink associated with the synchronized browsing session.

4. The method of claim 2, wherein the invitation further comprises a session identifier.

5. The method of claim 2, wherein the invitation is received via:

a social network communication;

a news feed;

an email message;

an instant message communication;

a micro-blogging communication;

a text message communication; or

other communication medium.

6. An apparatus for joining a synchronized browsing session administered by a synchronization server, comprising:

a network interface adapted to communicate with the synchronization server; and

a processor adapted to:

activate a hyperlink associated with the synchronized browsing session;

send a request to join the synchronized browsing session to the synchronization server via the network interface, in response to the activation of the hyperlink; and

join the synchronized browsing session.

7. The apparatus of claim 6, further comprising a user interface adapted to initiate the processor to send the request in response to a user input.

8. The apparatus of claim 6, further comprising a memory adapted to store one or more software modules for controlling the processor.

9. The apparatus of claim 7, wherein the user input comprises activation of the hyperlink for initializing sending of the request to join the synchronized browsing session.

10. The apparatus of claim 6, wherein the hyperlink is received from a host device via:

a social network communication;

a news feed;

an email message;

an instant message communication;

a micro-blogging communication;

a text message communication; or

other communication medium.

11. A method for implementing a synchronized browsing session, comprising:

receiving information related to a shared web browsing interaction performed by a host device from a synchronization server; and

performing the shared web browsing interaction based on the information received from the synchronization server.

12. The method of claim 11, wherein information related to the shared web browsing interaction comprises:

a URL;

form data;

cookie information;

java script data; or

other web browsing interaction data.

13. The method of claim 11, wherein the shared web browsing interaction is depicted in a first web browser window.

14. The method of claim 13, wherein non-shared web browsing interactions are depicted in a second web browser window.

15. An apparatus for implementing a synchronized browsing session, comprising:

a network interface adapted to communicate with a synchronization server; and

a processor adapted to:

receive information from the synchronization server related to a shared web browsing interaction performed by a host device; and

perform the shared web browsing interaction based on the information received from the synchronization server.

16. The apparatus of claim 15, further comprising a user interface adapted to depict the shared web browsing interactions in a shared web browsing window.

17. The apparatus of claim 15, further comprising a memory adapted to store one or more software modules for controlling the processor.

18. The apparatus of claim 15, wherein information related to the shared web browsing interaction comprises:

a URL;

form data;

cookie information;

java script data; or

other web browsing interaction data.

19. The apparatus of claim 15, wherein the shared web browsing interaction is depicted in a first web browser window.

20. The apparatus of claim 19, wherein non-shared web browsing interactions are depicted in a non-shared web browser window.

ABSTRACT OF THE INVENTION

The present invention describes a method and apparatus for the implementation of a real-time, sharable web browsing experience on a guest device, utilizing the transfer of URL and form data information. The present invention further describes a method for joining a synchronized browsing session administered by a synchronization server, comprising activating a hyperlink associated with the synchronized browsing session, sending a request to join the synchronized browsing session to the synchronization server in response to the activation of the hyperlink, and joining the synchronized browsing session. The present invention further describes a method for implementing a synchronized browsing session, comprising receiving information related to a shared web browsing interaction performed by a host device from a synchronization server, and performing the shared web browsing interaction based on the information received from the synchronization server.

Intuit Inc. / Samesurf, Inc.
Exhibit 1027
Page 210

FIG. 1(a)

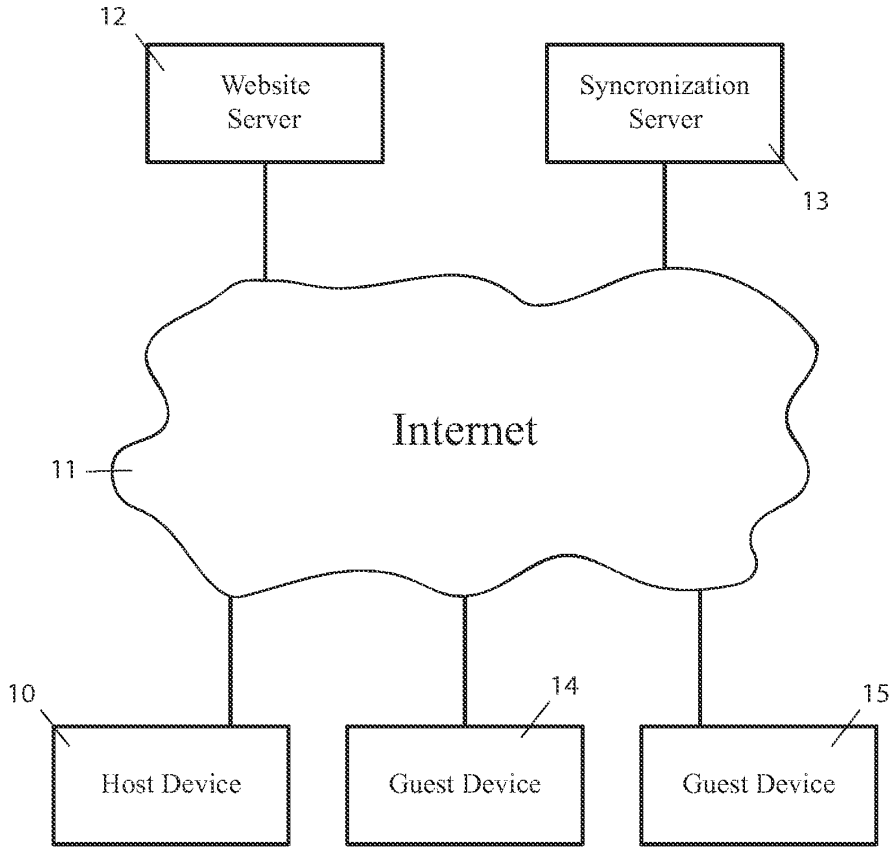
12
Website Server
Syncronization Server
13
Internet
11
10
14
15
Host Device
Guest Device
Guest Device

FIG. 1(b)

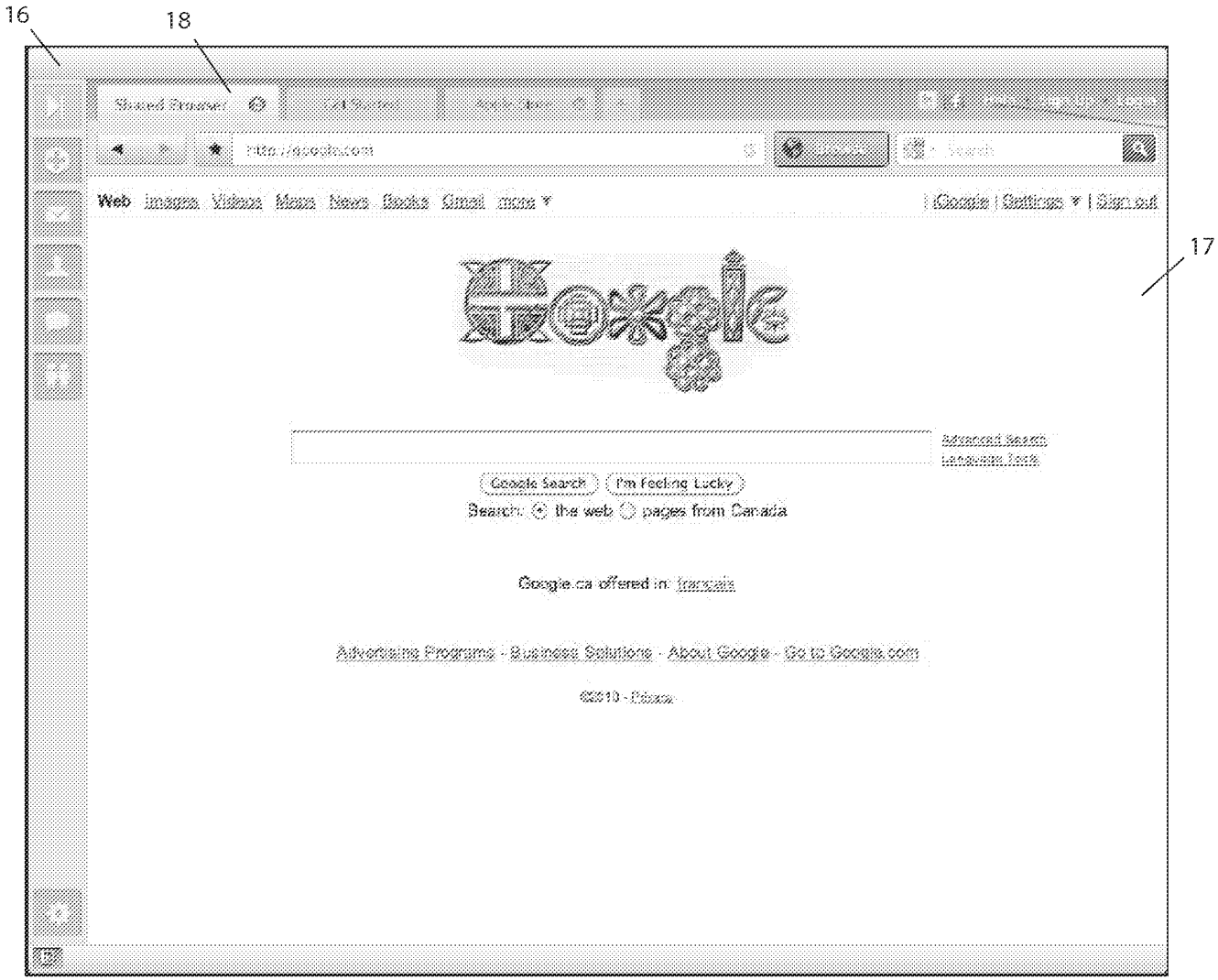
16
18
17
Web
Images
Videos
Maps
News
Books
Gmail
more
Google
Settings
Sign out
Google Search
I'm Feeling Lucky
Search: the web pages from Canada
Google.ca offered in: français
Advertising Programs - Business Solutions - About Google - Go to Google.com

FIG. 1(c)

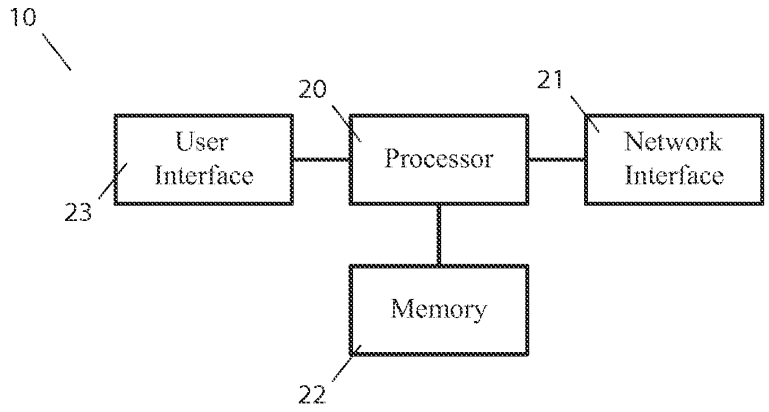

FIG. 1(d)

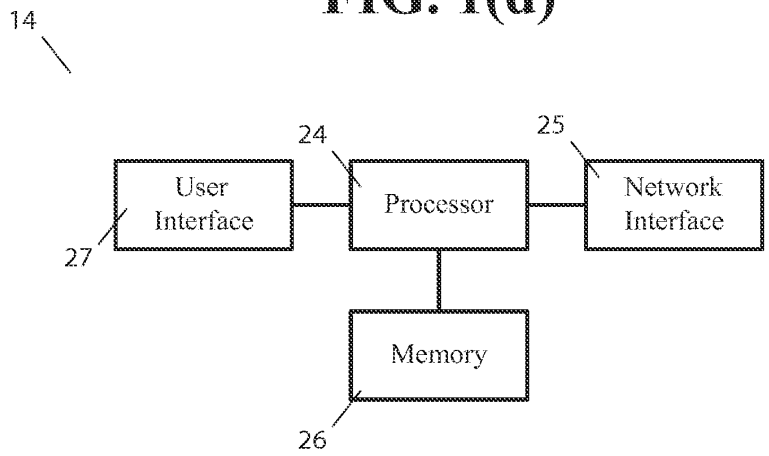

FIG. 1(e)

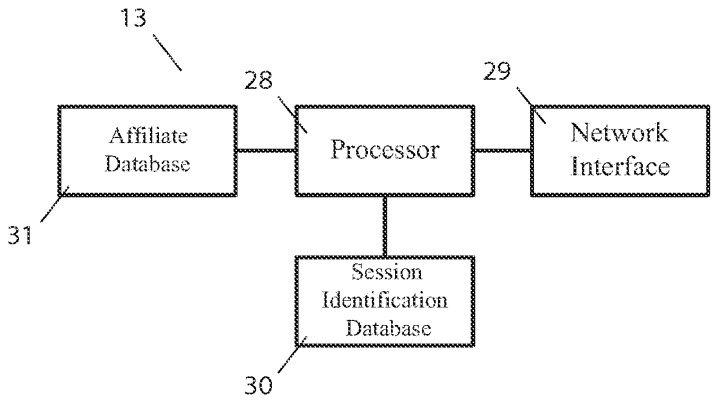

FIG. 2(a)

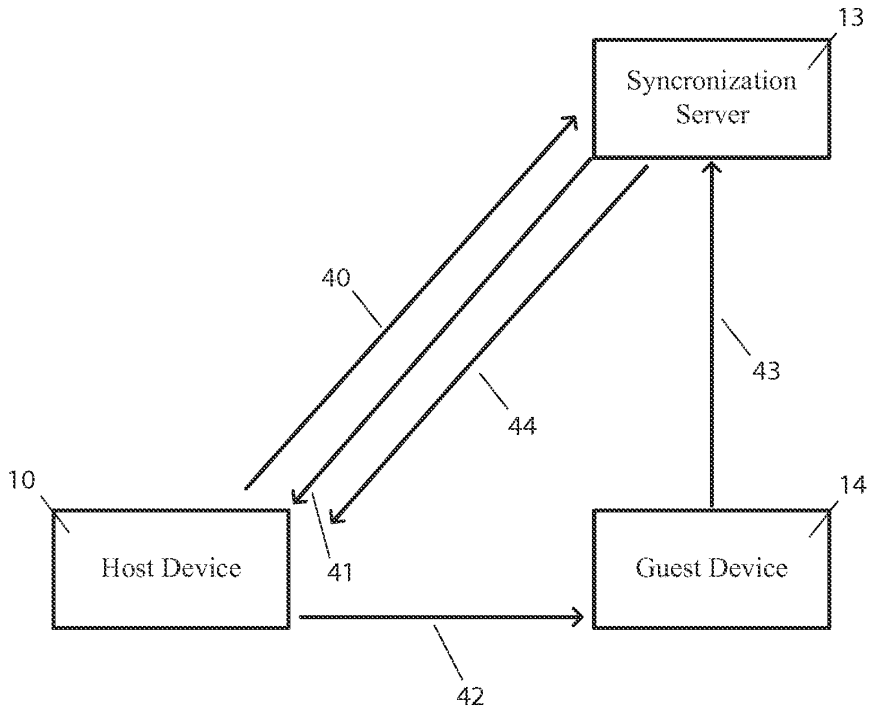
13
Syncronization Server
40
43
44
10
14
Host Device
41
Guest Device
42

FIG. 2(b)

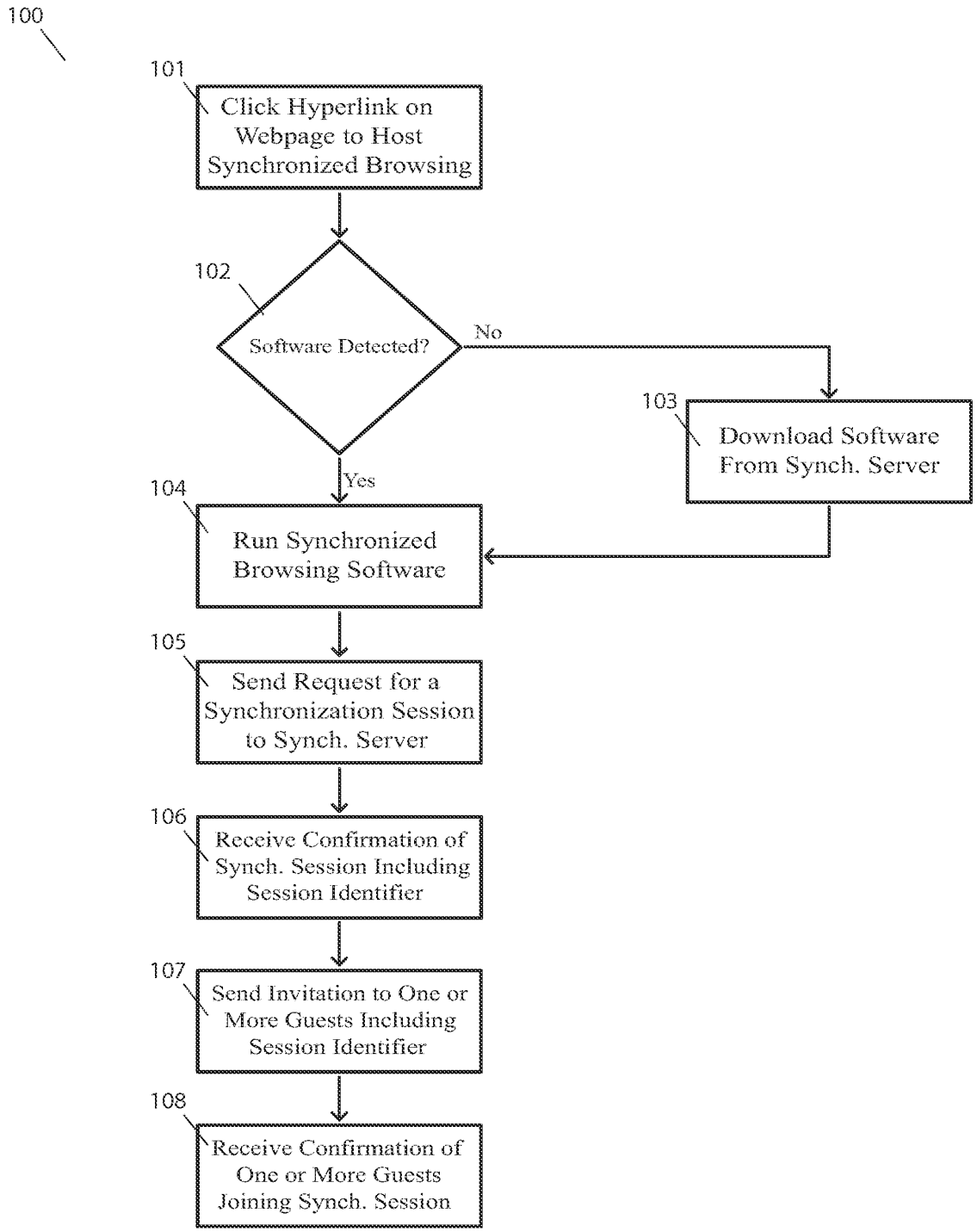
100
101
Click Hyperlink on Webpage to Host Synchronized Browsing
102
Software Detected?
No
103
Download Software From Synch. Server
Yes
104
Run Synchronized Browsing Software
105
Send Request for a Synchronization Session to Synch. Server
106
Receive Confirmation of Synch. Session Including Session Identifier
107
Send Invitation to One or More Guests Including Session Identifier
108
Receive Confirmation of One or More Guests Joining Synch. Session

FIG. 2(c)

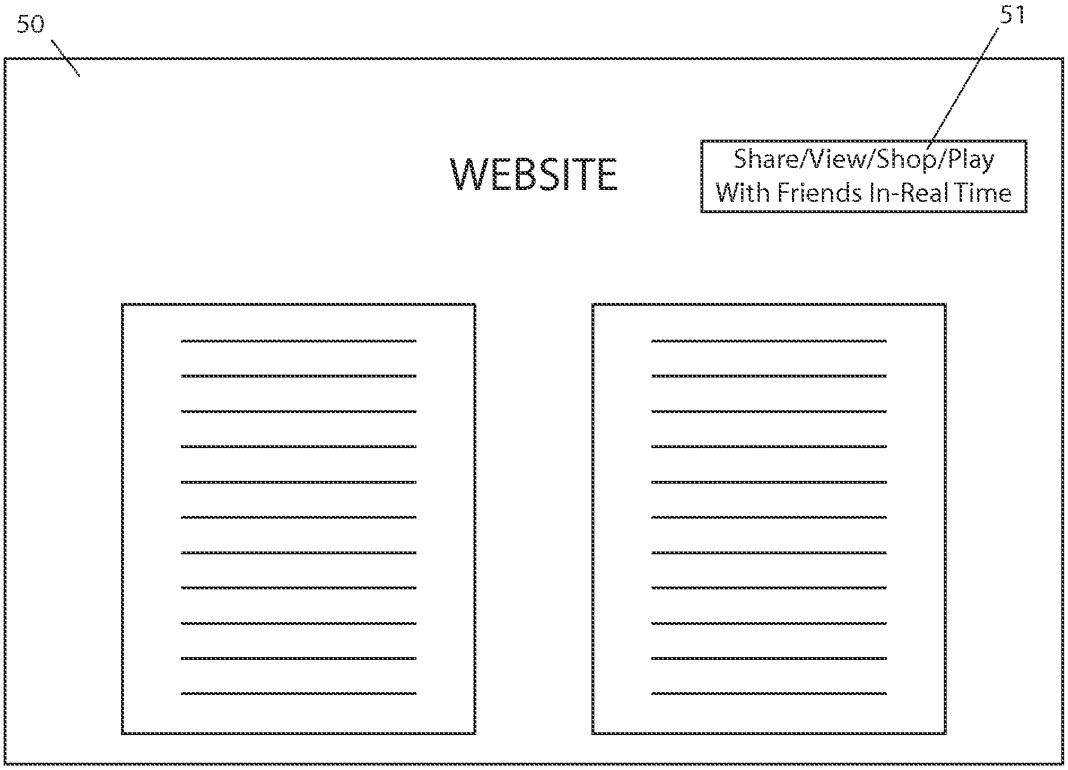

FIG. 3

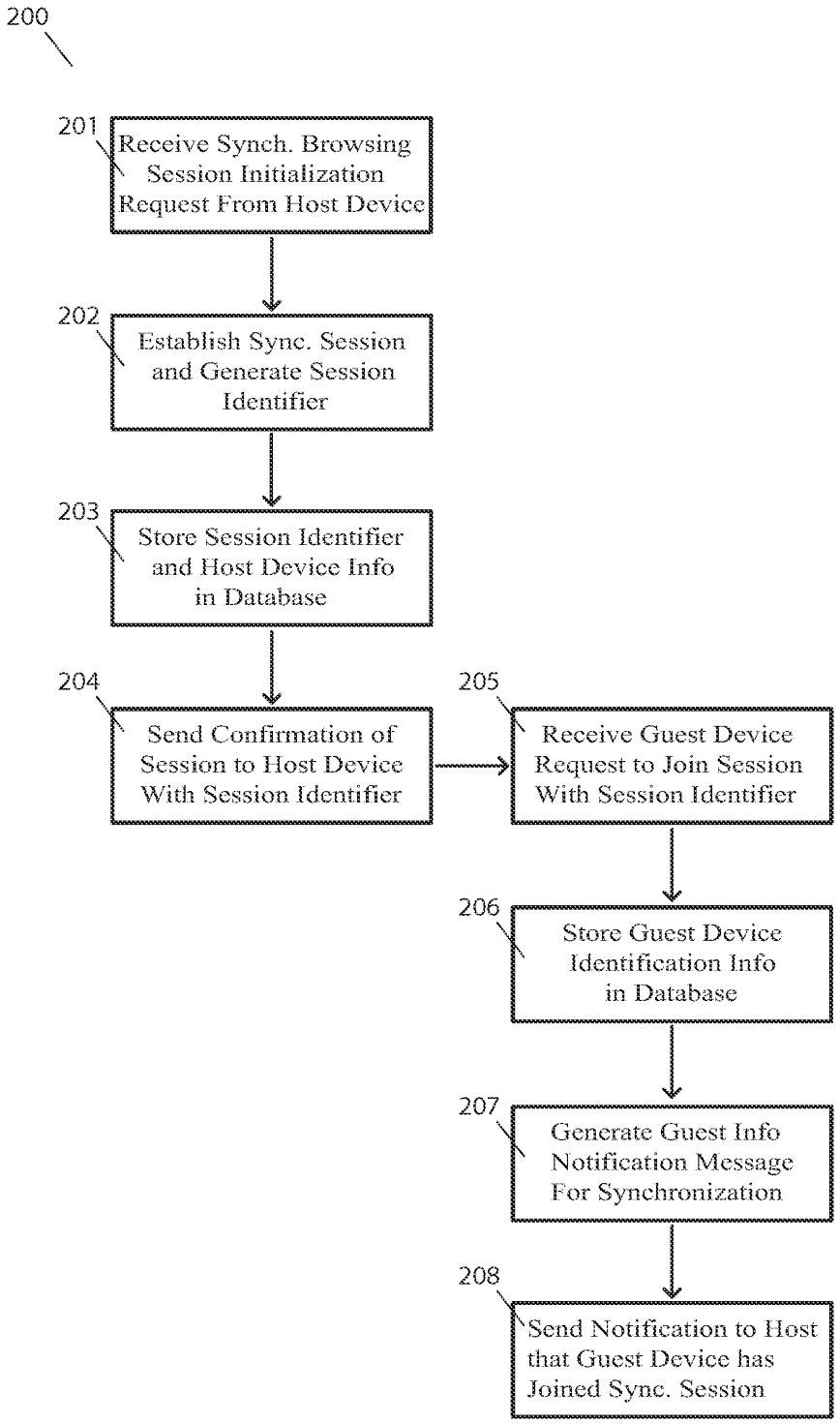
200
201
Receive Synch. Browsing Session Initialization Request From Host Device
202
Establish Sync. Session and Generate Session Identifier
203
Store Session Identifier and Host Device Info in Database
204
Send Confirmation of Session to Host Device With Session Identifier
205
Receive Guest Device Request to Join Session With Session Identifier
206
Store Guest Device Identification Info in Database
207
Generate Guest Info Notification Message For Synchronization
208
Send Notification to Host that Guest Device has Joined Sync. Session

FIG. 4(a)

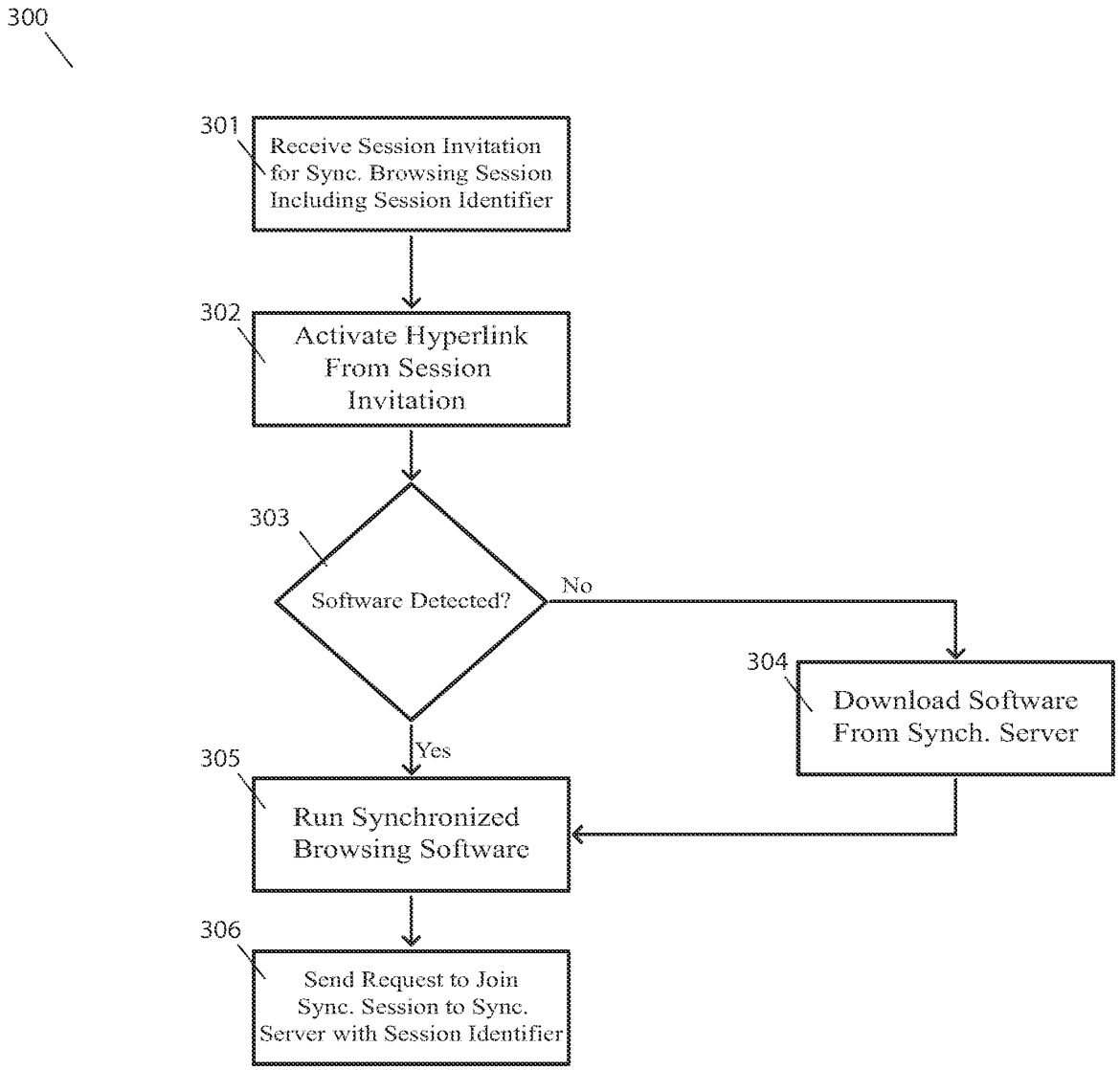
300
301
Receive Session Invitation for Sync. Browsing Session Including Session Identifier
302
Activate Hyperlink From Session Invitation
303
Software Detected?
No
Yes
304
Download Software From Synch. Server
305
Run Synchronized Browsing Software
306
Send Request to Join Sync. Session to Sync. Server with Session Identifier

FIG. 4(b)

53

From: John@sharebrowsing.com
To: Bob@internet.com

Subject: Sync. Browsing Session

Bob,

John has invited you to a Synchronized Browsing Session.
To join, click on the following hyperlink:

http://www.synchronizedbrowsing.com/sessionid/374892375932875932759.htm

52

FIG. 4(c)

54
SOCIAL-NETWORKING WEBSITE
Picture
Message: Click here to join my Synchronized Browsing Session!
http://www.synchronizedbrowsing.com/sessionid/374932759.htm
52

FIG. 4(d)

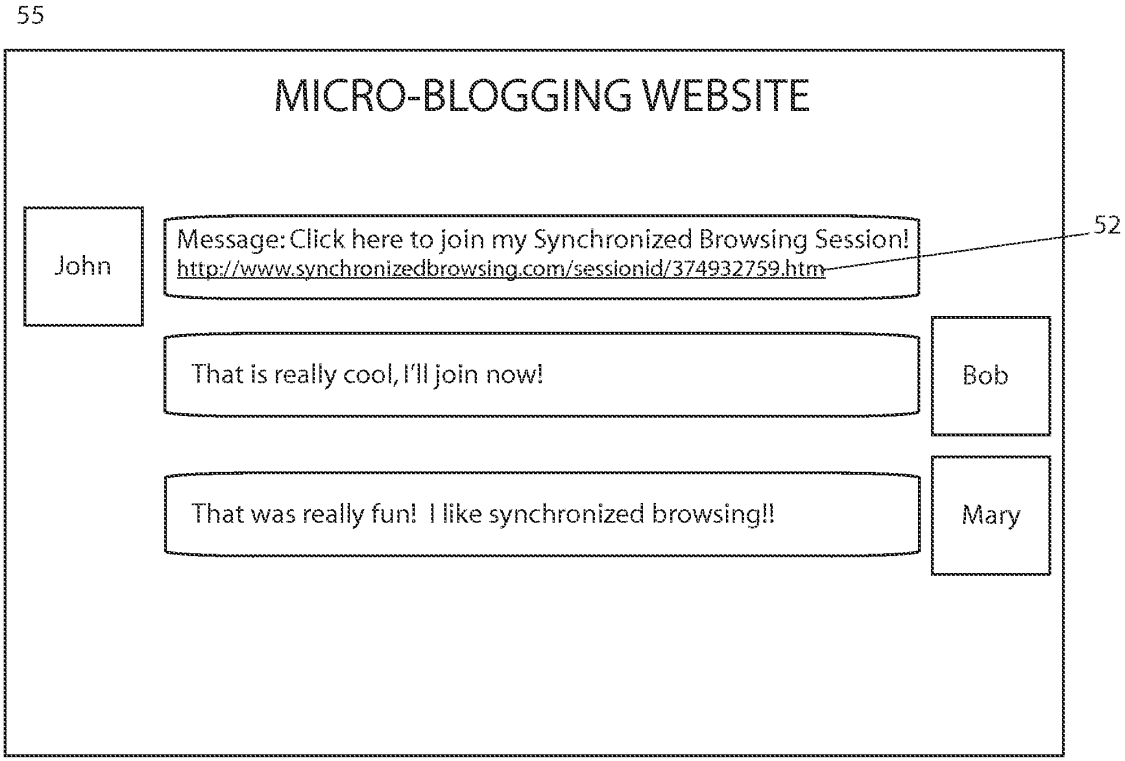
55
MICRO-BLOGGING WEBSITE
John
Message: Click here to join my Synchronized Browsing Session!
http://www.synchronizedbrowsing.com/sessionid/374932759.htm
52
That is really cool, I'll join now!
Bob
That was really fun! I like synchronized browsing!!
Mary

FIG. 4(e)

56
NEWS FEED WEBSITE
52
Join John4859's Synchronized Browsing Session: http://www.synchbrowsing.com/32759.htm
Join Steve386's Synchronized Browsing Session: http://www.synchbrowsing.com/48357.htm
Join Betty132's Synchronized Browsing Session: http://www.synchbrowsing.com/18564.htm
Active Public Browsing Sessions:
Session ID: 3156231
Session ID: 6516194
Session ID: 1583513
Session ID: 9786203
Session ID: 3418560
Session ID: 7315089
Session ID: 2080030
To Find a Private Browsing Sesssion, CLICK HERE:

FIG. 5(a)

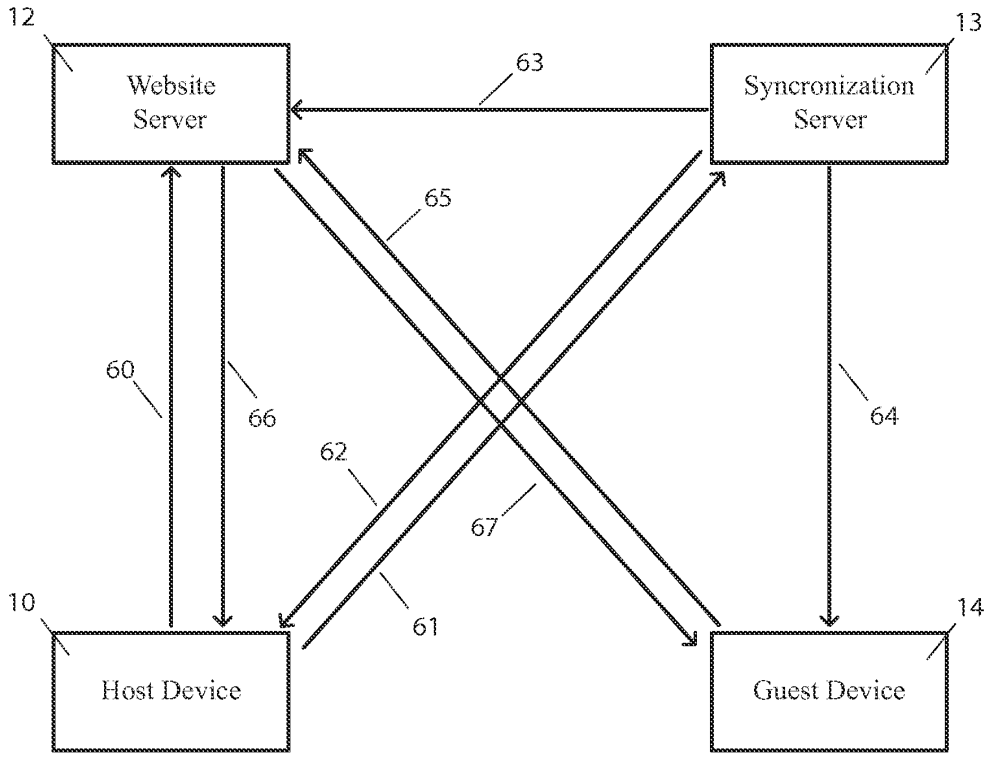
12
Website Server
13
Syncronization Server
63
65
60
66
64
62
67
10
61
14
Host Device
Guest Device

FIG. 5(b)

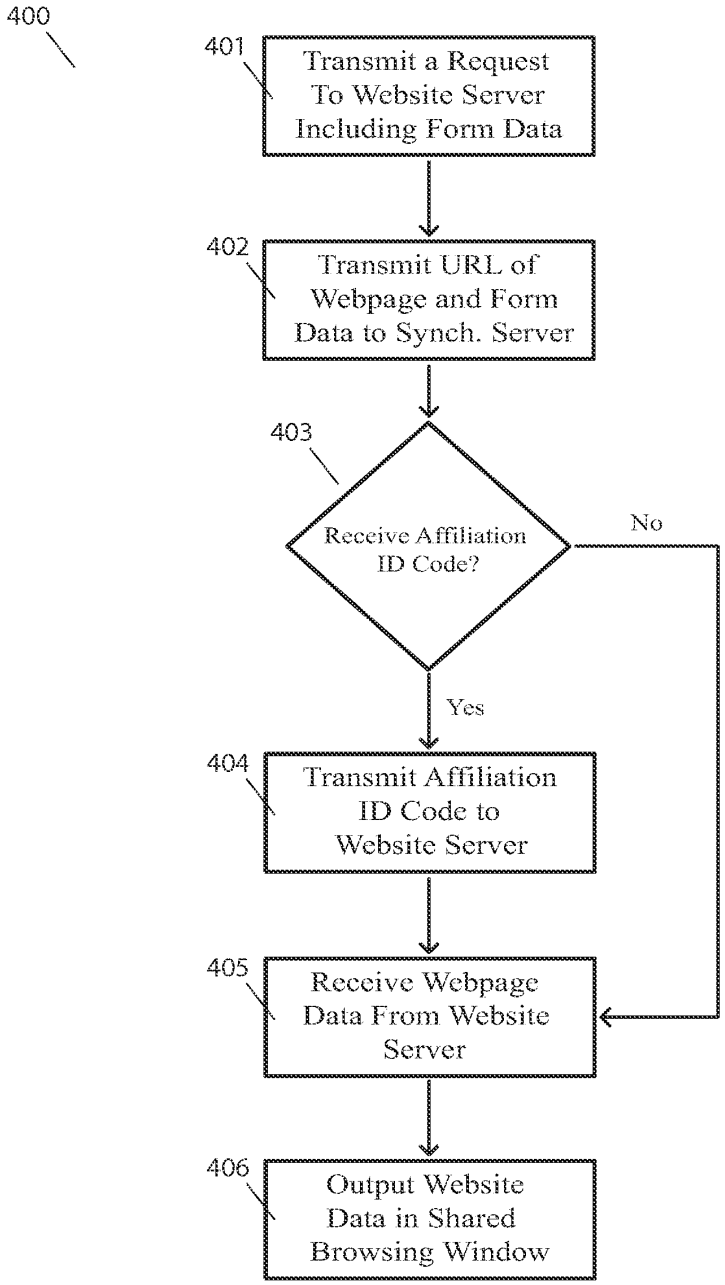
400
401
Transmit a Request To Website Server Including Form Data
402
Transmit URL of Webpage and Form Data to Synch. Server
403
Receive Affiliation ID Code?
No
Yes
404
Transmit Affiliation ID Code to Website Server
405
Receive Webpage Data From Website Server
406
Output Website Data in Shared Browsing Window

FIG. 5(c)

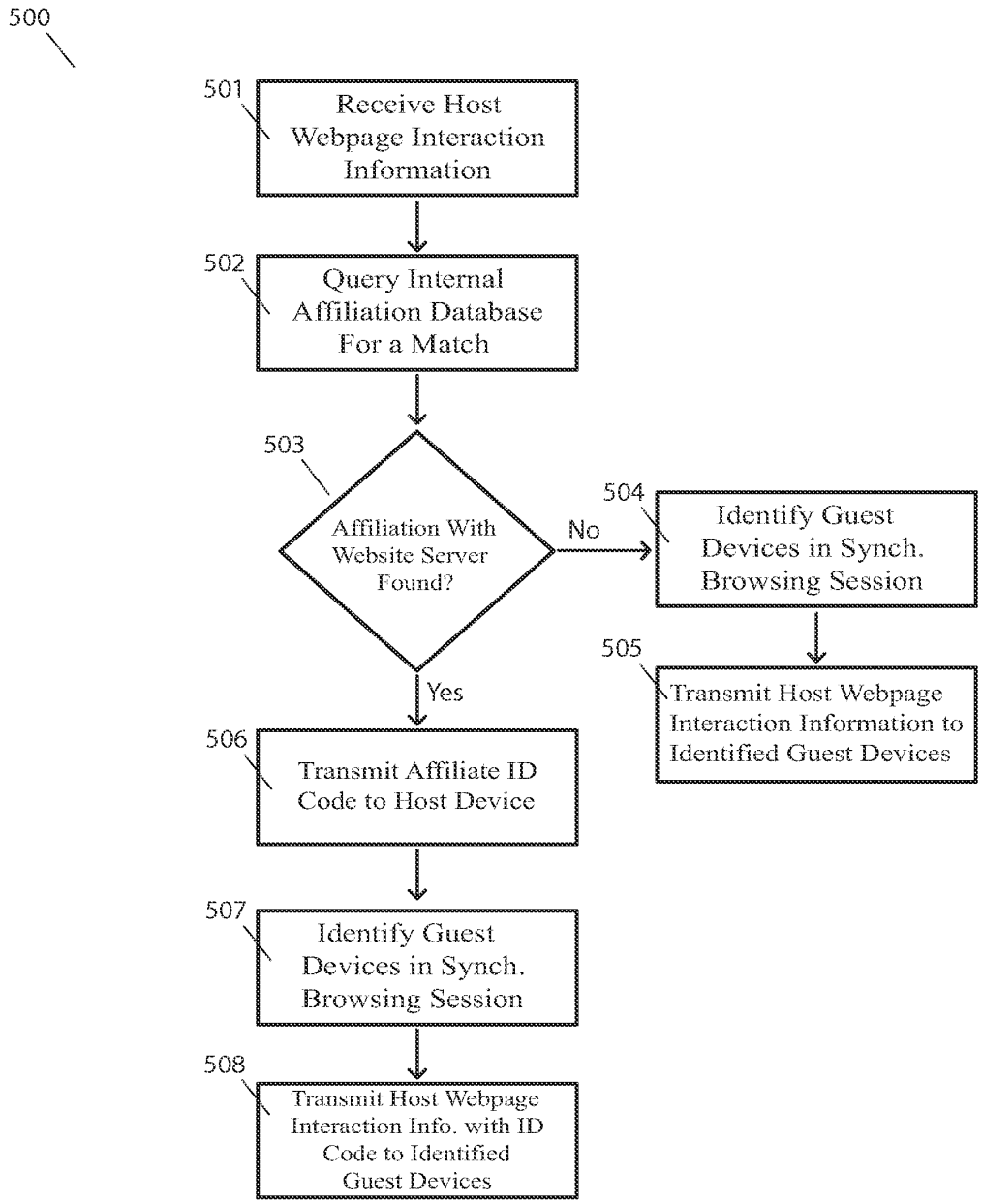
500
501
Receive Host Webpage Interaction Information
502
Query Internal Affiliation Database For a Match
503
Affiliation With Website Server Found?
No
504
Identify Guest Devices in Synch. Browsing Session
505
Transmit Host Webpage Interaction Information to Identified Guest Devices
Yes
506
Transmit Affiliate ID Code to Host Device
507
Identify Guest Devices in Synch. Browsing Session
508
Transmit Host Webpage Interaction Info. with ID Code to Identified Guest Devices

FIG. 5(d)

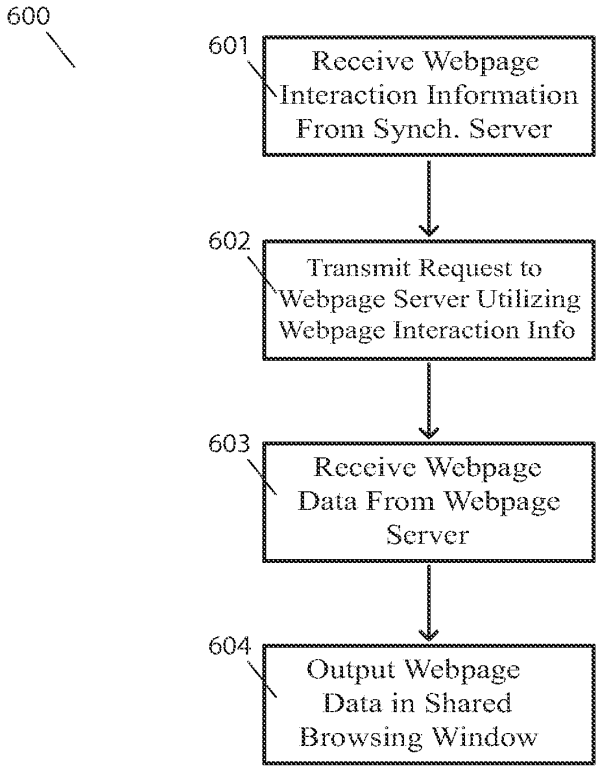
600
601
Receive Webpage Interaction Information From Synch. Server
602
Transmit Request to Webpage Server Utilizing Webpage Interaction Info
603
Receive Webpage Data From Webpage Server
604
Output Webpage Data in Shared Browsing Window

FIG. 6(a)

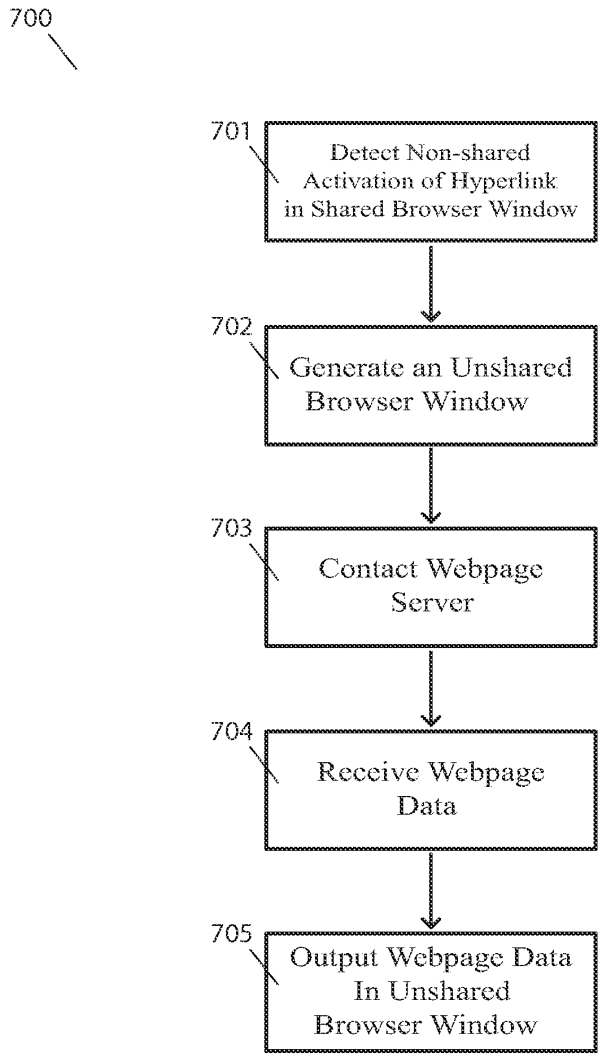
700
701
Detect Non-shared Activation of Hyperlink in Shared Browser Window
702
Generate an Unshared Browser Window
703
Contact Webpage Server
704
Receive Webpage Data
705
Output Webpage Data In Unshared Browser Window

FIG. 6(b)

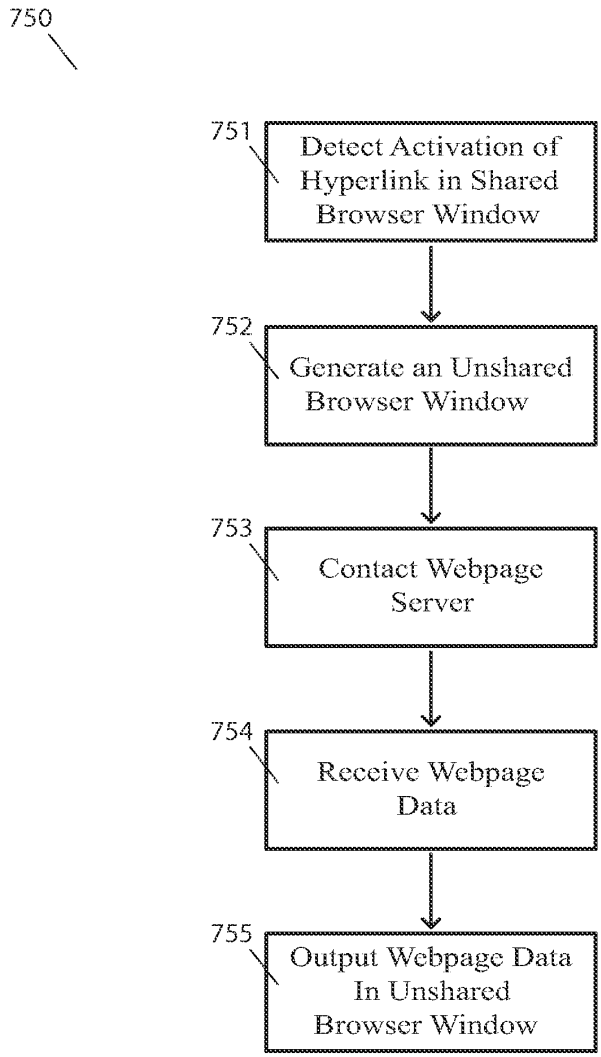
750
751
Detect Activation of Hyperlink in Shared Browser Window
752
Generate an Unshared Browser Window
753
Contact Webpage Server
754
Receive Webpage Data
755
Output Webpage Data In Unshared Browser Window

FIG. 7(a)

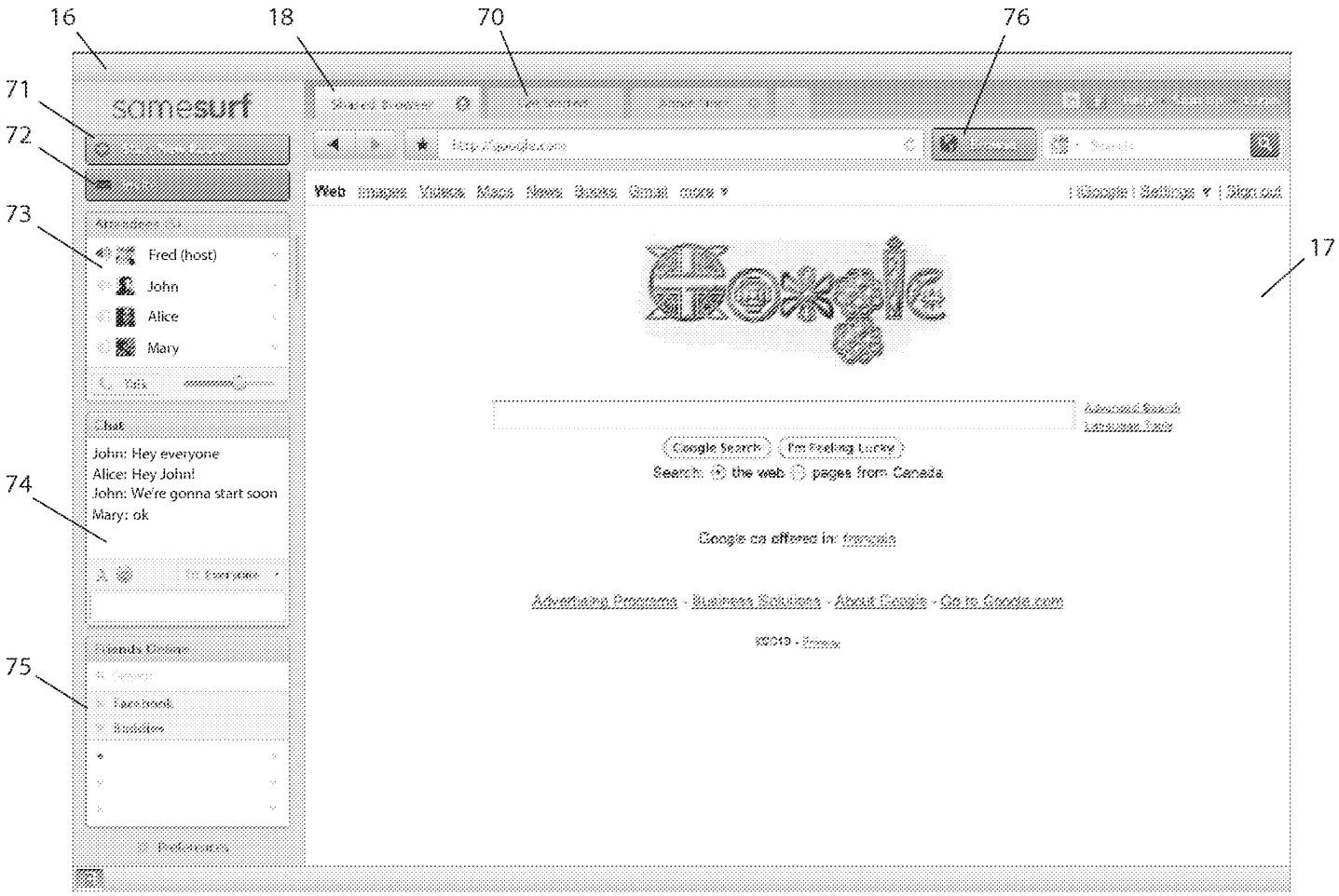
16
18
70
76
71
72
73
74
75
17
samesurf
Fred (host)
John
Alice
Mary
John: Hey everyone
Alice: Hey John!
John: We're gonna start soon
Mary: ok
Google Search
I'm Feeling Lucky
Search: the web pages from Canada

FIG. 7(b)

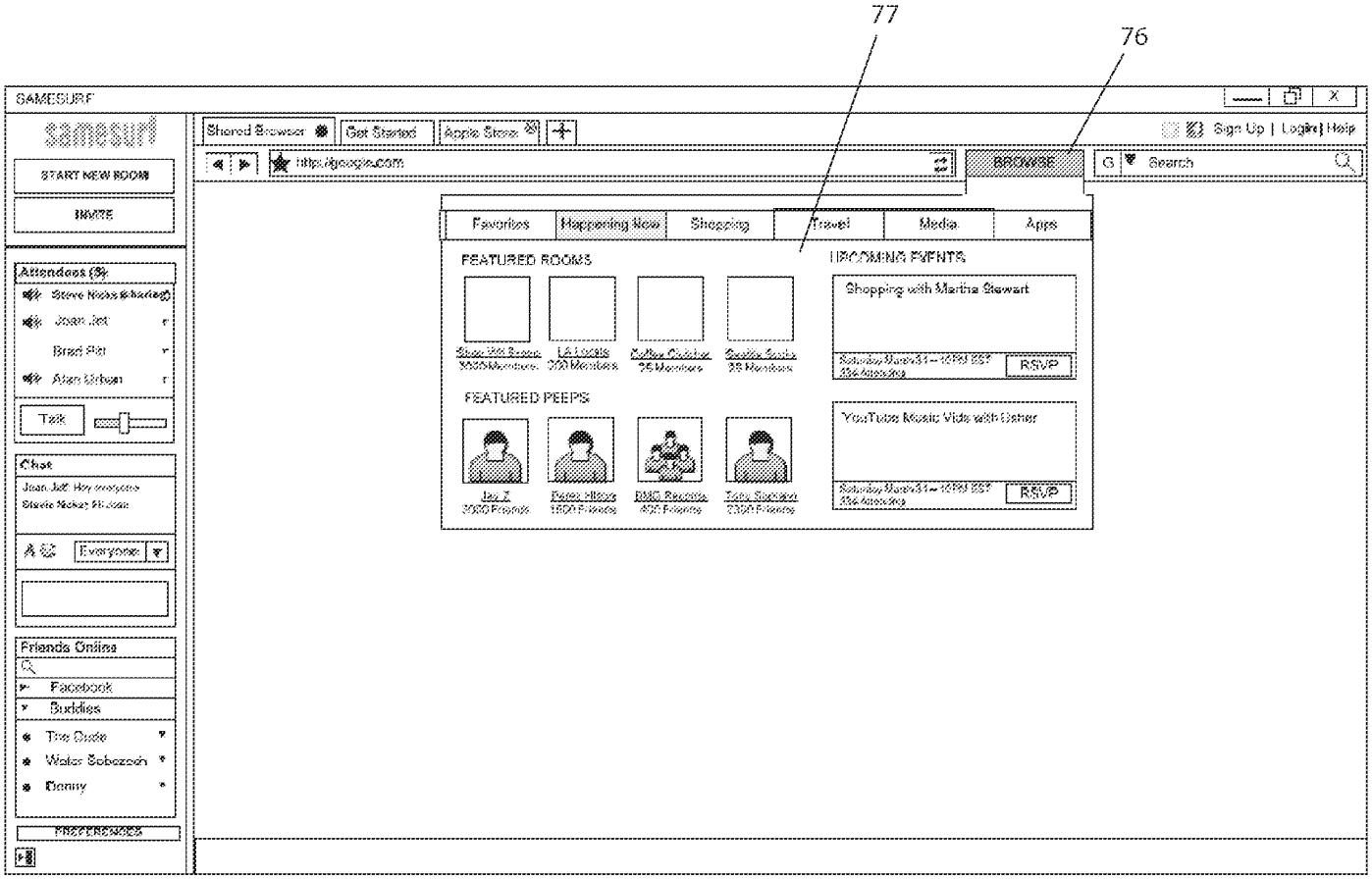
77
76
SAMESURF
samesurf
START NEW ROOM
INVITE
Attendees (3)
Steve Nicks (Sharing)
Joan Jet
Brad Pitt
Alan Urban
Talk
Chat
Everyone
Friends Online
Facebook
Buddies
The Dude
Walter Sobczak
Donny
PREFERENCES
Shared Browser
Get Started
Apple Store
Sign Up | Login | Help
http://google.com
BROWSE
Search
Favorites
Happening Now
Shopping
Travel
Media
Apps
FEATURED ROOMS
LA Locals
Coffee Clutches
Seattle Sonics
FEATURED PEEPS
Jay Z
Perez Hilton
BMG Records
Tony Soprano
UPCOMING EVENTS
Shopping with Martha Stewart
RSVP
YouTube Music Vids with Usher
RSVP

Electronic Acknowledgement Receipt	
EFS ID:	7651400
Application Number:	12783743
International Application Number:	
Confirmation Number:	7432
Title of Invention:	Method and Apparatus for the Implementation of a Real-Time, Sharable Browsing Experience on a Guest Device
First Named Inventor/Applicant Name:	Kambiz David Pirnazar
Customer Number:	61618
Filer:	David V. Jafari./Noah Flaks
Filer Authorized By:	David V. Jafari.
Attorney Docket Number:	
Receipt Date:	20-MAY-2010
Filing Date:	
Time Stamp:	13:02:48
Application Type:	Utility under 35 USC 111(a)

Payment information:

Submitted with Payment	yes
Payment Type	Credit Card
Payment was successfully received in RAM	$572
RAM confirmation Number	10732
Deposit Account	503851
Authorized User	JAFARI,DAVID
The Director of the USPTO is hereby authorized to charge indicated fees and credit any overpayment as follows: Charge any Additional Fees required under 37 C.F.R. Section 1.16 (National application filing, search, and examination fees) Charge any Additional Fees required under 37 C.F.R. Section 1.17 (Patent application and reexamination processing fees)	

Charge any Additional Fees required under 37 C.F.R. Section 1.19 (Document supply fees)

Charge any Additional Fees required under 37 C.F.R. Section 1.20 (Post Issuance fees)

Charge any Additional Fees required under 37 C.F.R. Section 1.21 (Miscellaneous fees and charges)

File Listing:

Document Number	Document Description	File Name	File Size(Bytes)/ Message Digest	Multi Part /.zip	Pages (if appl.)
1		Non-Provisional_Guest_filed_052010.pdf	305809 3e3e36a8eb1e697d49d59e207a67ef680b6d6c2d	yes	73
	Multipart Description/PDF files in .zip description				
	Document Description		**Start**	**End**	
	Specification		1	47	
	Claims		48	52	
	Abstract		53	53	
	Drawings-only black and white line drawings		54	73	
Warnings:					
Information:					
2	Power of Attorney	POA_Guest_052010.pdf	127027 9ec2949d12a85a3719f527f198e0d264e6fca0c0	no	2
Warnings:					
Information:					
3	Oath or Declaration filed	Declaration_Guest_052010.pdf	221029 d20293a1c3a6ca7f617259952fbbcd948a54c1ae	no	4
Warnings:					
Information:					
4	Fee Worksheet (PTO-875)	fee-info.pdf	36643 505f8f9cbb83d2f8d3e273a6bdc1ea5415b824d4	no	2
Warnings:					
Information:					
		Total Files Size (in bytes):	690508		

This Acknowledgement Receipt evidences receipt on the noted date by the USPTO of the indicated documents, characterized by the applicant, and including page counts, where applicable. It serves as evidence of receipt similar to a Post Card, as described in MPEP 503.

New Applications Under 35 U.S.C. 111
If a new application is being filed and the application includes the necessary components for a filing date (see 37 CFR 1.53(b)-(d) and MPEP 506), a Filing Receipt (37 CFR 1.54) will be issued in due course and the date shown on this Acknowledgement Receipt will establish the filing date of the application.

National Stage of an International Application under 35 U.S.C. 371
If a timely submission to enter the national stage of an international application is compliant with the conditions of 35 U.S.C. 371 and other applicable requirements a Form PCT/DO/EO/903 indicating acceptance of the application as a national stage submission under 35 U.S.C. 371 will be issued in addition to the Filing Receipt, in due course.

New International Application Filed with the USPTO as a Receiving Office
If a new international application is being filed and the international application includes the necessary components for an international filing date (see PCT Article 11 and MPEP 1810), a Notification of the International Application Number and of the International Filing Date (Form PCT/RO/105) will be issued in due course, subject to prescriptions concerning national security, and the date shown on this Acknowledgement Receipt will establish the international filing date of the application.

SCORE Placeholder Sheet for IFW Content

Application Number: 12783743 Document Date: 5/20/2010

The presence of this form in the IFW record indicates that the following document type was received in electronic format on the date identified above. This content is stored in the SCORE database.

- Drawings – Other than Black and White Line Drawings

Since this was an electronic submission, there is no physical artifact folder, no artifact folder is recorded in PALM, and no paper documents or physical media exist. The TIFF images in the IFW record were created from the original documents that are stored in SCORE.

To access the documents in the SCORE database, refer to instructions developed by SIRA.

At the time of document entry (noted above):

- Examiners may access SCORE content via the eDAN interface.
- Other USPTO employees can bookmark the current SCORE URL (http://es/ScoreAccessWeb/).
- External customers may access SCORE content via the Public and Private PAIR interfaces.

Form Revision Date: February 8, 2006

PTO/SB/06 (12-04)

Date: **05/20/2010**

Approved for use through 7/31/2006. OMB 0651-0032
U.S. Patent and Trademark Office; U.S. DEPARTMENT OF COMMERCE

Under the Paperwork Reduction Act of 1995, no persons are required to respond to a collection of information unless it displays a valid OMB control number.

PATENT APPLICATION FEE DETERMINATION RECORD

Substitute for Form PTO-875

12/783,743

APPLICATION AS FILED – PART I

FOR	(Column 1) NUMBER FILED	(Column 2) NUMBER EXTRA	SMALL ENTITY RATE ($)	SMALL ENTITY FEE ($)	OR	LARGE ENTITY RATE ($)	LARGE ENTITY FEE ($)
BASIC FEE (37 CFR 1.16(a), (b), or (c))	N/A	N/A	N/A	82		N/A	
SEARCH FEE (37 CFR 1.16(k), (i), or (m))	N/A	N/A	N/A	270		N/A	
EXAMINATION FEE (37 CFR 1.16(o), (p), or (q))	N/A	N/A	N/A	110		N/A	
TOTAL CLAIMS (37 CFR 1.16(i))	20	0	X$ 26	0	OR	2X$52	
INDEPENDENT CLAIMS (37 CFR 1.16(h))	4 minus 3 =	1	X$110	110		1X$220	
APPLICATION SIZE FEE (37 CFR 1.16(s))	If the specification and drawings exceed 100 sheets of paper, the application size fee due is $260 ($130 for small entity) for each additional 50 sheets or fraction thereof. See 35 U.S.C. 41(a)(1)(G) and 37 CFR						
MULTIPLE DEPENDENT CLAIM PRESENT (37 CFR 1.16(j))			195			390	
			TOTAL	572		TOTAL	

* If the difference in column 1 is less than zero, enter "0" in column 2.

APPLICATION AS AMENDED – PART II

AMENDMENT A

	(Column 1) CLAIMS REMAINING AFTER AMENDMENT		(Column 2) HIGHEST NUMBER PREVIOUSLY PAID FOR	(Column 3) PRESENT EXTRA	SMALL ENTITY RATE ($)	SMALL ENTITY ADDI-TIONAL FEE ($)	OR	OTHER THAN SMALL ENTITY RATE ($)	OTHER THAN SMALL ENTITY ADDI-TIONAL FEE ($)
Total (37 CFR 1.16(i))	*	Minus	**	=	x =		OR	x =	
Independent (37 CFR 1.16(h))	*	Minus	***	=	x =		OR	x =	
Application Size Fee (37 CFR 1.16(s))									
FIRST PRESENTATION OF MULTIPLE DEPENDENT CLAIM (37 CFR 1.16(j))					N/A		OR	N/A	
					TOTAL ADD'T FEE		OR	TOTAL ADD'T FEE	

AMENDMENT B

	(Column 1) CLAIMS REMAINING AFTER AMENDMENT		(Column 2) HIGHEST NUMBER PREVIOUSLY PAID FOR	(Column 3) PRESENT EXTRA	RATE ($)	ADDI-TIONAL FEE ($)	OR	RATE ($)	ADDI-TIONAL FEE ($)
Total (37 CFR 1.16(i))	*	Minus	**	=	x =		OR	x =	
Independent (37 CFR 1.16(h))	*	Minus	***	=	x =		OR	x =	
Application Size Fee (37 CFR 1.16(s))									
FIRST PRESENTATION OF MULTIPLE DEPENDENT CLAIM (37 CFR 1.16(j))					N/A		OR	N/A	
					TOTAL ADD'T FEE		OR	TOTAL ADD'T FEE	

* If the entry in column 1 is less than the entry in column 2, write "0" in column 3.
** If the "Highest Number Previously Paid For" IN THIS SPACE is less than 20, enter "20".
*** If the "Highest Number Previously Paid For" IN THIS SPACE is less than 3, enter "3".
The "Highest Number Previously Paid For" (Total or Independent) is the highest number found in the appropriate box in column 1.

This collection of information is required by 37 CFR 1.16. The information is required to obtain or retain a benefit by the public which is to file (and by the USPTO to process) an application. Confidentiality is governed by 35 U.S.C. 122 and 37 CFR 1.14. This collection is estimated to take 12 minutes to complete, including gathering, preparing, and submitting the completed application form to the USPTO. Time will vary depending upon the individual case. Any comments on the amount of time you require to complete this form and/or suggestions for reducing this burden, should be sent to the Chief Information Officer, U.S. Paten and Trademark Office, U.S. Department of Commerce, P.O. Box 1450, Alexandria, VA 22313-1450. DO NOT SEND FEES OR COMPLETED FORMS TO THIS ADDRESS. **SEND TO: Commissioner for Patents, P.O. Box 1450, Alexandria, VA 22313-1450.**

If you need assistance in completing the form, call 1-800-PTO-9199 and select option 2.