US007694150B1

(12) **United States Patent**
Kirby

(10) **Patent No.: US 7,694,150 B1**
(45) **Date of Patent: Apr. 6, 2010**

(54) **SYSTEM AND METHODS FOR INTEGRATION OF BEHAVIORAL AND SIGNATURE BASED SECURITY**

(75) Inventor: **Alan J. Kirby**, Hollis, NH (US)

(73) Assignee: **Cisco Technology, Inc**, San Jose, CA (US)

(*) Notice: Subject to any disclaimer, the term of this patent is extended or adjusted under 35 U.S.C. 154(b) by 1688 days.

(21) Appl. No.: **10/873,734**

(22) Filed: **Jun. 22, 2004**

(51) **Int. Cl.**
G06F 9/00 (2006.01)

(52) **U.S. Cl.** **713/188**; 713/189; 713/194; 713/193

(58) **Field of Classification Search** 713/189, 713/188, 194, 193
See application file for complete search history.

(56) **References Cited**

U.S. PATENT DOCUMENTS

6,357,008	B1	3/2002	Nachenberg	713/200
6,609,205	B1	8/2003	Bernhard et al.	713/201
6,622,150	B1	9/2003	Kouznetsov et al.	707/200
6,718,469	B2	4/2004	Pak et al.	713/200
6,748,534	B1	6/2004	Gryaznov et al.	713/188
6,772,345	B1	8/2004	Shetty	713/200
6,785,821	B1	8/2004	Teal	713/200
6,792,543	B2	9/2004	Pak et al.	713/200
6,792,546	B1	9/2004	Shanklin et al.	713/201
6,886,099	B1	4/2005	Smithson et al.	713/200
6,892,303	B2	5/2005	Le Pennec et al.	713/188

Primary Examiner—Thomas R Peeso

(57) **ABSTRACT**

Conventional matching approaches to virus detection are ineffective pending deployment of a signature to match a newly discovered virus. In contrast, a behavioral based (subject) approach addresses the so-called "day zero" problem of object matching approaches. An integrated approach combines the behavioral remedy against unknown transmissions with the signature matching of known harmful transmission to provide the reliability and stability of signature based approaches with the real time responsiveness of the behavioral approach. A behavior monitoring module analyzes actions via behavioral heuristics indicative of actions performed by known harmful transmissions. The behavioral monitoring correlates the actions performed to determine an undesirable object. A signature generator computes a real-time signature on the suspect object. The signature generator accumulates successive realtime signatures in this manner for comparison with subsequent incoming transmissions, thus combining the subject based behavioral aspects of virus detection with the deterministic aspects of the object approach.

24 Claims, 11 Drawing Sheets

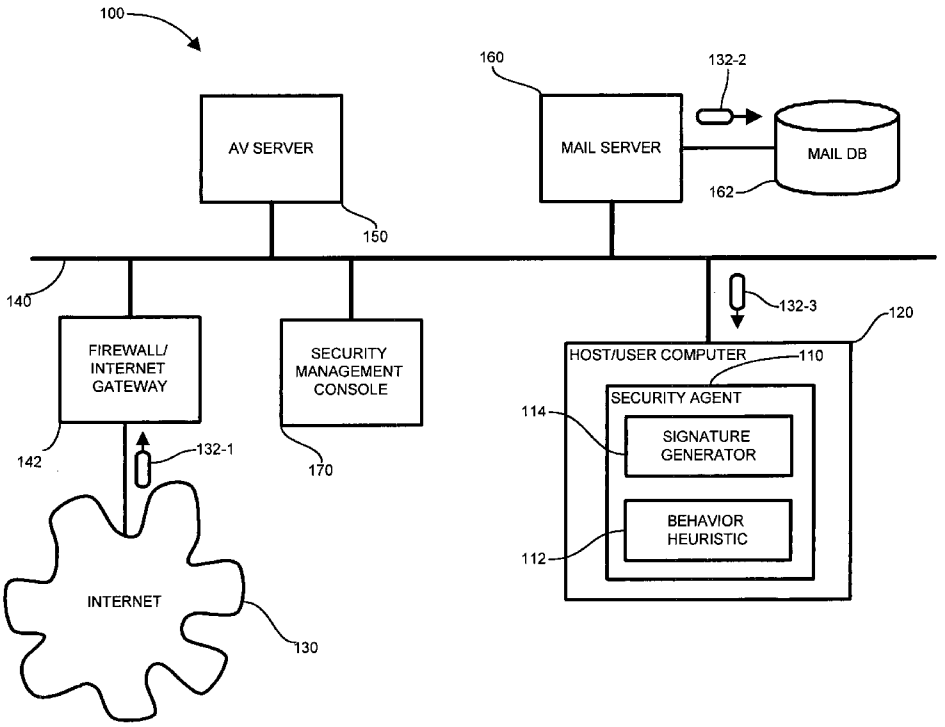

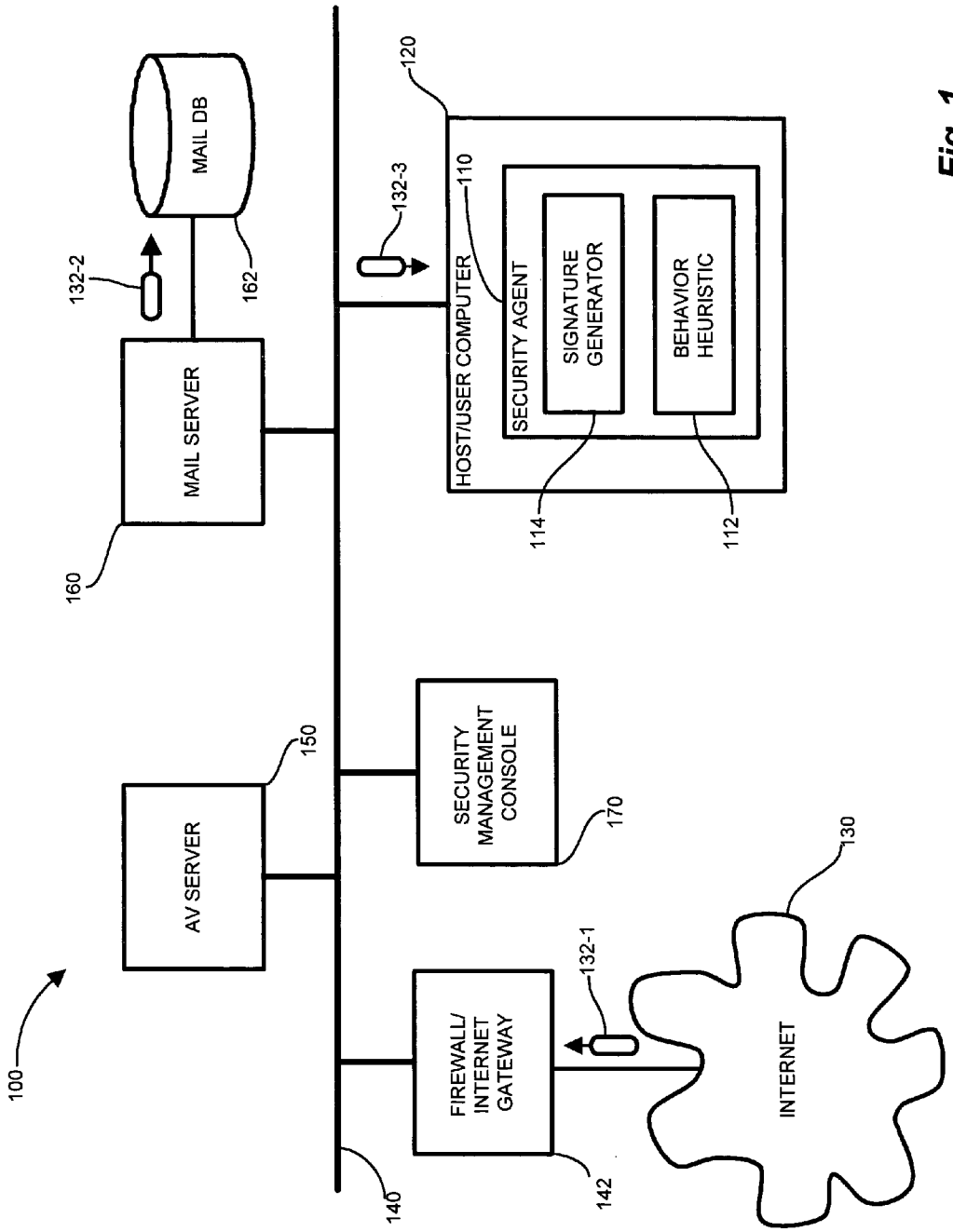
100
MAIL DB
162
132-2
MAIL SERVER
160
132-3
120
HOST/USER COMPUTER
110
SECURITY AGENT
SIGNATURE GENERATOR
BEHAVIOR HEURISTIC
114
112
AV SERVER
150
SECURITY MANAGEMENT CONSOLE
170
FIREWALL/ INTERNET GATEWAY
142
132-1
INTERNET
130
140

Fig. 1

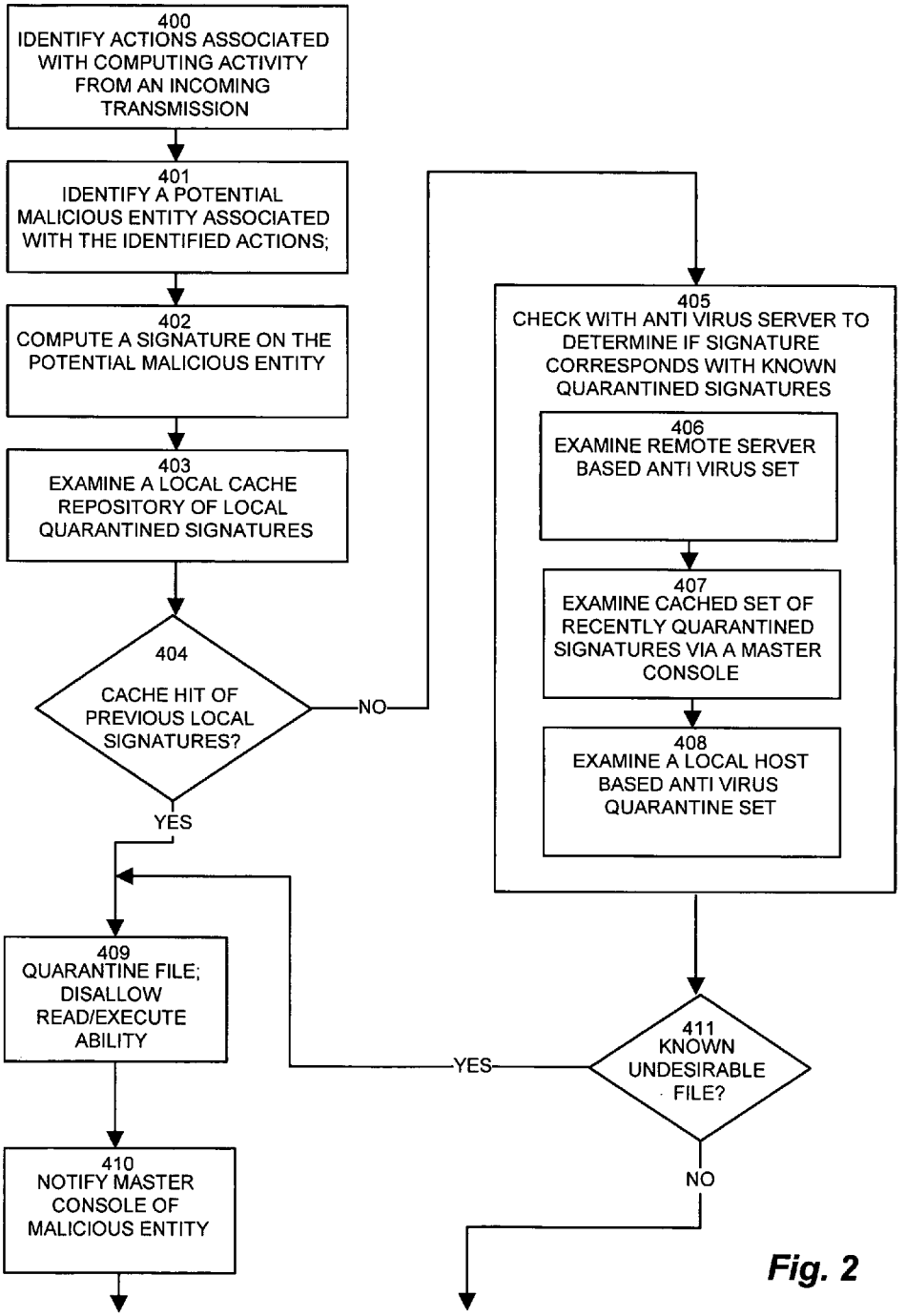
400
IDENTIFY ACTIONS ASSOCIATED WITH COMPUTING ACTIVITY FROM AN INCOMING TRANSMISSION
401
IDENTIFY A POTENTIAL MALICIOUS ENTITY ASSOCIATED WITH THE IDENTIFIED ACTIONS;
402
COMPUTE A SIGNATURE ON THE POTENTIAL MALICIOUS ENTITY
403
EXAMINE A LOCAL CACHE REPOSITORY OF LOCAL QUARANTINED SIGNATURES
404
CACHE HIT OF PREVIOUS LOCAL SIGNATURES?
NO
YES
405
CHECK WITH ANTI VIRUS SERVER TO DETERMINE IF SIGNATURE CORRESPONDS WITH KNOWN QUARANTINED SIGNATURES
406
EXAMINE REMOTE SERVER BASED ANTI VIRUS SET
407
EXAMINE CACHED SET OF RECENTLY QUARANTINED SIGNATURES VIA A MASTER CONSOLE
408
EXAMINE A LOCAL HOST BASED ANTI VIRUS QUARANTINE SET
409
QUARANTINE FILE; DISALLOW READ/EXECUTE ABILITY
411
KNOWN UNDESIRABLE FILE?
YES
NO
410
NOTIFY MASTER CONSOLE OF MALICIOUS ENTITY

Fig. 2

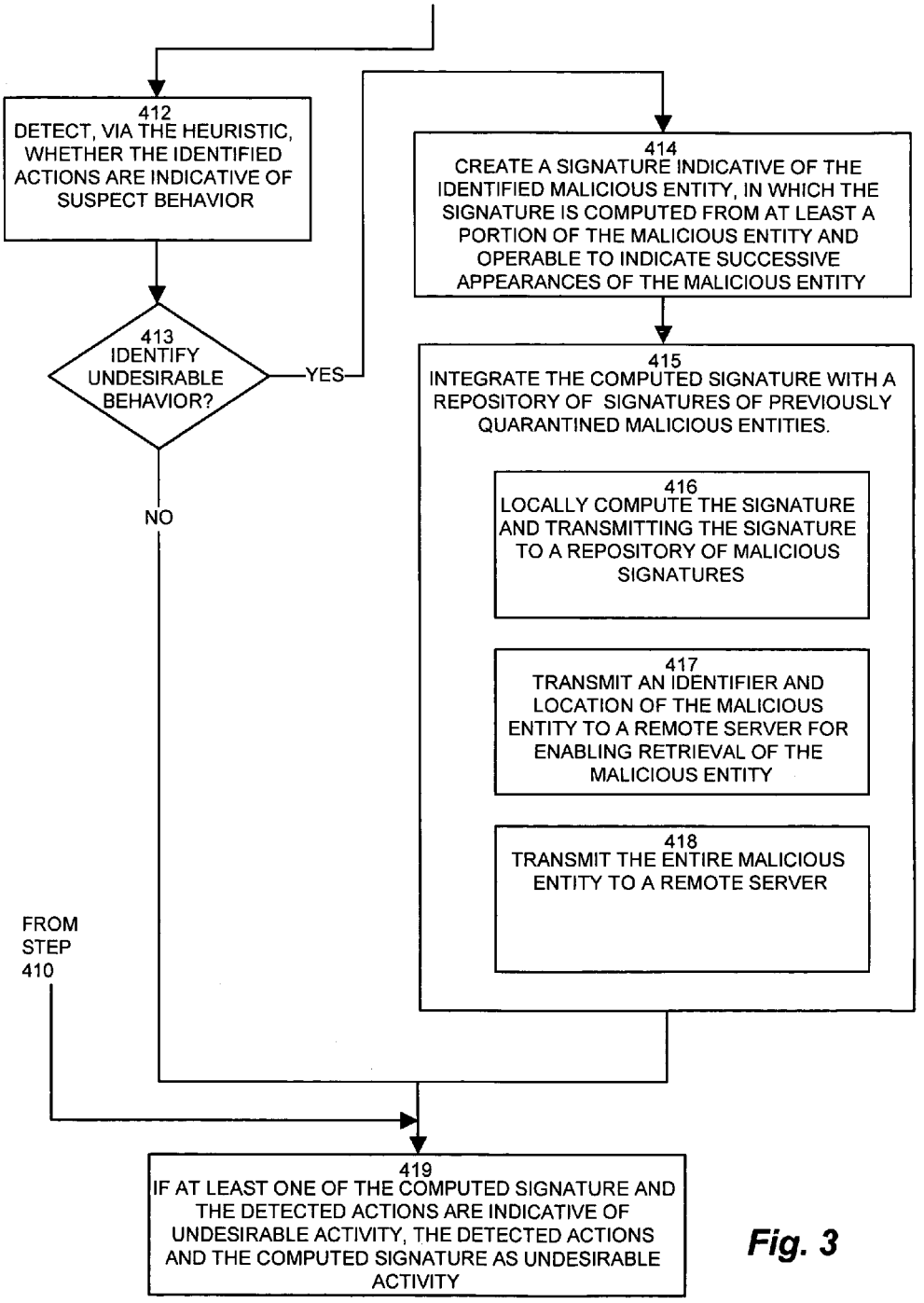
412
DETECT, VIA THE HEURISTIC, WHETHER THE IDENTIFIED ACTIONS ARE INDICATIVE OF SUSPECT BEHAVIOR
413
IDENTIFY UNDESIRABLE BEHAVIOR?
YES
NO
414
CREATE A SIGNATURE INDICATIVE OF THE IDENTIFIED MALICIOUS ENTITY, IN WHICH THE SIGNATURE IS COMPUTED FROM AT LEAST A PORTION OF THE MALICIOUS ENTITY AND OPERABLE TO INDICATE SUCCESSIVE APPEARANCES OF THE MALICIOUS ENTITY
415
INTEGRATE THE COMPUTED SIGNATURE WITH A REPOSITORY OF SIGNATURES OF PREVIOUSLY QUARANTINED MALICIOUS ENTITIES.
416
LOCALLY COMPUTE THE SIGNATURE AND TRANSMITTING THE SIGNATURE TO A REPOSITORY OF MALICIOUS SIGNATURES
417
TRANSMIT AN IDENTIFIER AND LOCATION OF THE MALICIOUS ENTITY TO A REMOTE SERVER FOR ENABLING RETRIEVAL OF THE MALICIOUS ENTITY
418
TRANSMIT THE ENTIRE MALICIOUS ENTITY TO A REMOTE SERVER
FROM STEP 410
419
IF AT LEAST ONE OF THE COMPUTED SIGNATURE AND THE DETECTED ACTIONS ARE INDICATIVE OF UNDESIRABLE ACTIVITY, THE DETECTED ACTIONS AND THE COMPUTED SIGNATURE AS UNDESIRABLE ACTIVITY

Fig. 3

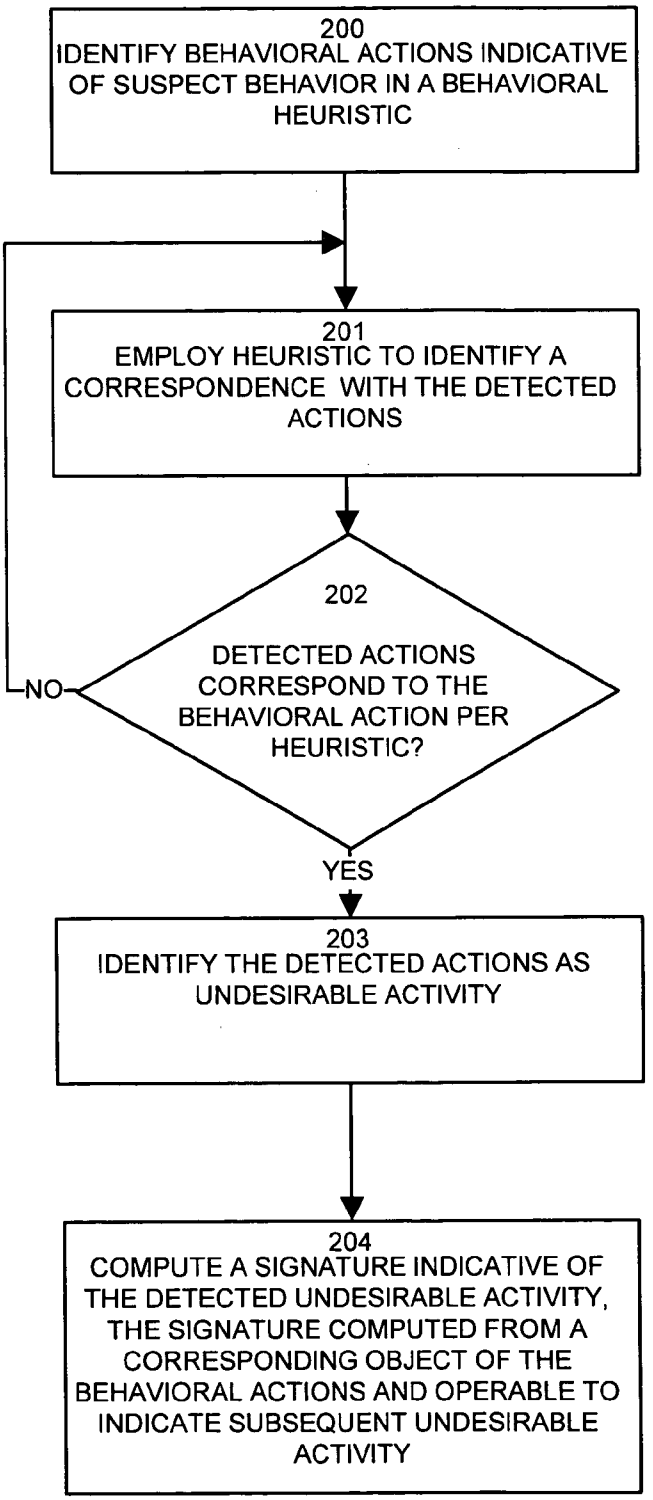
200
IDENTIFY BEHAVIORAL ACTIONS INDICATIVE OF SUSPECT BEHAVIOR IN A BEHAVIORAL HEURISTIC
201
EMPLOY HEURISTIC TO IDENTIFY A CORRESPONDENCE WITH THE DETECTED ACTIONS
202
DETECTED ACTIONS CORRESPOND TO THE BEHAVIORAL ACTION PER HEURISTIC?
NO
YES
203
IDENTIFY THE DETECTED ACTIONS AS UNDESIRABLE ACTIVITY
204
COMPUTE A SIGNATURE INDICATIVE OF THE DETECTED UNDESIRABLE ACTIVITY, THE SIGNATURE COMPUTED FROM A CORRESPONDING OBJECT OF THE BEHAVIORAL ACTIONS AND OPERABLE TO INDICATE SUBSEQUENT UNDESIRABLE ACTIVITY

Fig. 4

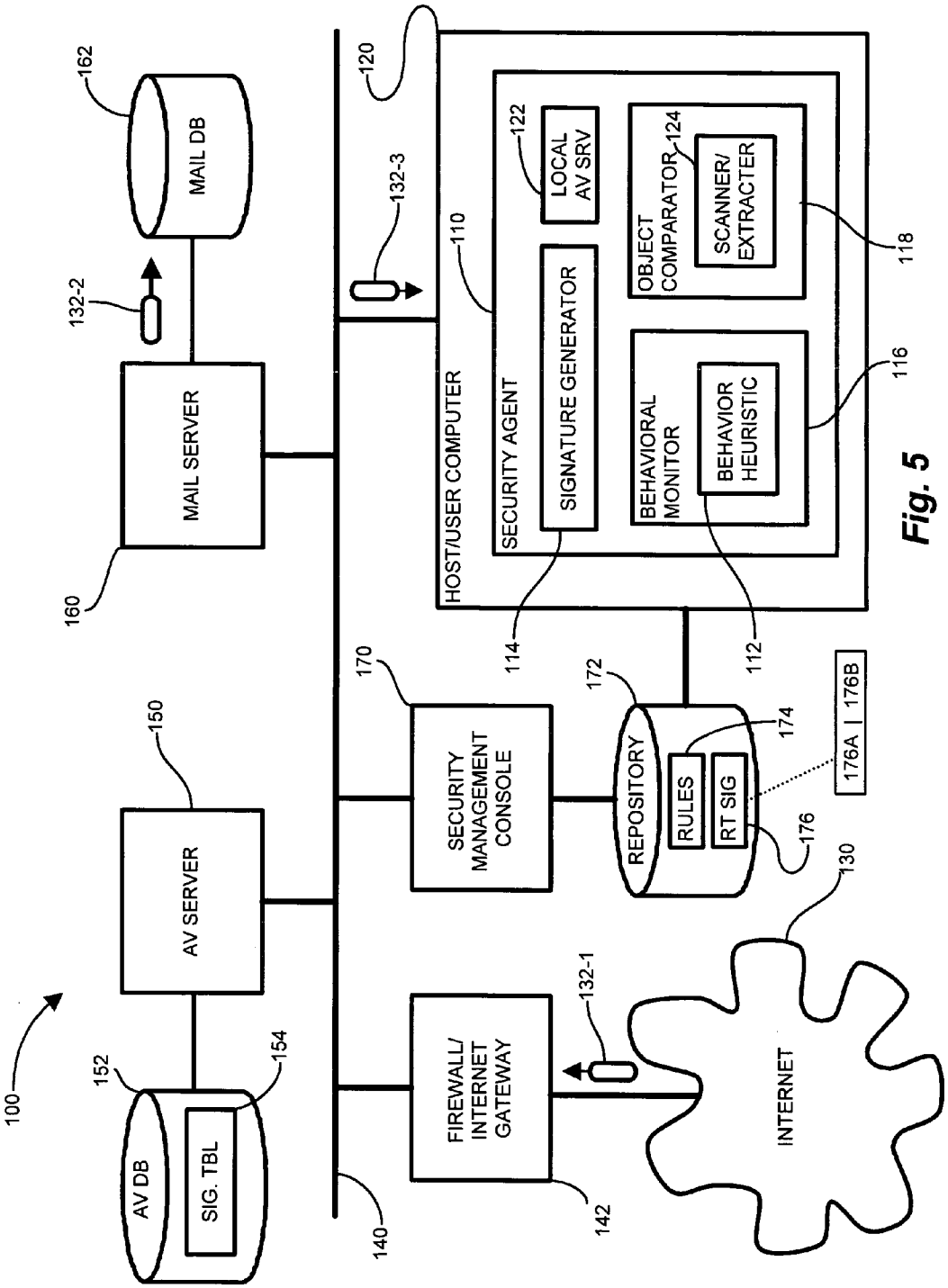
100
MAIL DB
162
132-2
MAIL SERVER
160
132-3
120
HOST/USER COMPUTER
110
SECURITY AGENT
LOCAL AV SRV
122
SIGNATURE GENERATOR
114
OBJECT COMPARATOR
124
SCANNER/ EXTRACTER
118
BEHAVIORAL MONITOR
BEHAVIOR HEURISTIC
116
112
AV SERVER
150
AV DB
152
SIG. TBL
154
SECURITY MANAGEMENT CONSOLE
170
REPOSITORY
172
RULES
174
RT SIG
176
176A | 176B
FIREWALL/ INTERNET GATEWAY
142
132-1
140
INTERNET
130

Fig. 5

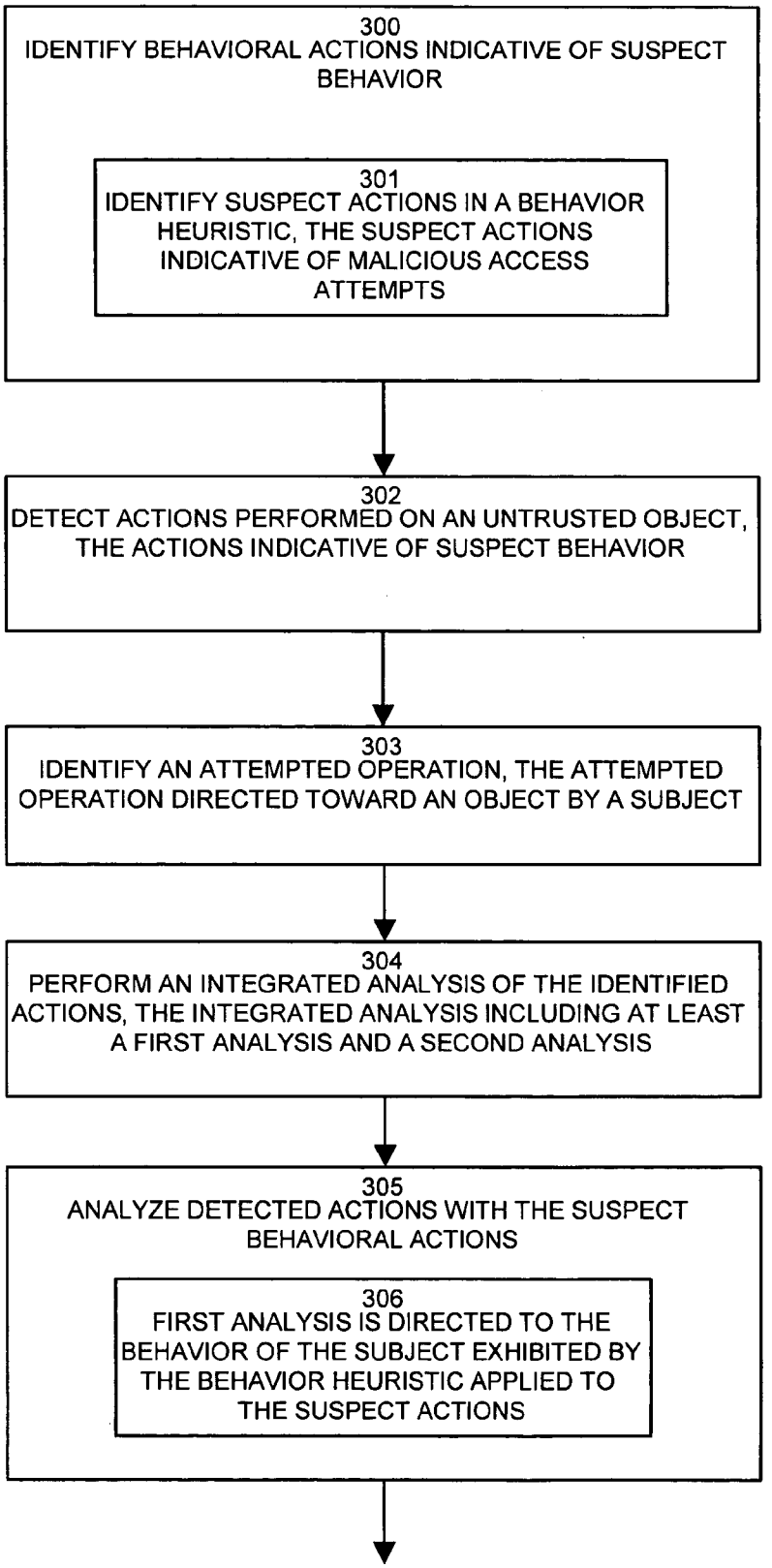
300
IDENTIFY BEHAVIORAL ACTIONS INDICATIVE OF SUSPECT BEHAVIOR
301
IDENTIFY SUSPECT ACTIONS IN A BEHAVIOR HEURISTIC, THE SUSPECT ACTIONS INDICATIVE OF MALICIOUS ACCESS ATTEMPTS
302
DETECT ACTIONS PERFORMED ON AN UNTRUSTED OBJECT, THE ACTIONS INDICATIVE OF SUSPECT BEHAVIOR
303
IDENTIFY AN ATTEMPTED OPERATION, THE ATTEMPTED OPERATION DIRECTED TOWARD AN OBJECT BY A SUBJECT
304
PERFORM AN INTEGRATED ANALYSIS OF THE IDENTIFIED ACTIONS, THE INTEGRATED ANALYSIS INCLUDING AT LEAST A FIRST ANALYSIS AND A SECOND ANALYSIS
305
ANALYZE DETECTED ACTIONS WITH THE SUSPECT BEHAVIORAL ACTIONS
306
FIRST ANALYSIS IS DIRECTED TO THE BEHAVIOR OF THE SUBJECT EXHIBITED BY THE BEHAVIOR HEURISTIC APPLIED TO THE SUSPECT ACTIONS

Fig. 6

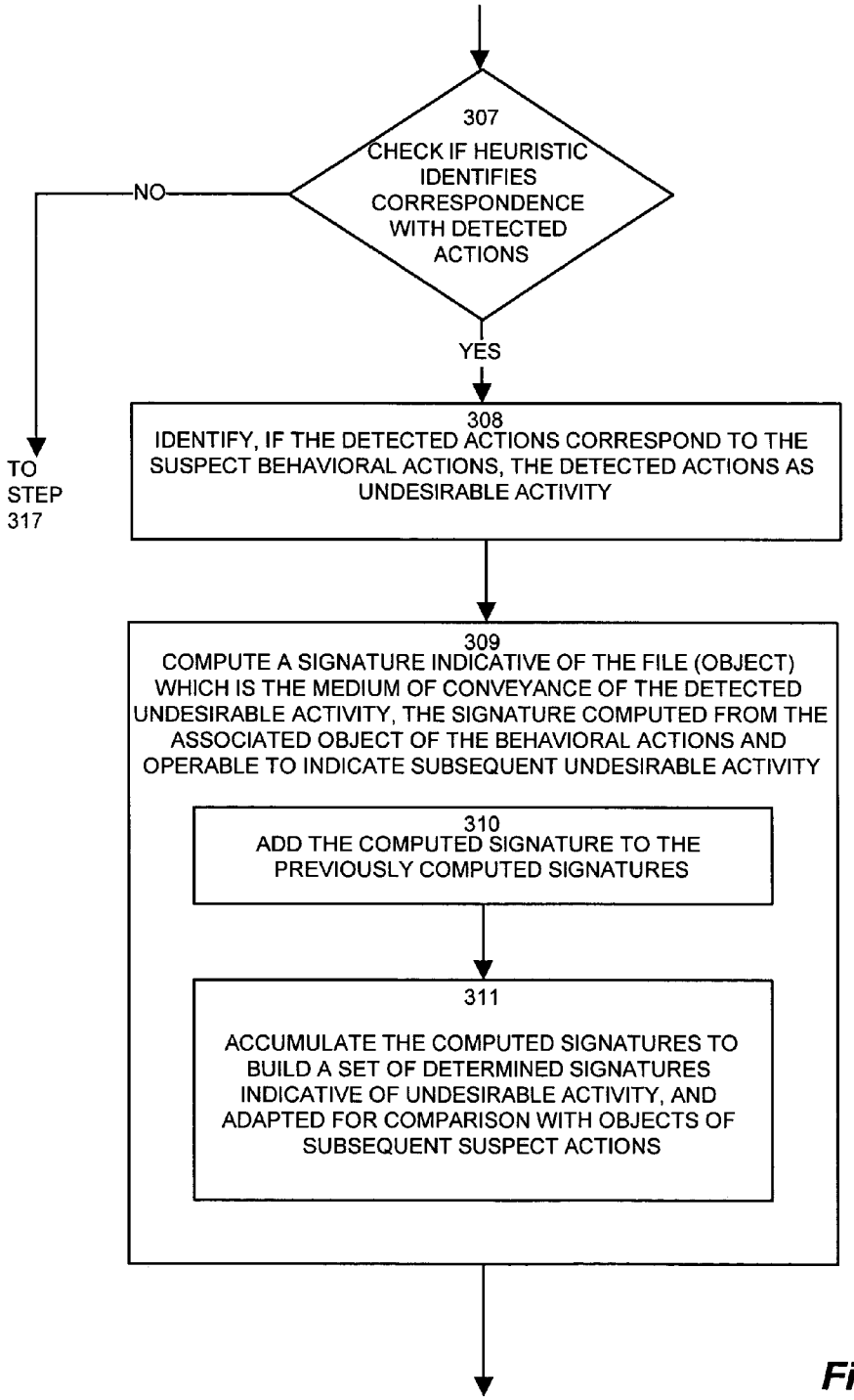
307
CHECK IF HEURISTIC IDENTIFIES CORRESPONDENCE WITH DETECTED ACTIONS
NO
YES
TO STEP 317
308
IDENTIFY, IF THE DETECTED ACTIONS CORRESPOND TO THE SUSPECT BEHAVIORAL ACTIONS, THE DETECTED ACTIONS AS UNDESIRABLE ACTIVITY
309
COMPUTE A SIGNATURE INDICATIVE OF THE FILE (OBJECT) WHICH IS THE MEDIUM OF CONVEYANCE OF THE DETECTED UNDESIRABLE ACTIVITY, THE SIGNATURE COMPUTED FROM THE ASSOCIATED OBJECT OF THE BEHAVIORAL ACTIONS AND OPERABLE TO INDICATE SUBSEQUENT UNDESIRABLE ACTIVITY
310
ADD THE COMPUTED SIGNATURE TO THE PREVIOUSLY COMPUTED SIGNATURES
311
ACCUMULATE THE COMPUTED SIGNATURES TO BUILD A SET OF DETERMINED SIGNATURES INDICATIVE OF UNDESIRABLE ACTIVITY, AND ADAPTED FOR COMPARISON WITH OBJECTS OF SUBSEQUENT SUSPECT ACTIONS

Fig. 7

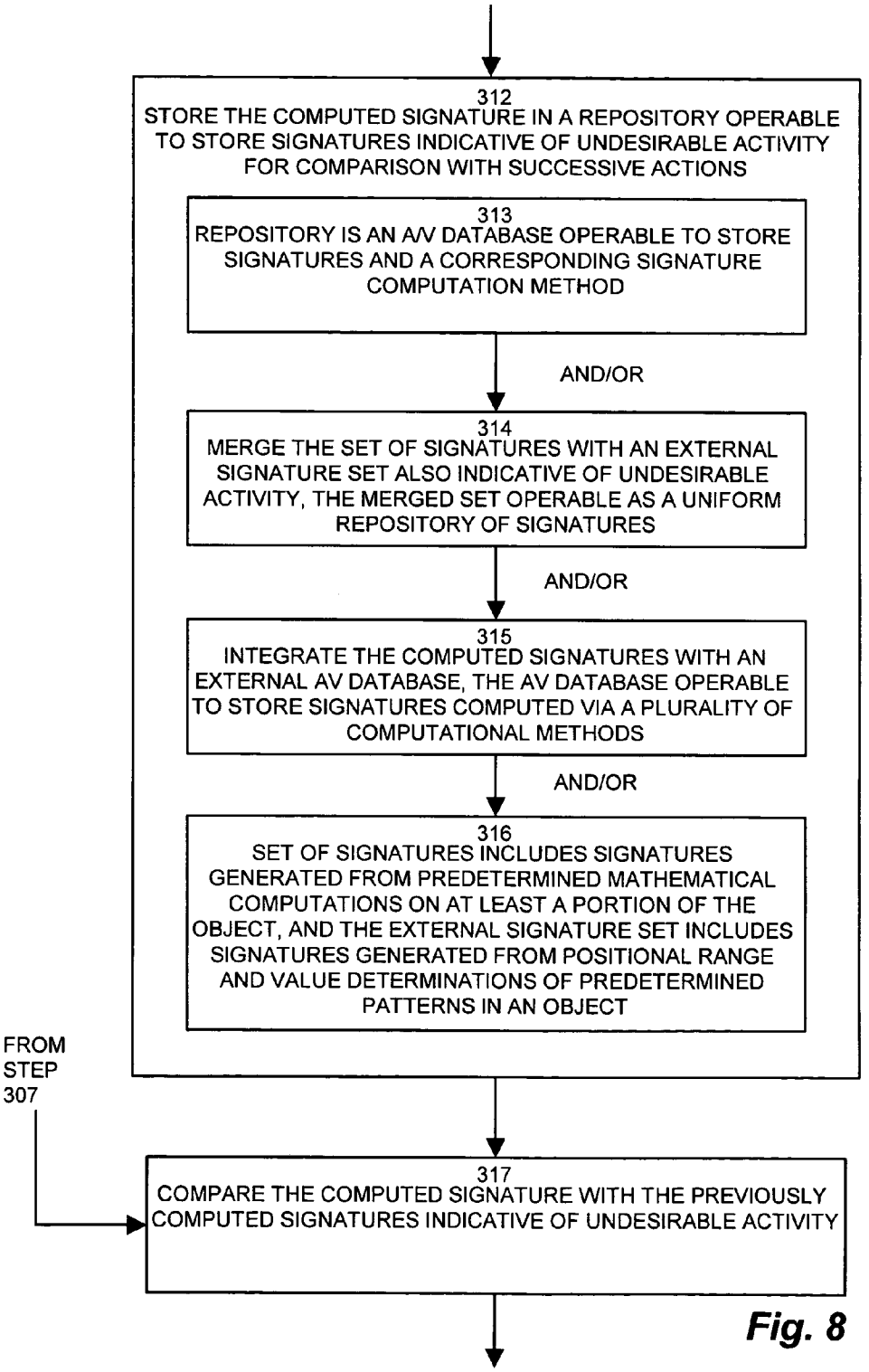
312
STORE THE COMPUTED SIGNATURE IN A REPOSITORY OPERABLE TO STORE SIGNATURES INDICATIVE OF UNDESIRABLE ACTIVITY FOR COMPARISON WITH SUCCESSIVE ACTIONS
313
REPOSITORY IS AN A/V DATABASE OPERABLE TO STORE SIGNATURES AND A CORRESPONDING SIGNATURE COMPUTATION METHOD
AND/OR
314
MERGE THE SET OF SIGNATURES WITH AN EXTERNAL SIGNATURE SET ALSO INDICATIVE OF UNDESIRABLE ACTIVITY, THE MERGED SET OPERABLE AS A UNIFORM REPOSITORY OF SIGNATURES
AND/OR
315
INTEGRATE THE COMPUTED SIGNATURES WITH AN EXTERNAL AV DATABASE, THE AV DATABASE OPERABLE TO STORE SIGNATURES COMPUTED VIA A PLURALITY OF COMPUTATIONAL METHODS
AND/OR
316
SET OF SIGNATURES INCLUDES SIGNATURES GENERATED FROM PREDETERMINED MATHEMATICAL COMPUTATIONS ON AT LEAST A PORTION OF THE OBJECT, AND THE EXTERNAL SIGNATURE SET INCLUDES SIGNATURES GENERATED FROM POSITIONAL RANGE AND VALUE DETERMINATIONS OF PREDETERMINED PATTERNS IN AN OBJECT
FROM STEP 307
317
COMPARE THE COMPUTED SIGNATURE WITH THE PREVIOUSLY COMPUTED SIGNATURES INDICATIVE OF UNDESIRABLE ACTIVITY

Fig. 8

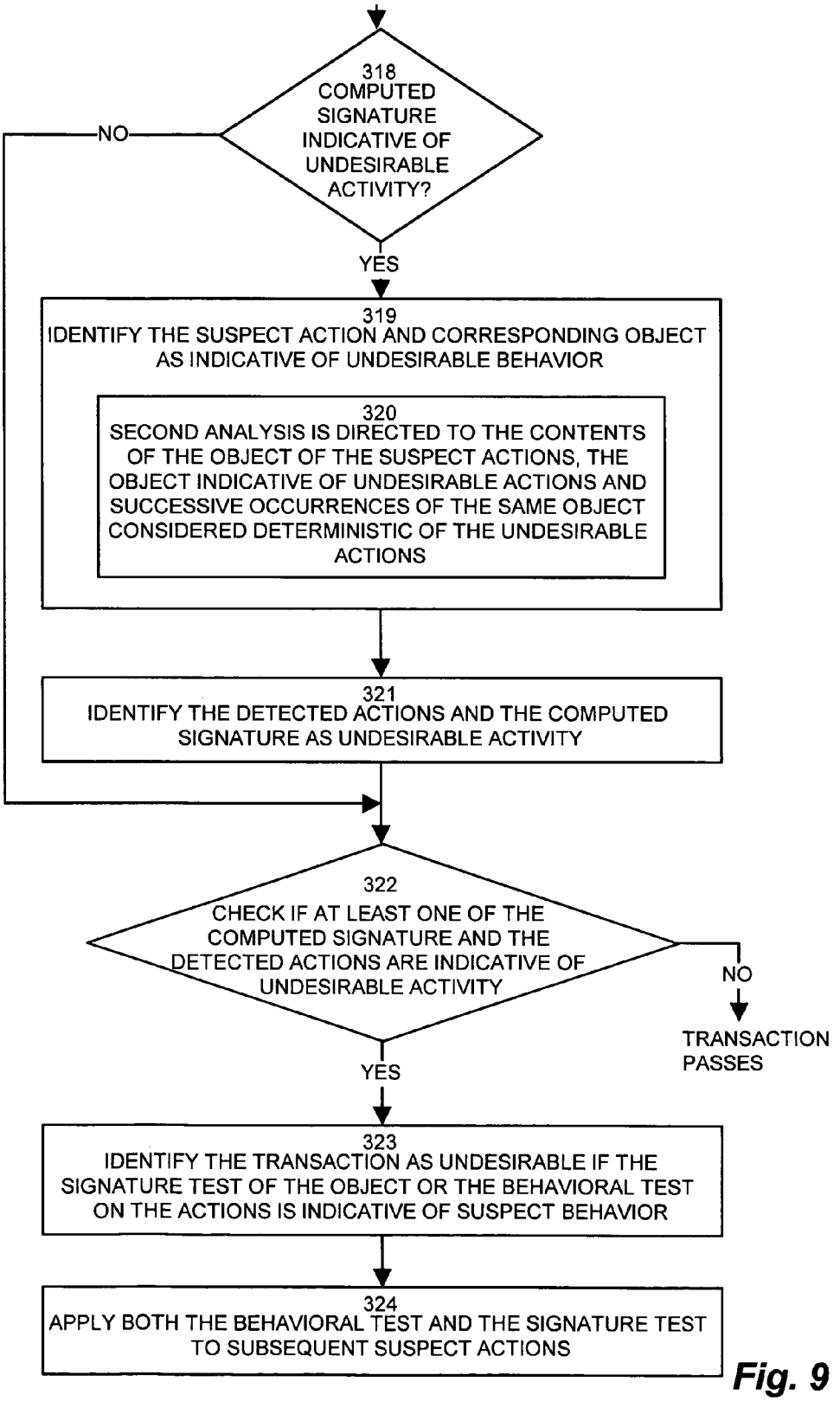
318
COMPUTED SIGNATURE INDICATIVE OF UNDESIRABLE ACTIVITY?
NO
YES
319
IDENTIFY THE SUSPECT ACTION AND CORRESPONDING OBJECT AS INDICATIVE OF UNDESIRABLE BEHAVIOR
320
SECOND ANALYSIS IS DIRECTED TO THE CONTENTS OF THE OBJECT OF THE SUSPECT ACTIONS, THE OBJECT INDICATIVE OF UNDESIRABLE ACTIONS AND SUCCESSIVE OCCURRENCES OF THE SAME OBJECT CONSIDERED DETERMINISTIC OF THE UNDESIRABLE ACTIONS
321
IDENTIFY THE DETECTED ACTIONS AND THE COMPUTED SIGNATURE AS UNDESIRABLE ACTIVITY
322
CHECK IF AT LEAST ONE OF THE COMPUTED SIGNATURE AND THE DETECTED ACTIONS ARE INDICATIVE OF UNDESIRABLE ACTIVITY
NO
TRANSACTION PASSES
YES
323
IDENTIFY THE TRANSACTION AS UNDESIRABLE IF THE SIGNATURE TEST OF THE OBJECT OR THE BEHAVIORAL TEST ON THE ACTIONS IS INDICATIVE OF SUSPECT BEHAVIOR
324
APPLY BOTH THE BEHAVIORAL TEST AND THE SIGNATURE TEST TO SUBSEQUENT SUSPECT ACTIONS

Fig. 9

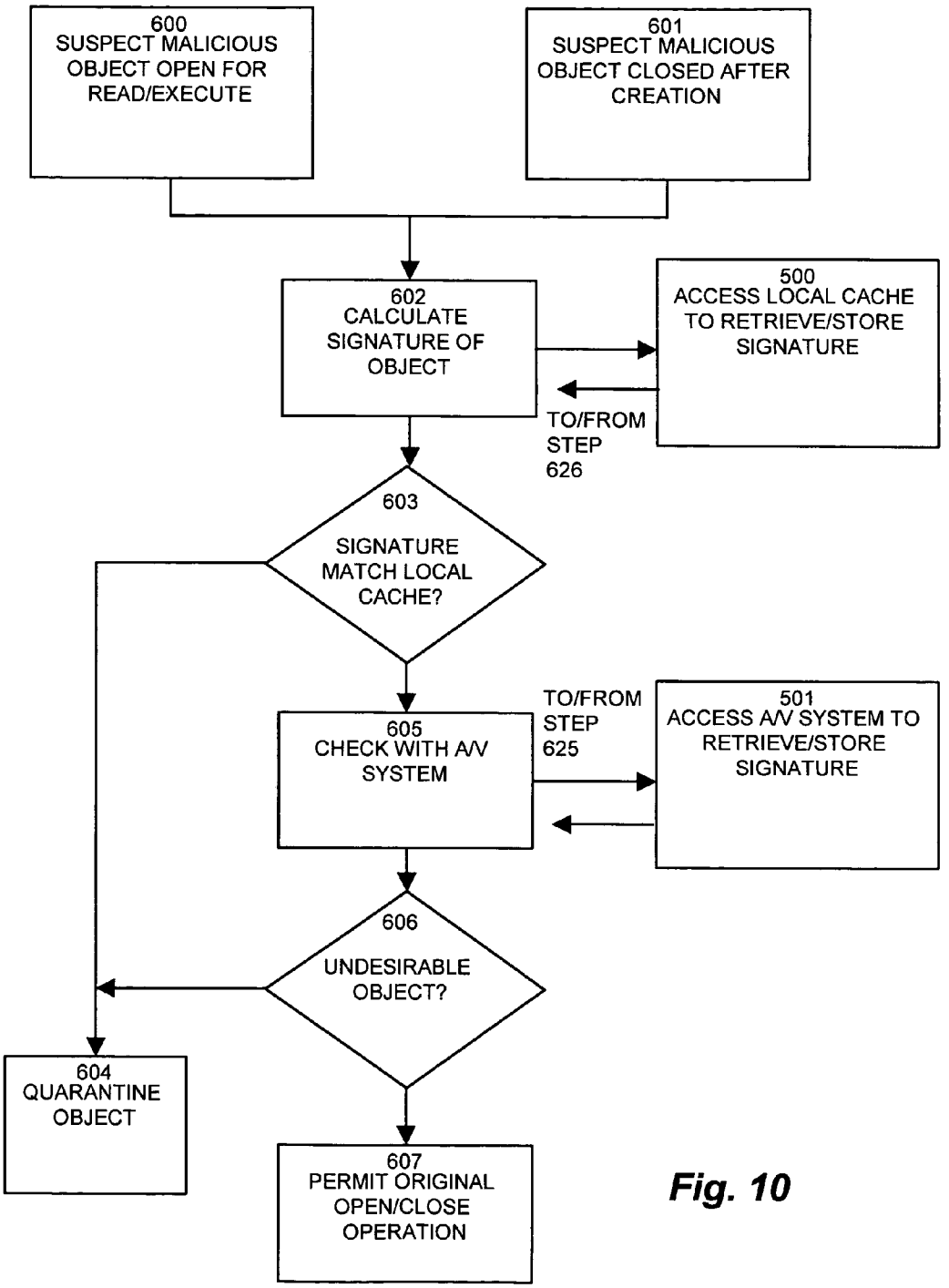
600
SUSPECT MALICIOUS OBJECT OPEN FOR READ/EXECUTE
601
SUSPECT MALICIOUS OBJECT CLOSED AFTER CREATION
602
CALCULATE SIGNATURE OF OBJECT
500
ACCESS LOCAL CACHE TO RETRIEVE/STORE SIGNATURE
TO/FROM STEP 626
603
SIGNATURE MATCH LOCAL CACHE?
605
CHECK WITH A/V SYSTEM
TO/FROM STEP 625
501
ACCESS A/V SYSTEM TO RETRIEVE/STORE SIGNATURE
606
UNDESIRABLE OBJECT?
604
QUARANTINE OBJECT
607
PERMIT ORIGINAL OPEN/CLOSE OPERATION

Fig. 10

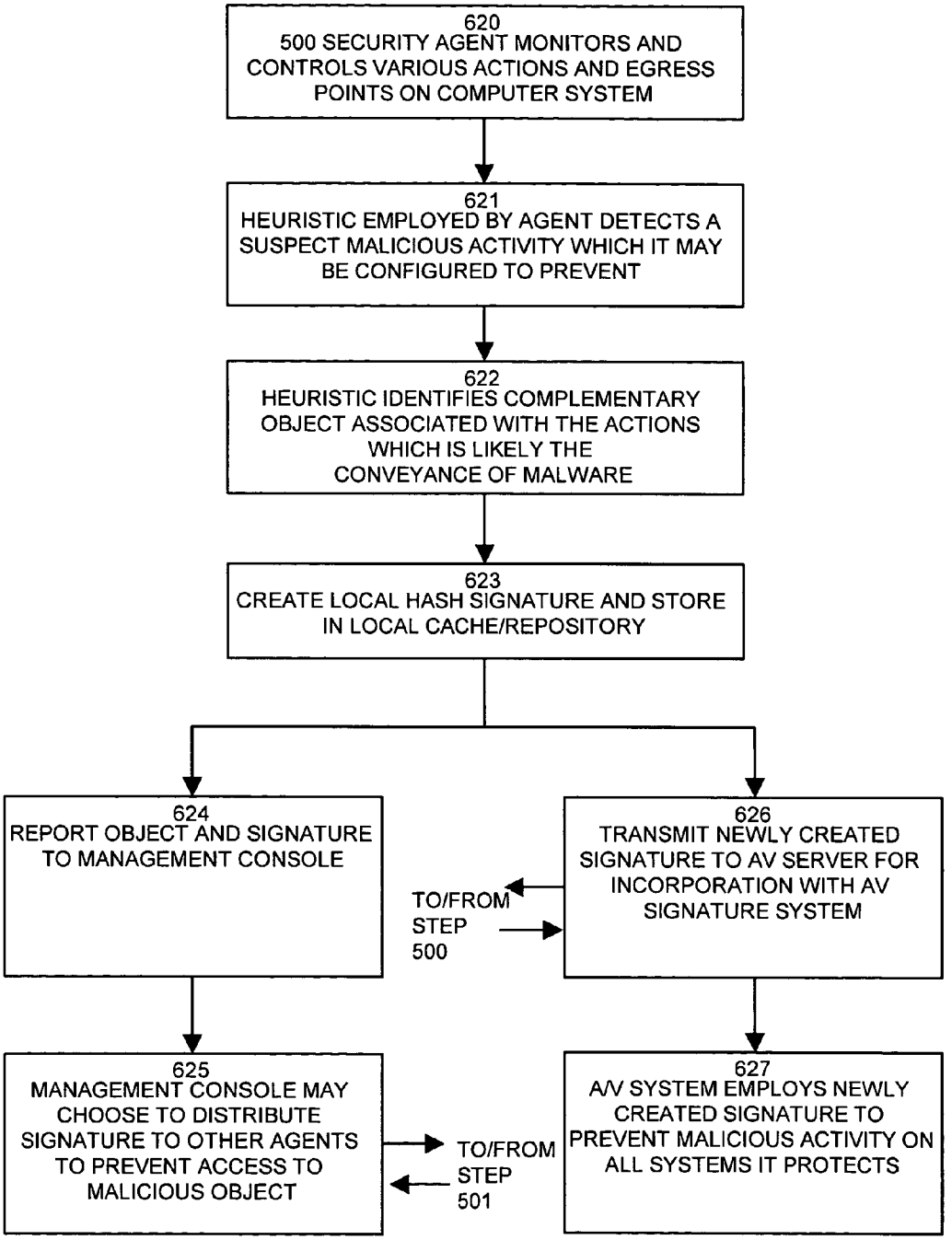
620
500 SECURITY AGENT MONITORS AND CONTROLS VARIOUS ACTIONS AND EGRESS POINTS ON COMPUTER SYSTEM
621
HEURISTIC EMPLOYED BY AGENT DETECTS A SUSPECT MALICIOUS ACTIVITY WHICH IT MAY BE CONFIGURED TO PREVENT
622
HEURISTIC IDENTIFIES COMPLEMENTARY OBJECT ASSOCIATED WITH THE ACTIONS WHICH IS LIKELY THE CONVEYANCE OF MALWARE
623
CREATE LOCAL HASH SIGNATURE AND STORE IN LOCAL CACHE/REPOSITORY
624
REPORT OBJECT AND SIGNATURE TO MANAGEMENT CONSOLE
626
TRANSMIT NEWLY CREATED SIGNATURE TO AV SERVER FOR INCORPORATION WITH AV SIGNATURE SYSTEM
TO/FROM STEP 500
625
MANAGEMENT CONSOLE MAY CHOOSE TO DISTRIBUTE SIGNATURE TO OTHER AGENTS TO PREVENT ACCESS TO MALICIOUS OBJECT
TO/FROM STEP 501
627
A/V SYSTEM EMPLOYS NEWLY CREATED SIGNATURE TO PREVENT MALICIOUS ACTIVITY ON ALL SYSTEMS IT PROTECTS

Fig. 11

SYSTEM AND METHODS FOR INTEGRATION OF BEHAVIORAL AND SIGNATURE BASED SECURITY

BACKGROUND

Conventional Anti-Virus (AV) applications attempt to prevent harmful or malicious transmissions such as viruses and worms from infiltrating a computer system. Typically, such applications operate on a network gateway or host and monitor incoming traffic. Host based applications monitor traffic into a particular computer system, or node, while server based applications monitor a physical or logical gateway point such as a firewall or mail server. Server based applications may provide broader protection by consolidating incoming traffic sooner, however may encounter difficulty with end-to-end encrypted transmissions to a host. Host based applications may have access to encrypted and/or obfuscated parts of a message, yet may be limited by the resources that can be devoted to the AV application, such as the ability to provide a large database (DB) of known harmful transmissions.

Conventional AV applications, whether server or host based, however, typically rely on a so-called fingerprint matching implementation. Such a fingerprint matching mechanism aggregates a set of unique indicators, or signatures, exhibited by known malicious transmissions. The unique indicators typically represent portions of files which a particular AV vendor has previously identified as malicious, such as a signature extracted from a particular byte range in the file, or a hash computed over a predetermined portion of a file. The result is a signature value substantially shorter that the entity (file) it represents yet which has a high likelihood of matching a signature computed from another similar instance of the file. A set of signatures of known malicious transmissions is readily comparable to an incoming transmission to determine malicious content in the incoming transmission. Typically, the AV application vendors regularly update and propagate such signature lists to subscribers to maintain the AV application against newly developed viruses and worms.

SUMMARY

In a conventional AV application, vendors propagate updated signature lists to users (subscribers) on a regular basis to maintain currency of the signature lists against evolving malicious transmissions such as newly developed viruses and worms. Vendors must therefore identify emerging malicious transmissions, also known as "malware" by those of skill in the art, and develop corresponding signatures in order to maintain the effectiveness of the protection afforded by the AV application. However, such an AV application relies on a repository of known malware. The conventional AV vendor first identifies and analyzes newly discovered malware before developing and propagating the malware signature to the repository. Accordingly, propagation of virus signature updates involves detection and analysis by the vendor prior to shipment or transmission to the user site of the update for deployment within client computers. Accordingly, development and dissemination of such virus updates imposes a time lag from virus inception until effective shielding via the conventional AV approach.

Therefore, the conventional AV applications may tend to suffer from the so-called "day zero" problem. A typical new virus enjoys unhindered propagation on inception (day zero) until an AV application vendor develops a corresponding signature and deploys the new signature to users. In other words, conventional signature based AV applications may be

blind to new viruses pending the signature deployment lag time common to such conventional AV applications. Therefore, while the conventional signature based detection approach tends to achieve a high degree of accuracy in matching known undesirable transmissions and few false positives, a potential window of vulnerability may exist at the onset of a new virus.

An example may illustrate. A hypothetical bank robber application performs graphical matching of captured images to a database of known bank robbers. Captured images obtainable from security cameras typically installed in a bank allow the bank robber application to quickly and accurately match arrivals of known bank robbers by matching the stored images. While such a matching system achieves high accuracy with few false positives for known robbers, a bank robber that is "new guy" is afforded free reign on the first bank encountered. Further, the new guy may be able to infiltrate several other banks before a corresponding image may be captured from the first bank and propagated to the image database employed by the successive banks.

Embodiments of the invention provide a behavioral approach to virus detection and processing of other malicious processing activity, that in contrast to conventional techniques, exhibits a substantial departure from the conventional day zero problem. The behavioral approach provided by embodiments of the invention focuses on the subject actor of suspect operations, such as the process writing or executing a file, rather than the object of the suspect activity such as the infected file. Therefore, the behavioral approach analyzes the actions performed and the provenance of the data used, and determines whether an attempted activity is indicative of suspect activity. Further, one likely outcome of detecting and possibly preventing such suspect activity is the identification of an object or entity, such as a file, that is very likely the method of conveyance of the malicious code or instructions, or "malware" to those of skill in the art. While the identification of a malware-containing object might be considered an incidental side-effect of heuristically detecting and/or preventing malicious or undesirable activity, configurations of the invention employ such behavioral based identification of the malware for successive signature based identification, as discussed herein.

Therefore, conventional virus detection implementations employ a signature based approach which focuses on the content of an alleged malware object, and matching the signature of a newly arrived object against a list of known malware signatures. The behavioral approach, in contrast, focuses on the actions of a subject, irrespective of the alleged malware object which the actions may affect or manipulate. Configuration of the invention are based, in part, on the observation that, in addition to mitigating the day zero problem, integrating and applying both the behavioral and signature approaches identifies and prevents malicious activity which may elude either the signature approach or the behavioral approach alone.

The presently claimed invention substantially overcomes the above described shortcomings of the signature approach alone by providing an integrated approach which applies features of both the behavioral and signature approach in a parallel and complementary manner to strengthen and reinforce the level of virus protection provided by either approach alone. Malware objects, generally identifiable from a successful behavioral identification of undesirable activity, are quarantined. Such malware objects, identified by the behavioral heuristic, are accumulated along with the known malware content and corresponding signatures. Therefore, a signature based repository of malware signatures, obtained from

both conventional signature methods and from heuristically identified malware objects, provides early detection of entities including known malware content, while the behavioral heuristic continues to provide protection against previously undiscovered viruses, thus mitigating the above described day zero problem.

The behavioral heuristic identifies actions known to be common to undesirable activity, rather than the content of an alleged object. Since a set of identifiably harmful actions is applicable to many objects (e.g. files) upon which the harmful actions are performed, the behavioral approach is broader then the signature approach, since a heuristic that is sensitive to a set of "bad" actions is operable to identify multiple viruses. Accordingly, the behavioral approach is not burdened with developing a matching counterpart (e.g. signature) to each occurrence of a new virus since the actions performed by a new virus may nonetheless correspond to a pattern of known malicious activity. One particular exemplary behavioral approach is exhibited by the Cisco Security Agent (CSA) and related products, marketed commercially by Cisco Systems, Inc., of San Jose, Calif.

The behavioral heuristic, as employed herein, may be viewed as a set or rules which identify potentially harmful or undesirable actions. Such a heuristic, in the exemplary configuration, in embodied in a software entity or program operable to identify the undesirable activity based on the actions observed. Such actions, as described in the example above, need not necessarily imply a set of steps or a sequence, but rather collections of actions and objects acted upon which collectively correspond to actions which are either common to malicious activity, deviant from normal or expected activity, or both. Alternative implementations and extensions to the software embodied heuristic may be employed, such as a knowledge base query or statistical compilation of access patterns.

The invention is based, in part, on the observation that conventional methods of detection of undesirable transmissions, such as viruses and worms, tend to be based on object matching approaches which may be ineffective during a lag time pending development and deployment of a triggering match (e.g. signature) to combat a newly discovered virus. The signature approach and the behavioral heuristic approach each have strengths which combine to form a highly effective virus prevention mechanism. Signature approaches have high reliability and low occurrences of false negatives, once the signature is computed and implemented. Conversely, the behavioral approach is immediately effective against "new viruses (e.g. the "day zero" problem), however may allow minor propagation of an undesirable transmission until the actions are identified as harmful. Accordingly, it would be beneficial to provide an integrated behavioral based (subject) and signature based (object) approach which addresses the day zero problem of object matching approaches, and which combines the behavioral remedy against unknown transmissions with the signature matching of known harmful transmission to provide the reliability and stability of signature based approaches with the real time responsiveness of the subject (action, or step) based approach.

Configurations of the invention substantially overcome the above described shortcomings of conventional virus detection by a security agent that provides an integrated approach which combines the subject based behavioral aspects of virus detection with the deterministic aspects of the signature (object content) based approach. In a particular exemplary configuration discussed below, a behavior monitoring module analyzes actions, or operations, performed with respect to a new object, for example an incoming communication (transmission), such as an email. The behavior monitoring module invokes a behavioral heuristics, such as a rule set, indicative of actions performed by known harmful transmissions. The behavioral heuristic monitors (and can control) actions performed with respect to the other objects as a result of the incoming object or entity. Further, if the heuristic concludes that malicious activity is being attempted, the heuristic can often identify the object that is the conveyance of the malware.

A signature generator, such as a hash engine, then computes a realtime signature, such as a hash, on the suspect object. The realtime signature is written to a signature database for comparison with future suspect objects in incoming transmissions. The signature generator accumulates successive realtime signatures in this manner for comparison with subsequent incoming transmissions.

Such a suspect object triggers both the behavioral and signature checks, which may be performed in parallel or in sequence. If, for example, the signature (object) comparator evaluates a content based check against previously stored realtime signatures in the signature database as benign, then the behavior heuristic in the behavior monitor evaluates the incoming object may nonetheless indicate a correlation with harmful actions. As indicated above, both checks occur as ongoing processes in an operational system. Accordingly, if either the behavioral monitor or the object comparator indicate an undesirable transmission, then the security agent rejects the transmission as malign. In this manner, the security agent performs an integrated behavioral and signature based evaluation of a suspect transmission which mitigates the day zero problem and includes the early detection accuracy of object based pattern matching analysis against predetermined malicious transmissions.

In further detail, the integrated method for detecting undesirable activity in an information processing environment in accordance with one embodiment of the invention includes enumerating a set of behavioral actions indicative of suspect behavior, such as a rule policy identifying a set of suspect actions, and comparing the identified operations with the suspicious behavioral activity. A computer system equipped with the invention can maintain the behavioral actions indicative of suspect behavior (e.g., in a database of processing actions that if performed, would be suspected to cause problems within the computer from a security perspective).

If the detected operations correspond to the behavioral actions, the security agent identifies the detected operations as undesirable activity, and computes a signature indicative of the detected undesirable activity. A signature generator, such as a hash engine, computes the signature from a corresponding object, such as a virus file, in which the signature is operable to indicate subsequent undesirable activity. Accordingly, as the computer system operates, it may detect a sequence of actions that a suspect process is attempting to perform on an object (e.g., any resource, data structure, registry file, etc.) within the computer system (e.g., within the operating system) during operation of the suspect process. Once detected, the identified object, or malware object, is quarantined, meaning that it is restricted from read or execute access such that it mat not perform undesirable actions.

In an exemplary scenario, the detected sequence of actions correspond to the behavioral actions indicative of suspect behavior, as concluded by the behavioral heuristic. In response to detecting the actions performed by the suspect process on the subsequent object that correspond to the suspicious behavioral actions, embodiments of the invention infer that the suspect process is performing undesirable activity within the computer system and are operable to prevent the

suspect process from further performing the sequence of operations, thus preventing malicious or undesirable activity within a computer system. The embodiment is further operable to create a signature of the malware object, in real time, and to disseminate this signature to other embodiments of the invention operating on other computer systems, such as those on nearby computers in a local area network, to quickly prevent the malicious process (that may have been also transmitted to other local machines in the very recent past) from operating on other machines.

Such an embodiment thus prevents the malicious process from operating to propagate to other machines and does so without requiring those other machines to detect the sequence of operations matching the behavioral actions indicative of suspect behavior, therefore preventing access to objects which contain malware, in addition to saving processing resources on those other machines (since they can simply use the signature received in real time). Since the detection and dissemination is done in real time and is done locally between computer systems nearby each other, the chances are high that a suspect process that attempts rampant dissemination within, for example, a local area network, is quickly thwarted by embodiments of the invention. In other words, embodiments of the invention reduce the day zero time window down to a very small fraction of time for those systems which are without behavioral protection.

The integrated test, therefore, operates by detecting operations performed on a subsequent object, in which the operations are indicative of suspect behavior and does not rely on having to receive a specific signature. In one embodiment, the integrated test performs both a signature check and a behavior check. Accordingly, the security agent computes a signature on the subsequent object and compares the computed signature with the previously computed signatures indicative of undesirable activity. The security agent also compares the detected operations with the suspicious actions. If at least one of the computed signature and the detected operations are indicative of undesirable activity, the security agent identifies the detected operations and the computed signature as undesirable activity. Note that, as indicated above, the behavioral and signature aspects may occur independently and simultaneously, a signature match is generally performable as a discrete operation on a newly arrived object, while the behavioral aspect may span longer periods of time until a particular pattern of behavior is deemed to correspond to known malicious activity. More specifically, the behavioral heuristic performs according to a set of rules, rather than a discrete check at a point in time. For example, an incoming email attachment file may be deemed as "untrusted." A process reading the file and writing another file creates another untrusted file. A subsequent attempt to execute the file may constitute malicious behavior. In other words, any process or file which "touches" an untrusted file may "inherit" an untrustworthy trait, which may then be passed on until the pattern indicates a correspondence with undesirable, and hence, preventable, behavior.

Accordingly, the order of the signature check and behavior check as discussed herein is exemplary. The security agent then adds the computed signature to the previously computed signatures for use with successive objects. Further, since the behavior checks are typically less granular and more broadly applicable, they tend to have a substantially longer longevity than matching checks and therefore need not be updated upon each detection in order to maintain effectiveness.

The computed signatures, in the particular exemplary arrangement, are stored in a signature database for use with successive transactions. Accordingly, the security agent accumulates each of the computed signatures as a set of signatures indicative of undesirable activity. Further, the security agent may merge the set of signatures with an external signature set, such as an AV product or database from an external vendor, also indicative of undesirable activity, in which the merged set is operable as a uniform repository of signatures. Therefore, the set of signatures may include signatures generated from predetermined mathematical computations on at least a portion of the object, and the external signature set may include signatures generated from positional range and value determinations of predetermined patterns in an object.

In a particular arrangement, accumulation of the signatures further includes integrating the computed signatures with a repository such as an external AV database, in which the AV database is operable to store signatures computed via a plurality of computational methods. Such a repository may be a vendor supplied database of known signatures, such as a library deliverable with a virus detection application, wherein the repository is an A/V database operable to store signatures and a corresponding signature computation method.

Therefore, in a particular exemplary configuration, the security agent accumulates the computed signatures to build a set of determined signatures, in which the set of determined signatures is adapted for comparison with objects of subsequent suspect operations. The security agent applies both the behavioral test and the signature test to subsequent transactions (communications) exhibiting suspect operations, and identifies the entire transaction as undesirable if the signature test of the object or the behavioral test on the operations is indicative of suspect behavior.

In alternate configurations, a plurality of undesirable transaction tests may be integrated, in addition to the exemplary behavioral and signature checks discussed herein. An approach suitable for use with the present claims integrates such tests to provide an integrated test (check) stronger that either test alone. Further, as with the accumulated realtime signature repository herein, the results of previous tests are aggregated for successive transactions, building a stronger test baseline over time in an automated manner. As illustrated above, such an aggregation involves the combination of the vendor supplied AV database with the realtime signatures aggregated in the repository.

Alternate configurations of the invention include a multiprogramming or multiprocessing computerized device such as a workstation, handheld or laptop computer or dedicated computing device or the like configured with software and/or circuitry (e.g., a processor as summarized above) to process any or all of the method operations disclosed herein as embodiments of the invention. One such embodiment comprises a computer program product that has a computer-readable medium including computer program logic encoded thereon that, when performed in a multiprocessing computerized device having a coupling of a memory and a processor, programs the processor to perform the operations disclosed herein as embodiments of the invention to carry out data access requests. Such arrangements of the invention are typically provided as software, code and/or other data (e.g., data structures) arranged or encoded on a computer readable medium such as an optical medium (e.g., CD-ROM), floppy or hard disk or other medium such as firmware or microcode in one or more ROM or RAM or PROM chips, Field Programmable Gate Arrays (FPGAs) or as an Application Specific Integrated Circuit (ASIC). The software or firmware or other such configurations can be installed onto the computerized device (e.g., during operating system for execution environment installation) to cause the computerized device to perform the techniques explained herein as embodiments of the invention.

BRIEF DESCRIPTION OF THE DRAWINGS

The foregoing and other objects, features and advantages of the invention will be apparent from the following more particular description of embodiments of the invention, as illustrated in the accompanying drawings and figures in which like reference characters refer to the same parts throughout the different views. The drawings are not necessarily to scale, with emphasis instead being placed upon illustrating the embodiments, principles and concepts of the invention.

FIG. **1** is a context diagram of an information processing environment suitable for use with configurations of the invention;

FIGS. **2** and **3** depict an exemplary arrangement according to several configurations of anti-virus (AV) servers and behavioral heuristics in an integrated approach, suitable for use with the present invention.

FIG. **4** is a flowchart of an exemplary configuration of the invention in the environment of FIG. **1**;

FIG. **5** is a block diagram of the security agent in the environment of FIG. **1** in further detail;

FIGS. **6-9** are a flowchart for identifying undesirable transmissions by employing the security agent of FIG. **5**; and

FIGS. **10** and **11** are a flowchart of the integrated behavioral and signature checks in greater detail.

DETAILED DESCRIPTION

Conventional virus detection mechanisms are typically based on object matching approaches which may be ineffective during a lag time pending development and deployment of a triggering match (e.g. signature) to combat a newly discovered virus. Accordingly, it would be beneficial to combine a behavioral based (subject) approach which addresses the day zero problem of object matching approaches, with the signature matching of known harmful transmissions, to provide the reliability and stability of object (signature) based approaches with the real time responsiveness of the subject (action) based approach.

Embodiments of the invention provide mechanisms and techniques that implement an integrated approach which combines the subject based behavioral aspects of virus detection with the deterministic aspects of the signature based approach. In a particular exemplary configuration discussed below, a behavior monitoring module analyzes actions, or operations, performed with respect to an incoming communication (transmission), such as an email. The behavior monitoring module invokes a behavioral heuristic indicative of actions known to be harmful or undesirable. The behavioral monitoring module employs the behavioral heuristic to identify and analyze the actions (operations) performed with respect to the incoming object, and, if a correspondence is found, the suspect object which is likely the conveyance of the malware is determined to be undesirable. A signature generator, such as a hash engine, then computes a realtime signature, such as a hash, on the suspect object. The realtime signature is written to a signature database for comparison with future suspect objects in incoming transmissions. The signature generator therefore accumulates a baseline of realtime signatures for comparison with subsequent incoming transmissions.

Embodiments of the invention significantly enhance performance of virus detection mechanisms because of the integration of the behavioral and signature approaches. If the pattern matcher concludes that a content based check against the baseline of previously stored realtime signatures in the signature database indicates a benign transmission, then the behavior monitor evaluates the actions performed by, on behalf of, or as a result of the incoming transmission, based on the operations exhibited. Accordingly, if either the behavior monitor or the pattern matcher indicates an undesirable transmission, then the security agent rejects and quarantines the transmission as malign. In this manner, the security agent performs an integrated behavioral and signature based evaluation of a suspect transmission which mitigates the day zero problem and includes the accuracy and early detection of object based pattern matching analysis against predetermined malicious transmissions.

FIG. **1** is a context diagram of an information processing environment **100** suitable for use with configurations of the invention. Referring to FIG. **1**, the environment **100** includes one or more security agents **110** on a host computer **120**. The host computer **120** couples to a public access network such as the Internet **130** via a local interconnection **140** such as a local area network (LAN) and a local physical or logical access point (e.g. firewall) **142** or other Internet connection or gateway. The LAN **140** also couples an AV server **150**, a mail server **160**, and a security master console (MC) **170**. Further, the master console **170** couples to a signature repository **172** for manipulating signature and hash results, discussed further below.

In operation, as indicated above, the security agent **110** performs a multi tiered inquiry for identifying undesirable transmissions. The undesirable transmissions, as disclosed herein, include malicious communications, typically email based, such as viruses and worms, but may extend to other communications which may cause harmful, annoying, or inefficient operation such as excessive unsolicited email (SPAM), for example.

A particular tier includes a behavioral based, subject approach which focuses on the actions of a process or thread performing the behavior associated with an alleged undesirable communication. Another tier includes an object based matching approach which focuses on the content of a subject of the behavior, typically a file or port, and usually includes signature or fingerprint matching on the alleged malicious object (e.g. file). Accordingly, the security agent **110** employs one or more behavior heuristics **112** enumerating actions indicative of undesirable transmissions. The security agent **110** also includes a signature generator **114**, such as a hash engine, for producing a signature or fingerprint corresponding to an object indicative of an undesirable transmission, such as a file containing a virus. The exemplary configuration discussed herein includes an integrated two tiered approach (subject and object), although alternate configurations employ multiple tiers. The integration of two or more mechanisms, as disclosed herein, results in a stronger, more accurate determination of undesirable transmissions than either of the tiers is likely to yield alone.

For example, a particular pattern of some typical viruses is to store and execute itself via an email message, typically in an attachment which may be executed upon opening. Accordingly, a corresponding behavioral heuristic **112** may be the actions of 1) receiving an email attachment from an external network **132-1** 2) writing (storing) the email attachment on behalf of the recipient **132-2**; and **3**) executing the same stored email attachment on the recipient (i.e. host) node **132-3**. Occurrence of the actions of the transaction **132-1**.**132-3** by an email process, or subject, matching the heuristic trigger the behavioral (subject) tier of the undesirable transmission check.

The exemplary environment **100** also include a mail server **160** having a mail database **162** for storing email messages,

frequently the vehicle by which undesirable transmissions arrive. An AV server **150** couples to an AV database **152** for storing the aforementioned vendor supplied anti virus (AV) signatures.

FIGS. **2** and **3** depict a flowchart of an exemplary arrangement according to several configurations of anti-virus (AV) servers and behavioral heuristics in an integrated approach. Alternate arrangements of network interconnections may be apparent to those of skill in the art without deviating from the principals of the invention as claimed herein. Referring to FIGS. **1-3**, the method for detecting undesirable activity in an information processing environment as disclosed herein includes identifying actions associated with computing activity from an incoming transmission, as depicted at step **400**. An incoming transmission is typically the receipt of a network based packet or ser or packets, such as an email message, but may also be other mechanisms by which a new object is detected on the local system or environment **100**.

The detected actions are used to identify a potential malicious entity associated with the identified actions, such as an attachment to the email file, as shown at step **401**. The integrated approach discussed herein includes, as depicted above, both a behavioral, or action based check, and a signature, or object content based check. This integrated approach may occur in parallel, however is discussed herein as a series of exemplary steps for illustrative purposes.

For the content based check on the object, the signature generator **114** computes a signature on the potential malicious entity, or object, as depicted at step **402**, and examines a local cache, such as a repository of local quarantined signatures, as shown at step **403**. A check is performed at step **404** to determine if the local cache, which may correspond to malware objects previously discovered locally by the behavioral heuristic **112**, results in a cache hit on one of the previously created signatures indicative of a malicious entity, the object is quarantined, as shown at step **409**.

If the local cache check passes, then the agent **110** checks with the AV server **150** to determine if the object corresponds with known quarantined (i.e. malware) signatures, as shown at step **405**. Depending on the configuration of the environment **100**, such as the proximity of the AV server and whether the AV mechanism is host based or server based, one of several checks may be performed. Accordingly, examining the computed signature set of the AV server may include examining a remote server based anti virus set, as depicted at step **406**, a cached set of recently quarantined signatures via the master console **170**, as shown at step **407**, or a local host based anti virus quarantine set, as shown at step **408**. If any of the checks at steps **406-408** indicate the presence of a known undesirable file (e.g. malware) as identified by the check at step **411**, then the object is quarantined, as shown at step **409**, and the master console **170** notified of the malicious malware entity, as depicted at step **410**.

In sequence or in parallel with the signature (e.g. object content) check above, the behavior heuristic **112** is applied to the identified actions. The behavior heuristic **112**, as described above, involves enumerating a set of behavioral actions indicative of suspect behavior, and developing a heuristic operable to identify subsequent occurrences of the suspicious actions in the information processing environment. The security agent **110** then employs the developed heuristic **112** for identifying corresponding suspect behavior. Accordingly, if the heuristic **112** identifies suspect behavior, as depicted at step **412**, the security agent **110** determines the malicious entity associated with the identified suspect behavior, as shown at the check at step **413**. If the behavioral heuristic detects undesirable behavior, then the agent **110** creates a signature indicative of the identified malicious entity, in which the signature computed from at least a portion of the malicious entity and operable to indicate successive appearances of the malicious entity, as depicted at step **414**. This signature responsive to the behavioral check may be the same signature generated on the alleged malicious entity from the signature check, at step **402** above, or may represent a separate signature generation, depending on the signature mechanism employed locally and by the AV server **150**. In either case, the heuristically triggered signature is integrated with a repository of signatures of previously quarantined malicious entities, as depicted at step **415**.

Integration of the behavioral and signature methods may occur according to one or more configurations, depending on the arrangement of the AV server. In general, the security agent **110** accumulates the newly computed signature as a set of signatures indicative of undesirable activity by adding the computed signature to the previously computed signatures. Accordingly, accumulating the set of signatures invokes one or more of several operations. Accumulating the signatures may further include locally computing the signature and transmitting the signature to a repository of malicious signatures, as depicted at step **416**, or transmitting an identifier and location of the malicious entity to a remote server for enabling retrieval of the malicious entity, as shown at step **417**, or transmitting the entire malicious entity to a remote server, as depicted at step **418**. Depending on the outcome of the integrated behavioral (e.g. step **413**) and signature (e.g. step **404** and **411**) checks discussed above, the security agent **110** therefore identifies, if at least one of the computed signature (i.e. object content test) and the detected operations (i.e. behavioral heuristic) are indicative of undesirable activity, the detected operations and the computed signature as undesirable activity, as depicted at step **419**.

FIG. **4** is a flowchart of an exemplary configuration of the invention in the environment of FIG. **1**. Continuing the example in further detail with respect to FIG. **4**, the method for detecting undesirable activity in an information processing environment includes enumerating a set of behavioral actions indicative of suspect behavior in a behavior heuristic **112**, as depicted at step **200**. As indicated above, the heuristic is a set of actions based on actions taken by a subject, such as a process or thread, rather than a check pertaining to the content of a file. The security agent **110** employs the heuristic to identify a correspondence with the detected actions or operations **112**, as depicted at step **201**. Since the behavioral actions **132-1**.**132-3** are indicative of types of attacks (e.g. emailed virus), rather than instances (one of many virus files), the actions are typically common to multiple different undesirable transmissions. Accordingly, such a heuristic **112** has a greater longevity than a specific content signature test since a different instance of an attack will still trigger the heuristic **112**.

A check is performed, at step **202**, to determine if the detected actions correspond to the suspicious behavioral actions of the behavior heuristic **112**. Note that the behavior heuristic **112**, in the exemplary configuration, may include a set of known heuristic patterns which are compared in an iterative manner. Such an aggregation is discussed further below with respect to a rule policy (FIG. **3**, **174**).

If the check at step **202** indicates a match, the security agent **110** identifies the detected operations as undesirable activity, as shown at step **203**. Since the detected actions are indicative of undesirable activity, it is likely that the object **132-1** of the transaction (e.g. file) concerned is also undesirable. Accordingly, such an object **132** may also be deterministic of an undesirable transmission for future communications. There-

fore, the signature generator **114** computes a signature indicative of the detected undesirable activity, in which the signature is computed from a corresponding object **132** (e.g. received attachment file) of the behavioral actions, in which the object **132-1** is deemed operable to indicate subsequent undesirable activity, as depicted at step **204**.

FIG. **5** is a block diagram of the security agent **110** in the environment of FIG. **1**. Referring to FIG. **5**, the host **120**, typically a user computer or PC on the LAN **140**, includes the security agent **110**, among other processes and threads (not specifically shown) included in the host **120**. The behavior heuristic **112** is stored as a set of rules in a behavioral monitor **116**. The security agent **110** also includes an object comparator **118** having a scanner/extractor **124** for parsing objects such as files and delivering byte sequences to the signature generator **114** for computing a signature or hash. A local AV service **122** is operable to store and manipulating the signatures locally, rather than invoking the AV server **150**, as will be discussed further below.

The host **120** also connects to a repository **172**, via the master console **170**, for accessing a set of rules **174** and a set of realtime signatures **176**. The rules codify the behavioral heuristics **112** in a form suitable for processing. The behavioral monitor **116** employs the rules **174** specifying the behavior heuristics **112**, and the pattern matcher **118** accesses the realtime signatures **176** from the signature generator **114**, which are indicative of previous undesirable communications. The AV server **150** provides conventional signature matching from a vendor updated AV database **152**. Further, the AV database includes a signature table **154** for integrating the signatures from the signature generator **114** with the AV vendor supplied signatures, discussed further below.

FIGS. **6-9** are a flowchart for identifying undesirable transmissions by employing the security agent of FIG. **5**. Referring to FIGS. **5-9**, the security agent **110** identifies behavioral actions indicative of suspect behavior, as depicted at step **300**. The set of behavioral actions are a behavior heuristic **112** of activity which, when performed by a subject process or thread, are indicative of undesirable activity. Typically, the suspect operations are indicative of malicious access attempts, as shown at step **301**. More specifically, the suspicious actions are codified occurrences derived from common denominators of undesirable transmissions, such as viruses and worms. The security agent **110** receives the sets of behavioral actions from a rule database **174** in the repository **172**, which maintains the behavior heuristic **112** for retrieval and update.

The security agent **110** detects actions performed with respect to a newly arrived or untrusted object, in which the operations are indicative of suspect behavior, as depicted at step **302**. In the exemplary arrangement, the security agent **110** is configured to intercept and monitor a variety of subject (process or thread) actions, such as file accesses, I/O port accesses, and other security pertinent operations. Therefore, the security agent **110** is empowered to scrutinize relevant operations on the host node **120**.

Accordingly, at a successive time during normal host uptime, the security agent identifies an operation including one or more actions directed toward an object by a subject, as shown at step **303**. In response, the security agent **110** initiates performance of an integrated analysis of the identified action or actions in the operation, as shown at step **304**, in which the integrated analysis includes at least a first analysis (subject behavioral based) and a second analysis (object content based), in which the first analysis further includes analyzing detected operations with the suspicious behavioral actions, as shown at step **305**.

As indicated above, the first (behavioral) analysis is directed to the behavior heuristic applied to the behavior of the subject exhibited by the suspect actions, as depicted at step **306**. It should be noted that the integrated detection approach, illustrated as encompassing the behavioral comparison matching first, followed by the signature comparison matching, is exemplary, and the ordering may be reversed or performed concurrently in alternate configurations.

The security agent **110** performs a check to determine if the behavior heuristic **112** identifies a correspondence to the detected actions, and therefore are indicative of undesirable activity, as depicted at step **307**. If so, then the security agent **110** identifies the detected actions as undesirable activity, as depicted at step **308**. Identification of the type of analysis (i.e. behavioral or signature check), which flagged the suspect activity as undesirable is performed to enable successive correlation of all such checks, of which the behavioral and signature checks are illustrated herein, however alternate arrangements may perform other or additional checks.

From the identified transaction (actions and object), the signature generator **114** computes a signature indicative of the object or entity (e.g. file) which is the medium of conveyance of the detected undesirable activity, in which the signature is computed from the associated object (e.g. infected email attachment) of the behavioral actions and operable to indicate subsequent undesirable activity, as shown at step **309**. Since the actions indicate undesirable activity, then as indicated above, the same or similar object appearing elsewhere is likely indicative of the same virus or undesirable transmission. The security agent **110** computes the signature in response to the positive behavioral analysis check, therefore the computed signature is triggered automatically. Accordingly, it is desirable to generate the signature in realtime or at least near real time, to avoid suspending the security agent **110** throughput and thus allow subsequent transactions to avoid the day zero phenomenon and benefit from identification of the newly discovered object **152**. Therefore, the signature is an identifier such as a hash, i.e. MD4, MD5, or SHA to name several known in the art, which are rapidly computable as an automated response. Other identifiers may be employed, such as other hashes or computations which are smaller than the entity they represent yet highly unlikely to be duplicated by a dissimilar entity.

The security agent **110** attempts to aggregate the hash signatures obtained as a result of the behavioral checks. Accordingly, the security agent **110** adds the computed signature to the previously computed signatures, as depicted at step **310**. In further detail, in the exemplary configuration, the security agent **110** accumulates the computed signature (e.g. hash) as a set of signatures **176** indicative of undesirable activity, as depicted at step **311**. The security agent **110**, therefore, accumulates the computed signatures to build a set of determined signatures **176**, in which the set of determined signatures is adapted for comparison with objects **152** of subsequent suspect operations.

In the exemplary configuration, the security agent **110** employs a realtime signature set **176** in a repository **172**. Accordingly, generation of the hash signature further comprises storing the computed signature in the repository **172** operable to store signatures indicative of undesirable activity for comparison with successive actions, as shown at step **312**.

The claimed integrated security mechanism, illustrated herein as the exemplary integrated behavioral (subject action based) and signature (object content based) method, employs the signature generation following a positive behavioral check to rapidly identify (flag) the undesirable object for use with future suspect transmissions. Accordingly, generation

and categorization of the hash corresponding to the culpable object may occur according to several suitable methods. In the particular exemplary arrangement illustrated, the repository **172** is an A/V database operable to store the signature set **176** as a tuple **176**A, **176**B in a realtime signature file **176** or table, including the signature **176**A along with a corresponding signature computation method **176**B, as depicted at step **313**.

The signature computation method **176**B allows signatures **176**A from multiple sources to be stored together, since the computation method **176**B identifies the manner in which the signature was computed to allow the same computation method to be applied to successive objects. Therefore, maintaining the signature set may include merging the set of signatures with an external signature set (table) **154**, such as an AV vendor database **152**, which is also indicative of undesirable activity, in which the merged set operable as a uniform repository of signatures **176**A, as shown at step **314**. Accordingly, the accumulation of signatures may further include integrating the computed signatures with an external AV database **152**, in which the AV database **152** is operable to store signatures computed via a plurality of computational methods, as indicated by the computation method **176**B field, as depicted at step **315**.

As indicated above, the realtime signature set **176** includes signatures generated responsively to behavioral indications of undesirable transactions **132**, which are computed in realtime or at least near real time. Accordingly, a hash operation is particularly applicable, however alternate signature mechanisms may me employed. The external AV database **152**, such as that provided by an AV vendor, may include signatures resulting from more complex computations. For example, the set of signatures **154** may include signatures generated from predetermined mathematical computations on at least a portion of the object, and the external signature set includes signatures generated from positional range and value determinations of predetermined patterns in an object, as depicted at step **316**. Such range/value signatures illustratively shown in the AV DB **152** signature table **154** may therefore merge with the hash based signatures **176**A in the repository **172**. Other signature generation, storage, and manipulation will be apparent to those of skill in the art.

If the behavioral analysis examined at step **307** is not indicative of an undesirable transaction, then the security agent **110** invokes the pattern matcher **118** for analysis of the object of the transaction according to the realtime signatures **176** in the repository **172**, the generation and maintenance of which has just been described above with respect to steps **312-316**. The pattern matcher compares the computed signature with the previously computed signatures indicative of undesirable activity, as depicted at step **317**. The security agent **110** performs a check to determine if the computed signature is indicative of undesirable activity, as shown at step **318**. Typically, such a comparison involves computing a hash on the incoming object, and comparing the hash to the previously generated realtime signatures **176**A in the repository. As indicated above, the realtime hash in response to passing the behavior check is an efficient comparison mechanism to determine if the incoming object has previously been associated with an undesirable transaction based on the behavior check at step **307**. Alternate signature generation mechanisms may be employed.

Based on the check at step **318**, the security agent identifies the detected operations and the computed signature as undesirable activity, as shown at step **319**. Therefore, the signature, or second analysis, is directed to the contents of the object of the suspect actions, in which the object is indicative of undesirable actions and successive occurrences of the same object considered deterministic of the undesirable actions, as depicted at step **320**. The signatures obtained (accumulated) from the behavioral checks, above, define the realtime signature database **176** of objects corresponding to such undesirable behavior. For example, a virus attack typically involves a sequence of actions to store and activate the virus and the actual virus file. The hash is computed from the virus file to yield the signature once the sequence of actions to store and activate the virus trigger the behavior check. Subsequent occurrences of the same virus file then trigger the signature **176**A check, and yield a positive hash comparison result. Note that successive occurrences of the same sequence of actions would likely trigger the behavior check as well, illustrating the multi pronged approach of the integrated behavioral and signature check.

Accordingly, the security agent **110** identifies the computed signature as undesirable activity, as depicted at step **321**. Following identification of the current object as undesirable activity, or from the check at step **318** if the computed signature is not indicative of undesirable activity, the security agent **110** performs a check to determine if at least one of the computed signature and the detected actions are indicative of undesirable activity, as depicted at step **322**. If so, then the security agent identifying the transaction **132** as undesirable if the signature test of the object at step **318** or the behavioral test on the actions at step **307** is indicative of suspect behavior, as depicted at step **323**. Otherwise, the transaction **132** is allowed to pass.

FIGS. **10** and **11** are flowcharts of the integrated behavioral and signature checks in greater detail. FIG. **10** depicts the signature check, which generally occurs immediately upon introduction of a new entity (e.g. file or object) into the environment **100**. FIG. **11** depicts the behavioral monitoring and prevention, which occurs as an ongoing monitoring effort by the behavioral monitor **116** according to the behavioral heuristic **112**. The local repository, or cache **172**, and the remote A/V server **150** are employed by both for reading and/or writing signatures, as will now be discussed in further detail with respect to FIGS. **10** and **11**.

Referring to FIGS. **5** and **10**, the signature check is initiated following detection of a suspect malicious object open for read/execute, as depicted at step **600**, or detection of a suspect malicious object closed after creation, as depicted at step **601**. Detection may occur by the security agent **110** or, alternatively, by the A/V server **150**, depending on which entity is charged with signature based detection. Following such detection, the signature generator **114** calculates a signature of the alleged malware object, as shown at step **602**. The object comparator **118** compares the signature to the known malware signatures in the realtime signature repository **176**, and accordingly accesses the local cache (repository) **172**, as depicted at step **500**.

The object comparator **118** performs a check, at step **603**, to determine if a matching malware signature is found in the local signature repository **172**, and if so, quarantines the object, as depicted at step **604**. If the check at step **603** does not detect malware, then the security agent **110** checks with the external A/V server **150**, as depicted at step **605**. Accordingly, the security agent **110** accesses the A/V server **150**, as depicted at step **501**, and performs a check to determine the presence of an undesirable malware object, as shown at step **606**. If the check indicates the presence of malware, then the object is quarantined, as shown at step **604**, otherwise the security agent **110** permits the original open/close operation, as depicted at step **607**.

Referring to FIGS. **5** and **11**, in the managed information environment **100**, the security agent **110** monitors and controls various actions and egress points on the hosting computer system in an ongoing manner, as depicted at step **620**. The behavioral heuristic **112** employed by the security agent **110** detects a suspect malicious activity which it may be configured to prevent, as shown at step **621**. As indicated above, the security agent **110** employs the heuristic **112** in an ongoing manner, in which "untrusted" objects and "suspect" activities are observed and inherited by other processes and objects which interact. At some point, the heuristic **112** identifies a complementary object associated with the actions which is likely the conveyance of malware, as depicted at step **622**. Such an object may be, for example, a file containing an email attachment which is called on for execution. Accordingly, the security agent **110** creates the local hash signature and stores the signature in the local cache/repository **176**, as shown at step **623**, therefore enabling a signature based (immediate) prevention mechanism against subsequent occurrences of the malware on this or other computers.

Following the behavioral heuristic **112** based detection, the security agent **110** performs both a local notification and an external A/V server **150** notification to disseminate information on the newly discovered malware. The security agent **110** reports the malware object and signature to management console **170**, as depicted at step **614**. The management console **170** may choose to distribute the signature to other agents **110** to prevent access to the malicious object and therefore prevent propagation of undesirable effects of the malware object, as depicted at step **625**. Propagation includes accessing the local repository **172**, as depicted at step **500**, illustrating the integration of the behavioral and signature checks. Several propagation mediums, described above, are employable for propagating the signature, generally entailing making the contents of the realtime signature repository **176** available to other security agents.

The security agent **110** also transmits the newly created signature to the AV server **150** for incorporation with AV signature system, as depicted at step **626**. Such integration involves accessing the AV server **150**, as shown at step **501**, making the signature available to the signature check outlined above. Other A/V system then employ newly created signature to prevent malicious activity on all systems it protects, as shown at step **627**.

In this manner, the integrated approach applies both the behavioral heuristic **112** and the signature test to suspect incoming transactions, and identifies the transaction as undesirable activity if either indicates undesirable activity. In an ongoing manner, the security agent applies both the behavioral test and the signature test to subsequent suspect actions, as depicted at step **324**, therefore strengthening the signature check with the newly added behavior heuristic detected malware.

In alternate configurations, a local AV server **122** provides the functionality of a vendor populated AV server **150**, and is operable for integration with the repository **172**. Such a local AV server **122** mitigates latency time for communicating with the AV server **150**. Accordingly, the local AV **122** server provides a set of predetermined signatures similar to the signature table **154**, while mitigating overhead for communicating with the AV server **150**, or for handling end to end encryption links, as described above.

Those skilled in the art should readily appreciate that the programs and methods for detecting undesirable activity in an information processing environment as defined herein are deliverable to a processing device in many forms, including but not limited to a) information permanently stored on non-writeable storage media such as ROM devices, b) information alterably stored on writeable storage media such as floppy disks, magnetic tapes, CDs, RAM devices, and other magnetic and optical media, or c) information conveyed to a computer through communication media, for example using baseband signaling or broadband signaling techniques, as in an electronic network such as the Internet or telephone modem lines. The operations and methods may be implemented in a software executable object or as a set of instructions embedded in a carrier wave. Alternatively, the operations and methods disclosed herein may be embodied in whole or in part using hardware components, such as Application Specific Integrated Circuits (ASICs), state machines, controllers or other hardware components or devices, or a combination of hardware, software, and firmware components.

While the system and method for detecting undesirable activity in an information processing environment has been particularly shown and described with references to embodiments thereof, it will be understood by those skilled in the art that various changes in form and details may be made therein without departing from the scope of the invention encompassed by the appended claims. Accordingly, the present invention is not intended to be limited except by the following claims.

What is claimed is:

1. A method for preventing undesirable activity in an information processing environment comprising:

developing a heuristic operable to identify suspect behavior in the information processing environment;

employing the developed heuristic for identifying a corresponding malicious object as a conveyance of an undesirable result of the suspect behavior;

creating a signature indicative of the identified malicious object, the signature computed from at least a portion of the malicious object and operable to indicate the malicious object;

computing a signature on the potential malicious object;

upon introduction of the malicious object, examining a repository of local quarantined signatures and comparing the computed signature with at least one of the signatures in the repository of local quarantined signatures and previously created signatures indicative of a malicious object such that subsequent propagation of the malicious object is prevented;

wherein comparing the computed signature comprises at least one of examining a remote server based anti virus set, and a cached set of recently quarantined signatures via a master console;

identifying a potential malicious object associated with the identified actions;

detecting, via the heuristic, whether the identified actions are indicative of suspect behavior; and

determining the existence of undesirable activity if either the heuristic indicates a correspondence with suspect behavior or the computed signature corresponds with the previously created signatures indicative of a malicious object.

2. The method of claim **1** further comprising detecting the correspondence of each of the heuristic and the computed signature occurs independently, wherein determining undesirable activity occurs upon the correspondence of either.

3. The method of claim **1** comprising accumulating a set of signatures indicative of undesirable activity, where the accumulating comprises at least one of:

locally computing the signature and transmitting the signature to a repository of malicious signatures, transmit-

ting an identifier and location of the malicious entity to a remote server for enabling retrieval of the malicious entity, and transmitting the entire malicious object to a remote server.

4. The method of claim **3** wherein accumulating the set of signatures further comprises:

computing the signature of the malicious object according to a predetermined sequence; and

integrating the computed signature with a repository of signatures of previously quarantined malicious entities.

5. The method of claim **4** further comprising merging the set of signatures with an external signature set also indicative of undesirable activity, the merged set operable as a uniform repository of signatures.

6. The method of claim **5** wherein the set of signatures includes signatures generated from predetermined mathematical computations on at least a portion of the malicious object, and the external signature set includes signatures generated from positional range and value determinations of predetermined patterns in an object.

7. The method of claim **1** further comprising:

accumulating the computed signatures to build a set of determined signatures, the set of determined signatures adapted for comparison with objects of subsequent suspect uses;

comparing a signature of objects of subsequent suspect uses with the set of determined signatures and employing the developed heuristic to subsequent suspect actions; and

identifying the transaction as undesirable if the signature of the object matches one of the set of determined signatures or the result of the developed heuristic on the actions is indicative of suspect behavior.

8. The method of claim **7** accumulating further comprises integrating the computed signatures with an external AV database, the AV database operable to store signatures computed via a plurality of computational methods.

9. The method of claim **8** further comprising storing the computed signature in a repository operable to store signatures indicative of undesirable activity for comparison with successive actions.

10. The method of claim **9** wherein the repository is an A/V database operable to store signatures and a corresponding signature computation method.

11. A system for preventing malicious access attempts comprising:

identifying an attempted operation, the attempted operation directed toward an object by a subject;

performing an integrated analysis of the identified operation, the integrated analysis including at least a first analysis and a second analysis, the first analysis further including:

employing a heuristic to determine if actions of the subject on the object correspond to malicious access attempts;

designating, based on the determination, suspect actions as undesirable actions;

computing a signature corresponding to the object of the suspect actions, the signature indicative of the object of the undesirable actions; and

accumulating the computed signatures in an undesirable signature repository indicative of objects associated with undesirable actions;

the second analysis further including:

computing a signature on the object of the suspect actions;

comparing the computed signature to the undesirable signature repository; and

designating, if a match is found in the undesirable signature repository, the object as undesirable;

concluding the suspect actions as an undesirable transaction if either the first analysis or the second analysis result in the suspect actions on the object being designated as undesirable; and

rejecting the undesirable transaction.

12. The method of claim **11** wherein the first analysis is directed to the behavior of the subject exhibited by the suspect actions.

13. The method of claim **11** wherein the second analysis is directed to the contents of the object of the suspect actions, the object indicative of undesirable actions and successive occurrences of the same object considered deterministic of the undesirable actions.

14. An agent operable in a data communications device for preventing undesirable activity in an information processing environment comprising:

an interface operable to receive communications destined for the data communications device, the agent operable to examine the communications for suspect behavior;

a behavioral monitor in the agent operable to observe actions indicative of suspect behavior;

at least one behavior heuristic operable to identify suspect behavior in the information processing environment, the agent operable to identify, if the detected actions correspond to the suspect behavioral actions, a corresponding malicious object as the conveyance of the undesirable result of the detected actions;

a signature generator in the agent operable to compute a signature, the signature computed from the corresponding malicious object and operable to indicate the malicious object; and

wherein the agent is operable to:

accumulate the computed signatures to build a set of determined signatures, the set of determined signatures adapted for comparison with objects of subsequent suspect actions;

apply both the signature test and the behavioral test to subsequent suspect actions; and

identify the transaction as undesirable if the signature test of the object or the behavioral test on the actions is indicative of suspect behavior.

15. The agent of claim **14** wherein the security agent is further operable to:

detect actions performed on a subsequent object, the actions indicative of suspect behavior, further comprising

a pattern matcher operable to compare a signature computed on the subsequent object with the previously computed signatures indicative of undesirable activity;

a behavioral monitor operable to employ the behavior heuristic operable for analyzing, if the computed signature is not indicative of undesirable activity, the detected actions with suspect behavior, the behavioral monitor further operable to identify, if at least one of the computed signature and the detected actions are indicative of undesirable activity, the detected actions and the computed signature as indicative of undesirable activity; and

a signature database operable to receive the computed signature for storing with the previously computed signatures.

16. The agent of claim **14** wherein the database is further operable to accumulate the computed signature as a set of signatures indicative of undesirable activity.

17. The agent of claim **16** further comprising an external signature set also indicative of undesirable activity, the

merged set being accessible to the security agent for merging the set of signatures as a uniform repository of signatures.

18. The agent of claim **17** wherein the set of signatures includes signatures generated from predetermined mathematical computations on at least a portion of the object, and the external signature set includes signatures generated from positional range and value determinations of predetermined patterns in an object.

19. The agent of claim **14** further comprising an external AV database, the AV database operable to store signatures computed via a plurality of computational methods.

20. The agent of claim **14** further comprising a repository operable to store computed signatures indicative of undesirable activity for comparison with successive actions.

21. The agent of claim **20** wherein the repository is an A/V database operable to store signatures and a corresponding signature computation method.

22. A system for multi-tiered integration of detection of undesirable computing activity comprising:

an agent operable to identify a transaction and identify subjects and objects associated with the transaction;

a heuristic responsive to the agent for identifying actions of the subject corresponding to known undesirable actions;

a signature repository operable to receive and store signatures of known undesirable objects from at least a portion of the undesirable object; and

a signature generator operable to generate a signature indicative of an undesirable object from at least a portion of the undesirable object, the agent further operable to employ the heuristic toward the identified subject for identifying undesirable actions and operable to employ the signature generator to generate a signature and compare the generated signature with the signatures in the signature repository for identifying undesirable objects, the signature repository receiving the generated signatures of objects associated with subjects identified as performing undesirable actions.

23. A computer program product having a tangible computer readable medium operable to store computer program logic embodied in computer program code encoded thereon for preventing undesirable activity in an information processing environment comprising:

computer program code for developing a heuristic operable to identify suspect behavior in the information processing environment;

computer program code for employing the developed heuristic for identifying a corresponding malicious object a conveyance of an undesirable result of the suspect behavior; and

computer program code for creating a signature indicative of the identified malicious object, the signature computed from at least a portion of the malicious object and operable to indicate successive appearances of the malicious object;

computer program code for computing a signature on the potential malicious object;

computer program code for comparing the computed signature with at least one of the previously created signatures indicative of a malicious object;

computer program code for identifying a potential malicious object associated with the identified actions;

computer program code for detecting, via the heuristic, whether the identified actions are indicative of suspect behavior; and

computer program code for determining the existence of undesirable activity if either the heuristic indicates a correspondence with suspect behavior or the computed signature corresponds with the previously created signatures indicative of a malicious object.

24. A method for preventing undesirable activity within a computer system, the method comprising:

maintaining behavioral actions indicative of suspect behavior;

detecting a set of actions that are attempted to be performed by a suspect process on an object within the computer system during action of the suspect process, the actions matching the behavioral actions indicative of suspect behavior;

in response to detecting the actions performed by the suspect process on the subsequent object that correspond to the behavioral actions, inferring that the suspect process is performing undesirable activity within the computer system;

preventing the suspect process from further performing the sequence of actions;

creating a signature of the suspected process, in real time; and

disseminating this signature to security agents operating on other computer systems to prevent the malicious process from operating on other machines without requiring those other machines to detect the sequence of actions corresponding to the behavioral actions indicative of suspect behavior.

* * * * *