Texas Western District

DocketNavigator

Time to Milestones

VIEW IN BROWSER

U.S. District Courts (3710 cases)

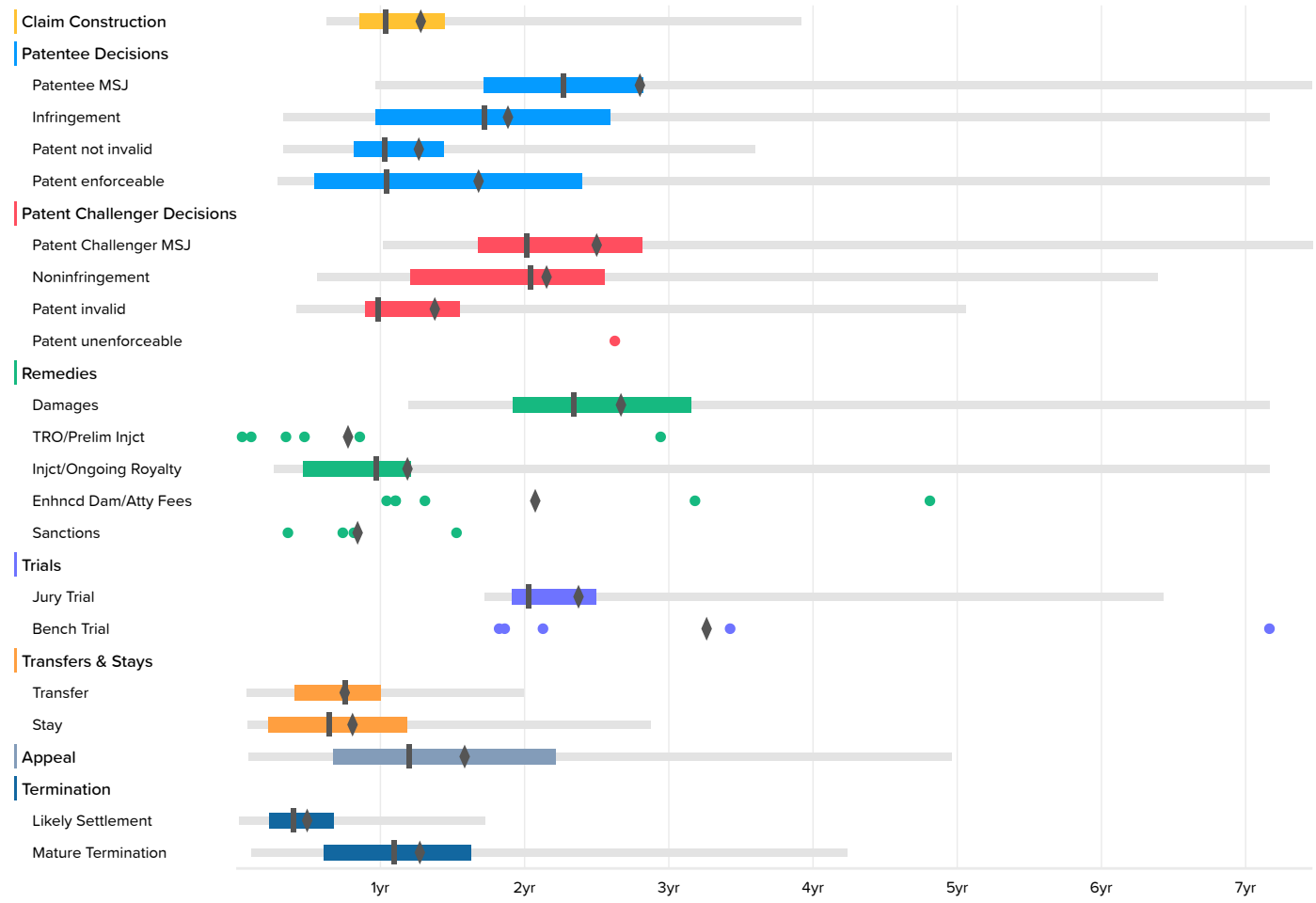

ARISTA NETWORKS, INC. EXHIBIT 1031
Arista Networks, Inc. v. Corrigent Corporation, IPR2023-00839, Page 1

U.S. District Courts

	Occurences	Minimum	2nd Percentile	First Quartile	Median	Third Quartile	98th Percentile	Maximum	Average
Claim Construction	336	0.1	7.5	10.2	12.4	17.3	47.0	88.8	15.5
Patentee MSJ	29	8.1	11.6	20.5	27.2	33.8	89.4	89.4	33.7
Infringement	38	3.4	3.9	11.6	20.6	31.0	85.8	85.8	22.8
Patent not invalid	297	3.1	3.9	9.8	12.4	17.2	43.1	89.4	15.4
Patent enforceable	29	3.1	3.4	6.5	12.5	28.7	85.8	85.8	20.3
Patent Challenger MSJ	65	4.0	12.2	20.1	24.1	33.7	89.4	110.8	30.2
Noninfringement	40	5.9	6.8	14.5	24.4	30.6	76.5	76.5	26.0
Patent invalid	129	-8.9	5.0	10.8	11.8	18.6	60.6	110.9	16.7
Patent unenforceable	1	31.4						31.4	31.4
Damages	18	13.4	14.3	23.0	28.0	37.8	85.8	85.8	32.2
TRO/Prelim Injct	6	0.5			4.9			35.2	9.5
Injct/Ongoing Royalty	38	3.1	3.2	5.6	11.6	14.5	85.8	85.8	14.4
Enhncd Dam/Atty Fees	6	12.5			14.5			57.6	25.1
Sanctions	4	4.3			9.3			18.3	10.3
Jury Trial	25	19.8	20.6	22.9	24.3	29.9	77.0	77.0	28.6
Bench Trial	5	21.8			25.5			85.8	39.3
Transfer	340		0.9	4.8	9.0	12.0	23.9	33.0	9.2
Stay	391	0.2	1.0	2.7	7.7	14.2	34.4	80.1	9.9
Appeal	57	0.2	1.0	8.1	14.4	26.5	59.4	59.4	19.2
Likely Settlement	2192	0.0	0.2	2.7	4.8	8.1	20.7	53.2	6.1
Mature Termination	782	0.2	1.2	7.3	13.1	19.5	50.8	97.5	15.5

ARISTA NETWORKS, INC. EXHIBIT 1031
Arista Networks, Inc. v. Corrigent Corporation, IPR2023-00839, Page 2