Time to Milestones

Judges: Robert W. Schroeder, III **Case Filing Date:** On or After Jan. 1st, 2008

U.S. District Courts (2283 cases)

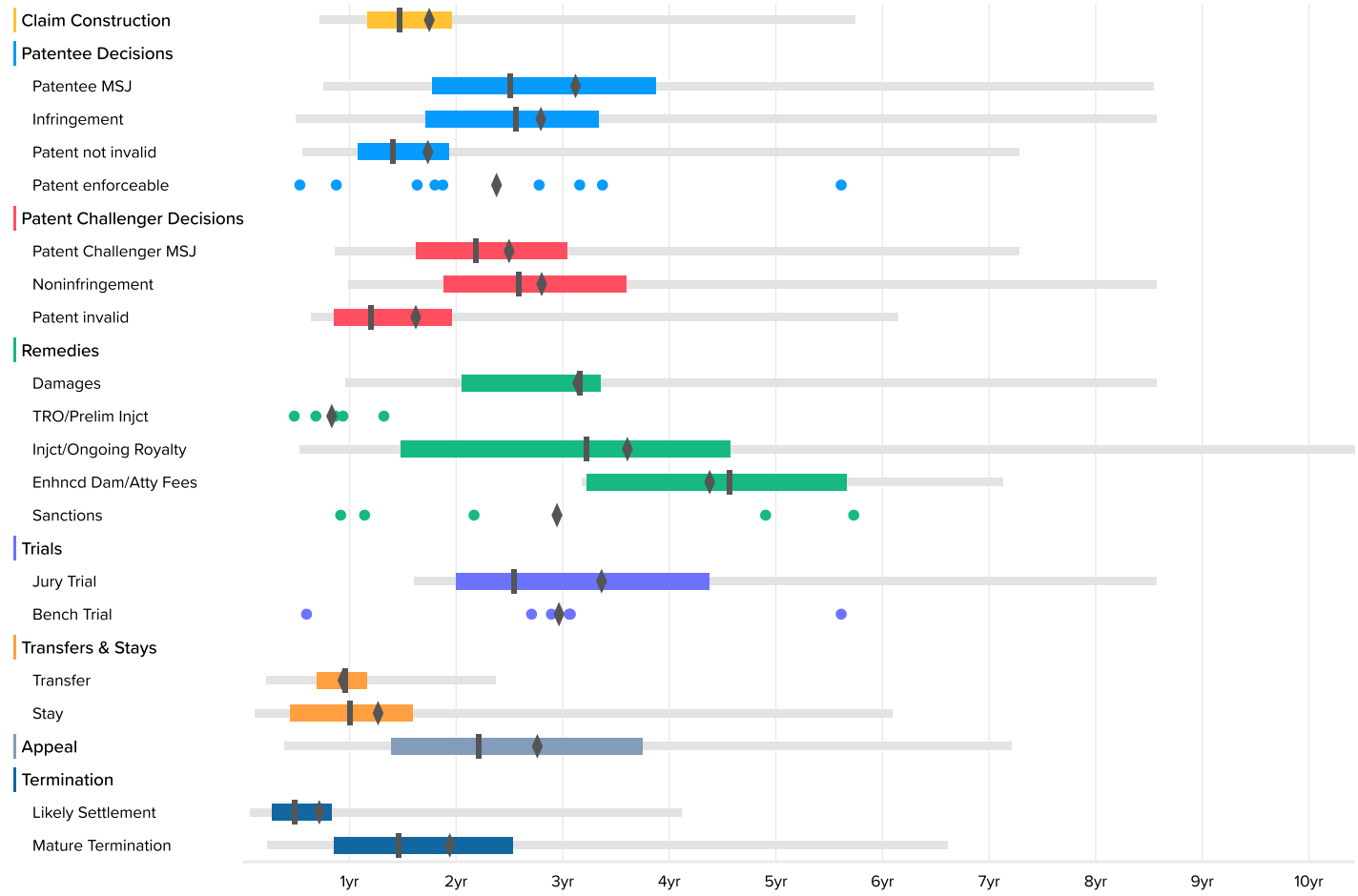

AX Wireless, LLC
Exhibit AXW-2020
Intel v. AX Wireless
IPR2023-01136

U.S. District Courts

	Occurrences	Minimum	2nd Percentile	First Quartile	Median	Third Quartile	98th Percentile	Maximum	Average
Claim Construction	112		8.6	14.0	17.6	23.4	68.8	101.5	21.2
Patentee MSJ	32	8.1	9.1	21.3	30.0	46.4	102.4	102.4	37.7
Infringement	22	4.0	6.0	20.5	30.6	39.9	102.7	102.7	33.8
Patent not invalid	121		6.7	13.0	16.9	23.2	87.2	102.7	21.1
Patent enforceable	9	6.4			22.5			67.2	28.8
Patent Challenger MSJ	66	5.0	10.3	19.5	26.2	36.4	87.2	102.4	30.2
Noninfringement	42	5.0	11.9	22.5	31.0	43.0	102.7	102.7	33.9
Patent invalid	100	7.0	7.7	10.3	14.4	23.5	73.6	75.7	19.7
Damages	23	4.0	11.5	24.6	37.8	40.2	102.7	102.7	37.9
TRO/Prelim Injct	5	5.8			10.4			15.8	10.3
Injct/Ongoing Royalty	12	6.0	6.4	17.7	38.6	54.7	124.9	124.9	43.5
Enhncd Dam/Atty Fees	10	19.0	38.1	38.6	54.7	67.9	85.4	85.4	52.7
Sanctions	5	11.0			26.0			68.6	35.6
Jury Trial	21	3.2	19.3	24.0	30.5	52.4	102.7	102.7	40.6
Bench Trial	6	7.1			35.7			67.2	35.8
Transfer	119	2.0	2.6	8.3	11.5	14.0	28.4	29.8	11.6
Stay	220		1.3	5.3	12.1	19.1	73.0	84.9	15.5
Appeal	60	3.0	4.7	16.6	26.5	44.9	86.4	98.8	33.4
Likely Settlement	1790	0.0	0.8	3.2	5.9	10.0	49.3	84.2	8.9
Mature Termination	414		2.8	10.2	17.5	30.3	79.2	117.3	23.5