THE LAGOON CRAWLER

NO PIT IS TOO THICK
The submerged pump & 4WD system make it almost impossible to get stuck. It can even crush through ice!

NO PIT IS TOO BIG
The remote control system allows the Lagoon Crawler to get 1000' away!

DRIVE OUT WHEN COMPLETE
The large aggressive tread tires allow you to easily drive in and out of the lagoon

EASY TO TRANSPORT
Available with a tandem trailer to get from job to job

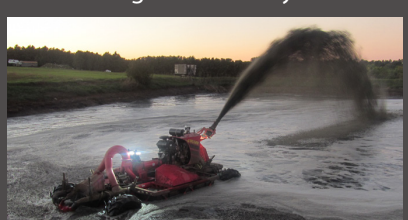

SUPERIOR AGITATION PERFORMANCE
The 6" front nozzle is able to crush through thick crusts

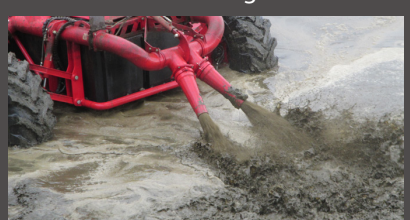

PUMPS 10,000 GPM
Quad Port Header Pump is able to move over 10,000 GPM!

519-393-6284 | Toll Free: 877-837-7323 | nuhnind@nuhn.ca | www.nuhn.ca
4816 Line 34, Sebringville, N0K1X0, ON, Canada

THE LAGOON CRAWLER

AGITATION MADE EASY

NO PRIMING REQUIRED
The header pump is located on the bottom of the Crawler, and is submerged at all times. That means that there are no systems required to prime the pump.

FOUR-WHEEL DRIVE
The 4WD system makes the Crawler extremely flexible. If the unit gets caught up on solid build-up, it can drop its wheels to drive itself out. The Crawler can also drive out of the lagoon when the job is done.

OPTIONAL CRAWLER CRANE LIFT

TECHNICAL SPECIFICATIONS

ENGINE

Cummins QSB6.7
270hp @ 2,000RPM
728lb-ft @ 1,500RPM
6.7L turbocharged and charge air cooled
Fuel Efficient - 6.5gal/hour fuel consumption
Dual disc clutch

CENTRIFUGAL PUMP

10" Quad Port Header Pump
10,000GPM capacity
14" pump inlet
10" pump discharge
21" diameter impeller
4 outlets off of pump housing
Tungsten carbide mechanical seal
Specifically designed for harsh lagoon environment

USER INTERFACE

Complete Wireless Control
All of the machine operation functions are controlled through the remote
50 hour battery life

DRIVE SYSTEM

Off-Road Independent A-Arm Suspension
Four-Wheel Drive
Four-Wheel Steering System
500/70 R24 Radial Tires
Two Speed Hydraulic Wheel Drives

AGITATION

7 Agitation Jets
1 - 6" nozzle on front
2 - 4" nozzles on rear
4 - 4" nozzles on sides for steering

519-393-6284 | Toll Free: 877-837-7323 | nuhnind@nuhn.ca | www.nuhn.ca
4816 Line 34, Sebringville, N0K1X0, ON, Canada