Mobile Nurse Station

# Carelink™

EXHIBIT

1042

exhibitsticker.com

CAPSAHEALTHCARE

**CareLink™**, the next generation of nursing technology, provides enhanced features and benefits to maximize time available for patient care through an easy-to-use, intelligent platform that improves productivity and reduces time-wasting activities.

### Saves Time

CareLink's 7" glass touchscreen enables improved communications and personal preferences

### Easier to Move

With N-Stride™ steer assist, easily navigate halls and turn corners

### Intelligent Platform

Remote fleet management with no software to install or maintain

| Power System | Non-Powered | AC Powered Lithium |
|---|---|---|
| **Target Run-Time (typical configuration):** | Laptop battery only | 9-12 Hours/Charge |
| **Charge Time from Empty:** | Laptop charge time only | 2.5 Hours |
| **Battery Life Cycles:** | N/A | 2500+ |
| **Recommended Technology:** | Laptop (up to 17" screen) | Laptop (folded), thin client, or All-In-One PC |



©2016 Capsa Healthcare

# Optional Accessories

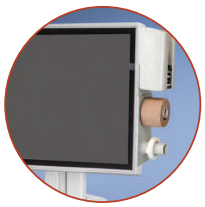

*Access Pack for med cups, tape and alcohol wipes and/or scanner holder*

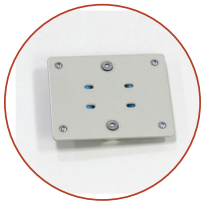

*Infection Control Wipes Bracket*

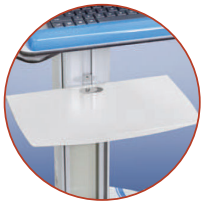

*Printer Shelves*

*Locking Side Bin with removable bin*

*Mounting Plate for Sharps Bracket and Accessory Bins*

*Wire Basket (standard or extra large)*

*Barcode Scanner Shelf*

*Waste Container*

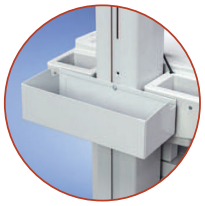

*Zebra Printer Holder*

*Check with your Capsa Healthcare regional sales manager about these and more accessories specific to your chosen point-of-care solution.*

# Bin Configurations

Locking: FG9M3811
Non-Locking: 1874831

Locking: FG9M3833
Non-Locking: 1874836

Locking: FG9M3812
Non-Locking: 1874832

Locking: FG9M3823
Non-Locking: 1874835

Pharmacy Robot Envelope Drawer

Locking Only: 1779309

Locking: FG9M3822
Non-Locking: 1874834

Locking: FG9M38DD
Non-Locking: 1874837

Locking: FG9M3813
Non-Locking: 1874833

Locking: FG9M38QQ
Non-Locking: 1874838

# Model Options

**Carelink**
Document Model

**Carelink**
XP Model

**Carelink**
RX Model

## General Specifications:

- Starting Weight: 106 lbs
- Base Size: 17"W x 19"D (43.2 cm x 48.3 cm)
- Height Range: 49.3" to 65" (125.2 cm to 165.3 cm)
- Adjustment Range: 15.7" (40.0 cm)
- Work Surface: 20.75"W x 10"D (52.7 cm x 25.4 cm)
- CPU Cavity: 21.5"W x 11.1"D x 2.9"H (54.6 cm x 28.3 cm x 7.5 cm)
- Casters: 5" (12.7 cm), 2 locking
- Lift Type: Manual or Electronic
- Display Max Weight: 15 lbs (6.8 kg) max , 24" (60.96 cm) monitor max



©2016 Capsa Healthcare