US007889759B2

(12) **United States Patent**
Monk et al.

(10) **Patent No.: US 7,889,759 B2**
(45) **Date of Patent: Feb. 15, 2011**

(54) **BROADBAND CABLE NETWORK UTILIZING COMMON BIT-LOADING**

(75) Inventors: **Anton Monk**, San Diego, CA (US); **Brett Bernath**, San Diego, CA (US); **Yusuf Ozturk**, San Diego, CA (US); **Ron Porat**, San Diego, CA (US)

(73) Assignee: **Entropic Communications, Inc.**, San Diego, CA (US)

(*) Notice: Subject to any disclaimer, the term of this patent is extended or adjusted under 35 U.S.C. 154(b) by 1921 days.

(21) Appl. No.: **10/889,975**

(22) Filed: **Jul. 12, 2004**

(65) **Prior Publication Data**

US 2005/0114904 A1 May 26, 2005

Related U.S. Application Data

(63) Continuation-in-part of application No. 10/778,505, filed on Feb. 13, 2004, now abandoned, which is a continuation of application No. 09/910,412, filed on Jul. 21, 2001, now Pat. No. 7,594,249, and a continuation-in-part of application No. 10/322,834, filed on Dec. 18, 2002, now Pat. No. 7,295,518, which is a continuation of application No. 10/230,687, filed on Aug. 29, 2002, now abandoned.

(60) Provisional application No. 60/288,967, filed on May 4, 2001, provisional application No. 60/316,820, filed on Aug. 30, 2001, provisional application No. 60/363,420, filed on Mar. 12, 2002, provisional application No. 60/385,361, filed on Jun. 3, 2002.

(51) **Int. Cl.**
H04J 3/16 (2006.01)

(52) **U.S. Cl.** **370/465**; 370/252; 455/63.1

(58) **Field of Classification Search** 370/252, 370/253, 465; 455/61, 63.1, 67.11
See application file for complete search history.

(56) **References Cited**

U.S. PATENT DOCUMENTS

2005/0031044	A1 *	2/2005	Gesbert et al.	375/259
2009/0279498	A1 *	11/2009	Li et al.	370/329
2009/0323851	A1 *	12/2009	Ling et al.	375/267

* cited by examiner

Primary Examiner—Ricky Ngo
Assistant Examiner—Pao Sinkantarakorn
(74) *Attorney, Agent, or Firm*—Bruce W. Greenhaus

(57) **ABSTRACT**

A broadband cable network ("BCN") for determining a common bit-loading modulation scheme for communicating between a plurality of nodes in the BCN is disclosed. The BCN may include a transmitting node within the plurality of nodes where the transmitting node is capable of sending a probe signal to the plurality of nodes, and at least one receiving node within the plurality of nodes in signal communication with the transmitting node. The at least one receiving node is capable of transmitting a first response signal in response to receiving the probe signal. The first response signal includes a first bit-loading modulation scheme determined by the at least one receiving node. The transmitting node is further capable of determining the common bit-loading modulation scheme from the first response signal.

23 Claims, 11 Drawing Sheets

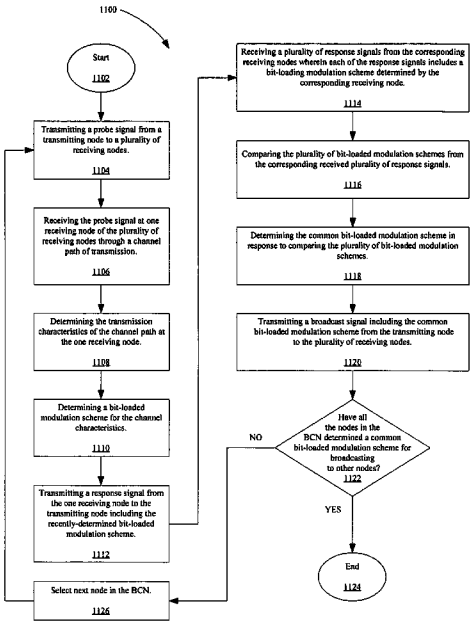

Comcast, Ex. 1001

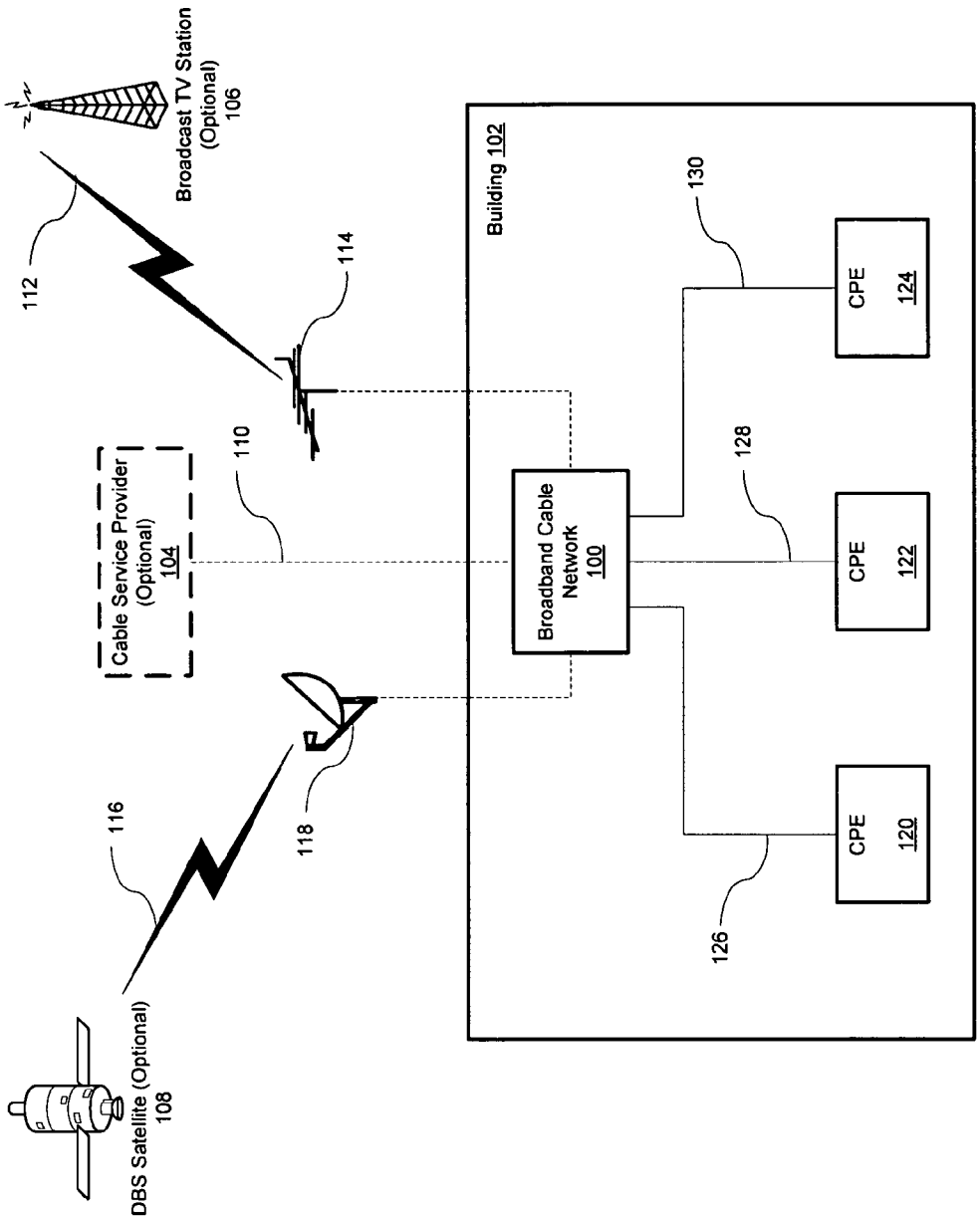

FIG. 1 (Prior Art)

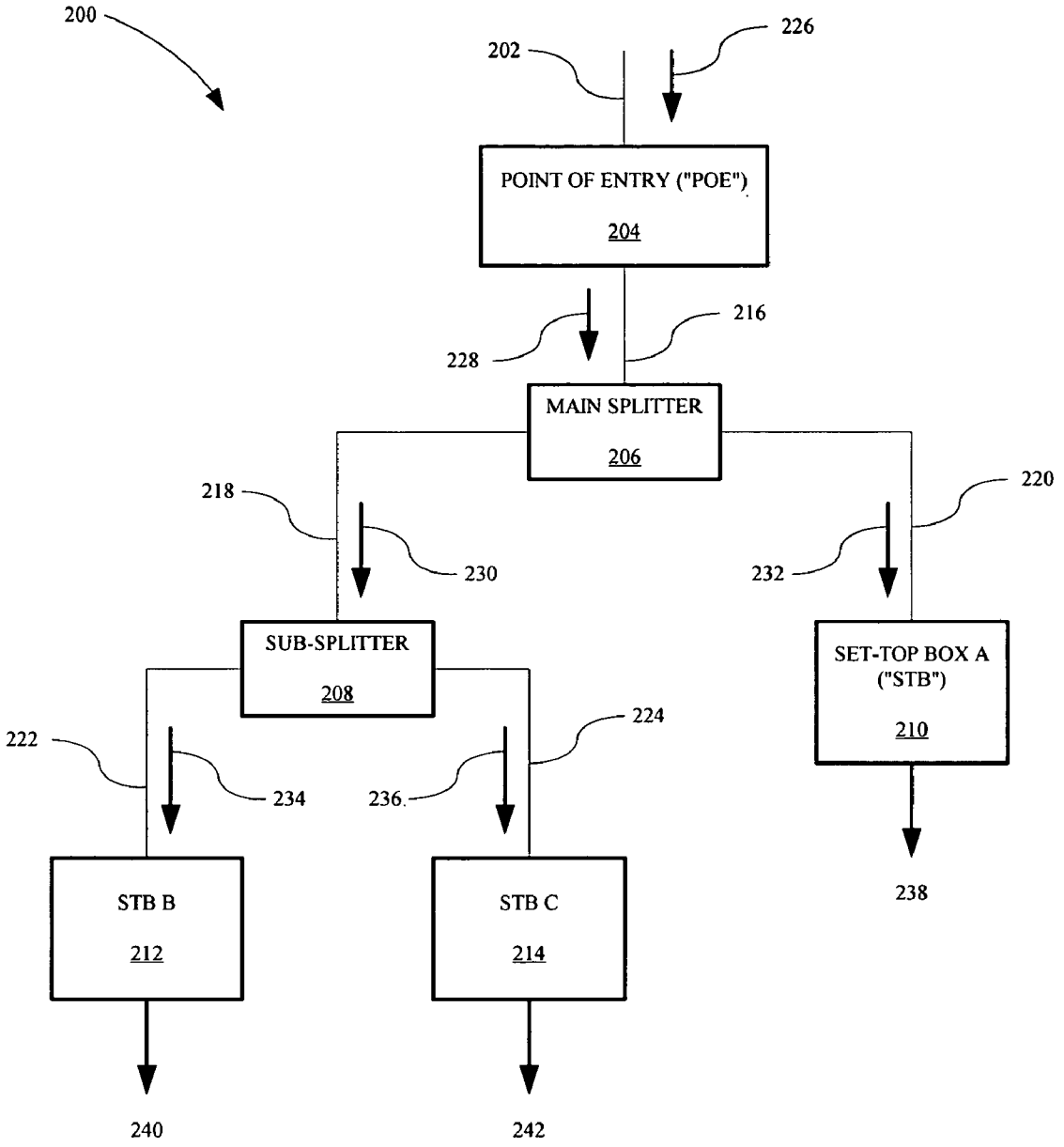

FIG. 2 (Prior Art)

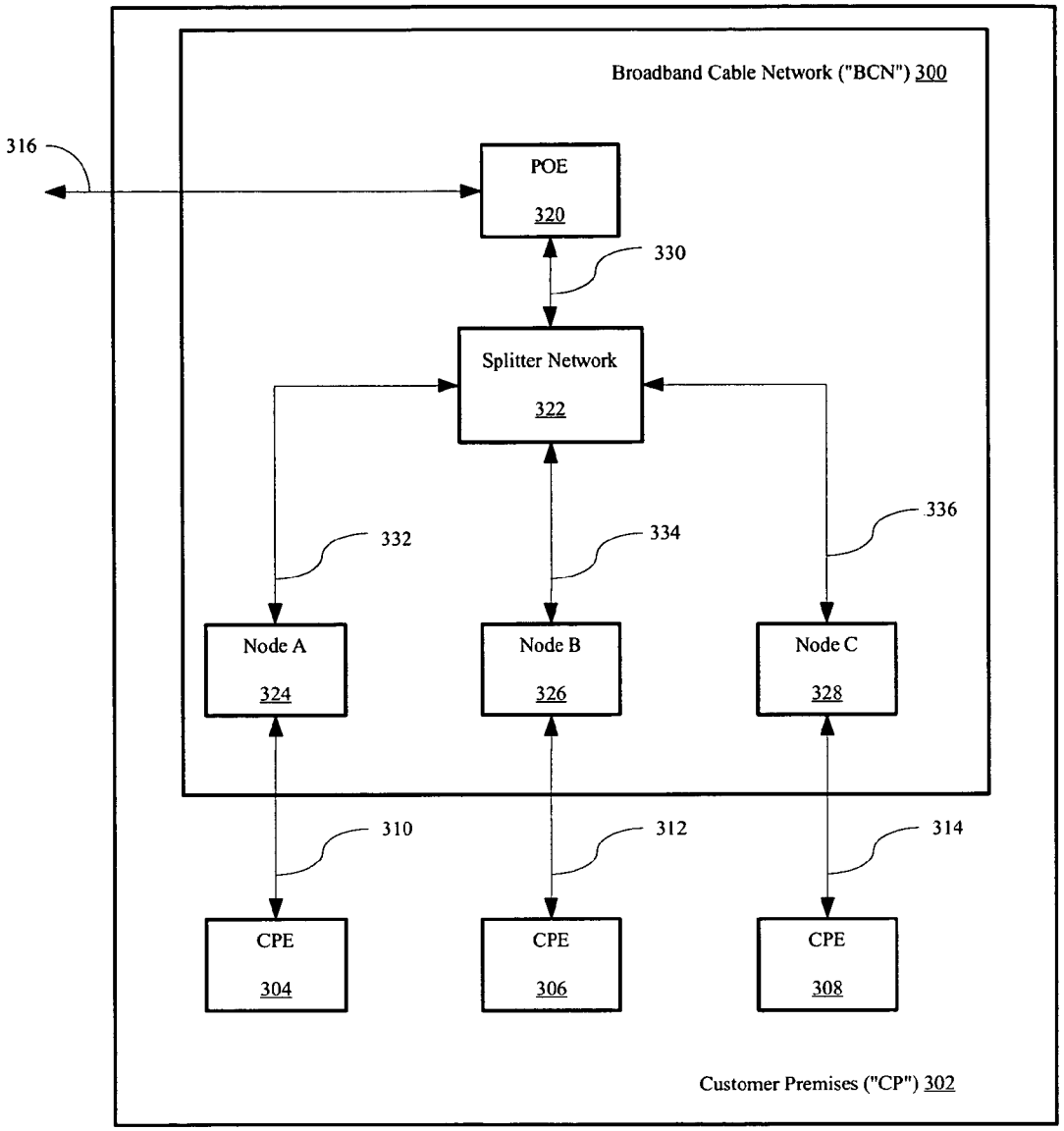
Broadband Cable Network ("BCN") 300
316
POE
320
330
Splitter Network
322
332
334
336
Node A
324
Node B
326
Node C
328
310
312
314
CPE
304
CPE
306
CPE
308
Customer Premises ("CP") 302

FIG. 3

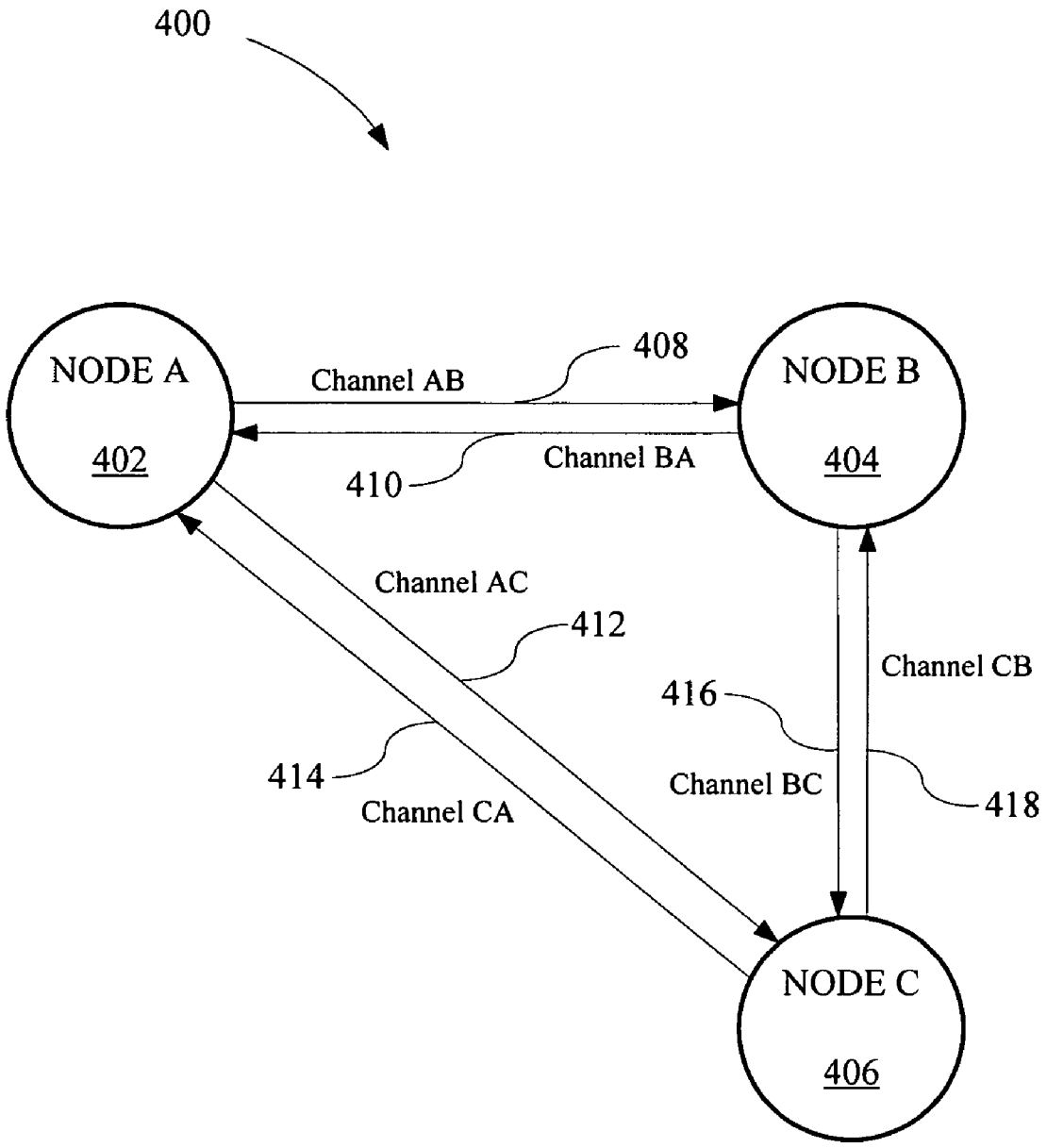
400
NODE A
402
NODE B
404
NODE C
406
Channel AB
408
Channel BA
410
Channel AC
412
Channel CA
414
Channel BC
416
Channel CB
418

FIG. 4

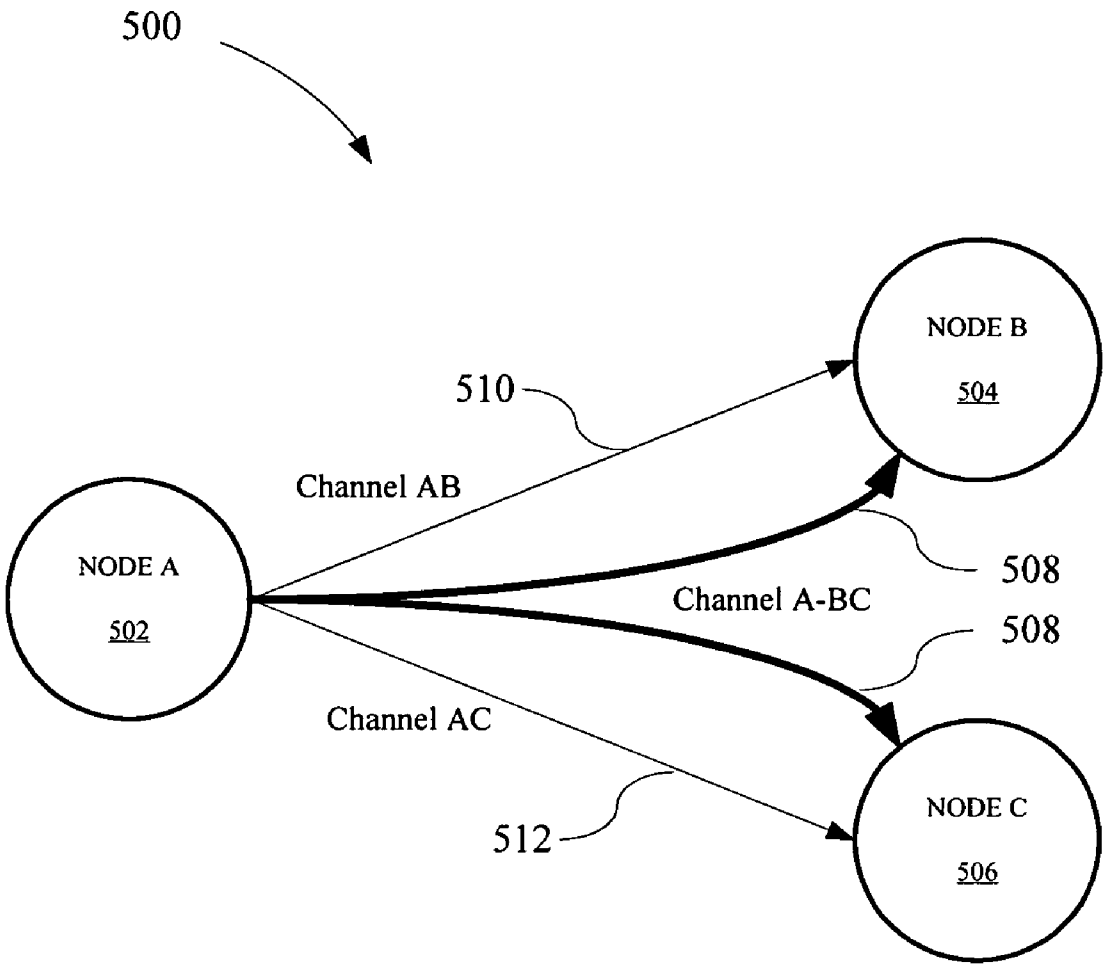
500
NODE B
504
510
Channel AB
NODE A
502
508
Channel A-BC
508
Channel AC
512
NODE C
506

FIG. 5

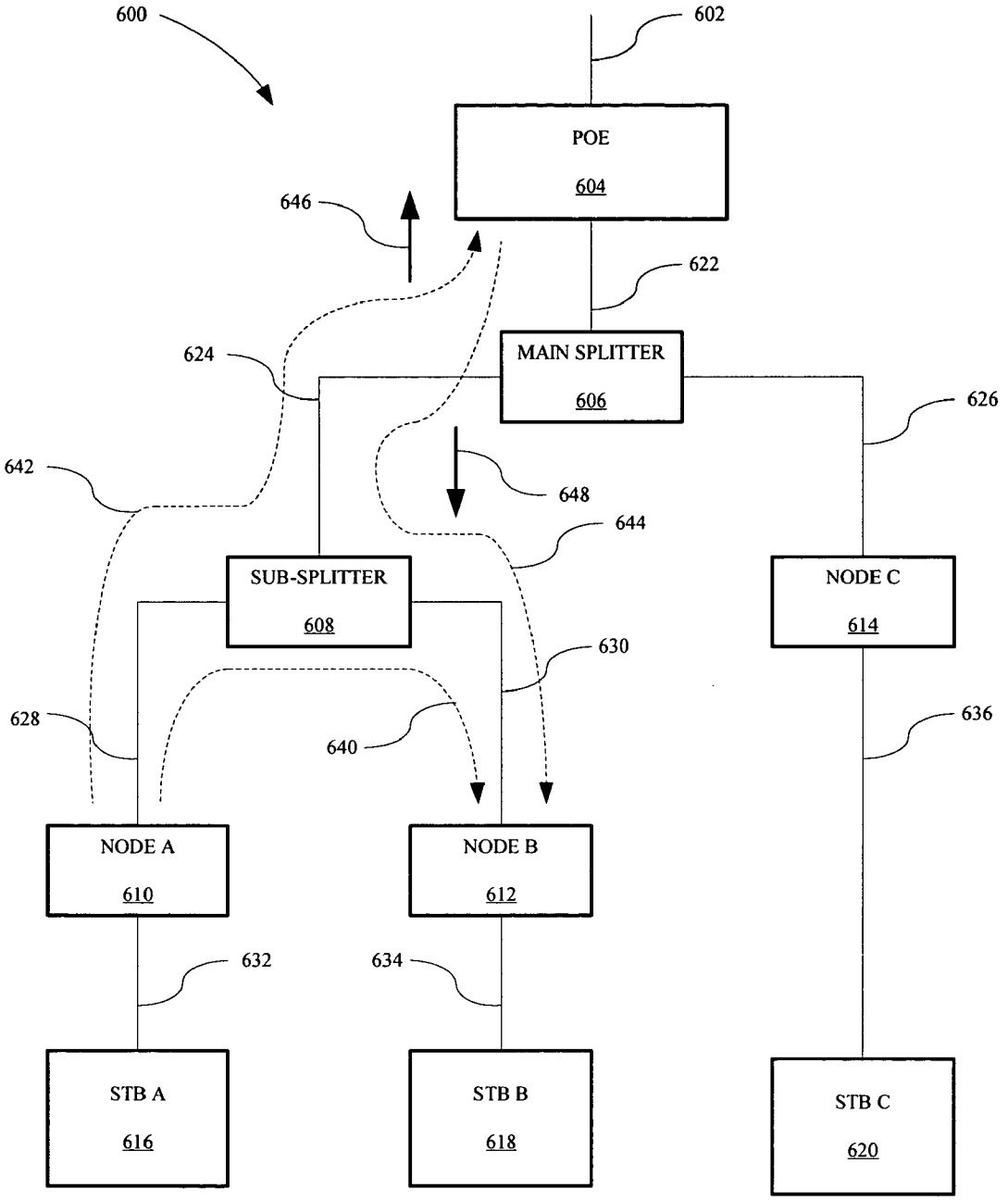
600
602
POE
604
646
622
624
MAIN SPLITTER
606
626
642
648
644
SUB-SPLITTER
608
NODE C
614
630
628
640
636
NODE A
610
NODE B
612
632
634
STB A
616
STB B
618
STB C
620

FIG. 6

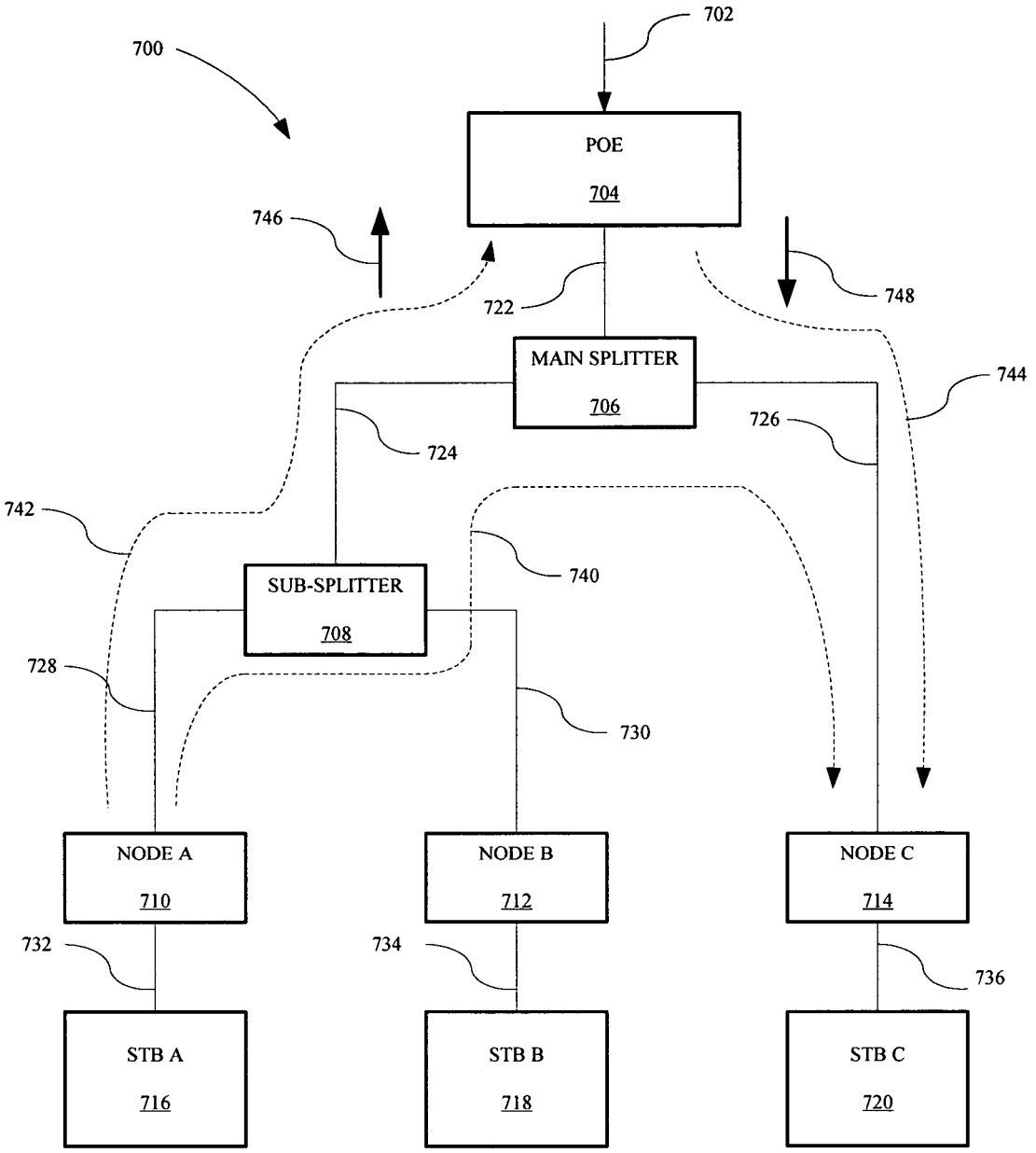
700
702
POE
704
746
748
722
MAIN SPLITTER
706
744
726
724
742
740
SUB-SPLITTER
708
728
730
NODE A
710
NODE B
712
NODE C
714
732
734
736
STB A
716
STB B
718
STB C
720

FIG. 7

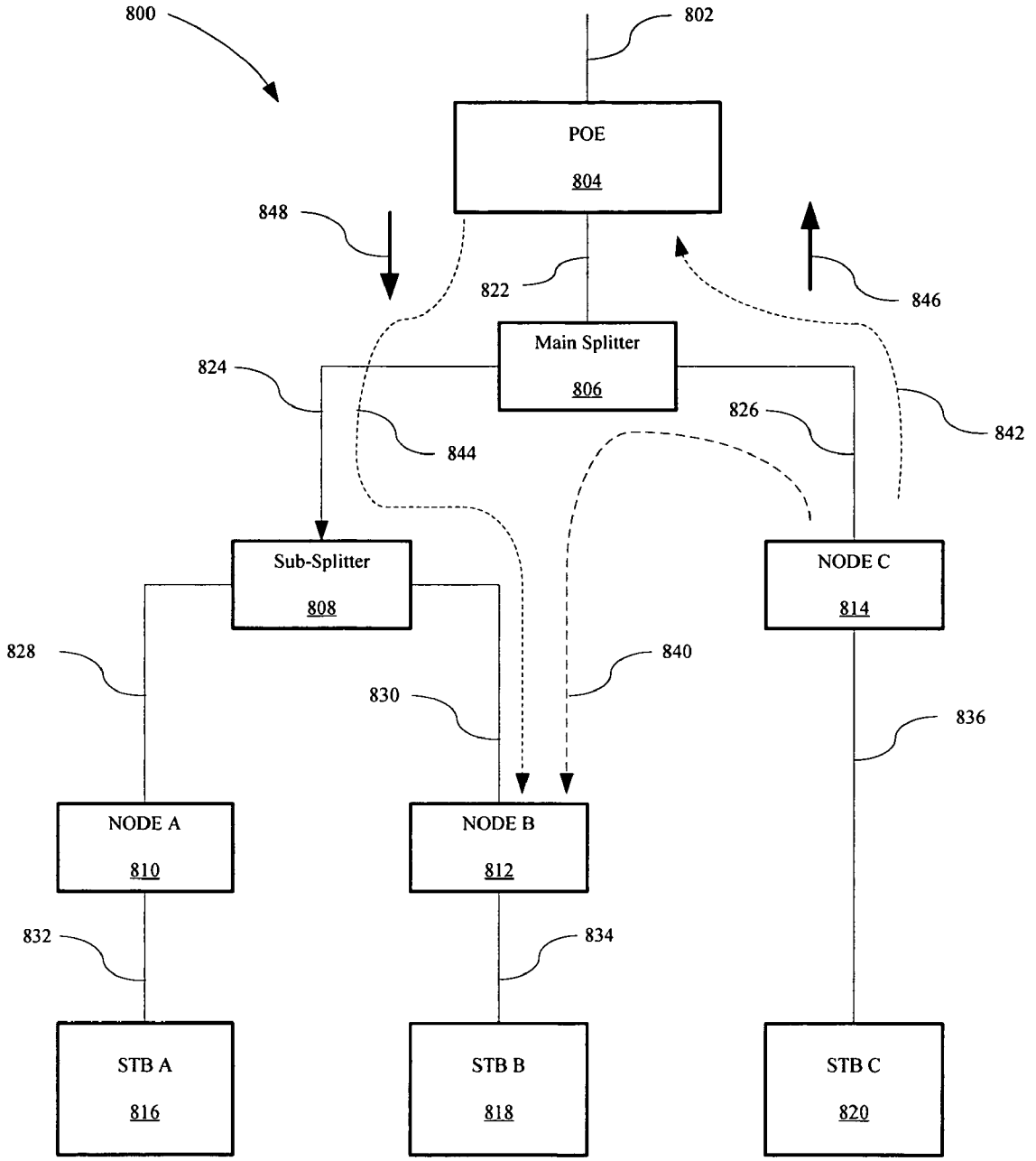
800
802
POE
804
848
822
846
Main Splitter
806
824
826
842
844
Sub-Splitter
808
NODE C
814
828
840
830
836
NODE A
810
NODE B
812
832
834
STB A
816
STB B
818
STB C
820

FIG. 8

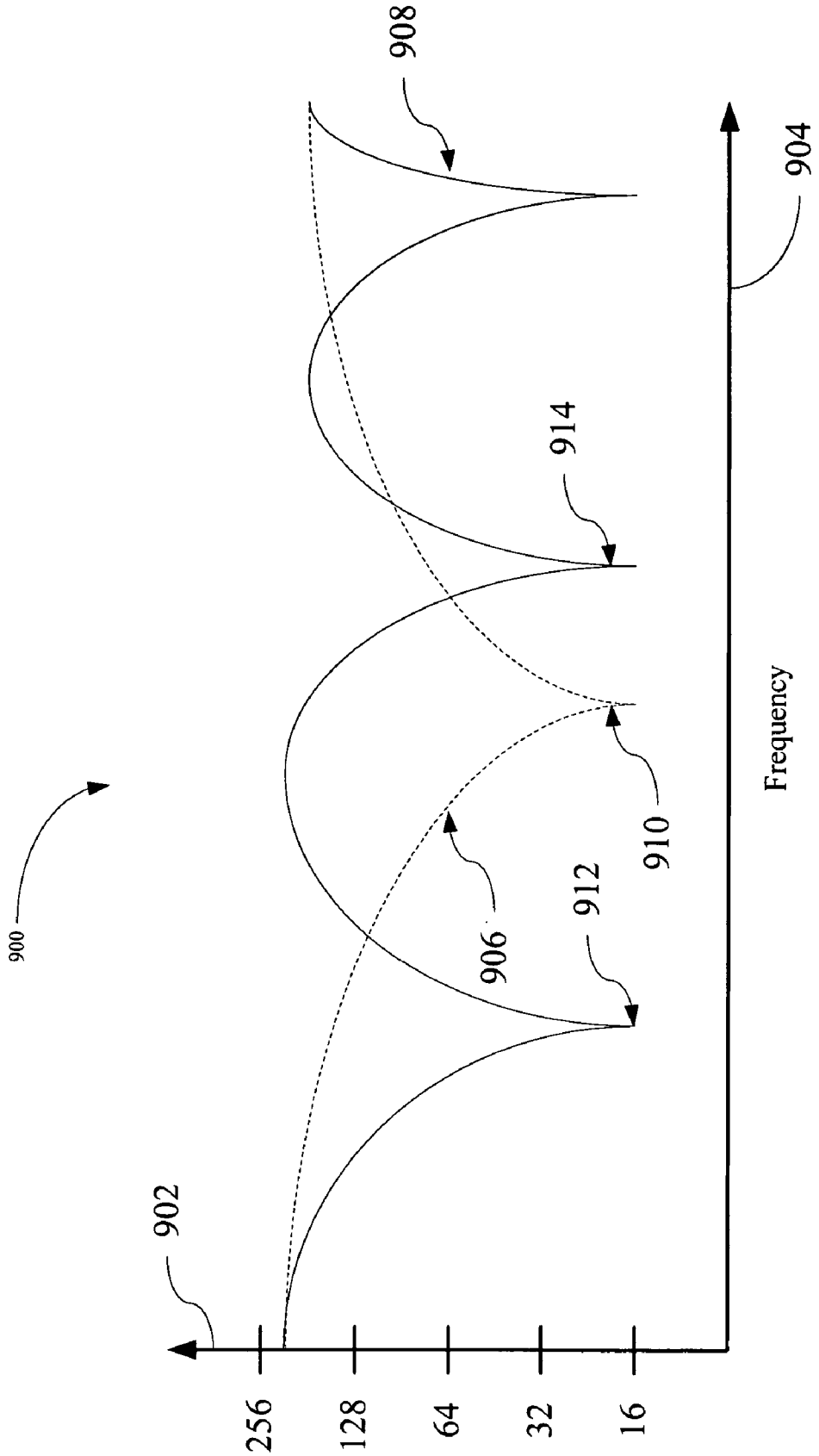

FIG. 9

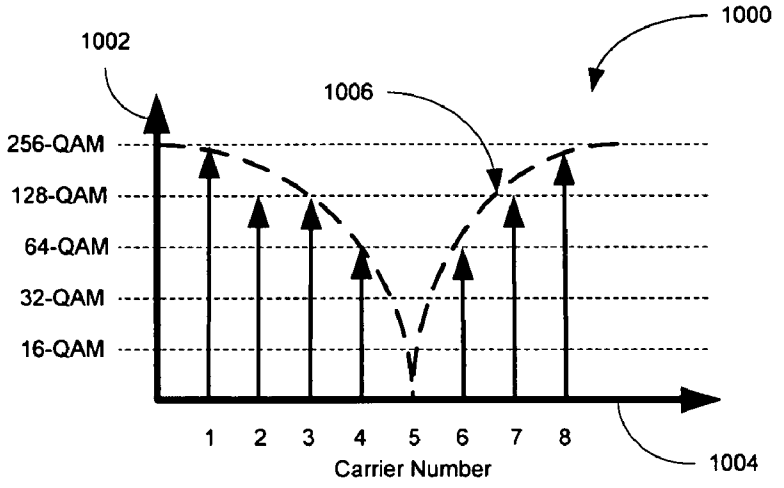

FIG. 10A

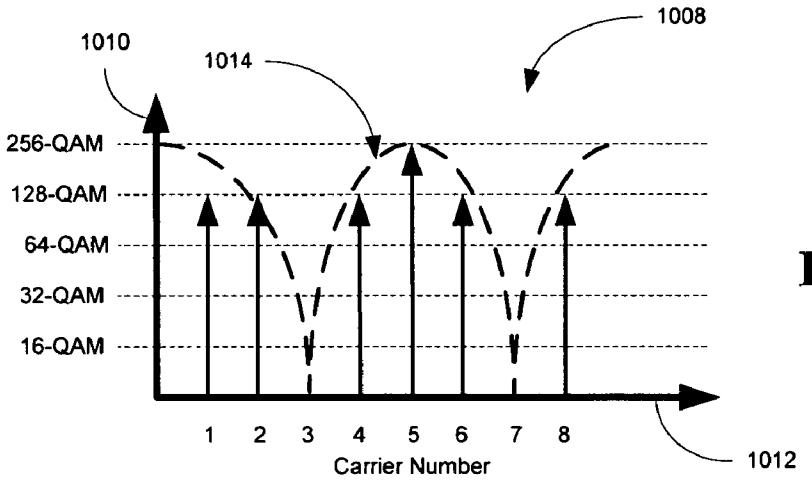

FIG. 10B

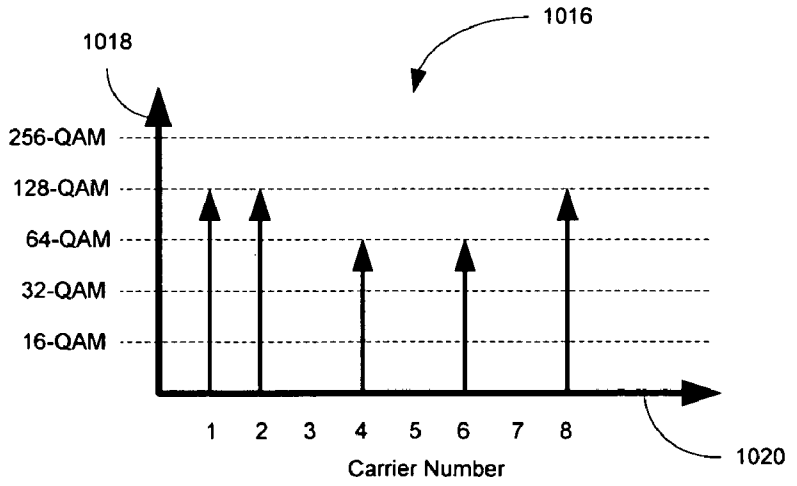

FIG. 10C

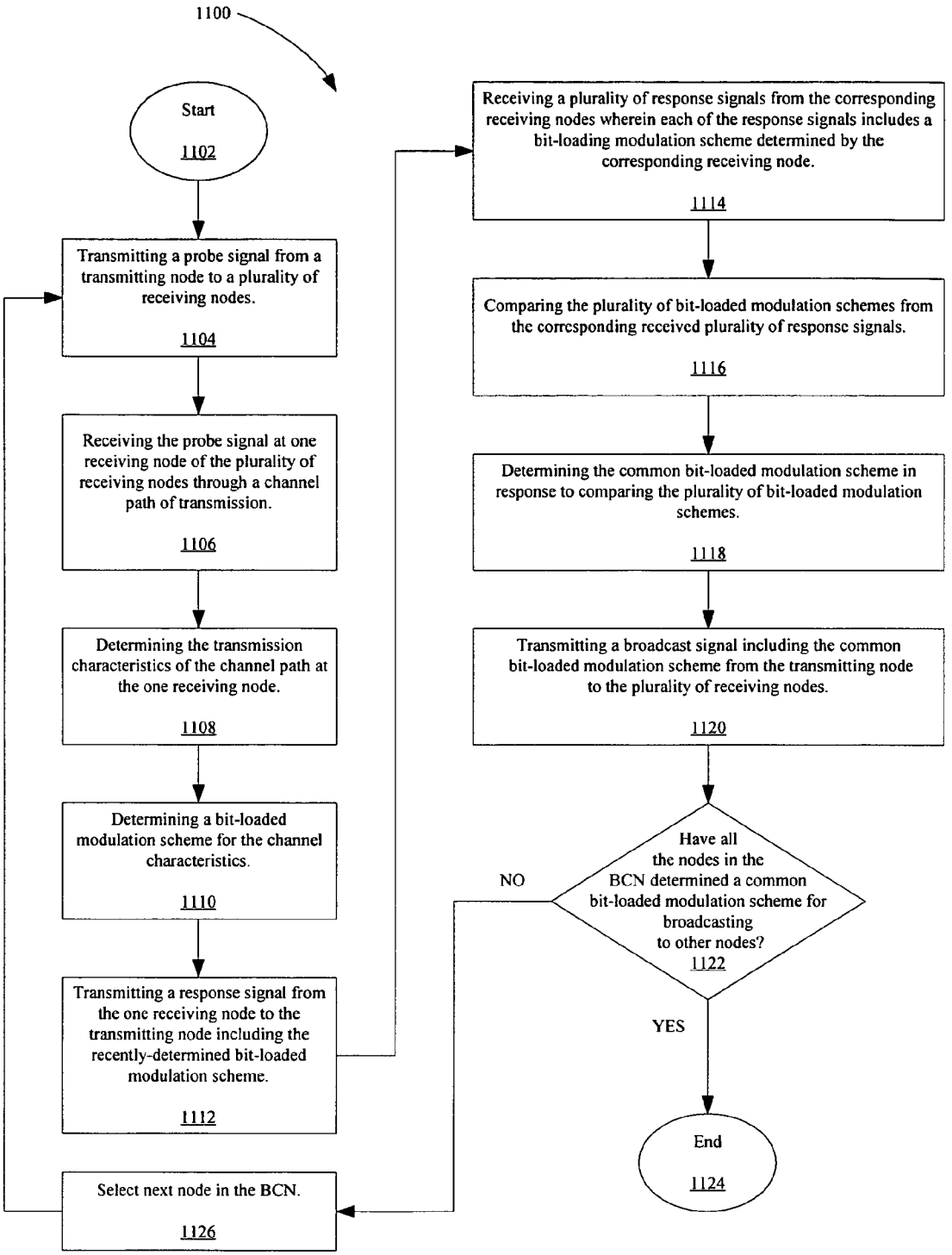
1100
Start
1102
Transmitting a probe signal from a transmitting node to a plurality of receiving nodes.
1104
Receiving the probe signal at one receiving node of the plurality of receiving nodes through a channel path of transmission.
1106
Determining the transmission characteristics of the channel path at the one receiving node.
1108
Determining a bit-loaded modulation scheme for the channel characteristics.
1110
Transmitting a response signal from the one receiving node to the transmitting node including the recently-determined bit-loaded modulation scheme.
1112
Receiving a plurality of response signals from the corresponding receiving nodes wherein each of the response signals includes a bit-loading modulation scheme determined by the corresponding receiving node.
1114
Comparing the plurality of bit-loaded modulation schemes from the corresponding received plurality of response signals.
1116
Determining the common bit-loaded modulation scheme in response to comparing the plurality of bit-loaded modulation schemes.
1118
Transmitting a broadcast signal including the common bit-loaded modulation scheme from the transmitting node to the plurality of receiving nodes.
1120
Have all the nodes in the BCN determined a common bit-loaded modulation scheme for broadcasting to other nodes?
1122
NO
YES
End
1124
Select next node in the BCN.
1126

FIG. 11

BROADBAND CABLE NETWORK UTILIZING COMMON BIT-LOADING

REFERENCE TO EARLIER-FILED APPLICATIONS

This application is a continuation-in-part of U.S. Utility application Ser. No. 10/778,505 titled "Network Interface Device and Broadband Local Area Network Using Coaxial Cable," filed Feb. 13, 2004 now abandoned, which is a continuation of U.S. Utility application Ser. No. 09/910,412 titled "Network Interface Device and Broadband Local Area Network Using Coaxial Cable," filed Jul. 21, 2001 now U.S. Pat. No. 7,594,249, which claims the benefit of U.S. Provisional Application Ser. No. 60/288,967 titled "Network Interface and Broadband Local Area Network Using Coaxial Cable," filed May 4, 2001, all of which applications are incorporated herein, in their entirety, by this reference. This application is also a continuation-in-part of U.S. Utility application Ser. No. 10/322,834 titled "Broadband Network for Coaxial Cable Using Multi-carrier Modulation," filed Dec. 18, 2002 now U.S. Pat. No. 7,295,518, which is a continuation of U.S. Utility application Ser. No. 10/230,687 titled "Broadband Network for Coaxial Cable Using Multi-carrier Modulation," filed Aug. 29, 2002, now abandoned, which claims the benefit of the following U.S. Provisional Applications: (a) Ser. No. 60/316,820 titled "Broadband Local Area Network Using Coaxial Cable," filed Aug. 30, 2001; (b) Ser. No. 60/363,420 titled "Method of Bit and Energy Loading to Reduce Interference Effects in Devices Sharing a Communication Medium," filed Mar. 12, 2002; and (c) Ser. No. 60/385,361 titled "Power Loading to Reduce Interference Effects in Devices Sharing a Communication Medium," filed Jun. 3, 2002, all of which applications are incorporated herein, in their entirety, by this reference.

BACKGROUND OF THE INVENTION

1. Field of Invention

The invention relates to broadband communication networks, and in particular to broadband communication networks utilizing coaxial cable.

2. Related Art

The worldwide utilization of external television ("TV") antennas for receiving broadcast TV, and of cable television and satellite TV is growing at a rapid pace. These TV signals from an external TV antenna, cable TV and satellite TV (such as from direct broadcast satellite "DBS" system) are usually received externally to a building (such as a home or an office) at a point-of-entry ("POE"). There may be multiple TV receivers and/or video monitors within the building and these multiple TV receivers may be in signal communication with the POE via a broadband cable network that may include a plurality of broadband cables and broadband cable splitters. Generally, these broadband cable splitters distribute downstream signals from the POE to various terminals (also known as "nodes") in the building. The nodes may be connected to various types of customer premise equipment ("CPE") such as cable converter boxes, televisions, video monitors, cable modems, cable phones and video game consoles.

Typically, these broadband cables and broadband cable splitters are implemented utilizing coaxial cables and coaxial cable splitters, respectively. Additionally, in the case of cable TV or satellite TV, the multiple TV receivers may be in signal communication with the broadband cable network via a plurality of cable converter boxes, also known as set-top boxes

("STBs"), that are connected between the multiple TV receivers and the broadband cable network via a plurality of network nodes.

Typically, a STB connects to a coaxial cable from a network node (such as the wall outlet terminal) to receive cable TV and/or satellite TV signals. Usually, the STB receives the cable TV and/or satellite TV signals from the network node and converts them into tuned TV signals that may be received by the TV receiver and/or video signals that may be received by a video monitor.

In FIG. **1**, an example known broadband cable network **100** (also known as a "cable system" and/or "cable wiring") is shown within a building **102** (also known as customer premises or "CP") such as a typical home or office. The broadband cable system **100** may be in signal communication with an optional cable service provider **104**, optional broadcast TV station **106**, and/or optional DBS satellite **108**, via signal path **110**, signal path **112** and external antenna **114**, and signal path **116** and DBS antenna **118**, respectively. The broadband cable system **100** also may be in signal communication with optional CPEs **120**, **122** and **124**, via signal paths **126**, **128** and **130**, respectively.

In FIG. **2**, another example known broadband cable system is shown within a building (not shown) such as a typically home. The cable system **200** may be in signal communication with a cable provider (not shown), satellite TV dish (not shown), and/or external antenna (not shown) via a signal path **202** such as a main coaxial cable from the building to a cable connection switch (not shown) outside of the building. The cable system **200** may include a POE **204** and main splitter **206**, a sub-splitter **208**, and STBs A **210**, B **212** and C **214**.

Within the cable system **200**, the POE **204** may be in signal communication with main splitter **206** via signal path **216**. The POE **204** may be the connection point from the cable provider which is located external to the building of the cable system **200**. The POE **202** may be implemented as a coaxial cable connector, transformer and/or filter.

The main splitter **206** may be in signal communication with sub-splitter **208** and STB A **210** via signal paths **218** and **220**, respectively. The sub-splitter **208** may be in signal communication with STB B **212** and STB C **214** via signal paths **222** and **224**, respectively. The main splitter **206** and sub-splitter **208** may be implemented as coaxial cable splitters. The STB A **210**, B **212** and C **214** may be implemented by numerous well known STB coaxial units such as cable television set-top boxes and/or satellite television set-top boxes. Typically, the signal paths **202**, **216**, **218**, **220**, **222** and **224** may be implemented utilizing coaxial cables.

In an example operation, the cable system **200** would receive CATV, cable and/or satellite radio frequency ("RF") TV signals **226** via signal path **202** at the POE **204**. The POE **204** may pass, transform and/or filter the received RF signals to a second RF signal **228** that may be passed to the main splitter **206** via signal path **216**. The main splitter **206** may then split the second RF signal **228** into split RF signals **230** and **232**. The split RF signal **230** is then passed to the sub-splitter **208** and the split RF signal **232** is passed to the STB A **210** via signal paths **218** and **220**, respectively. Once the split RF signal **232** is received by the STB A **210**, the STB A **210** may convert the received split RF signal **232** into a baseband signal **238** that may be passed to a video monitor (not shown) in signal communication with the STB A **210**.

Once the split RF signal **230** is received by the sub-splitter **208**, the sub-splitter **208** splits the received split RF signal **230** into sub-split RF signals **234** and **236** that are passed to STB B **212** and STB C **214** via signal paths **222** and **224**, respectively. Once the sub-split RF signals **234** and **236** are received

by the STB B **212** and STB C **214**, respectively, the STB B **212** and STB C **214** may convert the received sub-split RF signals **234** and **236** into baseband signals **240** and **242**, respectively, that may be passed to video monitors (not shown) in signal communication with STB B **212** and STB C **214**.

As the utilization of the numbers and types of CPEs in buildings increase (such as the number of televisions, video monitors, cable modems, cable phones, video game consoles, etc., increase in a typical home or office environment), there is a growing need for different CPEs to communicate between themselves in a network type of environment within the building. As an example, users in a home may desire to play network video games between different rooms in home environment utilizing the coaxial cable network installed throughout the home. Additionally, in another example, users in a home may want to share other types of digital data (such video and/or computer information) between different rooms in a home.

Unfortunately, most broadband cable networks (such as the examples shown in both FIG. **1** and FIG. **2**) presently utilized within most existing buildings are not configured to allow for easy networking between CPEs because most broadband cable networks utilize broadband cable splitters that are designed to split an incoming signal from the POE into numerous split signals that are passed to the different nodes in different rooms.

As an example, in a typical home the signal splitters are commonly coaxial cable splitters that have an input port and multiple output ports. Generally, the input port is known as a common port and the output ports are known as tap ports. These types of splitters are generally passive devices and may be constructed using lumped element circuits with discrete transformers, inductors, capacitors, and resistors and/or using strip-line or microstrip circuits. These types of splitters are generally bi-directional because they may also function as signal combiners, which sum the power from the multiple tap ports into a single output at the common port.

However, presently many CPEs utilized in modern cable and DBS systems have the ability to transmit as well as receive. If a CPE is capable of transmitting an upstream signal, the transmitted upstream signal from that CPE typically flows through the signal splitters back to the POE and to the cable and/or DBS provider. In this reverse flow direction, the signal splitters function as signal combiners for upstream signals from the CPEs to the POE. Usually, most of the energy from the upstream signals is passed from the CPEs to the POE because the splitters typically have a high level of isolation between the different connected terminals resulting in significant isolation between the various CPEs.

The isolation creates a difficult environment to network between the different CPEs because the isolation results in difficulty for transmitting two-way communication data between the different CPEs. Unfortunately, CPEs are becoming increasingly complex and a growing number of users desire to connect these multiple CPEs into different types of networks.

Therefore, there is a need for a system and method to connect a variety of CPEs into a local network, such as local-area network ("LAN"), within a building such as a home or office. Additionally, there is a need for a system and method to connect a variety of CPEs into a local network, such as a LAN, within a building such as a home or office while allowing the utilization of an existing coaxial cable network within the building.

SUMMARY

A broadband cable network ("BCN") for determining a common bit-loading modulation scheme for communicating between a plurality of nodes in the BCN is disclosed. The BCN may include a transmitting node within the plurality of nodes where the transmitting node is capable of sending a probe signal to the plurality of nodes, and at least one receiving node within the plurality of nodes in signal communication with the transmitting node. The at least one receiving node is capable of transmitting a first response signal in response to receiving the probe signal. The first response signal includes a first bit-loading modulation scheme determined by the at least one receiving node. The transmitting node is further capable of determining the common bit-loading modulation scheme from the first response signal.

The BCN may further include a sub-plurality of receiving nodes within the plurality of nodes wherein the sub-plurality of receiving nodes are capable of transmitting a sub-plurality of response signals in response to receiving the probe signal. The sub-plurality of response signals may include other bit-loading modulation schemes and each bit-loading modulation scheme may be determined by a receiving node within the sub-plurality of receiving nodes. The transmitting node may be capable of determining the common bit-loading modulation scheme from the first response signal and the sub-plurality of response signals.

As an example of operation, the BCN is capable of transmitting a probe signal from the transmitting node to the plurality of receiving nodes and receiving a plurality of response signals from the corresponding receiving nodes of the plurality of receiving nodes, wherein each of the response signals includes a bit-loading modulation scheme determined by the corresponding receiving node. The BCN is further capable of determining the common bit-loading modulation scheme from the received plurality of response signals.

Other systems, methods, features and advantages of the invention will be or will become apparent to one with skill in the art upon examination of the following figures and detailed description. It is intended that all such additional systems, methods, features and advantages be included within this description, be within the scope of the invention, and be protected by the accompanying claims.

BRIEF DESCRIPTION OF THE DRAWINGS

The invention can be better understood with reference to the following figures. The components in the figures are not necessarily to scale, emphasis instead being placed upon illustrating the principles of the invention. In the figures, like reference numerals designate corresponding parts throughout the different views.

FIG. **1** shows a block diagram of an example implementation of a known broadband cable system within a building.

FIG. **2** shows a block diagram of another example implementation of a known broadband cable system within the building shown in FIG. **1**.

FIG. **3** shows a block diagram of an example implementation of a broadband cable network ("BCN") within a building.

FIG. **4** shows a functional diagram showing the communication between the different nodes shown in the BCN of FIG. **3** in a unicast mode.

FIG. **5** shows another functional diagram showing the communication between the different nodes shown in the BCN of FIG. **3** in a broadcast mode.

FIG. **6** shows a block diagram of an example implementation of the BCN shown in FIG. **3** when node A is communicating to node B.

FIG. **7** shows a block diagram of another example implementation of the BCN shown in FIG. **3** when node A is communicating to node C.

FIG. **8** shows a block diagram of an example implementation of the BCN shown in FIG. **3** when node C is communicating to node B.

FIG. **9** shows a plot of the transfer function versus frequency for the channel path between node A and node B and the channel path between node A and node C shown in both FIGS. **6** and **7**.

FIG. **10**A shows a plot of the bit-loading constellation versus carrier number for the channel path between node A and node B shown in FIG. **9**.

FIG. **10**B shows a plot of the bit-loading constellation versus carrier number for the channel path between node A and node C shown in FIG. **9**.

FIG. **10**C shows a plot of the bit-loading constellation versus carrier number for the resulting broadcast channel path between node A and node B and node A and node C based on the constellations shown in FIGS. **10**A and **10**B.

FIG. **11** shows a flowchart illustrating the method performed by the BCN shown in FIG. **3**.

DETAILED DESCRIPTION

In the following description of the preferred embodiment, reference is made to the accompanying drawings that form a part hereof, and in which is shown by way of illustration a specific embodiment in which the invention may be practiced. It is to be understood that other embodiments may be utilized and structural changes may be made without departing from the scope of the present invention.

In FIG. **3**, a block diagram of an example implementation of a broadband cable network ("BCN") **300** utilizing common bit-loading within a customer premises ("CP") **302** is shown. The CP **302** may be a building such as a home or office having a plurality of customer premises equipment ("CPE") **304**, **306** and **308** in signal communication with the BCN **300** via a plurality of corresponding CPE signal paths **310**, **312** and **314**. The BCN **300** may be in signal communication optionally with an external antenna (not shown), cable provider (not shown) and/or direct broadcast satellite ("DBS") provider (not shown) via external BCN path **316**.

The BCN **300** may include a point-of-entry ("POE") **320**, a splitter network **322** and a plurality of nodes such as node A **324**, node B **326** and node C **328**. The splitter network **322** may be in signal communication with the POE **320**, via signal path **330**, and the plurality of nodes **324**, **326** and **328** via signal paths **332**, **334** and **336**, respectively. The nodes **324**, **326** and **328** may be in signal communication with the CPEs **304**, **306** and **308** via signal paths **310**, **312** and **314**, respectively.

In an example operation, the BCN **300** receives input radio frequency ("RF") signals from optionally the external antenna (not shown), cable provider (not shown) and/or direct broadcast satellite ("DBS") provider (not shown) at the POE **320** via external BCN path **316**. The BCN **300** then passes the input RF signals from POE **320** to the splitter network **322**, via signal path **330**, and the splitter network **322** splits the input RF signal into split RF signals that are passed to the nodes **324**, **326** and **328** via signal paths **332**, **334** and **336**, respectively. It is appreciated by those skilled in the art that the BCN **300** may be implemented as a coaxial cable network utilizing coaxial cables and components.

In FIG. **4**, a functional diagram **400** showing the communication between various nodes **402**, **404** and **406** corresponding to the nodes in the BCN **300**, FIG. **3**, is shown. The nodes **402**, **404** and **406** may be interconnected between node pairs utilizing corresponding inter-node channels between the node pairs. It is appreciated by those skilled in the art that even if the nodes are individually connected with one another via a signal inter-node channel between the node pairs, each inter-node channel between node pairs may be asymmetric. Therefore, inter-node channels between node A **402**, node B **404** and node C **406** may be asymmetric and therefore utilize different bit-loading modulation schemes depending on the direction of the signals between the nodes. As a result, the typically asymmetric inter-node channels between node A **402**, node B **404** and node C **406** may be described by the corresponding direction-dependent node channels AB, BA, AC, CA, BC and CB.

As an example, node A **402** is in signal communication with node B **404** via signal paths **408** and **410**. Signal path **408** corresponds to the AB channel and signal path **410** corresponds to the BA channel. Additionally, node A **402** is also in signal communication with node C **406** via signal paths **412** and **414**. Signal path **412** corresponds to the AC channel and signal path **414** corresponds to the CA channel. Similarly, node B **404** is also in signal communication with node C **406** via signal paths **416** and **418**. Signal path **416** corresponds to the BC channel and signal path **418** corresponds to the CB channel.

In this example, the AB channel corresponds to the channel utilized by node A **402** transmitting to node B **404** along signal path **408**. The BA channel corresponds to the reverse channel utilized by node B **404** transmitting to node A **402** along signal path **410**. Similarly, the AC channel corresponds to the channel utilized by node A **402** transmitting to node C **406** along signal path **412**. The CA channel corresponds to the reverse channel utilized by node C **406** transmitting to node A **402** along signal path **414**. Moreover, the BC channel corresponds to the channel utilized by node B **404** transmitting to node C **406** along signal path **416**. The CB channel corresponds to the reverse channel utilized by node C **406** transmitting to node B **404** along signal path **418**.

In example of operation, in order for node A **402** to transmit the same message to both node B **404** and node C **406** using the AB channel along signal path **408** and AC channel along signal path **412**, node A **402** will need to transmit (i.e., "unicast") the same message twice, once to node B **404** and a second time to node C **406** because channel AB and channel AC may utilize different bit-loading modulation schemes.

In FIG. **5**, another functional diagram **500** showing the communication between various nodes **502**, **504** and **506** corresponding to the nodes in the BCN **300**, FIG. **3**, is shown. In FIG. **5**, node A **502** may transmit a message in a broadcast mode (also known as a "multicast" mode) simultaneously to node B **504** and node C **506** using an A-BC channel via signal path **508**. The message transmission utilizing the A-BC channel, along signal path **508**, is the equivalent of simultaneously transmitting a broadcast message from node A **502** to node B **504** via an AB channel along signal path **510** and to node C **506** via an AC channel along signal path **512** in a fashion that is similar to transmission described in FIG. **4**. However, in order to insure that both node B **504** and node C **506** receive the transmissions broadcast signal from node A **502**, node A **502** utilizes a bit-loading modulation scheme that is known as a common bit-loaded modulation scheme. The common bit-

loaded modulation scheme transmitted via the A-BC channel, along signal path **508**, is a combination of the bit-loading modulation scheme transmitted via the AB channel, along signal path **510**, and the AC channel, along signal path **512**.

It is appreciated by those skilled in the art that the different channels typically utilize different bit-loading modulation schemes because the channels are physically and electrically different in the cable network. Physically the channels typically vary in length between nodes and electrically vary because of the paths through and reflections from the various cables, switches, terminals, connections and other electrical components in the cable network. Bit-loading is the process of optimizing the bit distribution to each of the channels to increase throughput. A bit-loading scheme is described in U.S. Utility application Ser. No. 10/322,834 titled "Broadband Network for Coaxial Cable Using Multi-carrier Modulation," filed Dec. 18, 2002, which is incorporated herein, in its entirety, by reference.

The BCN may operate with waveforms that utilize bit-loaded orthogonal frequency division multiplexing (OFDM). Therefore, the BCN may transmit multiple carrier signals (i.e, signals with different carrier frequencies) with different QAM constellations on each carrier. As an example, over a bandwidth of about 50 MHz, the BCN may have 256 different carriers which in the best circumstances would utilize up to 256 QAM modulation carriers. If instead the channel is poor, the BCN may utilize BPSK on all the carriers instead of QAM. If the channel is good in some places and poor in others, the BCN may utilize high QAM in some parts and lower types modulation in others.

As an example, in FIG. **6**, a block diagram of an example implementation of the BCN **600** is shown. The BCN **600** may be in signal communication with a cable provider (not shown), satellite TV dish (not shown), and/or external antenna (not shown) via a signal path **602** such as a main coaxial cable from the customer premises to a cable connection switch (not shown) outside of the customer premises.

The BCN **600** may include a POE **604** and main splitter **606**, a sub-splitter **608**, nodes A **610**, B **612** and C **614**, and STBs A **616**, B **618** and C **620**. Within the BCN **600**, the POE **604** may be in signal communication with main splitter **606** via signal path **622**. The POE **604** may be the connection point from the cable provider which is located external to the customer premises of the BCN **600**. The POE **604** may be implemented as a coaxial cable connector, transformer and/or filter.

The main splitter **606** may be in signal communication with sub-splitter **608** and node C **614** via signal paths **624** and **626**, respectively. The sub-splitter **608** may be in signal communication with node A **610** and node B **612** via signal paths **628** and **630**, respectively. The main splitter **606** and sub-splitter **608** may be implemented as coaxial cable splitters. Node A **610** may be in signal communication with STB A **616** via signal path **632**. Similarly, node B **612** may be in signal communication with STB B **618** via signal path **634**. Moreover, node C **614** may be in signal communication with STB C **620** via signal path **636**. STBs A **616**, B **618** and C **620** may be implemented by numerous well known STB coaxial units such as cable television set-top boxes and/or satellite television set-top boxes. Typically, the signal paths **602**, **622**, **624**, **626**, **628**, **630**, **632**, **634** and **636** may be implemented utilizing coaxial cables.

As an example of operation, if node A **610** transmits a message to node B **612**, the message will propagate through two transmission paths from node A **610** to node B **612**. The first transmission path **640** travels from node A **610** through signal path **628**, sub-splitter **608** and signal path **630** to node B **612**. The second transmission path includes transmission sub-paths **642** and **644**. The first sub-path **642** travels from node A **610** through signal path **628**, sub-splitter **608**, signal path **624**, main splitter **606** and signal path **622** to POE **604**. The second sub-path **644** travels from POE **604**, through signal path **622**, main splitter **606**, signal path **624**, sub-splitter **608** and signal path **630**.

The first transmission path **640** is typically very lossy and experiences a high amount of attenuation because of the isolation between the outputs of sub-splitter **608**. The second transmission path, however, does not experience the attenuation of the first transmission path **640**. The second transmission path results from the transmission of message signal **646** from node A **610** to the POE **604** along the first sub-path **642** which results in a reflected message signal **648** from the POE **604**. The reflected message signal **648** results from impedance mismatches between the POE **604** and the rest of the BCN **600**.

As another example, in FIG. **7**, another block diagram of an example implementation of the BCN **700** is shown. Similar to FIG. **6**, in FIG. **7**, the BCN **700** may be in signal communication with a cable provider (not shown), satellite TV dish (not shown), and/or external antenna (not shown) via a signal path **702** such as a main coaxial cable from the customer premises to a cable connection switch (not shown) outside of the customer premises.

The BCN **700** may include a POE **704** and main splitter **706**, a sub-splitter **708**, nodes A **710**, B **712** and C **714**, and STBs A **716**, B **718** and C **720**. Within the BCN **700**, the POE **704** may be in signal communication with main splitter **706** via signal path **722**. The POE **704** may be the connection point from the cable provider which is located external to the customer premises of the BCN **700**. The POE **704** may be implemented as a coaxial cable connector, transformer and/or filter.

The main splitter **706** may be in signal communication with sub-splitter **708** and node C **714** via signal paths **724** and **726**, respectively. The sub-splitter **708** may be in signal communication with node A **710** and node B **712** via signal paths **728** and **730**, respectively. The main splitter **706** and sub-splitter **708** may be implemented as coaxial cable splitters. Node A **710** may be in signal communication with STB A **716** via signal path **732**. Similarly, node B **712** may be in signal communication with STB B **718** via signal path **734**. Moreover, node C **714** may be in signal communication with STB C **720** via signal path **736**. STBs A **716**, B **718** and C **720** may be implemented by numerous well known STB coaxial units such as cable television set-top boxes and/or satellite television set-top boxes. Typically, the signal paths **702**, **722**, **724**, **726**, **728**, **730**, **732**, **734** and **736** may be implemented utilizing coaxial cables.

As an example of operation, if node A **710** transmits a message to node C **714**, the message will propagate through two transmission paths from node A **710** to node C **714**. The first transmission path **740** travels from node A **710** through signal path **728**, sub-splitter **708**, signal path **724**, main splitter **706** and signal path **726** to node C **714**. The second transmission path includes transmission sub-paths **742** and **744**. The first sub-path **742** travels from node A **710** through signal path **728**, sub-splitter **708**, signal path **724**, main splitter **706** and signal path **722** to POE **704**. The second sub-path **744** travels from POE **704**, through signal path **722**, main splitter **706**, and signal path **726** to node C **714**.

The first transmission path **740** is typically very lossy and experiences a high amount of attenuation because of the isolation between the outputs of sub-splitter **708** and main splitter **706**. The second transmission path, however, does not experience the attenuation of the first transmission path **740**. The second transmission path results from the transmission of

message signal **746** from node A **710** to the POE **704** along the first sub-path **742** which results in a reflected message signal **748** from the POE **704**. The reflected message signal **748** results from mismatches between the POE **704** and the rest of the BCN **700**.

As still another example, in FIG. **8**, another block diagram of an example implementation of the BCN **800** is shown. Similar to FIGS. **6** and **7**, in FIG. **8**, the BCN **800** may be in signal communication with a cable provider (not shown), satellite TV dish (not shown), and/or external antenna (not shown) via a signal path **802** such as a main coaxial cable from the customer premises to a cable connection switch (not shown) outside of the customer premises.

The BCN **800** may include a POE **804** and main splitter **806**, a sub-splitter **808**, nodes A **810**, B **812** and C **814**, and STBs A **816**, B **818** and C **820**. Within the BCN **800**, the POE **804** may be in signal communication with main splitter **806** via signal path **822**. The POE **804** may be the connection point from the cable provider which is located external to the customer premises of the BCN **800**. The POE **804** may be implemented as a coaxial cable connector, transformer and/or filter.

The main splitter **806** may be in signal communication with sub-splitter **808** and node C **814** via signal paths **824** and **826**, respectively. The sub-splitter **808** may be in signal communication with node A **810** and node B **812** via signal paths **828** and **830**, respectively. The main splitter **806** and sub-splitter **808** may be implemented as coaxial cable splitters. Node A **810** may be in signal communication with STB A **816** via signal path **832**. Similarly, node B **812** may be in signal communication with STB B **818** via signal path **834**. Moreover, node C **814** may be in signal communication with STB C **820** via signal path **836**. STBs A **816**, B **818** and C **820** may be implemented by numerous well known STB coaxial units such as cable television set-top boxes and/or satellite television set-top boxes. Typically, the signal paths **802**, **822**, **824**, **826**, **828**, **830**, **832**, **834** and **836** may be implemented utilizing coaxial cables.

As an example of operation, if node C **814** transmits a message to node B **812**, the message will propagate through two transmission paths from node C **814** to node B **812**. The first transmission path **840** travels from node C **814** through signal path **826**, main splitter **806**, signal path **824**, sub-splitter **808** and signal path **830** to node B **812**. The second transmission path includes two transmission sub-paths **842** and **844**. The first sub-path **842** travels from node C **814** through signal path **826**, main splitter **806**, and signal path **822** to POE **804**. The second sub-path **844** travels from POE **804**, through signal path **822**, main splitter **806**, signal path **824**, sub-splitter **808** and signal path **830** to node B **812**.

The first transmission path **840** is typically very lossy and experiences a high amount of attenuation because of the isolation between the outputs of sub-splitter **808** and main splitter **806**. The second transmission path, however, does not experience the attenuation of the first transmission path **840**. The second transmission path results from the transmission of message signal **846** from node C **814** to the POE **804** along the first sub-path **842** which results in a reflected message signal **848** from the POE **804**. The reflected message signal **848** results from mismatches between the POE **804** and rest of the BCN **800**.

In FIG. **9**, a plot **900** of the maximum bit-loading constellation **902** versus frequency **904** is shown for the channel path utilized by node A to transmit to node B and the channel path utilized by node A to transmit to node C. Line **906** represents the AB channel and line **908** represents the AC channel. The AB channel has a null **910** that represents the reflection distance from the POE to node B. The AC channel has nulls **912** and **914**. Null **912** represents the reflection distance from the POE to node C and null **914** represents a harmonic that is a multiple value of the value of null **912**. In general, the nulls are caused by the properties, e.g., amplitudes and time delays, that are unique to each transmission path in the network.

Returning to FIG. **5**, the BCN, in order to insure that both node B **504** and node C **506** are able to receive a broadcast signal transmitted from node A **502**, utilizes a bit-loading modulation scheme that is known as the common bit-loaded modulation scheme. The common bit-loaded modulation scheme transmitted via the A-BC channel, along signal path **508**, is a combination of the bit-loading modulation scheme transmitted via the AB channel, along signal path **510**, and the AC channel, along signal path **512**.

Therefore, in FIG. **10**A, a plot **1000** of carrier frequency signals of various bit-loading constellations **1002** versus carrier number **1004** for the AB channel path between node A and node B is shown. Line **1006** represents the AB channel and follows an envelope of the constellation sizes of the 8 different carrier number signals within the AB channel. As an example, within the AB channel carrier number signals **1** and **8** may transmit at a constellation size of 256 QAM, carrier number signals **2**, **3** and **7** may transmit at a constellation size of 128 QAM, carrier number signals **4** and **6** may transmit at a constellation size of 64 QAM, and carrier number signal **5** may be OFF (i.e., no carrier signal of any constellation size may be transmitted because of the null in the channel characteristics).

Similarly in FIG. **10**B, a plot **1008** of carrier frequency signals of various bit-loading constellations **1010** versus carrier number **1012** for the AC channel path between node A and node C is shown. Line **1014** represents the AC channel and follows an envelope of the constellation sizes of the 8 different carrier number signals within the AC channel. As an example, within the AC channel carrier number signals **1**, **2**, **4**, **6** and **8** may transmit at a constellation size of 128 QAM, carrier number signal **5** may transmit at a constellation size of 256 QAM, and carrier number signals **3** and **7** may be OFF (again, no carrier signals may be transmitted because of nulls in the channel characteristics).

In FIG. **10**C, a plot **1016** of the common carrier frequency signals of various bit-loading constellations **1018** versus carrier number **1020** for the A-BC channel path between node A and nodes B and C is shown. In this example, plot **1016** shows that within the A-BC channel, carrier number signals **1**, **2** and **8** may transmit at a constellation size of 128 QAM, carrier number signals **4** and **6** may transmit at a constellation size of 64 QAM, and carrier number signals **3**, **5** and **7** are OFF. These carrier number signal values are the result of comparing the carrier number signals from the AB channel in FIG. **10**A and the corresponding carrier number signals from the AC channel in FIG. **10**B and choosing the lowest corresponding modulation value for each carrier number. The resulting common carrier frequency signals in FIG. **10**C graphically represent signals utilizing the common bit-loaded modulation scheme. These signals would be able to transmit information from node A to node B and node C simultaneously.

FIG. **11** shows a flowchart **1100** illustrating the method performed by the BCN shown in FIG. **3**. In FIG. **11**, the process starts in step **1102**. In step **1104**, a transmitting node transmits a probe signal from the transmitting node to a plurality of receiving nodes. In response, the receiving nodes receive the probe signal from the transmitting node. In step **1106**, a receiving node of the plurality of receiving nodes receives the probe signal through the appropriate channel path of transmission. The receiving node then determines the transmission characteristics of the channel path from the

transmitting node to the receiving node in step **1108** and in response to the determined transmission characteristics of the channel path, the receiving node determines a bit-loaded modulation scheme for the transmission characteristics of the channel path in step **1110**. It is appreciate by those skilled in the art that the transmission characteristics of the channel path may be determined by measuring the metric values of the channel path. Examples of the metric values may include the signal-to-noise ratio (also known as the "SNR" and "S/N") and/or the bit-error rate ("BER") or product error rate (PER), or power level or similar measurement of the received signal at the corresponding remote device. Additionally, other signal performance metric values are also possible without departing from the scope of the invention.

The receiving node then, in step **1112**, transmits a response signal to the transmitting node, informing the transmitting node of the recently-determined bit-loaded modulation scheme.

The transmitting node then receives a plurality of response signals, in step **1114**, from the corresponding receiving nodes wherein each of the response signals informs the transmitting node of the corresponding bit-loaded modulation scheme determined by each of the plurality of receiving nodes. In response to receiving the plurality of response signals, the transmitting node, in step **1116**, compares the plurality of bit-loaded modulation schemes from the corresponding received plurality of response signals and, in step **1118**, determines the common bit-loaded modulation scheme. Once the transmitting node determines the common bit-loaded modulation scheme, the transmitting node, in step **1120**, transmits a broadcast signal relaying the common bit-loaded modulation scheme to the plurality of receiving nodes. This broadcast signal may either contain handshake information from the transmitting node to the plurality of receiving nodes or it may actually be a communication message containing information such as video, music, voice and/or other data.

In decision step **1122**, if all the nodes in BCN have performed the handshake process that determines the common bit-loaded modulation scheme in steps **1102** through **1120**, the handshake process is complete and process ends in step **1124**, at which time the BCN may begin to freely transmit information between the various nodes. If instead, there are still nodes in the BCN that have not performed the handshake process that determines the common bit-loaded modulation scheme in steps **1102** through **1120**, the process then returns to step **1126**. In step **1126**, the BCN selects the next node in the BCN and the process steps **1102** to **1122** repeat again. Once all the nodes in the BCN have preformed the handshake process, the handshake process is complete and process ends in step **1124** at which time the BCN may begin to freely transmit information between the various nodes.

The process in FIG. **11** may be performed by hardware or software. If the process is performed by software, the software may reside in software memory (not shown) in the BCN. The software in software memory may include an ordered listing of executable instructions for implementing logical functions (i.e., "logic" that may be implemented either in digital form such as digital circuitry or source code or in analog form such as analog circuitry or an analog source such as an analog electrical, sound or video signal), may selectively be embodied in any computer-readable (or signal-bearing) medium for use by or in connection with an instruction execution system, apparatus, or device, such as a computer-based system, processor-containing system, or other system that may selectively fetch the instructions from the instruction execution system, apparatus, or device and execute the instructions. In the context of this document, a "computer-readable medium" and/or "signal-bearing medium" is any means that may contain, store, communicate, propagate, or transport the program for use by or in connection with the instruction execution system, apparatus, or device. The computer readable medium may selectively be, for example but not limited to, an electronic, magnetic, optical, electromagnetic, infrared, or semiconductor system, apparatus, device, or propagation medium. More specific examples, that is "a non-exhaustive list" of the computer-readable media, would include the following: an electrical connection (electronic) having one or more wires, a portable computer diskette (magnetic), a RAM (electronic), a read-only memory "ROM" (electronic), an erasable programmable read-only memory (EPROM or Flash memory) (electronic), an optical fiber (optical), and a portable compact disc read-only memory "CDROM" (optical). Note that the computer-readable medium may even be paper or another suitable medium upon which the program is printed, as the program can be electronically captured, via for instance, optical scanning of the paper or other medium, then compiled, interpreted or otherwise processed in a suitable manner if necessary, and then stored in a computer memory.

While various embodiments of the invention have been described, it will be apparent to those of ordinary skill in the art that many more embodiments and implementations are possible that are within the scope of this invention.

What is claimed is:

1. A method for determining a common bit-loading modulation scheme for communicating between a plurality of nodes in a broadband cable network ("BCN"), the method comprising:

transmitting a probe signal from a transmitting node within the plurality of nodes to a sub-plurality of receiving nodes within the plurality of nodes;

receiving a plurality of response signals from the sub-plurality of receiving nodes wherein each response signal includes a bit-loading modulation scheme determined by a corresponding receiving node; and

determining the common bit-loading modulation scheme from the received plurality of response signals;

receiving the probe signal at one receiving node of the plurality of receiving nodes through a channel path of transmission;

determining the transmission characteristics of the channel path at the one receiving node; and

transmitting a response signal from the one receiving node to the transmitting node,

wherein the transmission characteristics of the channel path are determined by measuring the signal-to-noise ("SNR") characteristics of the received probe signal at the one receiving node and

wherein determining a common bit-loading modulation scheme includes:

comparing a plurality of bit-loading modulation schemes from the corresponding received plurality of response signals; and

determining the common bit-loading modulation scheme in response to comparing the plurality of bit-loaded modulation schemes.

2. A method for determining a common bit-loading modulation scheme for communicating between a plurality of nodes in a broadband cable network ("BCN"), the method comprising:

transmitting a probe signal from a transmitting node within the plurality of nodes to a sub-plurality of receiving nodes within the plurality of nodes;

receiving a plurality of response signals from the sub-plurality of receiving nodes wherein each response signal includes a bit-loading modulation scheme determined by a corresponding receiving node;

determining the common bit-loading modulation scheme from the received plurality of response signals;

receiving the probe signal at one receiving node of the plurality of receiving nodes through a channel path of transmission;

determining the transmission characteristics of the channel path at the one receiving node;

transmitting a response signal from the one receiving node to the transmitting node, wherein the transmission characteristics of the channel path are determined by measuring the bit-error rate ("BER") characteristics of the received probe signal at the one receiving node and

generating the response signal, wherein the response signal utilizes a bit-loading modulation scheme that is generated by the one receiving node in response to determining the transmission characteristics of the channel path,

wherein determining a common bit-loading modulation scheme includes:

comparing a plurality of bit-loading modulation schemes from the corresponding received plurality of response signals; and

determining the common bit-loading modulation scheme in response to comparing the plurality of bit-loaded modulation schemes.

3. A method for determining a common bit-loading modulation scheme for communicating between a plurality of nodes in a broadband cable network ("BCN"), the method comprising:

transmitting a probe signal from a transmitting node within the plurality of nodes to a sub-plurality of receiving nodes within the plurality of nodes;

receiving a plurality of response signals from the sub-plurality of receiving nodes wherein each response signal includes a bit-loading modulation scheme determined by a corresponding receiving node; and

determining the common bit-loading modulation scheme from the received plurality of response signals;

receiving the probe signal at one receiving node of the plurality of receiving nodes through a channel path of transmission;

determining the transmission characteristics of the channel path at the one receiving node; and

transmitting a response signal from the one receiving node to the transmitting node,

wherein the transmission characteristics of the channel path are determined by measuring the signal-to-noise ("SNR") characteristics of the received probe signal at the one receiving node,

wherein the transmission characteristics of the channel path are determined by measuring the product-error rate ("PER") characteristics of the received probe signal at the one receiving node, and

wherein determining a common bit-loading modulation scheme includes;

comparing a plurality of bit-loading modulation schemes from the corresponding received plurality of response signals; and

determining the common bit-loading modulation scheme in response to comparing the plurality of bit-loaded modulation schemes.

4. A non-transitory computer-readable medium having software for determining a common bit-loading modulation scheme for communicating between a plurality of nodes in a broadband cable network ("BCN"), the non-transitory computer-readable medium comprising:

logic configured for transmitting a probe signal from a transmitting node within the plurality of nodes to a sub-plurality of receiving nodes within the plurality of nodes;

logic configured for receiving a plurality of response signals from the sub-plurality of receiving nodes wherein each response signal includes a bit-loading modulation scheme determined by a corresponding receiving node;

logic configured for determining the common bit-loading modulation scheme from the received plurality of response signals,

logic configured for receiving the probe signal at one receiving node of the plurality of receiving nodes through a channel path of transmission;

logic configured for determining the transmission characteristics of the channel path at the one receiving node;

logic configured for transmitting a response signal from the one receiving node to the transmitting node; and

logic configured for generating the response signal, wherein the response signal utilizes a bit-loading modulation scheme that is generated by the one receiving node in response to determining the transmission characteristics of the channel path;

wherein the transmission characteristics of the channel path are determined by logic configured for measuring the signal-to-noise ("SNR") characteristics of the received probe signal at the one receiving node, and

wherein the logic configured for determining a common bit-loading modulation scheme includes:

logic configured for comparing a plurality of bit-loading modulation schemes from the corresponding received plurality of response signals; and

logic configured for determining the common bit-loading modulation scheme in response to comparing the plurality of bit-loaded modulation schemes.

5. A non-transitory computer-readable medium having software for determining a common bit-loading modulation scheme for communicating between a plurality of nodes in a broadband cable network ("BCN"), the non-transitory computer-readable medium comprising:

logic configured for transmitting a probe signal from a transmitting node within the plurality of nodes to a sub-plurality of receiving nodes within the plurality of nodes;

logic configured for receiving a plurality of response signals from the sub-plurality of receiving nodes wherein each response signal includes a bit-loading modulation scheme determined by a corresponding receiving node; and

logic configured for determining the common bit-loading modulation scheme from the received plurality of response signals,

wherein the transmission characteristics of the channel path are determined by logic configured for measuring the bit-error rate ("BER") characteristics of the received probe signal at the one receiving node, and

wherein the logic configured for determining a common bit-loading modulation scheme includes:

logic configured for comparing a plurality of bit-loading modulation schemes from the corresponding received plurality of response signals; and

logic configured for determining the common bit-loading modulation scheme in response to comparing the plurality of bit-loaded modulation schemes.

6. A non-transitory computer-readable medium having software for determining a common bit-loading modulation scheme for communicating between a plurality of nodes in a broadband cable network ("BCN"), the non-transitory computer-readable medium comprising:

logic configured for transmitting a probe signal from a transmitting node within the plurality of nodes to a sub-plurality of receiving nodes within the plurality of nodes;

logic configured for receiving a plurality of response signals from the sub-plurality of receiving nodes wherein each response signal includes a bit-loading modulation scheme determined by a corresponding receiving node;

logic configured for determining the common bit-loading modulation scheme from the received plurality of response signals; and

logic configured for generating the response signal, wherein the response signal utilizes a bit-loading modulation scheme that is generated by the one receiving node in response to determining the transmission characteristics of the channel path

wherein the transmission characteristics of the channel path are determined by logic configured for measuring the product-error rate ("PER") characteristics of the received probe signal at the one receiving node,

wherein determining a common bit-loading modulation scheme includes:

logic configured for comparing a plurality of bit-loading modulation schemes from the corresponding received plurality of response signals; and

logic configured for determining the common bit-loading modulation scheme in response to comparing the plurality of bit-loaded modulation schemes.

7. A broadband cable network ("BCN") for determining a common bit-loading modulation scheme for communicating between a plurality of nodes in the BCN, the BCN comprising:

a transmitting node within the plurality of nodes, the transmitting node capable of sending a probe signal; and

a sub-plurality of receiving nodes within the plurality of nodes wherein the sub-plurality of receiving nodes are capable of transmitting a sub-plurality of response signals in response to receiving the probe signal, wherein the sub-plurality of response signals includes a plurality of bit-loading modulation schemes, wherein each bit-loading modulation scheme of the plurality of bit-loading modulation schemes is determined by a receiving node within the sub-plurality of receiving nodes,

wherein the transmitting node is capable of determining the common bit-loading modulation scheme from the sub-plurality of response signals,

wherein the transmitting node is further capable of determining the common bit-loading modulation scheme in response to comparing all bit-loading modulation schemes within the plurality of bit-loading modulation schemes.

8. The BCN of claim 7, wherein each bit-loading modulation scheme utilizes a quadrature phase shift keying ("QPSK") modulation.

9. The BCN of claim 7, wherein the each bit-loading modulation scheme utilizes quadrature amplitude modulation ("QAM").

10. The BCN of claim 9, wherein each bit-loading modulation scheme is chosen from the group essentially consisting of 64 QAM modulation, 128 QAM modulation, 256 QAM modulation, 512 QAM modulation and 1024 QAM modulation.

11. The BCN of claim 7, wherein a receiving node within the sub-plurality of receiving nodes is capable of:

receiving the probe signal at the receiving node through a channel path of transmission; and

determining the transmission characteristics of the channel path at the receiving node; and

transmitting a response signal, of the sub-plurality of response signals, from the receiving node to the transmitting node,

wherein the receiving node is capable of determining the transmission characteristics of the channel path by measuring the signal-to-noise ("SNR") characteristics of the received probe signal at the receiving node

wherein the receiving node is capable of generating the response signal, wherein the response signal utilizes a bit-loading modulation scheme that is generated by the receiving node in response to determining the transmission characteristics of the channel path, and

wherein the transmitting node is capable of determining a common bit-loading modulation scheme by:

comparing a plurality of bit-loading modulation schemes from the corresponding received plurality of response signals; and

determining the common bit-loading modulation scheme in response to comparing the plurality of bit-loaded modulation schemes.

12. The BCN of claim 7, wherein a receiving node within the sub-plurality of receiving nodes is capable of:

receiving the probe signal at the receiving node through a channel path of transmission;

determining the transmission characteristics of the channel path at the receiving node; and

transmitting a response signal, of the sub-plurality of response signals, from the receiving node to the transmitting node,

wherein the receiving node is capable of determining the transmission characteristics of the channel path by measuring the bit-error rate ("BER") characteristics of the received probe signal at the one receiving node,

wherein the receiving node is capable of generating the response signal, wherein the response signal utilizes a bit-loading modulation scheme that is generated by the receiving node in response to determining the transmission characteristics of the channel path, and

wherein the transmitting node is capable of determining a common bit-loading modulation scheme by:

comparing a plurality of bit-loading modulation schemes from the corresponding received plurality of response signals; and

determining the common bit-loading modulation scheme in response to comparing the plurality of bit-loaded modulation schemes.

13. The BCN of claim 7, wherein a receiving node within the sub-plurality of receiving nodes is capable of:

receiving the probe signal at the receiving node through a channel path of transmission;

determining the transmission characteristics of the channel path at the receiving node; and

transmitting a response signal, of the sub-plurality of response signals, from the receiving node to the transmitting node,

wherein the receiving node is capable of determining the transmission characteristics of the channel path by measuring the product-error rate ("PER") characteristics of the received probe signal at the one receiving node,

wherein the receiving node is capable of generating the response signal,

wherein the response signal utilizes a bit-loading modulation scheme that is generated by the receiving node in response to determining the transmission characteristics of the channel path, and

wherein the transmitting node is capable of determining a common bit-loading modulation scheme by;

comparing a plurality of bit-loading modulation schemes from the corresponding received plurality of response signals; and

determining the common bit-loading modulation scheme in response to comparing the plurality of bit-loaded modulation schemes.

14. A broadband cable network ("BCN") for determining a common bit-loading modulation scheme for communicating between a plurality of nodes in the BCN, the BCN comprising:

a transmitting node within the plurality of nodes, the transmitting node having means for sending a probe signal; and

a sub-plurality of receiving nodes within the plurality of nodes, wherein the sub-plurality of receiving nodes have means for transmitting a sub-plurality of response signals in response to receiving the probe signal, wherein the sub-plurality of response signals includes a plurality of bit-loading modulation schemes, wherein each bit-loading modulation scheme of the plurality of bit-loading modulation schemes is determined by a receiving node within the sub-plurality of receiving nodes; and

wherein the transmitting node includes means for determining the common bit-loading modulation scheme from the sub-plurality of response signals,

wherein the transmitting node further includes means for determining the common bit-loading modulation scheme in response to comparing all bit-loading modulation schemes within the plurality of bit-loading modulation schemes.

15. The BCN of claim **14**, wherein each bit-loading modulation scheme utilizes a quadrature phase shift keying ("QPSK") modulation.

16. The BCN of claim **14**, wherein the each bit-loading modulation scheme utilizes quadrature amplitude modulation ("QAM").

17. The BCN of claim **16**, wherein each bit-loading modulation scheme is chosen from the group essentially consisting of 64 QAM modulation, 128 QAM modulation, 256 QAM modulation, 512 QAM modulation and 1024 QAM modulation.

18. The BCN of claim **17**, wherein the receiving node includes means for determining the transmission characteristics of the channel path by measuring the bit-error rate ("BER") characteristics of the received probe signal at the one receiving node,

wherein the receiving node includes means for generating the response signal, wherein the response signal utilizes a bit-loading modulation scheme that is generated by the receiving node in response to determining the transmission characteristics of the channel path,

wherein the transmitting node includes means for determining a common bit-loading modulation scheme, and

wherein the means for determining a common bit-loading modulation scheme includes:

means for comparing a plurality of bit-loading modulation schemes from the corresponding received plurality of response signals; and

means for determining the common bit-loading modulation scheme in response to the means for comparing the plurality of bit-loaded modulation schemes.

19. The BCN of claim **17**, wherein the receiving node includes means for determining the transmission characteristics of the channel path by measuring the product-error rate ("PER") characteristics of the received probe signal at the one receiving node,

wherein the receiving node includes means for generating the response signal, wherein the response signal utilizes a bit-loading modulation scheme that is generated by the receiving node in response to determining the transmission characteristics of the channel path,

wherein the transmitting node includes means for determining a common bit-loading modulation scheme,

wherein the means for determining a common bit-loading modulation scheme includes:

means for comparing a plurality of bit-loading modulation schemes from the corresponding received plurality of response signals; and

means for determining the common bit-loading modulation scheme in response to the means for comparing the plurality of bit-loaded modulation schemes.

20. A broadband cable network ("BCN") for determining a common bit-loading modulation scheme for communicating between a plurality of nodes in the BCN, the BCN comprising:

a transmitting node within the plurality of nodes, the transmitting node having means for sending a probe signal; and

a sub-plurality of receiving nodes within the plurality of nodes, wherein the sub-plurality of receiving nodes have means for transmitting a sub-plurality of response signals in response to receiving the probe signal, wherein the sub-plurality of response signals includes a plurality of bit-loading modulation schemes, wherein each bit-loading modulation scheme of the plurality of bit-loading modulation schemes is determined by a receiving node within the sub-plurality of receiving nodes; and

wherein the transmitting node includes means for determining the common bit-loading modulation scheme from the sub-plurality of response signals,

wherein a receiving node within the sub-plurality of receiving nodes includes:

means for receiving the probe signal at the receiving node through a channel path of transmission;

means for determining the transmission characteristics of the channel path at the receiving node; and

means for transmitting a response signal, of the sub-plurality of response signals, from the receiving node to the transmitting node

wherein the receiving node includes means for determining the transmission characteristics of the channel path by measuring the signal-to-noise ("SNR") characteristics of the received probe signal at the receiving node,

wherein the receiving node includes means for generating the response signal, wherein the response signal utilizes a bit-loading modulation scheme that is generated by the receiving node in response to determining the transmission characteristics of the channel path,

wherein the transmitting node includes means for determining a common bit-loading modulation scheme, and

wherein the means for determining a common bit-loading modulation scheme includes:

means for comparing a plurality of bit-loading modulation schemes from the corresponding received plurality of response signals; and

means for determining the common bit-loading modulation scheme in response to the means for comparing the plurality of bit-loaded modulation schemes.

21. A broadband cable network ("BCN") for determining a common bit-loading modulation scheme for communicating between a plurality of nodes in the BCN, the BCN comprising:

means for transmitting a probe signal from a transmitting node within the plurality of nodes to a sub-plurality of receiving nodes within the plurality of nodes;

means for receiving a plurality of response signals from the sub-plurality of receiving nodes wherein each response signal includes a bit-loading modulation scheme determined by a corresponding receiving node;

means for determining the common bit-loading modulation scheme from the received plurality of response signals;

means for receiving the probe signal at one receiving node of the plurality of receiving nodes through a channel path of transmission;

means for determining the transmission characteristics of the channel path at the one receiving node;

means for transmitting a response signal from the one receiving node to the transmitting node; and

means for generating the response signal, wherein the response signal utilizes a bit-loading modulation scheme that is generated by the one receiving node in response to determining the transmission characteristics of the channel path;

wherein the one receiving node includes means for determining the transmission characteristics of the channel path by measuring the signal-to-noise ("SNR") characteristics of the received probe signal at the one receiving node, and

wherein the means for determining a common bit-loading modulation scheme includes:

means for comparing a plurality of bit-loading modulation schemes from the corresponding received plurality of response signals; and

means for determining the common bit-loading modulation scheme in response to comparing the plurality of bit-loaded modulation schemes.

22. A broadband cable network ("BCN") for determining a common bit-loading modulation scheme for communicating between a plurality of nodes in the BCN, the BCN comprising:

means for transmitting a probe signal from a transmitting node within the plurality of nodes to a sub-plurality of receiving nodes within the plurality of nodes;

means for receiving a plurality of response signals from the sub-plurality of receiving nodes wherein each response signal includes a bit-loading modulation scheme determined by a corresponding receiving node; and

means for determining the common bit-loading modulation scheme from the received plurality of response signals;

means for receiving the probe signal at one receiving node of the plurality of receiving nodes through a channel path of transmission;

means for determining the transmission characteristics of the channel path at the one receiving node;

means for transmitting a response signal from the one receiving node to the transmitting node; and

means for generating the response signal, wherein the response signal utilizes a bit-loading modulation scheme that is generated by the one receiving node in response to determining the transmission characteristics of the channel path,

wherein the one receiving node includes means for determining the transmission characteristics of the channel path by measuring the bit-error rate ("BER") characteristics of the received probe signal at the one receiving node, and

wherein the means for determining a common bit-loading modulation scheme includes:

means for comparing a plurality of bit-loading modulation schemes from the corresponding received plurality of response signals; and

means for determining the common bit-loading modulation scheme in response to comparing the plurality of bit-loaded modulation schemes.

23. The BCN of claim **22**, further including means for generating the response signal, wherein the response signal utilizes a bit-loading modulation scheme that is generated by the one receiving node in response to determining the transmission characteristics of the channel path,

wherein the means for determining a common bit-loading modulation scheme includes:

means for comparing a plurality of bit-loading modulation schemes from the corresponding received plurality of response signals; and

means for determining the common bit-loading modulation scheme in response to comparing the plurality of bit-loaded modulation schemes.

* * * * *

UNITED STATES PATENT AND TRADEMARK OFFICE

CERTIFICATE OF CORRECTION

PATENT NO. : 7,889,759 B2
APPLICATION NO. : 10/889975
DATED : February 15, 2011
INVENTOR(S) : Anton Monk et al.

It is certified that error appears in the above-identified patent and that said Letters Patent is hereby corrected as shown below:

Column 11, Line Number 10, it reads “product error rate”; however, it should read “packet error rate”;

AND

Column 13, Line Number 54, it reads “product-error rate”; however, it should read “packet error rate”;

AND

Column 15, Line Number 24, it reads “product-error rate”; however, it should read “packet error rate”;

AND

Column 16, Line Number 64, it reads “product-error rate”; however, it should read “packet error rate”;

AND

Column 18, Line Number 3, it reads “product-error rate”; however, it should read “packet error rate”.

Signed and Sealed this
Fourteenth Day of June, 2011

David J. Kappos

David J. Kappos
Director of the United States Patent and Trademark Office