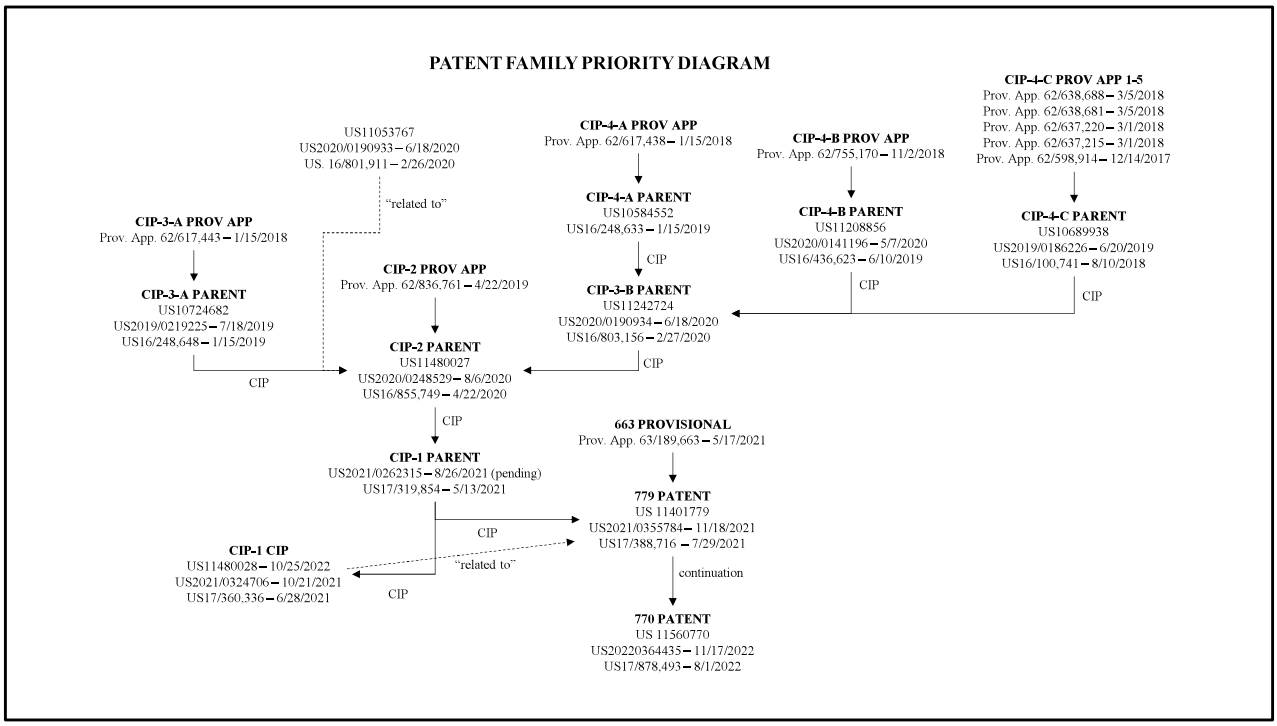
PATENT FAMILY PRIORITY DIAGRAM
US11053767
US2020/0190933 – 6/18/2020
US. 16/801,911 – 2/26/2020
"related to"
CIP-4-A PROV APP
Prov. App. 62/617,438 – 1/15/2018
CIP-4-B PROV APP
Prov. App. 62/755,170 – 11/2/2018
CIP-4-C PROV APP 1-5
Prov. App. 62/638,688 – 3/5/2018
Prov. App. 62/638,681 – 3/5/2018
Prov. App. 62/637,220 – 3/1/2018
Prov. App. 62/637,215 – 3/1/2018
Prov. App. 62/598,914 – 12/14/2017
CIP-3-A PROV APP
Prov. App. 62/617,443 – 1/15/2018
CIP-4-A PARENT
US10584552
US16/248,633 – 1/15/2019
CIP
CIP-4-B PARENT
US11208856
US2020/0141196 – 5/7/2020
US16/436,623 – 6/10/2019
CIP-4-C PARENT
US10689938
US2019/0186226 – 6/20/2019
US16/100,741 – 8/10/2018
CIP-2 PROV APP
Prov. App. 62/836,761 – 4/22/2019
CIP-3-A PARENT
US10724682
US2019/0219225 – 7/18/2019
US16/248,648 – 1/15/2019
CIP-3-B PARENT
US11242724
US2020/0190934 – 6/18/2020
US16/803,156 – 2/27/2020
CIP
CIP
CIP
CIP-2 PARENT
US11480027
US2020/0248529 – 8/6/2020
US16/855,749 – 4/22/2020
CIP
CIP
663 PROVISIONAL
Prov. App. 63/189,663 – 5/17/2021
CIP-1 PARENT
US2021/0262315 – 8/26/2021 (pending)
US17/319,854 – 5/13/2021
779 PATENT
US 11401779
US2021/0355784 – 11/18/2021
US17/388,716 – 7/29/2021
CIP
CIP-1 CIP
US11480028 – 10/25/2022
US2021/0324706 – 10/21/2021
US17/360,336 – 6/28/2021
"related to"
CIP
continuation
770 PATENT
US 11560770
US20220364435 – 11/17/2022
US17/878,493 – 8/1/2022