PD-1 Non-Small Cell Lung Cancer Market Insight, Epidemiology and Market Forecast – 2034

Published Date : 2023 **Pages :** 200 **Region :**

Share:

PD-1 Non-Small Cell Lung Cancer Market

- The total **PD-1 Non-small Cell Lung Cancer Market Size** in the **7MM** was estimated to be nearly **USD 11,000 million** in **2023**, which is expected to show positive growth by 2034.
- In 2023, the US accounted for the maximum share of the total PD-1 Non-small Cell Lung Cancer Market in the 7MM, i.e., approximately 65%.
- PD-(L)1 therapies are mainly utilized in patients without genetic drivers. Merck's KEYTRUDA is generally considered the 'gold standard' of care in 1L NSCLC when combined with platinum chemotherapy, regardless of PD-1 status.
- Interestingly, the position of leading brands in the current competitive landscape largely mirrors the order of their market entry. KEYTRUDA and OPDIVO continue to command the checkpoint inhibitor market due to their early entry and established track record.
- Acquired resistance to these anti-PD-(L)1 therapies is a key issue. Given the high unmet need in this area, many companies are exploring novel molecules and combinations in second-line NSCLC post-IO.
- When KEYTRUDA loses exclusivity, the introduction of biosimilars is expected to significantly impact the PD- (L)1 inhibitor market. This event could potentially reshape the competitive landscape and influence patients' treatment options.
- DATO-Dxd and TRODELVY target the non-actionable genomic aberration NSCLC market. DATO-DxD targets TROP2, not HER2-expressing malignancies, and uses half as

Request Sample View Pricing

MERCK EX1225
Merck Sharp & Dohme LLC v. The Johns Hopkins University
IPR2024-00625

Emerging players such as Merck, Bristol Myers Squibb, Ono Pharmaceutical, Genentech/Hoffmann-La Roche, CStone, Daiichi Sankyo/AstraZeneca, BeiGene, and others are evaluating their PD-1 Non-small Cell Lung Cancer therapies.

- The development of new targets beyond PD-(L)1 has faced challenges. TIGIT and TIM-3 were once promising new targets but have seen limited progress after experiencing high-profile failures. Despite this, both TIM-3 and TIGIT products are still in development.
- In May 2022, tiragolumab NSCLC trial, SKYSCRAPER-01, previously found the anti-TIGIT failed to improve PFS, but leaked overall survival data suggested it may be having a positive effect on overall survival. Recently, in July 2024, Roche halted another Phase II/III SKYSCRAPER-06 trial in first-line NSCLC because the combination of tiragolumab, + atezolizumab + pemetrexed, and carboplatin/cisplatin did not show a benefit over the established treatment comparator, pembrolizumab + pemetrexed and carboplatin/cisplatin. Roche hopes for tiragolumab mix in dust after multiple failure trials.

Request for Unlocking the Sample Page of the "PD-1 Non-Small Cell Lung Cancer Treatment Market"

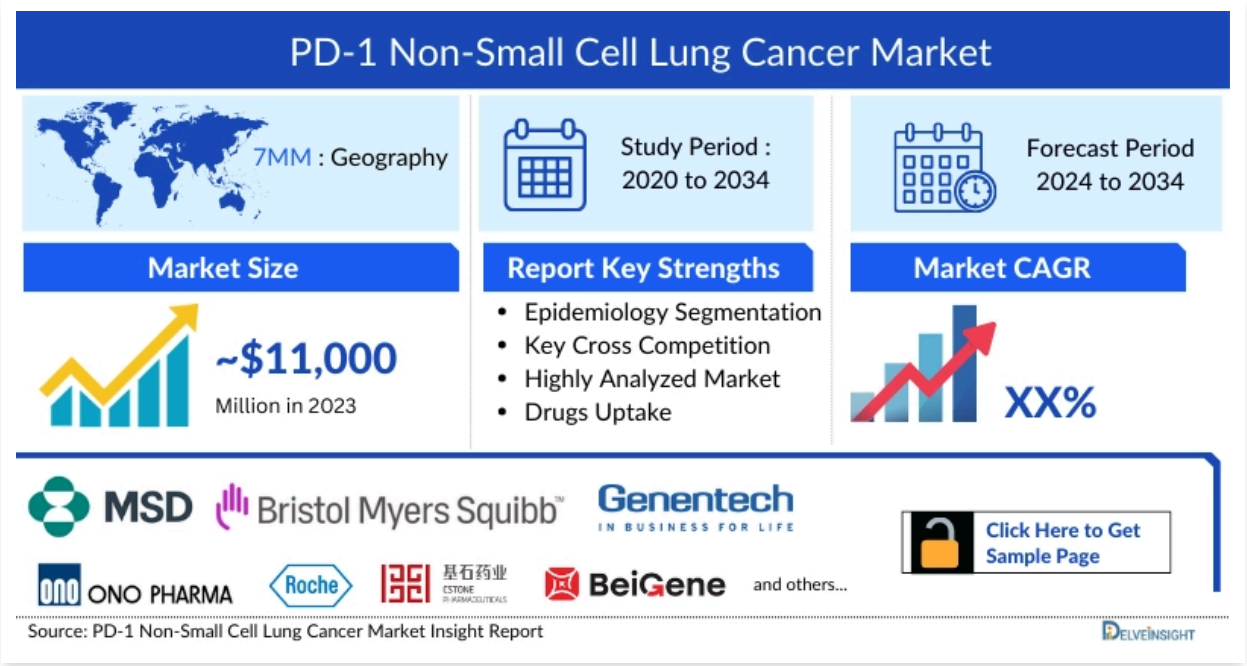

DelveInsight's "**PD-1 Non-small Cell Lung Cancer Market Insights, Epidemiology, and Market Forecast – 2034**" Report delivers an in-depth understanding of PD-1 Non-small Cell Lung Cancer,

DELVEINSIGHT 0

PD-1 Non-small Cell Lung Cancer Treatment Market practices/algorithms and unmet medical needs to curate the best opportunities and assess the market's potential.

Study Period	2020–2034
Forecast Period	2024–2034
Geographies Covered	• US • EU4 (Germany, France, Italy, and Spain) • The UK • Japan
PD-1 Non-small Cell Lung Cancer Epidemiology	**Segmented by:** • Total Incident Cases of NSCLC • Gender-specific Cases of NSCLC • Age-specific Cases of NSCLC • Total Incident Cases of NSCLC by Histology • Total Incident Cases of NSCLC by Stage • Total Cases of NSCLC by Genetic Mutations/Biomarkers
PD-1 Non-small Cell Lung Cancer Companies	• MSD • Bristol-Myers Squibb/Ono Pharmaceutical • Genentech/ Hoffmann-La Roche • CStone • BeiGene

Request Sample View Pricing

PD-1 Non-small Cell Lung Cancer Therapies	• KEYTRUDA • OPDIVO • TECENTRIQ • IMFINZI • TRODELVY • TIZVENI • JEMPERLI • Sugemalimab • Datopotamab Deruxtecan • Ociperlimab
PD-1 Non-small Cell Lung Cancer Therapeutics Market	**Segmented by:** • Region • Therapies
Analysis	• KOL Views • SWOT Analysis • Reimbursement • Conjoint Analysis • Unmet needs

PD-1 Non-small Cell Lung Cancer Treatment Market: Understanding and Algorithm

There are mainly two types of lung cancer: small cell lung cancer (SCLC) and NSCLC. NSCLC is the most common type of lung cancer, accounting for approximately 85% of all lung cancer cases. If untreated, SCLC can be fatal in a few weeks, in contrast to most cases of NSCLC. The results of the standard treatment of NSCLC are poor except for the most localized cancers. The newly diagnosed patients with NSCLC are potential candidates for studies evaluating new forms of treatment. Immune checkpoint inhibitor therapy PD-(L)1 is a type of immunotherapy that is used in the treatment of NSCLC. PD-L1 can be aberrantly expressed on tumor cells, allowing them to escape immune surveillance and consequent killing by the host adaptive immune system. In NSCLC, PD-(L)1 expression reported as the percentage of viable tumor cells showing membranous staining for PD-(L)1 at immunohistochemistry (tumor proportion score, TPS) is a predictive biomarker of response to ICI targeting.

Request Sample View Pricing

DELVEINSIGHT 0

Further details related to diagnosis are provided in the report...

PD-1 Non-small Cell Lung Cancer Treatment

The results of the standard treatment of NSCLC are poor except for the most localized cancers. Newly diagnosed patients with NSCLC are potential candidates for studies evaluating new forms of treatment. Different types of treatment are available for NSCLC; however, mainly 10 types of standard treatment are used, which include Surgery, Radiation therapy, Chemotherapy, Targeted therapy, Immunotherapy, Laser therapy, Photodynamic therapy (PDT), Cryosurgery, Electrocautery, and Watchful waiting.

Several PD-(L)1 are expected to enter the NSCLC market; however, given the physicians' familiarity with the existing products on the market, we do not expect new entrants to disrupt the market significantly.

In the US, KEYTRUDA, OPDIVO, **TECENTRIQ**, IMFINZI, and LIBTAYO are the five main PD-(L)1 players. Both KEYTRUDA and OPDIVO were introduced in 2014 and had a sizable time advantage over rival drugs. KEYTRUDA and OPDIVO dominate the PD-1 market and, to some extent, compete with PD-(L)1.

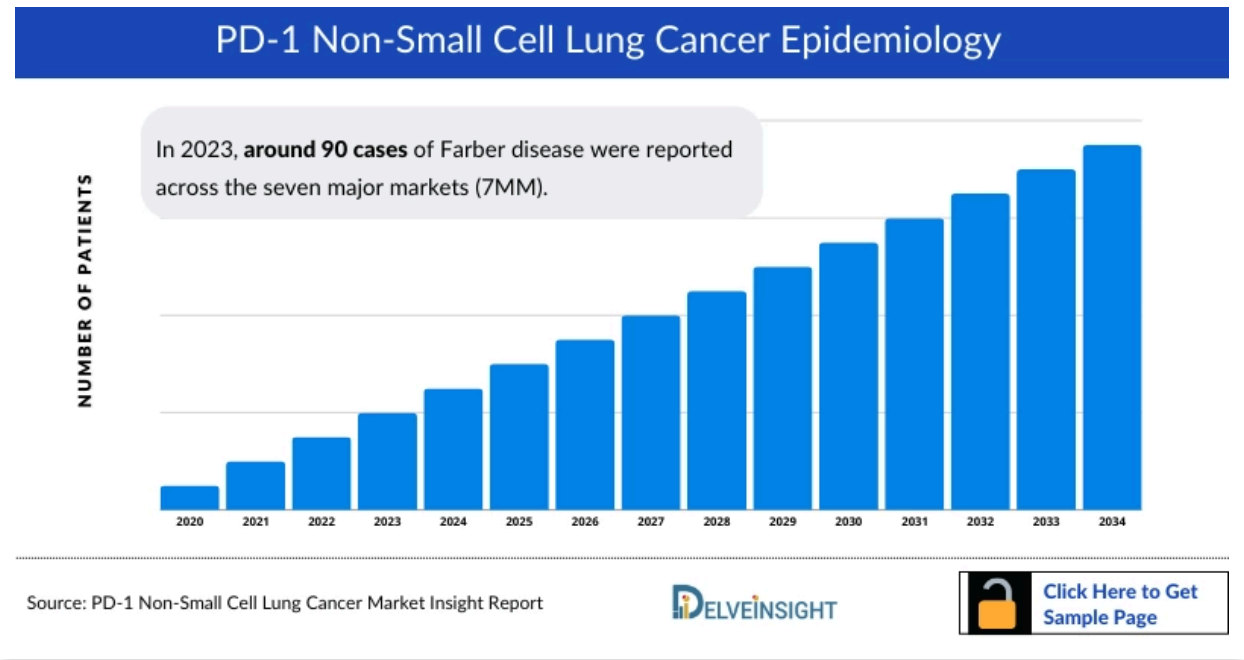

PD-1 Non-small Cell Lung Cancer Epidemiology

The PD-1 Non-small Cell Lung Cancer epidemiology chapter in the report provides historical as well as forecasted epidemiology segmented by ***Total Incident Cases of NSCLC, Gender-specific***

Request Sample View Pricing

DELVEINSIGHT 0

- The total number of incident cases of NSCLC in the 7MM was nearly **524,000** cases in **2023** and is projected to increase during the forecasted period.
- In **2023**, the incidence of NSCLC cases in the **United States** was~**56%** in **males** and~ **44%** in **females**.
- In **2023**, the total number of cases of NSCLC in **EU4 and the UK** was estimated to be nearly **203,220**. Among **EU4 and the UK**, the **highest** number of cases of NSCLC was found in **Germany**.
- The biomarker testing rate for PD-(L)1 in the US is around 85%. In Japan, the PD-(L)1 testing rate is more compared to EU4 and the UK.
- The total number of PD-(L)1 NSCLC cases in the **US** was nearly **101,300** in **2023**.

PD-1 Non-small Cell Lung Cancer Drug Chapters

The drug chapter segment of the PD-1 Non-small Cell Lung Cancer report encloses a detailed analysis of the marketed and the late-stage (Phase III) pipeline drug. The marketed drugs segment encloses drugs such as **KEYTRUDA** (Merck), **OPDIVO** (Bristol-Myers Squibb/Ono Pharmaceutical), **TECENTRIQ** (Genentech/Hoffmann-La Roche), **LIBTAYO** (Regeneron/Sanofi), and **TIZVENI** (BeiGene). The drug chapter also helps understand the PD-(L)1 NSCLC clinical trial details, expressive pharmacological action, agreements and collaborations, approval and patent details, and the latest news and press releases.

PD-1 Non-small Cell Lung Cancer Marketed Drugs

- **KEYTRUDA (pembrolizumab): Merck**

KEYTRUDA is a PD-1-blocking antibody. It is mainly used for advanced cancers that have spread to other body parts or are not responding to other treatments. In some cancers, it is only given to patients whose tumors produce high protein levels known as PD-(L)1. In NSCLC, it is in combination with pemetrexed and platinum chemotherapy as first-line treatment of patients with metastatic non squamous NSCLC, with no EGFR or ALK genomic tumor aberrations. Combining with carboplatin and either paclitaxel or paclitaxel protein-bound as first-line treatment of patients with metastatic squamous NSCLC.

The dominance of KEYTRUDA in the oncology drugs market highlights the success of Merck's commercial tactics and the direction of its R&D department. The department is also tasked with evaluating the efficacy of this blockbuster in combination with drugs such as vibostolimab, quavonlimab, and faveselimab.

- **OPDIVO (nivolumab): Bristol-Myers Squibb/Ono Pharmaceutical**

OPDIVO by Bristol-Myers Squibb is a human immunoglobulin (Ig) G4 monoclonal antibody directed against the negative immunoregulatory human cell surface receptor PD-1, with immune

Request Sample View Pricing

DELVEINSIGHT 0

To tackle the biosimilar impact, Bristol Myers Squibb has already developed the subcutaneous formulation of OPDIVO. In May 2024, the FDA accepted a biologics license application (BLA) seeking the approval of OPDIVO co-formulated with Halozyme's proprietary recombinant human hyaluronidase (rHuPH20; subcutaneous nivolumab)

Product	Company	RoA	MoA	
KEYTRUDA (Pembrolizumab)	Merck	IV infusion	PD-1 Inhibitor	
OPDIVO (nivolumab)	Bristol-Myers Squibb/Ono Pharmaceutical	IV infusion	PD-1 Inhibitor	
TECENTRIQ (atezolizumab)	Genentech/ Hoffmann-La Roche	IV infusion	PD-L1 Inhibitor	
LIBTAYO (cemiplimab-rwlc)	Regeneron/Sanofi	IV infusion	PD-1 inhibitor	
TIZVENI (tislelizumab)	BeiGene	IV infusion	PD-1 inhibitor	

Note: Detailed list will be provided in the final report.

PD-1 Non-small Cell Lung Cancer Emerging Drugs

- **Sugemalimab (CS1001): CStone**

Request Sample View Pricing

DELVEINSIGHT 0

and commercializing sugemalimab outside Greater China upon terminating the license agreement for sugemalimab between CStone and EQRx. Upon transition completion, CStone will lead the regulatory process for sugemalimab MAA reviews by the EMA and the UK MHRA.

- Datopotamab Deruxtecan: **Daiichi Sankyo/AstraZeneca**

Datopotamab Deruxtecan (Dato-DXd) is an investigational TROP2-directed ADC. Designed using Daiichi Sankyo's proprietary DXd ADC technology, Datopotamab Deruxtecan is one of five lead ADCs in the oncology pipeline of Daiichi Sankyo and one of the most advanced programs in AstraZeneca's ADC scientific platform.

In **February 2024**, the **BLA for datopotamab deruxtecan was accepted in the US** for the treatment of adult patients with locally advanced or metastatic nonsquamous NSCLC who have received prior systemic therapy. The **BLA was based on results from the pivotal TROPION-Lung01 Phase III** trial in which datopotamab deruxtecan demonstrated a statistically significant improvement for the dual primary endpoint of progression-free survival (PFS) compared to docetaxel, the current standard of care, in patients with locally advanced or metastatic NSCLC treated with at least one prior line of therapy. The regulatory agency has set a **Prescription Drug User Fee Act date in Q4 2024** for making its decision on approving dato-DXd in the population as mentioned earlier

Comparison of Emerging Drugs Under Development for PD-(L)1 NSCLC			
Product	**Company**	**Mechanism of Action**	**Phase**
Sugemalimab (CS1001)	EQRx/CStone	PD-1 Inhibitor	Registration in Europe
Datopotamab deruxtecan	Daiichi Sankyo/ AstraZeneca	TROP2-directed DXd	III

Request Sample View Pricing

DELVEINSIGHT 0

govitecan) + pembrolizumab	Gilead Sciences	expressing cancer cells	III
JEMPERLI (dostarlimab)	GlaxoSmithKline	PD-1 Inhibitor	II

Note: Detailed list will be provided in the final report.

PD-1 Non-small Cell Lung Cancer Drugs Market Insights

Checkpoint inhibitors targeting PD-(L)1 have emerged as dominant forces in the immunotherapy landscape for cancer treatment, with ten PD-(L)1 inhibitors approved, comprising seven PD-1 and three PD-L1 inhibitors in the United States. Their efficacy has been notable across various solid tumors, with **KEYTRUDA being a standout among these agents, approved for a remarkable twenty indications and holding a significant market presence for several years**. However, recent concerns over adverse events have prompted a shift towards combination approaches aimed at enhancing both efficacy and safety. This **strategy involves combining PD-(L)1 inhibitors with other checkpoint inhibitors such as CTLA-4, TIGIT, and LAG-3, as well as exploring novel targets like TROP-2**. Due to its numerous indication approvals, which led to a comprehensive FDA label and widespread use across a number of indications, PD-1 exceeds the sales of PD-L1 in the 7MM market. **Despite their potential, immune checkpoint inhibitors face challenges, including immune-related side effects and high costs, highlighting the critical need for reliable biomarkers to identify patients who would benefit most from these treatments**.

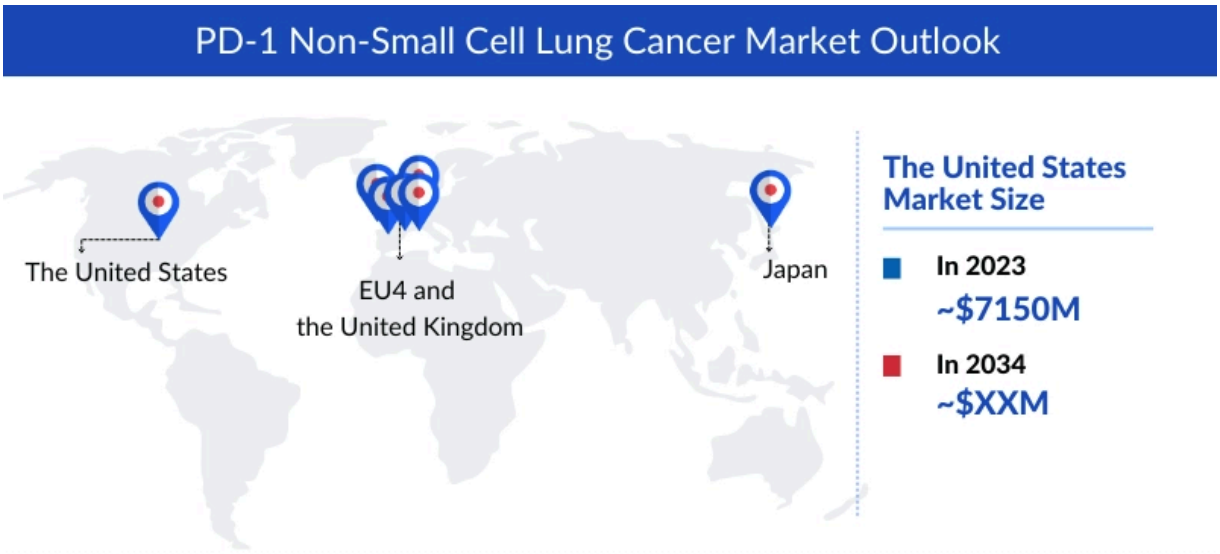

Request Sample View Pricing

DELVEINSIGHT 0

metastatic stages until the first ICI KEYTRUDA got approved in 2015 as a second-line treatment option for such advanced patients; a similar path was followed by TECENTRIQ who entered the market in 2016. These therapies entered the first-line domain after 2016 and expanded their labels by expanding the targetable pool. In 2020, OPDIVO + ipilimumab was approved as a 1L treatment for patients with metastatic NSCLC. In the United States, OPDIVO sales are largely fueled by continued demand growth across indications such as NSCLC, melanoma, renal cancer, and upper gastrointestinal cancers. Chinese companies are trying to enter the US and EU markets, especially the EU markets where TIZVENI-approved in 2024 and sugemalimab is currently under review.

The new area of development in NSCLC includes **TROP-2-directed ADC's**, **TIGIT**, and **LAG-3 inhibitors** majorly being targeted by the researchers and the big companies such as **AstraZeneca**, **Daiichi Sankyo**, **Hoffmann-La Roche**, **Gilead Sciences**, and others have their potential candidates in late stages of development. Although there is only one ADC approved for NSCLC, and it is only for a limited subgroup (HER2m NSCLC), companies are attempting to target a larger NSCLC population, particularly in areas where KEYTRUDA is the market leader. Targeting the non-actionable genomic aberration, NSCLC markets are DATO-Dxd and TRODELVY.

Key Findings

- TThe total **PD-1 Non-small Cell Lung Cancer Market Size** in the **US** was estimated to be **USD 6,200 million** in **2023**, and it is expected to increase due to the launch of emerging therapies and label expansion of current therapies.
- The development of the TIGIT class in NSCLC has been hampered by the fact that several high-profile TIGIT clinical studies have revealed underwhelming results. Effective combinations to augment current ICIs have historically been challenging as seen with Merck's and Roche's recent anti-TIGIT/PD-1 disappointment.
- Several PD-L1 are expected to enter the NSCLC market; however, given the physicians' familiarity with the existing products on the market, we do not expect new entrants to disrupt the market significantly.
- In **2023**, **KEYTRUDA** captured the largest PD-1 Non-small Cell Lung Cancer Treatment Market Size, approximately **USD 3,500 million**, in the **US** for the PD-(L)1 NSCLC market.
- Front-line NSCLC represents a large market, currently only being dominated by anti-PD 1 drugs and anti-PD-1 + CTx combination, leaving a significant opportunity for therapy beyond anti-PD1 to deliver higher clinical benefit.
- According to GlaxoSmithKline H1 2024 presentation, the company anticipates Phase III data readout of JEMPERLI + cobolimab COSTAR, 2L NSCLC in 2025.
- In April 2024, BeiGene announced that the European Commission (EC) had approved TIZVENI (tislelizumab) as a treatment for NSCLC across three indications, including first-

Request Sample View Pricing

DELVEINSIGHT 0

standards of care. Furthermore, the increased uptake of these transformative drugs is a testament to the unwavering dedication of physicians, oncology professionals, and the entire healthcare community in their tireless pursuit of advancing cancer care.

This momentous shift in treatment paradigms is a testament to the power of research, collaboration, and human resilience. In the emerging therapies, Dato-DXd has the upper hand; findings from the Phase III TROPION-Lung01 trial support the BLA for Dato-DXd as a treatment for those with advanced nonsquamous NSCLC. **Dato-DXd's** advantage in treating NSCLC and its higher efficacy in early-stage studies, this drug is **expected to surpass alternative therapy eventually approaches presently being researched as the market's top TROP2 ADC for NSCLC**.

Further detailed analysis of emerging therapies drug uptake in the report...

PD-1 Non-small Cell Lung Cancer ASCO Uptake

ASCO 2024 Update				
Product	**Company**	**Indication**	**Abstract ID**	**Trial**

Request Sample View Pricing

DELVEINSIGHT 0

Acasunlimab	Genmab	NSCLC	Abstract-2533	NCT
Dato-DXd + pembrolizumab	Daiichi Sankyo/ AstraZeneca	Advanced NSCLC	Abstract-8617	NCT

Request Sample View Pricing

DELVEINSIGHT 0

TRODELVY vs. Docetaxel	Gilead Sciences	mNSCLC	LBA8500	NCT

Request Sample View Pricing

DELVEINSIGHT 0

PD-1 Non-small Cell Lung Cancer Pipeline Development Activities

The PD-1 Non-small Cell Lung Cancer Therapeutics Market Report provides insights into therapeutic candidates in Phase III, Phase II, and Phase I. It also analyzes key PD-1 Non-small Cell Lung Cancer Companies involved in developing targeted therapeutics.

Pipeline Development Activities

The PD-1 Non-small Cell Lung Cancer Therapeutics Market Report covers information on collaborations, acquisitions and mergers, licensing, and patent details for PD-(L)1 NSCLC emerging therapy.

Take Your Research to the Next Level! Click Here to Get Access to the Full Pipeline Report @ PD-1 Non-small Cell Lung Cancer Treatment Drugs

KOL Views

To keep up with current market trends, we take KOLs and SMEs' opinions working in the domain through primary research to fill the data gaps and validate our secondary research. Industry Experts contacted for insights on PD-(L)1 NSCLC evolving treatment landscape, patient reliance on conventional therapies, patient therapy switching acceptability, and drug uptake, along with challenges related to accessibility, including oncologists, radiation oncologists, surgical oncologists, and others.

Delveinsight's analysts connected with **30+ KOLs** to gather insights; however, interviews were conducted with **15+ KOLs** in the 7MM. Centers such as MD, The University of Texas MD Anderson Cancer Center, MD, Duke Cancer Institute at Duke University, PhD, MD, MPH, Dana-Farber Brigham Cancer Center, Michigan State University, Director, Massachusetts General Hospital etc., were contacted. Their opinion helps understand and validate current and emerging therapy treatment patterns or PD-(L)1 NSCLC market trends. This will support the clients in potential upcoming novel treatments by identifying the overall scenario of the market and the unmet needs.

Region	KOL Views
United States	"Patients with NSCLC that doesn't respond to checkpoint inhibitors known as PD(L)-1 inhibitors have few treatment options. In this

Request Sample View Pricing

DELVEINSIGHT 0

United States	"I would say that based upon the success of checkpoint inhibitors in the metastatic and locally advanced setting, we're now seeing checkpoint inhibitors move to both the adjuvant and neoadjuvant settings in non-small cell lung cancer. I think you're hearing from all of us that we'd be more ready to adopt adjuvant PD-1 pathway blockade despite seeing some promising new adjuvant data using the combination of chemo plus PD-1 pathway blockade. Most of us now want to see event-free survival data rather than just pathCR data, but it is a very exciting area. And we eagerly await long-term follow-up for all of these studies."
France	"Currently, immune checkpoint inhibitors treatment, particularly anti-PD-1/PD-L1 monoclonal antibodies, is a cornerstone in non-small cell lung cancer therapy. There is significant interest in exploring combination therapies involving approved and investigational agents alongside PD-1 and PD-L1 inhibitors, which will certainly provide data about the pharmacodynamic and clinical properties of these associations, enhancing our understanding of ICIs and cancer immunotherapy. Additionally, there is a pressing need for new predictive biomarkers, given the evolving role of PD-L1 in treatment strategies combining chemotherapy and immunotherapy and the absence of other validated predictors."

Qualitative Analysis

We perform Qualitative and market Intelligence analysis using various approaches, such as **SWOT analysis** and **Conjoint Analysis**. In the SWOT analysis, strengths, weaknesses, opportunities, and threats in terms of gaps in disease diagnosis, patient awareness, physician acceptability, competitive landscape, cost-effectiveness, and geographical accessibility of therapies are provided.

Conjoint Analysis analyzes multiple approved and emerging therapies based on relevant attributes such as **safety, efficacy, frequency of administration, route of administration,** and **order of entry**. Scoring is given based on these parameters to analyze the effectiveness of therapy. In efficacy, the trial's **primary** and **secondary outcome measures** are evaluated; for instance, in event-free survival, one of the most crucial primary outcome measures is event-free survival and overall survival.

Further, the therapies' safety is evaluated, wherein the acceptability, tolerability, and adverse

Request Sample View Pricing

DELVEINSIGHT 0

and immunotherapy. The current paradigm is mainly associated with treatment specific to mutations that occur in NSCLC.

IQWiG Assessment for NSCLC Therapies			
Drug Name	Indication	Result of Dossier Assessment	Date of Decision
KEYTRUDA	First-line treatment of metastatic non-squamous NSCLC in adults whose tumors have no EGFR or ALK-positive mutations	PD-(L)1 expression <50%: proof of major added benefit for women, indicating minor added benefit for men. PD-(L)1 expression ≥50%: a hint of a major added benefit for women and a hint of lesser benefit for men	August 2019
	First-line treatment of metastatic squamous NSCLC in adults	PD-(L)1 expression <50%: indication of major added benefit. PD-(L)1 expression ≥50%: added benefit not proven	August 2019

Request Sample View Pricing

DELVEINSIGHT 0

		expression (TPS) ≥50%: added benefit not proven. • Patients with PD-(L)1 expression (TPS) <50% and brain metastases: indication of an added benefit; extent "considerable" • Patients with PD-(L)1 expression (TPS) <50% without brain metastases: indication of an added benefit; extent "minor"	
OPDIVO	First-line treatment of metastatic NSCLC in adults whose tumors have no sensitizing EGFR mutation or ALK translocation		April 2021

Further detailed analysis of emerging therapies drug uptake in the report...

PD-1 Non-small Cell Lung Cancer Therapeutics Market Report

- The PD-1 Non-small Cell Lung Cancer therapeutics market report covers a segment of key events, an executive summary, and a descriptive overview, explaining its causes, signs, symptoms, pathogenesis, and currently used therapies.
- Comprehensive insight into the PD-1 Non-small Cell Lung Cancer epidemiology segments and forecasts, disease progression, and treatment guidelines has been provided.
- Additionally, an all-inclusive account of the emerging therapies and the elaborative profiles of late-stage and prominent therapies will impact the current treatment landscape.

Request Sample View Pricing

- The PD-1 Non-small Cell Lung Cancer Therapeutics Market Report provides an edge while developing business strategies, by understanding trends, through SWOT analysis and expert insights/KOL views, patient journey, and treatment preferences that help shape and drive the 7MM PD-1 Non-small Cell Lung Cancer Therapeutics Market.

PD-1 Non-small Cell Lung Cancer Therapeutics Market Report Insights

- Patient-based PD-1 Non-small Cell Lung Cancer Market Forecasting
- Therapeutic Approaches
- PD-1 Non-small Cell Lung Cancer Pipeline Drugs Analysis
- PD-1 Non-small Cell Lung Cancer Market Size and Trends
- Existing and Future PD-1 Non-small Cell Lung Cancer Drugs Market Opportunity

PD-1 Non-small Cell Lung Cancer Therapeutics Market Report Key Strengths

- 11 Years PD-1 Non-small Cell Lung Cancer Market Forecast
- The 7MM Coverage
- PD-(L)1 NSCLC Epidemiology Segmentation
- Key Cross Competition
- Drugs Uptake and Key PD-1 Non-small Cell Lung Cancer Market Forecast Assumptions

PD-1 Non-small Cell Lung Cancer Therapeutics Market Report Assessment

- Current PD-1 Non-small Cell Lung Cancer Treatment Market Practices
- PD-1 Non-small Cell Lung Cancer Unmet Needs
- PD-1 Non-small Cell Lung Cancer Pipeline Drugs Analysis Profiles
- PD-1 Non-small Cell Lung Cancer Drugs Market Attractiveness
- Qualitative Analysis (SWOT Analysis and Conjoint Analysis)

FAQs

- What was the PD-1 Non-small Cell Lung Cancer Market Size, the PD-1 Non-small Cell Lung Cancer Treatment Market Sxize by therapies, market share (%) distribution in 2023, and what would it look like by 2034? What are the contributing factors for this growth?
- What are the pricing variations among different geographies for approved therapies?
- What can be the future treatment paradigm of PD-1 Non-small Cell Lung Cancer?
- What will be the impact on the sales of KEYTRUDA after its patent expiry?
- What are the disease risks, burdens, and unmet needs of PD-(L)1 NSCLC? What will be the growth opportunities across the 7MM concerning the patient population with PD-

Request Sample View Pricing

being developed to overcome the limitations of existing therapies?

- What recent novel therapies, targets, PD-1 Non-small Cell Lung Cancer Mechanisms of Action are explored in combination with PD-(L)1?

Reasons to Buy

- The PD-1 Non-small Cell Lung Cancer Therapeutics Market Report will help develop business strategies by understanding the latest trends and changing treatment dynamics driving the PD-1 Non-small Cell Lung Cancer Drugs Market.
- Insights on patient burden/disease PD-1 Non-small Cell Lung Cancer Prevalence, evolution in diagnosis, and factors contributing to the change in the epidemiology of the disease during the forecast years.
- Understand the existing PD-1 Non-small Cell Lung Cancer Drugs Market opportunity in varying geographies and the growth potential over the coming years.
- Distribution of historical and current patient share based on real-world prescription data along with reported sales of approved products in the US, EU4 (Germany, France, Italy, and Spain), the United Kingdom, and Japan.
- Identifying strong upcoming players in the PD-1 Non-small Cell Lung Cancer Drugs Market will help devise strategies to help get ahead of competitors.
- Detailed analysis and ranking of class-wise potential current and emerging therapies under the Analyst view section to provide visibility around leading classes.
- Highlights of access and reimbursement policies of current therapies, barriers to accessibility of expensive off-label therapies, and patient assistance programs.
- To understand Key Opinion Leaders' perspectives around the accessibility, acceptability, and compliance-related challenges of existing treatment to overcome barriers in the future.
- Detailed insights on the unmet need of the existing market so that the upcoming players can strengthen their development and launch strategy.

Stay Updated with us for Recent Articles @ Latest DelveInsight Blogs

Frequently Asked Questions

What is PD-1 Non-Small Cell Lung Cancer?

The most recent immunotherapy for the treatment of non-small cell lung cancer (NSCLC)

DELVEINSIGHT 0

Who are the leading companies in PD-1 Non-Small Cell Lung Cancer Market Landscape?

What are the key strengths of PD-1 Non-Small Cell Lung Cancer Market Report?

Which country is expected to account for the most significant prevalent cases for PD-1 Non-Small Cell Lung Cancer in the 7MM?

Tags:

PD-1 Non-Small Cell Lung Cancer market

PD-1 Non-Small Cell Lung Cancer market research

PD-1 Non-Small Cell Lung Cancer Companies

PD-1 Non-Small Cell Lung Cancer market forecast

Related Reports

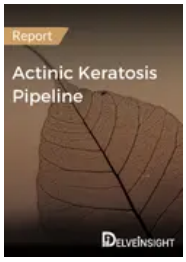

Actinic Keratosis - Pipeline Insight, 2024

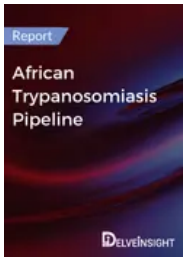

African Trypanosomiasis - Pipeline Insight, 2024

Acute Lung Injury - Pipeline Insight, 2024

Request Sample View Pricing

DELVEINSIGHT

0

License Type

SINGLE-USER-LICENSE

- (●) Single-User-License
- ( ) 2-3-Users-License
- ( ) Site-License
- ( ) Global-License

Enquire for Discounted Pricing

Click Here to Buy

Enquire for Bundle Reports Discounts

Offer

Customize Reports As Per Your Needs

Don't see what you're looking for? Get a report tailored to your specific requirements. Customize your report now!

Request Now

Recently Viewed Products

PD-1 Non-Small Cell Lung Cancer Market Insight, Epidemiology and Market Forecast – 2034

Request Sample View Pricing

DELVEINSIGHT

0

We are happy to assist you.

+91-9650213330

info@delveinsight.com

Contact Us

DelveInsight
SUBSCRIPTION
Platform

Register for free trial today and gain instant access to 7000+ market research reports

Start your free trial today

Request Sample

View Pricing

DELVEINSIGHT

0

Global Cardiac Restoration Systems Market is Projected to Grow at a CAGR of ~5% by 2030| DelveInsight

May 2024

Motor Neuron Disease Clinical Trial Pipeline Appears Robust With 120+ Key Pharma Companies Actively Working in the Therapeutics Segment | DelveInsight

May 2024

JAK Inhibitor Market to Register Immense Growth by 2034, Predicts DelveInsight

May 2024

Request Sample

Ask For Customization

Get a Quote

Speak To Analyst

Forward to Friend

DELVEINSIGHT

DelveInsight is a leading healthcare-focused market research and consulting firm that provides clients with high-quality market intelligence and analysis to support informed business decisions. With a team of experienced industry experts and a deep understanding of the life sciences and healthcare sectors, we offer customized research solutions and insights to clients across the globe. Connect with us to get high-quality, accurate, and real-time intelligence to stay ahead of the growth curve.

USEFUL LINKS

Home Blog Sitemap

Request Sample View Pricing

DELVEINSIGHT

0

USA: +14699457679
India: 124-4147595, +91-9650213330

Email: info@delveinsight.com

USA: 304 S. Jones Blvd #2432, Las Vegas NV 89107
India: 63, M3M 113 Market, Sector 113,
Gurugram, Haryana-122017, India

DelveInsight Business Research LLP© 2024

Terms & Conditions | Privacy Policy | Refund Policy | Cancellation Policy

Request Sample View Pricing