DocketNavigator

Time to Milestones

Courts: Delaware District (all districts) Case Filing Date: On or After Jan. 1st, 2008

U.S. District Courts (10780 cases)

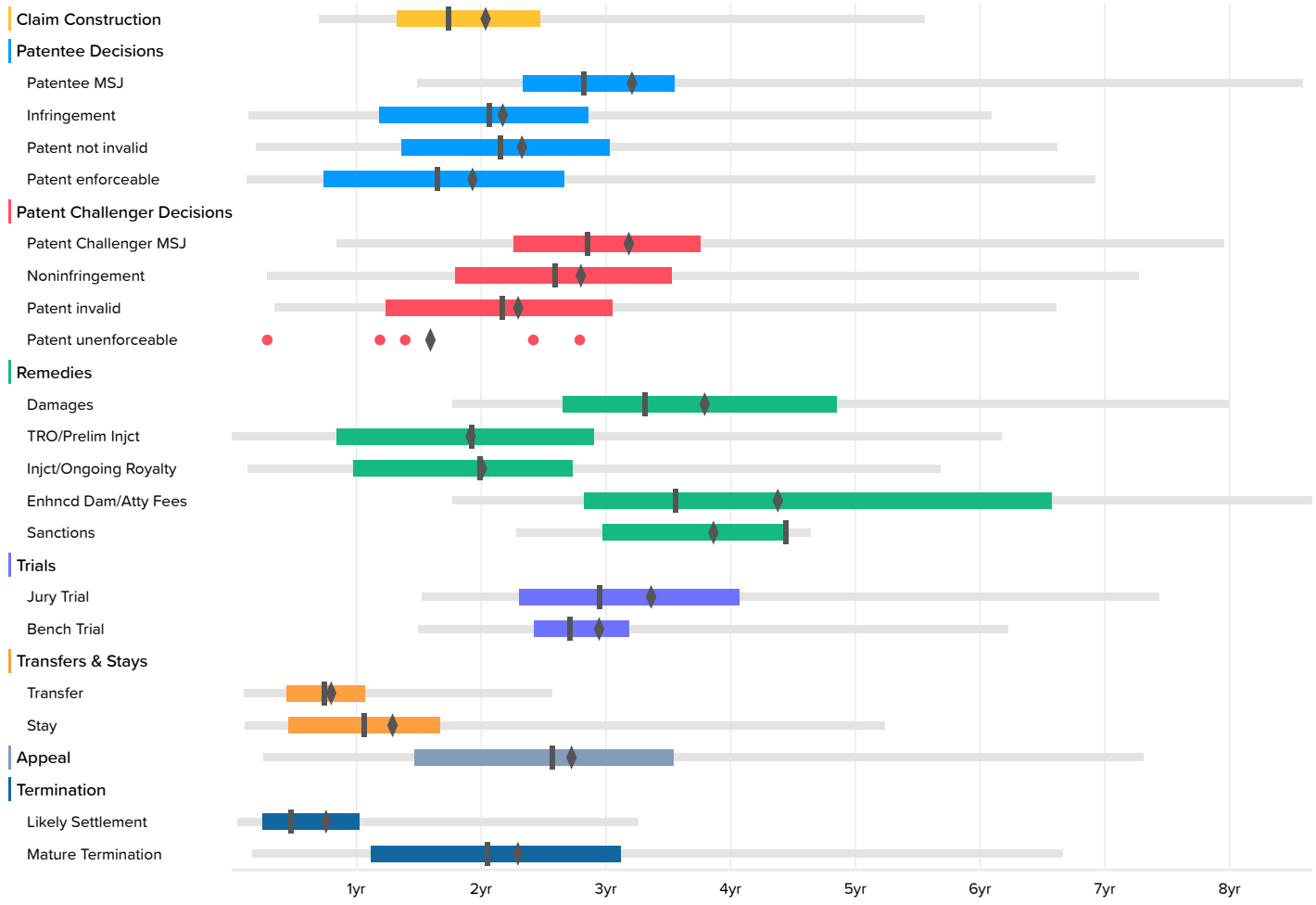

NEURENT 1039

U.S. District Courts

	Occurrences	Minimum	2nd Percentile	First Quartile	Median	Third Quartile	98th Percentile	Maximum	Average
Claim Construction	905		8.4	15.9	20.8	29.6	66.6	95.3	24.6
Patentee MSJ	203	3.5	17.8	28.0	33.8	42.5	102.9	120.3	38.7
Infringement	766	0.4	1.6	14.2	24.7	34.2	73.0	134.2	26.3
Patent not invalid	1025	0.3	2.3	16.3	25.8	36.2	79.2	97.9	28.1
Patent enforceable	346	0.3	1.4	8.8	19.8	31.9	82.9	112.0	23.4
Patent Challenger MSJ	350	3.1	10.1	27.1	34.2	45.0	95.3	124.3	38.4
Noninfringement	510	-0.7	3.4	21.4	31.1	42.2	87.0	120.3	33.8
Patent invalid	612	1.0	4.1	14.8	26.0	36.6	79.2	119.3	27.8
Patent unenforceable	5	3.4			16.7			33.4	19.3
Damages	85	7.2	21.1	31.7	39.7	58.1	95.7	134.2	45.7
TRO/Prelim Injct	31	0.1	0.1	10.1	23.0	34.8	73.9	73.9	23.2
Injct/Ongoing Royalty	630	0.2	1.6	11.7	23.9	32.7	68.1	95.7	24.3
Enhncd Dam/Atty Fees	27	20.3	21.1	33.8	42.7	78.7	103.7	103.7	52.7
Sanctions	15	25.6	27.3	35.6	53.2	53.4	55.6	55.6	46.5
Jury Trial	151	11.7	18.3	27.6	35.3	48.7	89.0	125.3	40.5
Bench Trial	132	13.8	17.9	29.0	32.4	38.1	74.6	102.9	35.5
Transfer	299	0.5	1.1	5.2	8.9	12.8	30.8	63.3	9.8
Stay	1277	0.3	1.2	5.4	12.8	20.0	62.7	125.2	15.7
Appeal	667	0.1	3.0	17.5	30.8	42.4	87.5	135.6	32.9
Likely Settlement	7088		0.5	3.0	5.7	12.2	39.0	170.3	9.3
Mature Termination	2965	0.2	2.0	13.3	24.6	37.3	79.8	148.0	27.7