## Time to Milestones

**Judges:** Robert W. Schroeder, III **Case Filing Date:** On or After Jan. 1st, 2008

U.S. District Courts (2283 cases)

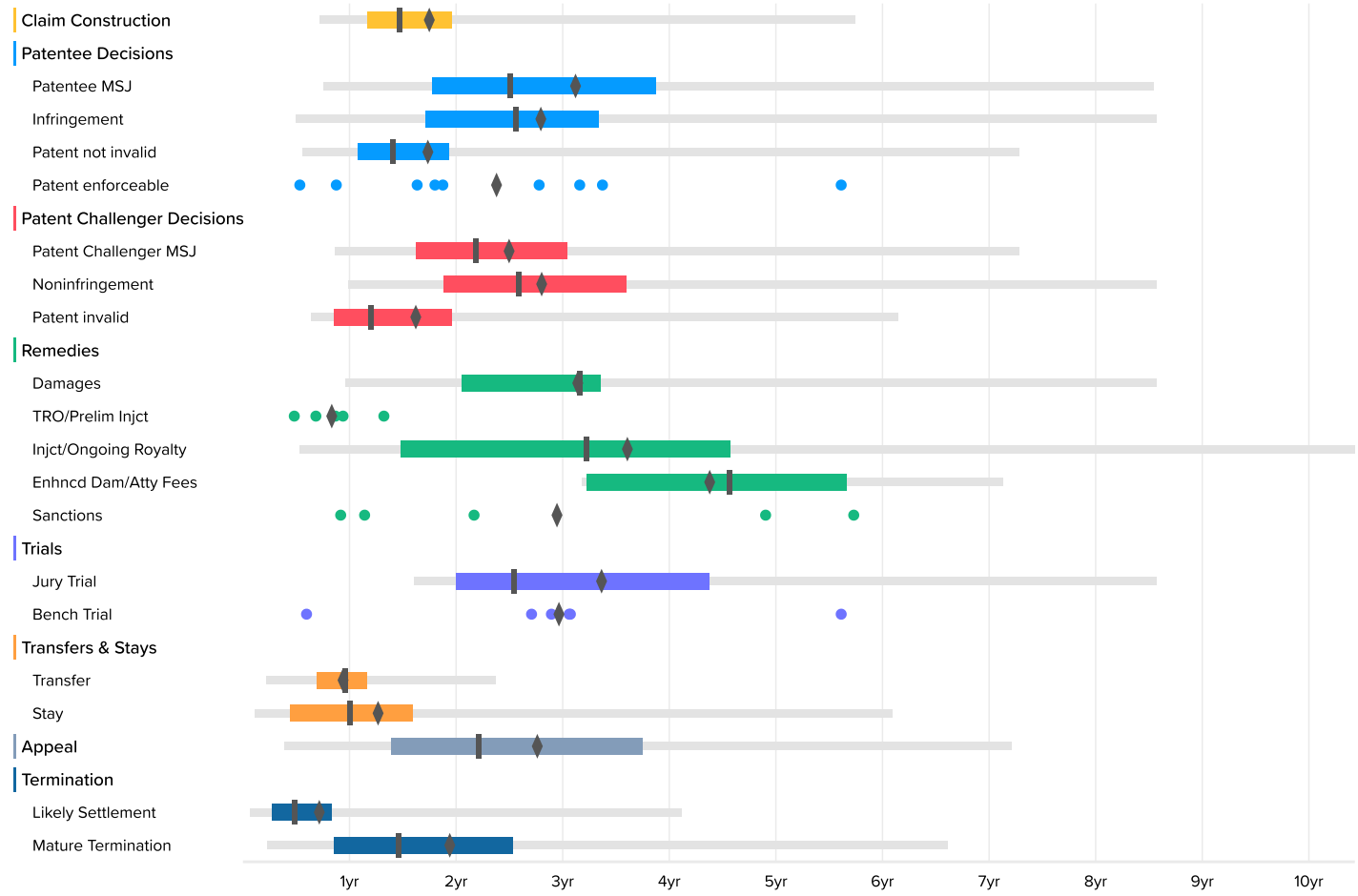

U.S. District Courts

| | Occurrences | Minimum | 2nd Percentile | First Quartile | Median | Third Quartile | 98th Percentile | Maximum | Average |
|---|---|---|---|---|---|---|---|---|---|
| Claim Construction | 112 | | 8.6 | 14.0 | 17.6 | 23.4 | 68.8 | 101.5 | 21.2 |
| Patentee MSJ | 32 | 8.1 | 9.1 | 21.3 | 30.0 | 46.4 | 102.4 | 102.4 | 37.7 |
| Infringement | 22 | 4.0 | 6.0 | 20.5 | 30.6 | 39.9 | 102.7 | 102.7 | 33.8 |
| Patent not invalid | 121 | | 6.7 | 13.0 | 16.9 | 23.2 | 87.2 | 102.7 | 21.1 |
| Patent enforceable | 9 | 6.4 | | | 22.5 | | | 67.2 | 28.8 |
| Patent Challenger MSJ | 66 | 5.0 | 10.3 | 19.5 | 26.2 | 36.4 | 87.2 | 102.4 | 30.2 |
| Noninfringement | 42 | 5.0 | 11.9 | 22.5 | 31.0 | 43.0 | 102.7 | 102.7 | 33.9 |
| Patent invalid | 100 | 7.0 | 7.7 | 10.3 | 14.4 | 23.5 | 73.6 | 75.7 | 19.7 |
| Damages | 23 | 4.0 | 11.5 | 24.6 | 37.8 | 40.2 | 102.7 | 102.7 | 37.9 |
| TRO/Prelim Injct | 5 | 5.8 | | | 10.4 | | | 15.8 | 10.3 |
| Injct/Ongoing Royalty | 12 | 6.0 | 6.4 | 17.7 | 38.6 | 54.7 | 124.9 | 124.9 | 43.5 |
| Enhncd Dam/Atty Fees | 10 | 19.0 | 38.1 | 38.6 | 54.7 | 67.9 | 85.4 | 85.4 | 52.7 |
| Sanctions | 5 | 11.0 | | | 26.0 | | | 68.6 | 35.6 |
| Jury Trial | 21 | 3.2 | 19.3 | 24.0 | 30.5 | 52.4 | 102.7 | 102.7 | 40.6 |
| Bench Trial | 6 | 7.1 | | | 35.7 | | | 67.2 | 35.8 |
| Transfer | 119 | 2.0 | 2.6 | 8.3 | 11.5 | 14.0 | 28.4 | 29.8 | 11.6 |
| Stay | 220 | | 1.3 | 5.3 | 12.1 | 19.1 | 73.0 | 84.9 | 15.5 |
| Appeal | 60 | 3.0 | 4.7 | 16.6 | 26.5 | 44.9 | 86.4 | 98.8 | 33.4 |
| Likely Settlement | 1790 | 0.0 | 0.8 | 3.2 | 5.9 | 10.0 | 49.3 | 84.2 | 8.9 |
| Mature Termination | 414 | | 2.8 | 10.2 | 17.5 | 30.3 | 79.2 | 117.3 | 23.5 |