# Using Your Palm® Treo™ 700w Smartphone

## Intellectual Property Notices

© 2005-2006 Palm, Inc. Palm, Treo, the Palm and Treo logos, and Palm Powered are among the trademarks or registered trademarks owned by or licensed to Palm, Inc. Microsoft, ActiveSync, Excel, Outlook, PowerPoint, MSN, Windows Mobile, Windows Media and Windows are either registered trademarks or trademarks of Microsoft Corporation in the United States and/or other countries. All other brand and product names are or may be trademarks of, and are used to identify products or services of, their respective owners.

This product is protected by one or more of the following United States patents:

6,976,226; 6,975,304; 6,965,375; 6,961,567; 6,961,029; 6,957,397; 6,952,571; 6,950,988; 6,947,975; 6,947,017; 6,943,667; 6,940,490; 6,924,752; 6,907,233; 6,906,701; 6,906,741; 6,901,276; 6,850,780; 6,845,408; 6,842,628; 6,842,335; 6,831,662; 6,819,552; 6,804,699; 6,795,710; 6,788,285; 6,781,824; 6,781,575; 6,766,490; 6,745,047; 6,744,451; 6,738,852; 6,732,105; 6,724,720; 6,721,892; 6,712,638; 6,708,280; 6,697,639; 6,687,839; 6,685,328; 6,665,803; 6,618,044 ;6,590,588; 6,539,476; 6,532,148 ;6,523,124; 6,519,141; 6,516,202; 6,490,155; 6,480,146; 6,457,134; 6,456,247; 6,442,637; 6,441,824; 6,437,543; 6,429,625; 6,425,087; 6,389,572; 6,388,877; 6,381,650; 6,363,082; 6,344,848; 6,317,085; 6,241,537; 6,222,857; 6,185,423; 6,147,314; 6,115,248; 6,064,342; D421,251; D429,252; D466,128; D478,091. Patent pending.

This product also is licensed under United States patent 6,058,304.

MPEG Layer-3 audio decoding technology is licensed from Fraunhofer IIS and Thomson. **http://www.iis.fraunhofer.de/amm/**. Palm, Inc. is an authorized licensee of the MultiMediaCard trademark.

All rights reserved.

PN: 406-10383-00

v. 2.0

## Disclaimer and limitation of liability

Palm, Inc. and its suppliers assume no responsibility for any damage or loss resulting from the use of this guide. Palm, Inc. and its suppliers assume no responsibility for any loss or claims by third parties that may arise through the use of this software. Palm, Inc. and its suppliers assume no responsibility for any damage or loss caused by deletion of data as a result of malfunction, dead battery, or repairs. Be sure to make backup copies of all important data on other media to protect against data loss.

## End user notice

Microsoft® Voice Command Version 1.5 for Windows Mobile™

IMPORTANT: Do not become distracted from driving safely if operating a motor vehicle while using Device Software.

Operating certain parts of this Device requires user attention. Diverting attention away from the road while driving can possibly cause an accident or other serious consequences. Even occasional, short diversions of attention can be dangerous if your attention is diverted away from your driving task at a critical time. Do not change system settings or enter data non-verbally (using your hands) while driving. Stop the vehicle in a safe and legal manner before attempting these operations. This is important since while setting up or changing some functions you might be required to distract your attention away from the road and remove your hands from the wheel.

Microsoft makes no representations, warranties or other determinations that ANY use of the Software Product is legal, safe, or in any manner recommended or intended while driving or otherwise operating a motor vehicle.

## General Operation

**Voice Command Control:** Many of the functions of the Device Software can be accomplished using only voice commands. Using voice commands while driving allows you to initiate the command with a button and then operate the Device mostly without removing your hands from the wheel.

**Prolonged Views of Screen:** If you are driving, do not access any function requiring a prolonged view of the screen. Pull over in a safe and legal manner before attempting to access a function of the system requiring prolonged attention. Even occasional short scans to the screen may be hazardous if your attention has been diverted away from your driving task at a critical time.

**Volume Setting:** Do not raise the volume excessively. Keep the volume at a level where you can still hear outside traffic and emergency signals while driving. Driving while unable to hear these sounds could cause an accident.

**Let Your Judgment Prevail:** The Device Software is only an aid. Make your driving decisions based on your observations of local conditions and existing traffic regulations. The Device Software is not a substitute for your personal judgment.

**Use of Speech Recognition Functions:** Speech recognition software is inherently a statistical process which is subject to errors. It is your responsibility to monitor the speech recognition functions and address any errors.

# Table of Contents


**Welcome** ..... 1

What's in the box? ..... 2

What you need to use your smartphone ..... 3

**Chapter 1: Setting up your smartphone and computer** ..... 5

Palm® Treo™ 700w smartphone overview ..... 5

Installing the battery ..... 8

Charging the battery ..... 9

Turning your smartphone on/off ..... 11

Making your first call ..... 12

Setting up your computer ..... 15

**Chapter 2: Moving around on your smartphone** ..... 19

Moving around the screen ..... 19

Using the keyboard ..... 26

Opening and closing applications ..... 30

Using your Today screen ..... 31

Synchronizing contacts and other info ..... 32

Battery life ..... 34

Where to learn more ..... 35





Insta360 Exhibit 1021 Page 5
IPR2024-00984 Insta360 v. GoPro

Chapter 3: Using Your Phone ..... 37
Phone overview ..... 37
Making calls ..... 41
Receiving calls ..... 46
Using voicemail ..... 47
Managing active calls ..... 48
More ways to manage calls ..... 50
Defining speed dial buttons ..... 54
Using a phone headset ..... 58

Chapter 4: Staying Organized ..... 61
Contacts ..... 61
Calendar ..... 63
Tasks ..... 71
Notes ..... 74
Calculator ..... 77

Chapter 5: Using Email and Other Wireless Services ..... 79
Sending and receiving messages and email ..... 79
Using Pocket MSN ..... 103
Browsing the web ..... 104
Connecting to devices with Bluetooth® wireless technology ..... 110
Beaming information with IR ..... 114



Insta360 Exhibit 1021 Page 6
IPR2024-00984 Insta360 v. GoPro

Chapter 6: Playing Media Files ..... 117
Pictures & Videos ..... 117
Windows Media Player Mobile ..... 127

Chapter 7: Staying Productive ..... 133
Word Mobile ..... 133
PowerPoint Mobile ..... 140
Excel Mobile ..... 142

Chapter 8: Managing Files and Applications ..... 155
Using Find ..... 155
Installing applications ..... 157
Removing applications ..... 160
Setting synchronization options ..... 161
Sharing info ..... 165
Using expansion cards ..... 166

Chapter 9: Customizing Your Smartphone ..... 173
Today screen settings ..... 173
Phone settings ..... 175
System sound settings ..... 180
Display and appearance settings ..... 183
Application settings ..... 185
Locking your smartphone and info ..... 189
Using Auto-Keyguard and touchscreen lockout ..... 190



Insta360 Exhibit 1021 Page 7
IPR2024-00984 Insta360 v. GoPro

System settings ..... 194
Connection settings ..... 201

Chapter 10: Troubleshooting ..... 211
Transferring info from another device ..... 211
Trouble installing the desktop software? ..... 212
Resetting your smartphone ..... 213
Performance ..... 217
Screen ..... 218
Network connection ..... 219
Synchronization (ActiveSync® software) ..... 224
Email ..... 230
Web ..... 234
Camera ..... 235
Third-party applications ..... 236
Making room on your smartphone ..... 238
Voice quality ..... 239

Glossary ..... 241

Regulatory Information ..... 245
FCC ..... 247

Specifications ..... 253

Index ..... 257



Insta360 Exhibit 1021 Page 8
IPR2024-00984 Insta360 v. GoPro

# Welcome

Congratulations on the purchase of your Palm® Treo™ 700w smartphone. In one compact and indispensable device, you now have all of the following:

- An advanced mobile smartphone
- A Windows Mobile organizer with portable expansion capability (MultiMediaCard/SD/SDIO)
- High-speed web browsing with NationalAccess and BroadbandAccess support
- A 1.3-megapixel digital camera (camera smartphone only)
- Mobile email
- Text and multimedia messaging
- A media player
- Microsoft Office Mobile suite

This guide helps you set up your Treo 700w smartphone and quickly learn to use it.

**[ * ] NOTE** Phone and text messaging service require a service contract with Verizon Wireless. Web, email, and messaging services require a service contract and high-speed data service from Verizon Wireless. Data speeds vary based on network availability and capacity.

**✱ Tip**
LOOK HERE: Don't miss the helpful tips and cross-references given in this column.

**+ Did You Know?**
The Verizon Wireless business-to-business sales department offers a Treo 700w smartphone without a camera. If you purchased your smartphone from this department, check the packaging to see if your smartphone includes a camera.



Insta360 Exhibit 1021 Page 9
IPR2024-00984 Insta360 v. GoPro

# What's in the box?

You should have received all of the following items in the Treo 700w smartphone box:

## Hardware

- Treo 700w smartphone
- Rechargeable battery
- AC charger
- USB sync cable
- Headset

## Documentation and software

- *Read This First* setup poster
- *Treo 700w Smartphone for Verizon Quick Reference Guide*
- *Using Your Palm Treo 700w Smartphone* (this guide)
- *Getting Started CD* that includes the following:
  - Microsoft® Office Outlook® 2002
  - ActiveSync® desktop synchronization software
  - Additional software for your smartphone
- *Welcome* CD that includes the *Palm Treo 700w Smartphone Interactive User Guide*
- Palm warranty



Insta360 Exhibit 1021 Page 10
IPR2024-00984 Insta360 v. GoPro

# What you need to use your smartphone

As you work through the instructions in this guide, you need all the items that came in the Treo 700w smartphone box (see “What’s in the box?” on page 2) as well as the following:

- An activated mobile account with data services
- A location with wireless coverage for your smartphone
- An electrical outlet
- The computer you want to synchronize your personal information with

**[ * ] NOTE** To use email, web browsing, or multimedia messaging, your Verizon Wireless service plan must include data services.



Insta360 Exhibit 1021 Page 11
IPR2024-00984 Insta360 v. GoPro

Insta360 Exhibit 1021 Page 12
IPR2024-00984 Insta360 v. GoPro

# Setting up your smartphone and computer

## Palm® Treo™ 700w smartphone overview

### Top view

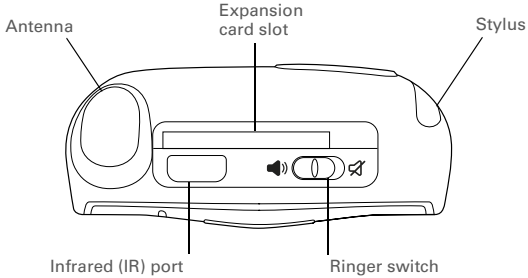


**+ Did You Know?**
The ringer switch silences all sounds, including music, when you need quiet. There is no need to navigate menus.



Insta360 Exhibit 1021 Page 13
IPR2024-00984 Insta360 v. GoPro

**Tip**
Be careful not to scratch or crush your smartphone screen. Do not store it in a place where other items might damage it. Visit **www.palm.com/mytreo700wVerizon** to find a variety of useful accessories, including carrying cases that protect the screen.

## Front view

Insta360 Exhibit 1021 Page 14
IPR2024-00984 Insta360 v. GoPro

## Back view

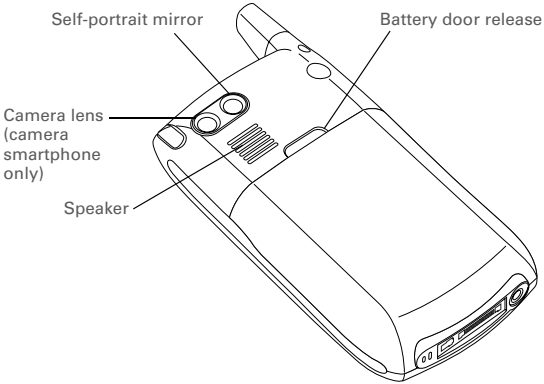


**[ ! ] IMPORTANT** The Treo 700w smartphone speaker includes a large magnet, so be sure not to store your smartphone near credit cards or other items that could be demagnetized.



Insta360 Exhibit 1021 Page 15
IPR2024-00984 Insta360 v. GoPro

**Tip**
If your smartphone does not turn on after inserting the battery, you need to connect it to the AC charger to charge it. If it still doesn't start, do a soft reset. See "Performing a soft reset" on page 213.

**Tip**
You can buy an extra battery as a spare for long airplane trips or periods of heavy data use. Be sure to use batteries from Palm only.

# Installing the battery

1. Use one hand to press the battery door release and use the other hand to slide the battery door downward to remove it from your smartphone.
2. Align the battery contacts with the phone contacts inside the battery compartment.
3. Insert the battery into the compartment at a 45-degree angle and then press it into place.
4. Slide the battery door onto the back of the smartphone until it clicks into place. Your smartphone screen turns on and the Treo screen appears. Wait for the progress bar on the Treo screen to fill and the Windows Mobile screen to appear.
5. Follow the onscreen instructions to finish the installation.

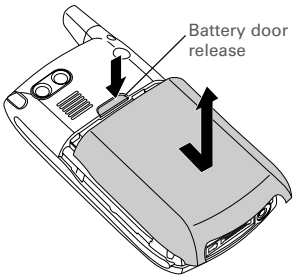


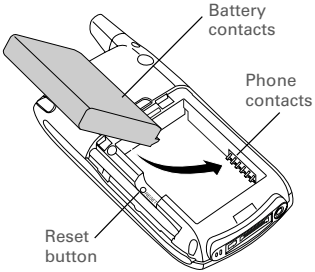




Insta360 Exhibit 1021 Page 16
IPR2024-00984 Insta360 v. GoPro

# Charging the battery

Before using your Palm Treo 700w smartphone, you need to charge the battery. See “Battery life” on page 34 for tips on maximizing the life of your smartphone’s battery.

**[ ! ] IMPORTANT** Charge the battery for 3.5 hours, or until the indicator light is solid green.

1. Plug the AC charger into a wall outlet. If necessary, connect an adapter.
2. With the arrow on the connector facing up (toward your smartphone screen), connect the charger cable to the bottom of your smartphone.

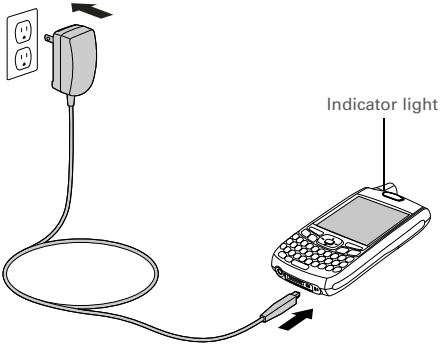


**+ Did You Know?**
If your battery ever becomes fully drained, your info is stored safely on your smartphone until you recharge the battery or connect your smartphone to a power source.

**+ Did You Know?**
You can charge your smartphone using your USB cable. The USB cable must be directly connected to your computer or to an externally powered (not bus-powered) USB hub.



Insta360 Exhibit 1021 Page 17
IPR2024-00984 Insta360 v. GoPro

**Did You Know?**
Battery consumption varies based on personal usage. Consumption factors include signal strength, speakerphone usage, and the type of calls you make (data or voice).

**Tip**
If the indicator light does not turn on when you connect your smartphone to the AC charger, double-check the cable connection and the electrical outlet to which it is connected.

**Did You Know?**
Tapping the Battery icon opens a window showing a percentage level of charge left in the battery.

3. Check the indicator light to confirm your smartphone is charging.
   - Solid red indicates your smartphone is charging.
   - Solid green indicates that your smartphone is fully charged.

When your smartphone is on (see "Turning your phone on and off" on page 11), the onscreen battery icon displays the charging status:

A solid lightning bolt indicates that the battery is connected to a wall outlet and is charging.

A shaded lightning bolt indicates that the battery is connected to a wall outlet and is fully charged.

A partial battery without a lightning bolt indicates that the battery is not connected to a wall outlet and it has some power.

An exclamation point (!) indicates that the battery needs to be charged immediately.

Battery icon



Insta360 Exhibit 1021 Page 18
IPR2024-00984 Insta360 v. GoPro

# Turning your smartphone on/off

The phone and the screen of your Palm Treo 700w smartphone can be turned off and on separately. This means you can wake up the screen to use just the organizer features of your device, without turning on the phone. Also, when the screen is turned off the phone can be on and ready for you to receive and make calls.

## Turning your phone on and off

When you turn on your phone, it connects to a mobile network so that you can make and receive phone calls and use other wireless services.

1. Press and hold Power/End to turn on your phone. When your smartphone locates a signal, Verizon Wireless and the signal-strength icon appear at the top of the screen, indicating you can use the phone and Internet features (if supported by the local network).
2. Press and hold Power/End again to turn off your phone. When your phone is off, the phone-off icon appears at the top of the screen and your smartphone is not connected to any mobile network. You can still use the organizer and other features.

## Waking up the screen and turning it off

Wake up the screen and leave the phone turned off when you want to use only the organizer features of your smartphone, for example, when you're on a plane and want to look at your calendar. You can also turn off your smartphone's screen without turning off your smartphone's wireless features.

1. Press Power/End to wake up the screen.
2. Briefly press Power/End to turn off the screen.

**Did You Know?**
The indicator light flashes green when your phone is on and you're inside a coverage area. If you're outside a coverage area, the indicator light flashes amber and no bars appear in the signal-strength icon.

**Tip**
If Sound Mode is on you hear a series of tones when you turn your phone on and off. For more info on Sound Mode see "Setting the ringer switch" on page 180.

**Tip**
You can set how long the screen stays on. Press Start, select Settings, select the System tab, and then select Power. Select the Advanced tab, and then increase the On battery power setting.



Insta360 Exhibit 1021 Page 19
IPR2024-00984 Insta360 v. GoPro

✱ Tip
The Dial Lookup list might appear while you are dialing a number. Continue entering numbers to place the call. For more info on the Dial Lookup list, see "Dialing by contact name" on page 41.

# Making your first call

We recommend that you charge your Palm Treo 700w smartphone for a full 3.5 hours (or until the indicator light is solid green) before using it for the first time.

1. Turn on your phone (see "Turning your phone on and off" on page 11).
2. If you do not see your Today screen, press Phone/Send.
3. If you have not activated your phone, follow these steps to do so:
   - Use the number pad on the keyboard to enter ✱228 (these numbers appear on the ZRRC letter keys).
   - Press Phone/Send to dial.
   - Follow the voice prompts to activate your phone. A service provisioning message appears.
   - Wait a few minutes until you see the Programming Successful! message, and then press Dismiss (left action key).

Insta360 Exhibit 1021 Page 20
IPR2024-00984 Insta360 v. GoPro

4. Use the number pad on the keyboard to enter the number you want to call.
5. Press Phone/Send to dial.
6. When your call is complete, press Power/End to end the call.

## Adjusting call volume

While a call is in progress, press the Volume button on the side of your smartphone to adjust call volume.

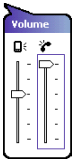




Insta360 Exhibit 1021 Page 21
IPR2024-00984 Insta360 v. GoPro

**Tip**

If your phone number doesn't appear on the Phone Settings screen, press OK, and then turn your phone off and back on again. Repeat steps 1–6. If your phone number still doesn't appear, your phone has not been activated. Turn your phone off, wait a few hours, and then turn on your phone and repeat these steps. If your phone number still does not appear, please contact Verizon Wireless for assistance.

## What's my number?

1. Make sure your phone is on (see "Turning your phone on and off" on page 11).
2. If you do not see your Today screen, press Phone/Send.
3. Press Menu (right action key).
4. Select Preferences > Phone Settings.
5. On the Phone tab, look for your phone number below the title bar.
6. Press OK.

Look here for your phone number

Insta360 Exhibit 1021 Page 22
IPR2024-00984 Insta360 v. GoPro

# Setting up your computer

You can enter or change information on your smartphone or in Microsoft Office Outlook on your computer, and then synchronize to automatically update the info in both places—no need to enter the info twice. We strongly recommend that you synchronize your smartphone and your computer frequently to keep your information up-to-date (and backed up) in both locations.

Before you can synchronize, you need to install the desktop synchronization software and connect the sync cable on your computer. Even if you already installed a previous version of the ActiveSync® software, you must install the software that came with your smartphone on the *Getting Started CD*.

**Tip**
You can also synchronize your smartphone with a Microsoft Exchange Server using Microsoft Office Outlook. See "Setting up an Exchange Server email account" on page 88.

**Tip**
If you want to synchronize with a personal information manager (PIM) other than Microsoft Office Outlook, you must install a third-party solution. Contact the PIM's author or vendor to learn if software is available for your Treo 700w smartphone.

## System requirements

Your computer should meet the following minimum system requirements:

- Windows 2000 or XP (later versions may also be supported)
- 32MB of available memory (RAM)
- 170MB of free hard disk space
- CD drive
- Available USB port
- USB sync cable (included with your Palm Treo 700w smartphone)



Insta360 Exhibit 1021 Page 23
IPR2024-00984 Insta360 v. GoPro

[ ! ] **Before You Begin**
Check the following:

- You must have Windows Media Player 10 or later installed on your computer.
- If you are installing on a computer at work, make sure your company allows you to install new software. Contact your company's IT department for help.

**Tip**
Need additional help installing the desktop software? See "Trouble installing the desktop software?" on page 212.

## Installing the desktop synchronization software

1. Close any applications that are currently running on your computer, including those running in the background. Your computer needs to have all its resources available to install the software.
2. Insert the *Getting Started CD* into the CD drive on your computer.
3. Follow the onscreen instructions during the installation. The Install program prompts you to synchronize for the first time. See "Synchronizing contacts and other info" on page 32 for more info on synchronization.

## Connecting your smartphone to your computer

**[ * ] NOTE** If you're transferring from a previous Windows Mobile device or from a Palm OS® device, you can learn more about how to move content, such as pictures, music, and files, to your smartphone by going to **www.palm.com/us/support/Treo700wVerizon**.

1. Plug the AC charger into a wall outlet. If necessary, connect an adapter.
2. Plug the USB sync cable into an available USB port or into a powered USB hub on your computer.
3. With the USB cable on the left, connect the sync cable to the bottom of your smartphone.
4. Connect the charger cable to the connector on the sync cable.



Insta360 Exhibit 1021 Page 24
IPR2024-00984 Insta360 v. GoPro

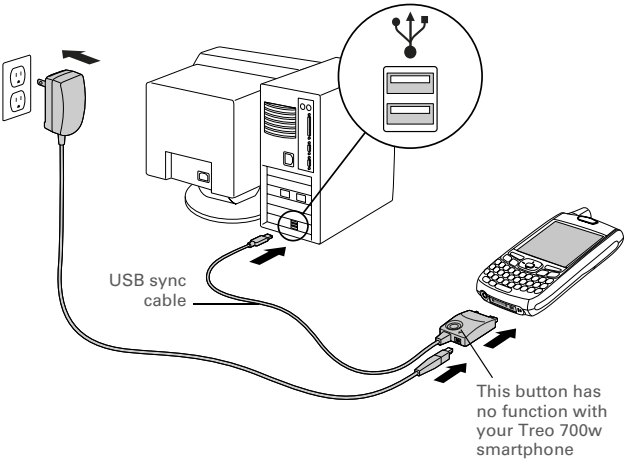


**Tip**
For best performance, plug your sync cable directly into a USB port on your computer. If your computer has USB ports on both the front and back, we suggest using the back port. If you use a USB hub, make sure it is a powered hub.



Insta360 Exhibit 1021 Page 25
IPR2024-00984 Insta360 v. GoPro

Insta360 Exhibit 1021 Page 26
IPR2024-00984 Insta360 v. GoPro

# Moving around on your smartphone

## Moving around the screen

To move around the Palm® Treo™ 700w smartphone screen, you can use the 5-way navigator or you can tap items on the screen with the stylus. As you become familiar with your smartphone, you'll find your own favorite way to scroll, highlight, and select items.

The 5-way includes the Right ▶, Left ◀, Up ▲, Down ▼, and Center buttons.

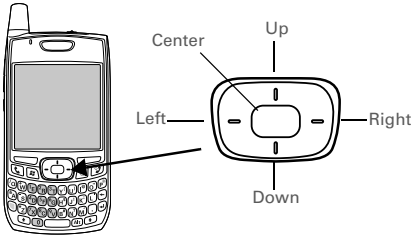


**Tip**
Some third-party applications may not work with the 5-way navigator, and you must use the stylus instead.

**Did You Know?**
Custom navigation features are available when you browse the web using Internet Explorer. See "Viewing a web page" on page 104.

**Tip**
The arrow icons that indicate directions on the 5-way are different from the onscreen scroll arrows and the arrows that indicate a list is available (see "Selecting options in a list" on page 25).



Insta360 Exhibit 1021 Page 27
IPR2024-00984 Insta360 v. GoPro

**Tip**
When you are in applications such as Messaging, Internet Explorer, and Word Mobile, press and hold Option while pressing Left or Right on the 5-way to automatically go to the top and bottom of a screen.

## Scrolling through screens

As on a computer, on your smartphone you scroll to move from field to field or page to page, or in some cases to highlight an item or option in a list.There are several methods of scrolling:

- Press the 5-way on the front of your smartphone. Press Right ▶, Left ◀, Up ▲, or Down ▼ to move to the next field, button, or action in that direction.
- Press and hold Option while pressing Up ▲ or Down ▼ to scroll one screen at a time. These keys work just like the Page Up and Page Down keys on your computer keyboard.
- Press and hold Option while pressing Left ◀ or Right ▶ to jump to the top or bottom of the current document or entry.
- When viewing a screen with tabs, such as when adding a contact, press Down ▼ to scroll to the tabs, and then press Left ◀ or Right ▶ to move between tabs.
- When inside a text field, press Right ▶ or Left ◀ to move to the next character, and press Up ▲ or Down ▼ to move between lines.
- When inside a list, press and hold Up ▲ or Down ▼ to rapidly scroll through the list.
- Tap an onscreen scroll arrow.
- Tap and drag the slider of an onscreen scroll bar.

Insta360 Exhibit 1021 Page 28
IPR2024-00984 Insta360 v. GoPro

## Closing screens

To accept the information you entered on a screen and to return to the previous screen, do one of the following:

- Press OK.
- Use the stylus to tap ok or ✕ in the upper-right corner of the screen.

## Highlighting and selecting items

On most screens, one item—a button, a list entry, or a check box—is highlighted by default. The highlight identifies which item is affected by your next action. Use the 5-way to move the highlight from one item to another before opening or selecting it.

The highlight can take one of two forms, depending on what is highlighted:

- **Border glow:** This rectangular border highlights items such as an onscreen button (such as OK, Dismiss, or Hide), a check box, an option, or a web link.

- **Reverse type (light text on a dark background):** This highlights items such as a phone number, an email address, text, or an item in a list.

After highlighting an item with the 5-way, you can select or activate it by pressing Center or by tapping the item with the stylus.

**Tip**
The best way to learn to use the 5-way is to experiment. Press the 5-way buttons and as you do, follow the movement of the border glow around the screen. The behavior of the 5-way varies slightly in each application.



Insta360 Exhibit 1021 Page 29
IPR2024-00984 Insta360 v. GoPro

**Tip**
When text is highlighted, you can press Backspace to delete the highlighted text.

## Highlighting text

You can use the 5-way or the stylus to highlight text on the screen:

- **5-way:** Press and hold Shift while pressing Right ▶, Left ◀, Up ▲, or Down ▼ to extend the highlight in that direction.
- **Stylus:** Tap and drag the stylus across the text you want to highlight. To highlight a word, double-tap it. To highlight a paragraph, triple-tap it.

## Using the action keys

The left and right action keys give you quick access to tasks that you can do on the current screen, so the action key items vary from application to application and from screen to screen. Look on the screen directly above the action key to see the action that it does in the current context. In some contexts, these keys may do nothing at all. In most cases the right action key opens the menu, and the left action key activates a specific command, such as New or Edit. Remember that action key functions vary from screen to screen, so be sure to check the onscreen label before pressing the action keys.



Insta360 Exhibit 1021 Page 30
IPR2024-00984 Insta360 v. GoPro

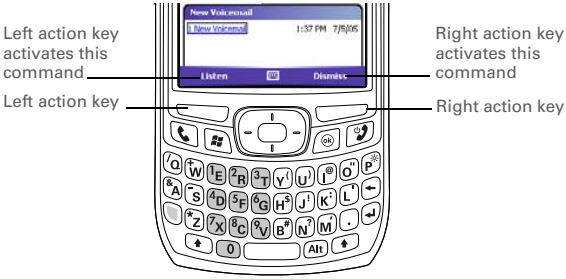


**Did You Know?**
You can select most menu items by pressing a key on the keyboard. To quickly access a menu item, press Menu (right action key) followed by the underlined letter in the menu item's name.

## Selecting menu items

In many applications, a menu provides access to additional features. The menu is hidden until you press Menu (right action key). To get the most out of your smartphone, it's a good idea to familiarize yourself with the additional features available through the menu in various applications.

1. Press Menu (right action key) to display an application's menu.
2. Press Up ▲ or Down ▼ to highlight a menu item.
3. If an arrow appears next to a menu item, press Center or Right ▶ to display additional options for that item, and then press Up ▲ or Down ▼ to highlight a menu item. To return to the main menu without making a selection, press Left ◀.

Insta360 Exhibit 1021 Page 31
IPR2024-00984 Insta360 v. GoPro

4. Press Center to select the menu item, or press Left or Menu (right action key) to close the menu and cancel your selection.

## Selecting options in a shortcut menu

Most applications also provide access to context-sensitive, shortcut menus—similar to the right-click menus on a computer. The shortcut menu options vary based on the highlighted selection.

1. Highlight the item you want to open the shortcut menu for.
2. Press and hold Center to open the shortcut menu.
3. Press Up or Down to highlight a menu item.
4. Press Center to select the menu item or press Left to cancel your selection.

Insta360 Exhibit 1021 Page 32
IPR2024-00984 Insta360 v. GoPro

## Selecting options in a list

Lists let you select from a range of options. You can identify whether a list is available when you select the field. If a rectangle appears around the field along with a downward-pointing arrow, a list is available. Lists are different from the menus described earlier in this section.

To select from a list, do any of the following:

- Use the 5-way to highlight the field, and then press Center to display the items in the list. Press Up ▲ or Down ▼ to highlight the item you want, and then press Center to make your selection.
- Use your stylus to tap the arrow, and then tap the item in the list.
- To exit the list and cancel your selection, press Left ◀.

**Tip**
You can also tap and hold an item with the stylus to open the shortcut menu.

**Tip**
When selecting fields you might not see the downward-pointing arrow until you press Center on the 5-way.

**Did You Know?**
In fields where you see a downward-pointing arrow but no rectangle, you must tap the arrow with the stylus to expand the field.



Insta360 Exhibit 1021 Page 33
IPR2024-00984 Insta360 v. GoPro

**Tip**
When using the keyboard, most people find it easiest to hold the smartphone with two hands and to use the tips of both thumbs to press the keys.

**Tip**
You can change the backlight shut-off interval. Press Start and select Settings. Select the System tab, and then select Backlight. Set the time interval on the Battery Power tab and on the External Power tab.

**Tip**
You can turn off the first letter capitalization setting. For details see "Setting input options" on page 187.

**Did You Know?**
The keyboard backlight dims in parallel to the screen backlight.

# Using the keyboard

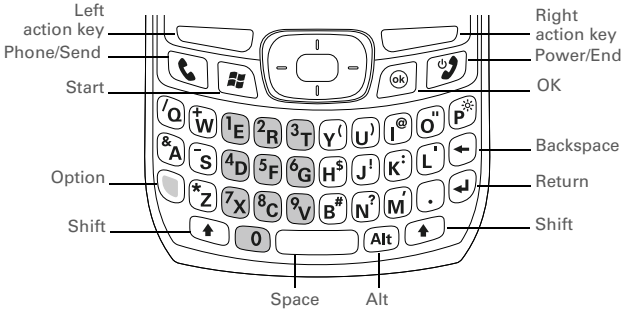


## Understanding the keyboard backlight

Your smartphone includes a keyboard backlight for low light conditions. The keyboard backlight activates automatically when the screen turns on. The backlight turns off automatically when the screen turns off or when you are on a call or playing music in the background for longer than the time specified in Backlight Settings. You can set different time intervals depending on whether the smartphone is operating on battery power or is connected to an external power source. The backlight also turns off when an application's power-saving features turn it off.



Insta360 Exhibit 1021 Page 34
IPR2024-00984 Insta360 v. GoPro

## Entering lowercase and uppercase letters

By default, the first letter of each sentence or field is capitalized and the remaining text you enter is lowercase. To enter other uppercase letters, do one of the following:

- Press Shift, and then enter a letter. You don't need to press and hold Shift while entering a letter.
- Press Shift twice to turn on Caps Lock, and then enter a series of letters. When Caps Lock is on, this symbol appears at the bottom of the screen: ⇧. To turn off Caps Lock, press Shift again.

## Entering numbers, punctuation, and symbols

Numbers, punctuation, and symbols appear above the letters on the keys. To enter these characters, do one of the following:

- Press Option, and then press the key of the desired character. You don't need to hold Option while pressing the key.
- Press Option twice to turn on Option Lock, and then press the desired keys to enter a series of characters. When Option Lock is on, this symbol appears at the bottom of the screen: ⇧. To turn off Option Lock, press Option again.

## Entering other symbols and accented characters

You can enter symbols and accented characters that don't appear on the keys using the alternate characters list.

**Tip**

The alternate characters are grouped according to their similarity to the corresponding key. For example, the alternate characters available for the e key are é, è, ë, and ê. If you press the wrong key, press Backspace to return to the full list of alternate characters. You can then press another key.

**Did You Know?**

If you don't know which key to press to narrow the list when entering a symbol, you can scroll through the full list until you find the character you want.



Insta360 Exhibit 1021 Page 35
IPR2024-00984 Insta360 v. GoPro

1. Press Alt (Alt) to display the alternate character list.
2. Narrow the list by pressing the key that corresponds to the character you want. For example, to enter an é, press e. See the table on the next page for a list of corresponding characters.
3. Press Up ▲ or Down ▼ to highlight the desired character.
4. Press Center ▭ to insert the character.

## Symbols and accented characters

| Press Alt (Alt) and enter... | to select... | Press Alt (Alt) and enter... | to select... | Press Alt (Alt) and enter... | to select... |
|---|---|---|---|---|---|
| a | á à ä â ã å æ | o | ó ò ö ô œ õ | 0 | ° |
| A | Á À Ä Â Ã Å Æ | O | Ó Ò Ö Ô Œ Õ | 1 | ¹ ¼ ½ |
| b or B | ß | p or P | ¶ | 2 | ² |
| c | ç ¢ © | r or R | ® | 3 | ³ ¾ |
| C | Ç ¢ © | s | ß Šs § | | |
| e | é è ë ê | S | ß ŠS § | | |
| E | É È Ë Ê | t or T | ™ | $ | € £ ¥ ¢ |
| i | í ì ï î | u | ú ù ü û | ! | ¡ |



Insta360 Exhibit 1021 Page 36
IPR2024-00984 Insta360 v. GoPro

## Symbols and accented characters

| Press Alt (Alt) and enter... | to select... | Press Alt (Alt) and enter... | to select... | Press Alt (Alt) and enter... | to select... |
|---|---|---|---|---|---|
| I | í ì ï î | U | Ú Ù Ü Û | ? | ¿ |
| l or L | £ | x or X | x ¤ | ; | :-) :-( ;-) |
| n | ñ | y | ý ÿ | . , ' " @ + - * / # ( or ) | : & _ • % = ÷ ^ € £ ¥ ¢ [ ] { } < > « » © ® ° ~ \ Ø µ \| |
| N | Ñ | Y | Ý Ÿ | | |



Insta360 Exhibit 1021 Page 37
IPR2024-00984 Insta360 v. GoPro

**Tip**
With the Start menu open, you can press the letter underlined in the application's name to open the app. For example, press H to open Help. You can also select the shortcut icons at the top of the Start menu to open recently used applications.

**Did You Know?**
You can open apps by pressing Option and then pressing Phone/Send, Start, or OK. You can customize the apps assigned to these button combinations; see "Reassigning buttons" on page 185 for details.

**Tip**
You can also open Memory Settings from the Start menu. Press Start, select Settings, select the System tab, and then Memory.

# Opening and closing applications

## Opening applications

You can access all the applications on your smartphone through the Start menu:

1. Press Start to open the Start menu.
2. Use the 5-way navigator to highlight the application you want to use. To view additional applications, select Programs.
3. Press Center to open the highlighted application.
4. (Optional) Press OK to return to Programs and open another application. The current application continues to run in the background.

## Closing applications

You can have several applications open at once, so you don't need to exit an application to open another one. In most cases, applications close automatically when available memory is low, but you can also close applications manually.



Insta360 Exhibit 1021 Page 38
IPR2024-00984 Insta360 v. GoPro

1. Press and hold OK to open Memory Settings.
2. On the Running Programs tab, do one of the following:
   - Select the application you want to close, and then select Stop to close it.
   - Select Stop All to close all of your open applications.

**[ * ] NOTE** If you press OK to return to Programs, the current application continues to run in the background.

**Tip**
If you press Phone/Send while a number is highlighted, your smartphone dials the number. If a number is highlighted, deselect the number, or use the Start menu to access the Today screen.

**Tip**
You can select a picture for your Today screen background and select which items appear in the Today screen. See "Today screen settings" on page 173 for details.

# Using your Today screen

Your Today screen is your home base. From your Today screen you can quickly look up a contact, dial a phone number or speed dial button, see your latest calendar appointments, see the number of unread email messages, and even display a web page.

To access your Today screen, press Phone/Send.

Insta360 Exhibit 1021 Page 39
IPR2024-00984 Insta360 v. GoPro

**Tip**
We recommend that you download and install the free backup and restore app from **http://www.palm.com/us/support/enterprise/software/**. A backup and restore app preserves your data and settings if your smartphone is ever lost or stolen, and it protects your data during a hard reset.

- **Title bar and status info:** See “What are all those icons?” on page 38 to learn about the icons that appear in this area.
- **Dial Lookup field:** Begin typing the name or number you want to look up. See “Dialing by contact name” on page 41 for more info.
- **Web search field:** Enter a word you want to find on the Internet and press Center to begin the search (data services connection required).
- **Speed dial entries:** Select the picture or button you want to dial. See “Defining speed dial buttons” on page 54 to create your own.

## Synchronizing contacts and other info

Each time you connect your smartphone to your computer, it automatically synchronizes the items that are set to sync. You can synchronize using a cable or you can sync wirelessly.

To use ActiveSync, you must first install the software from the *Getting Started CD* that came with your smartphone. See “Installing the desktop synchronization software” on page 16 for instructions.

To use Direct Push Technology, make sure you are accessing an Exchange Server 2003 upgraded to Service Pack 2. See “Setting up an Exchange Server email account” on page 88.

You can customize the sync settings (see “Setting synchronization options” on page 161) or use the default settings to synchronize your info in the following applications:

Insta360 Exhibit 1021 Page 40
IPR2024-00984 Insta360 v. GoPro

1. Connect your smartphone to your computer. You should hear the ActiveSync® tone.
2. Look for the ActiveSync icon at the top of your smartphone's screen and the ActiveSync icon in the taskbar on your computer.
   - If you don't see the ActiveSync icon, make sure the desktop synchronization software that came with your smartphone is running on your computer.
   - If you have any problems synchronizing, see "Synchronization (ActiveSync® software)" on page 224 for troubleshooting suggestions.

Insta360 Exhibit 1021 Page 41
IPR2024-00984 Insta360 v. GoPro

**[ ! ] Before You Begin**
You must charge your smartphone fully before using it the first time. Wait until the indicator light turns solid green, which may take up to 3.5 hours.

**✱ Tip**
If the battery is fully drained, it may take a few moments for the indicator light to turn on while charging.

# Battery life

Battery life depends on individual usage. When used as a smartphone, your smartphone battery provides up to 4.7 hours of talk time or up to 15 days of standby time.

## Maximizing battery life

You can increase your smartphone's battery life by following a few easy guidelines. Remember that battery life depends on how you use your smartphone.

- Charge your smartphone whenever you're at your desk, or charge it overnight each day. The battery in your smartphone has a much longer useful life when it is topped off frequently, versus charging it after it is fully drained.
- If you spend a lot of time using the camera (if included), games, media players, eBooks, or other applications, keep an eye on the battery icon and charge when necessary.
- Your smartphone's wireless features (phone, email, messaging, and web) generally consume more power than the organizer features. If you don't plan to use the wireless features on your smartphone for a while, turn off your wireless services (see "Turning Wireless Services On/Off" on page 200). You can forward calls to a different number or let all calls be picked up by voicemail (see "Forwarding calls" on page 53). To see if your wireless services are on, tap the phone-off icon , and then select Wireless Manager.
- Turn off your smartphone's Bluetooth® wireless technology feature when you do not need to make a Bluetooth connection.



Insta360 Exhibit 1021 Page 42
IPR2024-00984 Insta360 v. GoPro

- As with any mobile phone, if you are in an area with no wireless coverage, your smartphone searches for a signal, which consumes power. If you cannot move to an area of better coverage, temporarily turn off your phone (see “Turning your phone on and off” on page 11).
- Turn down the screen brightness (see “Adjusting the brightness” on page 183).
- Set your screen to turn off automatically after a shorter period of inactivity (see “Viewing and optimizing power settings” on page 199).
- Keep your battery away from direct sunlight and other sources of heat. Temperatures over 120 degrees Farenheit (50 degrees Celsius) can permanently reduce the capacity and life span of any lithium-ion battery.

**Did You Know?**
If the battery drains to the point where your smartphone doesn’t turn on, your smartphone stores your info safely until you recharge the battery. To avoid draining the battery, we recommend that you charge and synchronize every day, especially if you use your smartphone often.

# Where to learn more

## For a quick introduction

- **Quick Tour:** The Quick Tour highlights many of your smartphone’s features. It is already installed on your smartphone, and you can open it at any time. Press Start , select Programs, and then select Quick Tour .



Insta360 Exhibit 1021 Page 43
IPR2024-00984 Insta360 v. GoPro

## While using your smartphone

- **Help:** Many of the built-in applications include on-device Help, so that you can learn about the tasks you can perform in that application. To access Help, go to the application or screen you want help with, press Start, and select Help.
- **Online support from Palm:** For up-to-date downloads, troubleshooting, and support information, check out **www.palm.com/us/support/Treo700wVerizon**.

## If you need more information

- **Books:** Many books on Windows Mobile devices are available in local or online book retailers (look in the computers section), or visit **www.palm.com/mytreo700wVerizon**.
- **Online forums:** Consult online Treo 700w smartphone user discussion groups to swap information and learn about topics you may find nowhere else. Visit **www.palm.com/us/support/Treo700wVerizon** for details.
- **Verizon Wireless Customer Care:** For questions about your mobile account or features available on the network, contact Verizon Wireless Customer Care or visit **www.verizonwireless.com** for the latest information and help.



Insta360 Exhibit 1021 Page 44
IPR2024-00984 Insta360 v. GoPro

# Using Your Phone

## Phone overview

You can make and receive calls and store speed dial entries right from your Today screen. Be sure you know how to turn on your phone before reading this section (see “Turning your phone on and off” on page 11).

**[ ! ] IMPORTANT** Depending on where you are on a network and certain coverage conditions, you might experience interruptions with your phone operation while using a Wi-Fi card. Palm recommends that you turn off the phone radio when using any Wi-Fi card or remove the Wi-Fi card when not in use to ensure that you can always make and receive phone calls. For EMERGENCY calls, always remove the card from your smartphone to ensure optimal connectivity.

**✱ Tip**
If you press Phone/Send while a number is highlighted, your device dials the number. If a number is highlighted, deselect the number, or use the Start menu to access the Today screen.



Insta360 Exhibit 1021 Page 45
IPR2024-00984 Insta360 v. GoPro

» Key Term
**1xRTT** (Single carrier [1x] radio transmission technology): A wireless technology that can provide fast data transfer and Internet access with average speeds of 60-80Kbps and bursts up to 144Kbps.

## Accessing your Today screen

Press Phone/Send .

## What are all those icons?

You can monitor the status of several items using icons at the top of your Today screen:

| | |
|---|---|
| | You missed an incoming call. |
| | You have a voicemail message. |
| | You have a new email, text, or multimedia message. |
| | An error occurred during synchronization. |
| | You have more than one of the conditions listed above. |
| | Your phone is on. The bars display the signal strength. The stronger the signal, the more bars appear. If you are outside a coverage area, no bars appear. |



Insta360 Exhibit 1021 Page 46
IPR2024-00984 Insta360 v. GoPro

Your phone is off.

You are outside a Verizon Wireless coverage area and roaming on another mobile service provider's network.

A voice call is in progress.

You are in an area that supports NationalAccess (1xRTT) data services.

You are in an area that supports BroadbandAccess (EVDO) data services.

A NationalAccess data call is in progress. You can make calls, but you cannot receive calls; any incoming calls go to voicemail. When you make a call, the data transmission is automatically interrupted.

A BroadbandAccess data call is in progress. You can still make or receive calls. When you make or receive a call, the data transmission is automatically interrupted.

Your phone is connected to a NationalAccess network, but you are not actively transmitting data. You can still make or receive calls.

Your phone is connected to a BroadbandAccess network, but you are not actively transmitting data. You can still make or receive calls.

Your Palm® Treo™ 700w smartphone is connected to a computer or network which is providing a data connection.

A data connection is not available or your phone is off.

**Did You Know?**
During a voice call you can send text messages, but you cannot use data features such as such as web browsing, email, and MMS.

**Tip**
Data services may not be available when you are roaming on partner networks.

**Key Term**
**EVDO** (Evolution Data Optimized): A wireless broadband technology that is designed for very high-speed data transfer with average download speeds of 400-600Kbps, capable of reaching speeds up to1.8Mbps, and upload speeds up to 156Kbps.



Insta360 Exhibit 1021 Page 47
IPR2024-00984 Insta360 v. GoPro

**Tip**
To quickly turn the Bluetooth feature on and off, tap the Bluetooth icon to access the Bluetooth Settings screen.

| | |
|---|---|
| | Your smartphone's battery is low. |
| | Your smartphone's battery is charging. |
| | Your smartphone is connected to a power outlet and the battery is fully charged. |
| Network name | Your phone is on and you are in a Verizon Wireless coverage area. If you are outside a coverage area, No service or Roaming appears instead. When you turn off your phone, Phone Off appears instead. |
| VP | Voice privacy is preventing over-the-air eavesdropping. Appears during a call when this option is turned on and available on the Verizon Wireless network. |
| | Location privacy is off and your location is available to the Verizon Wireless network and other applications. |
| | The Bluetooth® wireless technology status indicator appears in gray when this feature is off, in blue when this feature is on, and in reverse blue when your smartphone is communicating with another Bluetooth device. |
| | A call is in progress and your smartphone is connected to a Bluetooth headset or car kit. |



Insta360 Exhibit 1021 Page 48
IPR2024-00984 Insta360 v. GoPro

# Making calls

Your smartphone offers several ways to make phone calls. Try them all and you'll discover which methods you prefer.

## Dialing with the number pad

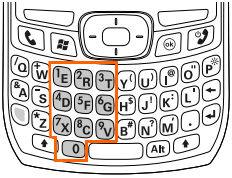

1. Go to your Today screen (see "Accessing your Today screen" on page 38).
2. Using the numbered keys on the keyboard, enter a phone number.
3. Press Phone/Send to dial.

**[ * ] NOTE** You do not need to press Option to access the numbers on the keyboard. However, when dialing short numbers, such as 411, the number may conflict with a contact name. If this occurs, press Option to avoid starting a contact lookup. You can always dial 911 without pressing Option first.

## Dialing by contact name

You can look up contacts quickly by entering just a few letters of a contact's name or phone number directly from your Today screen. Before you can dial a call by contact name, you must create some contacts (see "Adding a contact" on page 61) or import them by synchronizing (see "Synchronizing contacts and other info" on page 32).

**[ ! ] Before You Begin**
Make sure your phone is on (see "Turning your phone on and off" on page 11) and that you're inside a coverage area.

**Tip**
To see a contact's address, company, and other details, highlight the name and press Center on the 5-way.

**Tip**
To clear the Dial Lookup field and start another Contacts search, press OK. To delete letters when correcting a misspelled name, press Backspace.

**Did You Know?**
After you initiate a call, you do not need to press Option to access the * and # keys when responding to further dialing instructions.



Insta360 Exhibit 1021 Page 49
IPR2024-00984 Insta360 v. GoPro

**Did You Know?**
After you look up a contact, you can select how you want to communicate with that person. Press and hold Center on the 5-way, and then select the communication method you want to use.

**Did You Know?**
You can dial an alternate number for a contact with a speed dial button. Highlight the speed dial button, press and hold Center on the 5-way, and then select a number from the shortcut menu.

**Tip**
You can customize the default speed dial buttons. See "Editing a speed dial button" on page 56.

1. Go to your Today screen (see "Accessing your Today screen" on page 38).
2. Using the keyboard, begin entering one of the following for the contact you want to call:
   - First name (JOH for John)
   - Last name (SMI for Smith)
   - First initial, a space, and then last initial (J S for John Smith)
   - First name and last name (JOH SMI for John Smith)
   - Phone number (you don't need to press Option to access the number keys)

   For example, entering SM finds both Smilla Anderson and John Smith. Entering SM A finds only Smilla Anderson.

3. Select the number you want to dial.
4. Press Phone/Send to dial.



Insta360 Exhibit 1021 Page 50
IPR2024-00984 Insta360 v. GoPro

## Dialing with a speed dial button

Before you can use a speed dial button, you must create some speed dial entries. See “Defining speed dial buttons” on page 54.

You can make a call with your speed dial buttons by doing any of the following:

- Select a speed dial button with the 5-way, and then press Center .
- Tap a speed dial button with the stylus.
- Press and hold a Quick Key that you assign to the speed dial button.

To see more speed dial buttons, highlight the picture speed dial area and press Right ▶ or Left ◀ repeatedly, or highlight the text speed dial area and press Up ▲, Down ▼, Right ▶, or Left ◀.

**Tip**
You can hide your speed dial buttons on your Today Screen and still use your Quick Keys to call a speed dial number.

**Tip**
Until you change the View By setting, your contact list (in the Contacts application) is also sorted by company name.

## Dialing by company name

1. Press Start and select Contacts.
2. Press Menu (right action key) and select View By > Company.
3. Press Phone/Send to go to your Today screen.
4. Using the keyboard, begin entering the first few letters of the company name.
5. Select the number you want to dial.
6. Press Phone/Send to dial.

Insta360 Exhibit 1021 Page 51
IPR2024-00984 Insta360 v. GoPro

**Tip**
If you can't dial a phone number directly from a web page or a message, then highlight the number, press and hold Center on the 5-way, and select Copy. Open the Dial Pad, and then press and hold Center on the 5-way to Paste. Press Phone/Send to dial.

**Tip**
You can also access the Call Log and Dial Pad from the Today screen by pressing Menu (right action key) and selecting Call Log or Dial Pad.

## Dialing from a web page or message

Your smartphone recognizes most phone numbers that appear in web pages or in messages (text, email, or multimedia).

1. Use the 5-way to highlight the phone number you want to dial in the web page or message.
2. Press Center to open the Phone dialog box, and then select Yes to dial.

## Redialing a recently called number

- **To dial the last number you called:** Go to your Today screen, and then press and hold Phone/Send.
- **To select from your most recently dialed numbers:** Go to your Today screen, press Phone/Send, highlight the number or contact name you want to call, and then press Phone/Send to dial.
- **To select from your most recently dialed numbers:** Go to your Today screen, press Phone/Send, and then select Call Log. Highlight the number you want to call, and then press Call (left action key) to dial.

Insta360 Exhibit 1021 Page 52
IPR2024-00984 Insta360 v. GoPro

## Dialing using the onscreen Dial Pad

The onscreen Dial Pad is useful when you need to dial numbers that are expressed as letters, such as POPCORN to check the time, and when you need large numbers that you can tap with your finger or stylus.

1. Go to your Today screen.
2. Press Phone/Send and then select Dial Pad from the menu.
3. Tap the onscreen Dial Pad to enter the number.
4. Press Phone/Send to dial.

**Did You Know?**
You can paste numbers directly into the Dial Pad. Copy a number from another application, switch to Dial Pad, and then press and hold Center on the 5-way to paste the number.

**Did You Know?**
When you are on a plane, you can turn off your phone and all wireless services using Wireless Manager (see "Turning Wireless Services On/Off" on page 200). But you can still wake up the screen and use any app that doesn't require wireless services, like your smartphone's calendar, music player, and games.



Insta360 Exhibit 1021 Page 53
IPR2024-00984 Insta360 v. GoPro

**Tip**
See a picture of the person calling you! Learn how to assign a caller ID picture in "Assigning a picture and ringtone ID to a contact" on page 176.

**Did You Know?**
You can also ignore a call and send a text message. Press Menu (right action key) and select Ignore with text message.

**Tip**
If music is playing when a call arrives, the smartphone rings softly. You can answer the phone as you normally would. The audio pauses during your call.

# Receiving calls

To receive calls, your phone must be on.

To answer a call, do one of the following:

- Press Phone/Send.
- Press Answer (left action key).
- If the headset is attached, press the headset button.

To ignore a call and send it to voicemail, do one of the following:

- Press Power/End.
- Press Menu (right action key) and select Ignore.

To silence the ringer while your smartphone is ringing:

- Press the Volume button or any key on your smartphone except Phone/Send, Power/End, or the 5-way.
- To immediately silence all system sounds including the ringer, slide the ringer switch to Sound Mode Off. All sounds remain off until you slide the ringer switch back to Sound On).

When you silence the ringer, you can either answer the call or let it ring through to voicemail.



Insta360 Exhibit 1021 Page 54
IPR2024-00984 Insta360 v. GoPro

# Using voicemail

## Setting up voicemail

1. Go to your Today screen.
2. Press and hold 1 on the keyboard to dial Verizon Wireless's voicemail system.
3. Follow the voice prompts to set up your voicemail.

## Voicemail notification

When you have a new voicemail message, a notification screen appears. To hear your message now, press Listen (left action key). To retrieve your message later, press Dismiss (right action key). When you have unretrieved voicemail messages, a Voicemail icon appears at the top of your screen and the left action key is labeled Voicemail.

## Retrieving voicemail messages

1. Go to your Today screen.
2. Press and hold 1 on the keyboard to dial Verizon Wireless's voicemail system.
3. Enter your voicemail password using the keyboard, or press Extra Digits (left action key) if you defined this option (see "Creating a speed dial button" on page 54 for details).
4. Select Play to listen to your messages.

**Did You Know?**
When a Voicemail icon appears at the top of the screen, you can tap this icon to retrieve your voicemail.

**Tip**
You do not need to press Option to enter numbers, *, or # while on an active call.

**Tip**
If you have trouble accessing a voicemail system, try changing the Dial Pad tone setting. See "Selecting your call settings" on page 177.



Insta360 Exhibit 1021 Page 55
IPR2024-00984 Insta360 v. GoPro

**Tip**
When a call lasts longer than one minute, the screen dims and then turns itself off. Press any key, except Power/End, to wake up the screen.

**Did You Know?**
You can send and receive text messages during a call. This is a great way to stay connected with colleagues during a long call.

# Managing active calls

When you make or receive a call, the active call info appears on your Today screen.

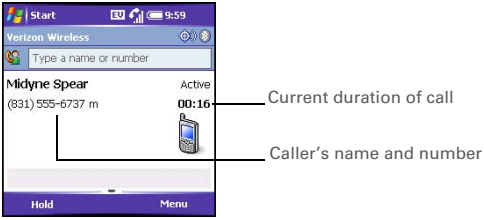


During a call, you can do any of the following:

- **Put the call on hold:** Press Hold (left action key). To take the call off hold, press Off Hold (left action key).
- **Use the built-in speakerphone:** Press Menu (right action key) and select Speakerphone. To return to the earpiece, press Menu (right action key) again and select Speakerphone Off.
- **Mute the microphone so you can't be heard:** Press Menu (right action key) and select Mute. To turn the microphone back on, press Menu (right action key) again and select Cancel Mute.
- **Switch to another application:** Press Start and select the application.



Insta360 Exhibit 1021 Page 56
IPR2024-00984 Insta360 v. GoPro

## Ending a call

Do one of the following:

- Press Power/End.
- Press the headset button (if the headset is attached and has a button on it). Some headsets do not have a button.

## Returning to an active call from another application

You can use many other applications on your smartphone while holding a phone conversation, including the organizer and SMS features. You cannot browse the web or send and receive email or MMS messages while on a voice call.

From any application, press Phone/Send to return to your Today screen.

## Saving phone numbers

After you complete a call, you are prompted to add the number if it is not already in your Contacts list.

- To create a new contact for this number, select Create New Contact.
- To add this number to an existing contact, select Copy and Add, and then select a contact name.
- To decline adding the number, press Dismiss (left action key).
- To permanently disable the Add Contact prompt, select Don't show this again.

**Tip**
You can also save contact info from other applications, such as Messaging.

**Did You Know?**
If an incoming call uses caller ID blocking, you do not see the Add Contact prompt.



Insta360 Exhibit 1021 Page 57
IPR2024-00984 Insta360 v. GoPro

**Did You Know?**

When the second call is outgoing, you can conference the two calls, but you cannot swap between them.

When the second call is incoming, you can swap between the two calls, but you cannot conference them.

When two calls are active and you press Power/End, you hang up both calls. To return to the first call, wait for the person on the second call to hang up.

If you don't add a number right away, follow these steps to add it later:

1. Go to the Call Log (see "Redialing a recently called number" on page 44).
2. Highlight the number you want to save.
3. Press and hold Center to open the shortcut menu, and then select Save to Contacts.
4. Enter the information for the entry.
5. Press OK .

# More ways to manage calls

Your Treo 700w smartphone offers many advanced telephone features, including call waiting, three-way calling, and call forwarding.

## Making a second call

You can make a second call while your first call is still active. When you dial a second number, the first call is automatically placed on hold.

To dial a second number, use any of the methods described in "Making calls" on page 41. If you're dialing by contact name or with the keyboard, you must first use the 5-way to select the Dial Lookup field.

When two calls are active, your Today screen includes two call status sections, each representing one of the calls.



Insta360 Exhibit 1021 Page 58
IPR2024-00984 Insta360 v. GoPro

## Answering a second call (call waiting)

When you're on a call and you receive a second call, the call-waiting notification appears. You can do any of the following:

- **Place the current call on hold and answer the new call:** Press Answer (left action key) or Phone/Send.
- **Send the new call to voicemail:** Press Menu (right action key) and select Ignore.
- **Send the new caller a text message:** Press Menu (right action key) and select Ignore with text message. The second call is sent to voicemail.
- **Hang up both calls:** Press Power/End. The second call is sent to voicemail.



Insta360 Exhibit 1021 Page 59
IPR2024-00984 Insta360 v. GoPro

**✱ Tip**

If ✱72 and ✱73 do not turn call forwarding on and off, please contact Verizon Wireless to obtain the forwarding codes for your area.

After you turn on call forwarding, call your smartphone to confirm that call forwarding is active.

## Making a conference call

When the second call is outgoing, you can join two calls in a conference session. Additional charges may apply and minutes in your mobile account may be deducted for each active call. Please contact Verizon Wireless for more information.

1. Put the first call on hold, and then place a second call.
2. Press Conference (left action key); this joins the two active calls in a conference.
3. When you're done, press End Conference (left action key); this ends the second call and returns you to the first call. If you're ready to hang up both calls, press Power/End instead.

## Using Flash mode during an Active call

Flash mode is an alternate way to manually manage your calls while one or more calls are active. The preferred methods are described in "Making a second call" on page 50, "Answering a second call (call waiting)" on page 51, and "Making a conference call" on page 52. When these methods don't work, you can use Flash mode. This mode is often used during a conference call when one of the calls has ended but the other remains connected.

1. Press Phone/Send from the Active Call screen.
2. Select Send Key (Flash).



Insta360 Exhibit 1021 Page 60
IPR2024-00984 Insta360 v. GoPro

3. Press Flash (left action key). Depending on the state of your active call, pressing Flash does one of the following:
   - If you have two active calls, you can swap between them.
   - If you have one active call, you can dial another number.
   - If you have one active call, you can dial another number. You can press Flash (left action key) again to set up a conference call.
   - If you have two calls in conference, press Flash (left action key) to hang up the second call, and then dial another number.
4. Press Power/End to exit Flash mode and end all calls.

## Forwarding calls

You can forward calls to another phone number. Please check with Verizon Wireless about availability and pricing of forwarded calls; additional charges may apply.

1. Go to your Today screen.
2. Dial ∗72 followed by the number where you want to forward your calls. For example: ∗72 415-555-1234.
3. Press Phone/Send to dial.
4. When you're ready to turn off call forwarding, dial *73, and then press Phone/Send .



Insta360 Exhibit 1021 Page 61
IPR2024-00984 Insta360 v. GoPro

**Tip**
Keep in mind that your billing statement may vary slightly from the information you see onscreen. Usage is charged based on your calling plan, and calling plans vary.

### Viewing minutes usage

1. Go to the Call Log (see “Redialing a recently called number” on page 44).
2. Press Menu (right action key) and select Call Timers to view voice minutes or Data Log to view data minutes.
3. (Optional) To reset the counters to zero, select Reset.
4. Press OK.

## Defining speed dial buttons

Your smartphone lets you create both picture and text speed dial buttons so that you can select a button on the Today screen to quickly dial a number.

### Creating a speed dial button

You can create up to 20 picture buttons and 50 text buttons.

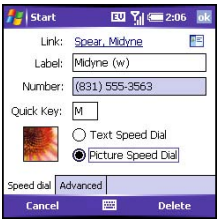


1. Go to your Today screen.
2. Press Menu (right action key) and select New Speed Dial.
3. Do one of the following:
   - Select Link to contact, select the contact you want to link to this button, and then select the number you want to dial with this button.
   - Select Label and enter a name for this button, and then select Number and enter the phone number you want to dial with this button.



Insta360 Exhibit 1021 Page 62
IPR2024-00984 Insta360 v. GoPro

4. (Optional) Enter a Quick Key. When the Today screen is showing, you can press and hold the Quick Key to instantly dial this number
5. If this button is linked to a contact entry with a picture, select either Text Speed Dial or Picture Speed Dial to indicate which type of button you want to create. If this button is not linked to a contact or the contact doesn't have a picture, the Picture Speed Dial option is not available.
6. (Optional) Select the Advanced tab and set any of the following options:

   - **Extra Digits:** Defines additional numbers to dial, such as a password or extension. In addition to numbers, you can enter the following symbols: star (*) and pound (#). To enter a one second pause, enter a comma (,).
   - **Dial extra digits automatically:** Dials predefined Extra Digits immediately after dialing the phone number. If you do not check this box, you need to press Extra Digits (left action key) to dial these digits.
   - **Show voice mail buttons:** Displays the voicemail playback controls after you dial this speed dial number. When this option is checked, you can enter numbers below each control to tailor the controls to your voicemail system.
     - Plays the previous message.
     - Saves the current message.
     - Plays the current message.
     - Deletes the current message.

**Tip**
You can add a special ringtone to a contact associated with the speed-dial button. See "Adding a contact" on page 61.

**Tip**
Quick Keys can be letters or numbers, but you can't use both the letter and number for the same key. For example, the voicemail Quick Key is 1. The letter equivalent for that key is E, so you cannot assign E as a Quick Key to another speed dial button.



Insta360 Exhibit 1021 Page 63
IPR2024-00984 Insta360 v. GoPro

Repeats the current message.
Plays the next message.

7. Press OK .

**Tip**
The playback controls for the Verizon Wireless Voicemail speed dial button are already set up for the Verizon Wireless voicemail system.

## Editing a speed dial button

1. Go to your Today screen.
2. Highlight the speed dial button you want to edit.
3. Press and hold Center to open the shortcut menu, and then select Edit Speed Dial.
4. Make the desired changes.
5. Press OK .

**Tip**
You can also edit a speed dial button by pressing Menu and selecting Speed Dial Options, and then selecting the button you want to edit.

## Deleting a speed dial button

1. Go to your Today screen.
2. Highlight the speed dial button you want to delete.
3. Press and hold Center to open the shortcut menu, and then select Edit Speed Dial.
4. Press Delete .
5. Select Yes to confirm deletion.



Insta360 Exhibit 1021 Page 64
IPR2024-00984 Insta360 v. GoPro

## Arranging your speed dial buttons

1. Go to your Today screen.
2. Press Menu (right action key) and select Speed Dial Options.
3. Highlight the button you want to move.
4. Press Option + Left or Right to move the button in that direction.

Insta360 Exhibit 1021 Page 65
IPR2024-00984 Insta360 v. GoPro

**Tip**
You can use the headset that came with your smartphone or compatible third-party headsets.

**Tip**
The headset designed for Treo 180/270/300 smartphones is not compatible with the Palm Treo 700w smartphone.

# Using a phone headset

You can connect a phone headset for hands-free operation. If you need to use your smartphone while driving and this is permitted in your area, we recommend using a phone headset or a hands-free car kit (sold separately).

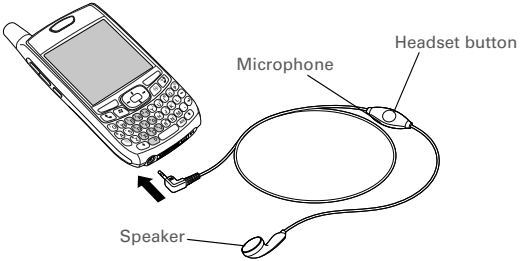


The headset button is context sensitive and it performs different actions based on the situation. You can press the headset button to perform any of the following tasks:

- Answer an incoming call
- Respond to call waiting
- Hang up all calls
- Swap between calls if the second call is an incoming call
- Create a conference call, if the second call is an outgoing call



Insta360 Exhibit 1021 Page 66
IPR2024-00984 Insta360 v. GoPro

## Headset specifications

Your smartphone works with headsets that have a 2.5mm, 3-pin connector (look for two black bands on the plug). When in doubt, ask the third-party headset manufacturer if the product is compatible with Palm Treo 700w smartphones. If you hear a headset buzz or poor microphone performance, your headset may be incompatible with your smartphone.

## Using a hands-free device with Bluetooth wireless technology

Your Treo 700w smartphone is also compatible with many headsets and car kits enabled with Bluetooth wireless technology version 1.1 or 1.2. Please note, however, that you cannot use a Bluetooth headset to listen to MP3 files on your smartphone.

For a list of compatible hands-free devices with Bluetooth wireless technology, go to **http://www.palm.com/us/products/smartphones/treo700w/bluetooth.epl**.

To learn how to set up and connect to Bluetooth devices, see "Connecting to devices with Bluetooth® wireless technology" on page 110.

Here are tips for working with a Bluetooth hands-free device:

- To transfer a call from the handset to a Bluetooth hands-free device during a call, press Menu (right action key) and select Connect Bluetooth. To transfer the call back to the headset, press Menu (right action key) and select Cancel Bluetooth.
- To transfer a call from a wired headset to a Bluetooth headset or car kit that is within range and with which you've previously set up a

**Did You Know?**
To hear stereo through the jack (such as music), you need to use a stereo adapter or other accessory (sold separately). For info on compatible audio accessories, visit **www.palm.com/mytreo700wVerizon**.

**Did You Know?**
If you have both a compatible Bluetooth headset and car kit, the one you connected to your smartphone last becomes the active device.

**Tip**
To find out how to transfer your contacts from your smartphone to your car kit, go to **http://www.palm.com/us/products/smartphones/treo700w/bluetooth.epl**.



Insta360 Exhibit 1021 Page 67
IPR2024-00984 Insta360 v. GoPro

partnership (Bluetooth headset or car kit required, sold separately), unplug the wired headset and press the button on the Bluetooth headset or car kit.



Insta360 Exhibit 1021 Page 68
IPR2024-00984 Insta360 v. GoPro

# Staying Organized

## Contacts

### Adding a contact

1. Press Start and select Contacts.
2. Press New (left action key).
3. Use the 5-way navigator to move between fields as you enter information.
4. To add a caller ID picture that displays when that person calls, select Picture, and then select Camera and take a picture, or select an existing picture from the Thumbnail screen.

5. To assign the entry to one or more categories, select Categories and then check the categories under which you want this entry to appear.
6. To add a note to an entry, select the Notes tab.
7. To assign a ringtone to the entry, select Ring tone and select a tone.
8. After you enter all the information, press OK .

**[ ! ] Before You Begin**
Install the latest software from your *Getting Started CD*.

**Tip**
If you have many contacts to enter, it's best to enter them in Microsoft Office Outlook on your computer and then sync. See "Synchronizing contacts and other info" on page 32 for details.

**Tip**
Be sure to enter mobile numbers and email addresses in the correct fields. Otherwise Messaging can't find this info when you address a message and Calendar can't find your contacts to invite them to meetings.



Insta360 Exhibit 1021 Page 69
IPR2024-00984 Insta360 v. GoPro

**Tip**
In the Contacts list, press Up and Down on the 5-way to move to the previous or next contact.

**Did You Know?**
You can find a contact by company name. Press Menu and select View By > Company. Select a company name to see the contacts who work there.

**Tip**
To view a particular group of contacts, press Menu, select Filter, and then select the category you want to view.

**Tip**
You can also open Contacts from your Today screen. Press Menu and select Contacts.

## Viewing or changing contact information

1. In the Contacts list (name view), begin entering one of the following for the contact you want to view or edit:
   - First name
   - Last name
   - First initial and last initial separated by a space
   - Phone number
2. Select the entry you want to open.
3. Press Menu (right action key) and select Edit.
4. Make changes to the entry as necessary.
5. Press OK.

## Deleting a contact

1. In the Contacts list, highlight the contact you want to delete.
2. Press Menu (right action key) and select Delete Contact.
3. Select Yes.

## Customizing Contacts

1. Go to the Contacts list.
2. Press Menu (right action key) and select Options.
3. Set any of the following options:
   - **Show alphabetical index:** Displays the alphabet at the top of the Contacts list. You can use this index to find a contact.
   - **Show contact names only:** Lets you fit more names on the Contacts list by hiding everything but the contact's name.
   - **Area code:** Sets the default area code for new contact entries.
4. Press OK.



Insta360 Exhibit 1021 Page 70
IPR2024-00984 Insta360 v. GoPro

## Finding a contact in an online address book

In addition to having contacts on your device, you can also access contact information from your organization's online address book or Global Address List (GAL). For more information, see "Adding an online address book" on page 95.

1. Press Start and select Contacts.
2. Press Menu (right action key), and select Find Online.

[ ! ] **Before You Begin**
Make sure you are accessing an Exchange Server 2003 upgraded to Service Pack 2. Add access to the online address book to your smartphone. See "Adding an online address book" on page 95. After adding the online address book, you must synchronize with the Exchange Server in order for the Find Online option to appear.

# Calendar

## Displaying your calendar

1. Press Start and select Calendar.
2. Press Menu (right action key) and select View.
3. Select one of the following views:
   - **Agenda:** Shows your daily schedule in list format. Upcoming appointments are bold, past appointments are dimmed.
   - **Day:** Shows your daily schedule in day-planner format.
   - **Week:** Shows your schedule for an entire week.
   - **Month:** Shows your schedule for a whole month.
     - A morning appointment
     - An afternoon appointment
     - Both morning and evening appointments
     - An all-day event
   - **Year:** Shows a calendar for a 6-month period.

**Tip**
If you have several appointments to enter, it's most efficient to enter them in Microsoft Office Outlook on your computer and then synchronize your smartphone with your computer. For more information, see "Synchronizing contacts and other info" on page 32.



Insta360 Exhibit 1021 Page 71
IPR2024-00984 Insta360 v. GoPro

**Tip**
To pencil in an appointment, open the appointment, select Status, and then select Tentative.

**Did You Know?**
An untimed event can last longer than a day.

4. Use the 5-way to move to another day, week, month, or year (based on the current view).

## Creating an appointment

1. Press Start and select Calendar.
2. Press Menu (right action key) and select New Appointment.
3. Enter a Subject (description) and a Location.
4. Select Starts and select the starting date and time.
5. Select Ends and select the ending date and time.
6. Press OK.

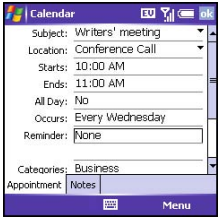


## Creating an untimed event

An untimed event, such as a birthday, anniversary, or vacation does not occur at a particular time. These events appear as banners at the top of your calendar; they don't occupy blocks of time. For example, "Submit Final Draft" in the screenshot shown here is an untimed event.



Insta360 Exhibit 1021 Page 72
IPR2024-00984 Insta360 v. GoPro

1. Press Start and select Calendar.
2. Press Menu (right action key) and select New Appointment.
3. Enter a Subject (description).
4. Select the starting and ending dates.
5. Select All Day, and then select Yes.
6. Press OK .

Insta360 Exhibit 1021 Page 73
IPR2024-00984 Insta360 v. GoPro

**Tip**
To enter a birthday or an anniversary, create an untimed event that repeats every year.

**Tip**
You can also add an alarm when you create the event.

## Scheduling a repeating appointment

1. Create an appointment or untimed event, and then select it.
2. Press Edit .
3. Select Occurs, and then select a repeat pattern. To create a repeat pattern, select Edit pattern and follow the onscreen instructions.
4. Press OK .

## Adding an alarm reminder to an event

1. Create an event, and then select it.
2. Press Edit .
3. Select Reminder, and then select Remind Me.
4. Enter the number of minutes, hours, days, or weeks before the event you would like to receive the alarm.
5. Press OK .

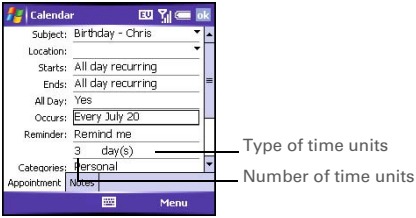




Insta360 Exhibit 1021 Page 74
IPR2024-00984 Insta360 v. GoPro

## Sending a meeting request

You can email meeting invitations to contacts who use Microsoft® Office Outlook® or Outlook Mobile.

1. Create an event, and then select it.
2. Press Edit (left action key).
3. Select Attendees, and then select the name of the contact you want to invite. To invite other attendees, select Add and select the names.
4. Press OK .

The next time you synchronize, the meeting request is sent to the attendees. When attendees accept your meeting request, the meeting is automatically added to their schedules. When you receive their response, your calendar is updated as well.

## Marking an event as sensitive

If other people have access to your Microsoft Office Outlook calendar on your computer and you don't want them to see an appointment, you can mark that appointment as private to hide it from other Microsoft Office Outlook users.

1. Create an event, and then select it.
2. Press Edit (left action key).
3. Select Sensitivity, and then select one of the following:
   - **Private:** Displays the event on your smartphone and on your computer. Meeting attendees or recipients see "Please treat this as Private" near the top of an open appointment. If you sync with Exchange Server, other users who can access your folders can't

**[ ! ] Before You Begin**
Create contact entries with email addresses for the people you want to invite to a meeting. You can't access contact entries without email addresses from your calendar.

**Did You Know?**
If you are using an Exchange 2003 Server with Service Pack 2, you can use your corporate Global Address List to find contact information for an attendee. Select Attendees, press Menu, and then select Find Online. Enter the name of the attendee and select Find.

**Tip**
If you don't see an option on the screen, press Down on the 5-way to scroll to other options. For example, when editing an event, you don't see the Sensitivity option until you scroll toward



Insta360 Exhibit 1021 Page 75
IPR2024-00984 Insta360 v. GoPro

see your private events; they see private events as *unavailable* time slots.

- **Personal:** Displays the event on your smartphone and on your computer. Meeting attendees or recipients see “Please treat this as Personal” near the top of an open appointment.
- **Confidential:** Displays the event on your smartphone and on your computer. Meeting attendees or recipients see “Please treat this as Confidential” near the top of an open appointment.

4. Press OK.

## Organizing your schedule

Use categories to view different types of events.

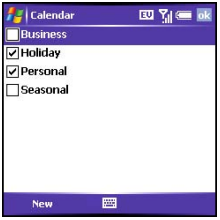


1. Create an event, and then select it.
2. Press Edit (left action key).
3. Select Category, and then check the categories which apply to this event. To add a new category, press New (left action key), enter the category name, and then press OK.
4. Press OK two more times.
5. After you assign events to categories, press Menu (right action key) and select Filter.
6. Select the type of events you want to view.



Insta360 Exhibit 1021 Page 76
IPR2024-00984 Insta360 v. GoPro

## Deleting an event

1. Highlight the event you want to delete.
2. Press Menu (right action key) and select Delete Appointment.
3. Select Yes.

**Tip**
Not all icons appear in all Calendar views.

## Customizing Calendar

1. Press Menu (right action key) and select Options.
2. On the General tab, set any of the following options:
   - **1st day of week:** Sets Sunday or Monday as the first day of the week for all Calendar views.
   - **Week view:** Sets whether five, six, or seven days appear in Week View.
   - **Show half hour slots:** Sets whether time slots appear in one hour or half-hour increments in Day View and Week View.
   - **Show week numbers:** Sets whether week numbers (1–52) appear in Week View.

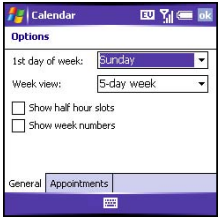




Insta360 Exhibit 1021 Page 77
IPR2024-00984 Insta360 v. GoPro

3. Select the Appointments tab and set any of the following options:

   - **Set reminders for new items:** Sets whether a reminder is automatically added to new events and how long before the event the reminder appears. You can override this setting for individual events.
   - **Show icons:** Sets which icons appear next to events.
     The event has a reminder.
     The event repeats in a specified pattern.
     The event has a note attached.
     A location has been assigned to the event.
     The event is a meeting.
     The event is marked private.
   - **Send meeting requests via:** Sets the Messaging method used to send meeting requests: email, MMS, or SMS.
4. Press OK .



Insta360 Exhibit 1021 Page 78
IPR2024-00984 Insta360 v. GoPro

# Tasks

You can use Tasks to remind you of tasks you need to complete and to keep a record of completed tasks.

## Adding a task

1. Press Start and select Programs.
2. Select Tasks.
3. Press New.
4. Enter a description of the task as the Subject.
5. Set any of the following:
   - **Priority:** Sets the priority level for this task. Later you can arrange your tasks based on the importance of each task.
   - **Status:** Indicates whether the task is now completed.
   - **Starts:** Specifies when the task begins.
   - **Due:** Sets the due date for the task.
   - **Occurs:** Indicates if the task repeats at regular intervals and how often it repeats.
   - **Reminder:** Sets an alarm for this task and indicates when you want to be reminded.
   - **Categories:** Assigns the task to one or more categories.
   - **Sensitivity:** Marks this task as Normal, Personal, Private, or Confidential.
   - **Notes:** Lets you enter additional text for the task.
6. Press OK.

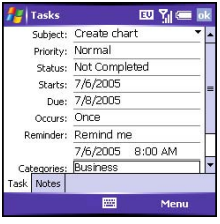


**Did You Know?**
If you want to use Tasks Over the Air (OTA) synchronization, install the software from your *Getting Started CD*. OTA features also require an Exchange Server 2003 upgrade to Service Pack 2. The option to synchronize tasks wirelessly in the ActiveSync application appears only if you have the appropriate sever.

**Tip**
You can also add a task by selecting the Tasks entry bar at the top of the screen.



Insta360 Exhibit 1021 Page 79
IPR2024-00984 Insta360 v. GoPro

**Tip**
You can also mark a task complete by tapping the check box next to the task on the Tasks list.

**Did You Know?**
Overdue tasks appear in red.

## Checking off a task

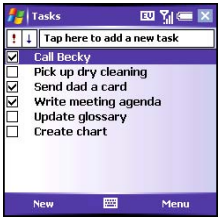


1. Select the task you want to check off.
2. Press Edit (left action key).
3. Select Status and select Completed.
4. Press OK.

## Organizing your tasks

1. In the Tasks list, press Menu (right action key) and select Filter.
2. Select which tasks you want to view: All Tasks, Recently Viewed, No Categories, Active Tasks, Completed Tasks, or a specific category, such as Business or Personal.
3. Press Menu (right action key) and select Sort By.
4. Select the sort method: Status, Priority, Subject, Start Date, or Due Date.



Insta360 Exhibit 1021 Page 80
IPR2024-00984 Insta360 v. GoPro

## Deleting a task

1. Highlight the task you want to delete.
2. Press Menu (right action key) and select Delete Task.
3. Select Yes.

## Customizing Tasks

1. Go to the Tasks list.
2. Press Menu (right action key) and select Options.
3. Set any of the following options:
   - **Set reminders for new items:** Automatically adds a reminder to new tasks. The default reminder is set to 8:00 on the morning the task is due. You can override this setting for individual tasks.
   - **Show start and due dates:** Displays task start and due dates in the Tasks list.
   - **Show Tasks entry bar:** Displays the Tasks entry bar at the top of the Tasks list.
4. Press OK.



Insta360 Exhibit 1021 Page 81
IPR2024-00984 Insta360 v. GoPro

[ ! ] **Before You Begin**
Install the software from your *Getting Started CD* that came with your smartphone.

**+ Did You Know?**
You can add several voice notes within a single note.

# Notes

Notes are a great way to capture thoughts, questions, and meeting notes on your Palm Treo 700w smartphone.

## Creating a note

1. Press Start and select Programs.
2. Select Notes.
3. Press New (left action key).
4. Do one of the following:
   - Type the text with the keyboard.
   - Write the text with the stylus.
   - Draw a sketch with the stylus, crossing at least three ruled lines.
5. Press OK.

## Recording a voice note

You can create a new voice note or add a recording to an existing note.

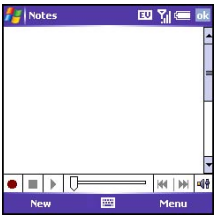


1. Press Start and select Programs.
2. Select Notes.
3. To add a recording to a note, open the note you want to add the recording to. To create a new voice note, skip this step.
4. Press Menu (right action key) and select View Recording Toolbar.
5. Select to begin recording.



Insta360 Exhibit 1021 Page 82
IPR2024-00984 Insta360 v. GoPro

6. Speak into your smartphone's microphone or hold it close to another sound source.
7. When you finish recording, select ■ to stop recording. A Recording icon appears in the note or note list, depending on where you recorded the note.
8. Press OK.

## Creating a note from a template

1. Go to the Notes list.
2. Select the Show list in the upper-left, and then select Templates.
3. Open the template you want to use.
4. Enter the information.
5. Press OK.
6. Rename the note and move it to the appropriate folder. See "Organizing your notes" on page 75 for details.

## Organizing your notes

You can rename your notes, move notes to another folder, and move notes between your smartphone and an expansion (storage) card.

1. Go to the Notes list and highlight a note you want to move.
2. Press Menu (right action key) and select Rename/Move.
3. Select Name, and then enter a new name for the note.
4. Select Folder, and then select the folder you want to store the note.
5. Select Location, and then select Main memory or Storage Card.
6. Press OK.

**Tip**
To play a recording, select the voice note in the Notes list or open the note containing the recording and select the Recording icon.

**Tip**
To create a new template, open the note you want to save as a template. Press Menu and select Rename/Move. Select Name, and then enter a name for the template. Select the Show list, and then select Template. Press OK.



Insta360 Exhibit 1021 Page 83
IPR2024-00984 Insta360 v. GoPro

**Tip**
To create a new folder, go to the Notes list, select the Show list in the upper-left, and then select Add/Delete. Select New, enter a name for the folder, and then press OK.

7. Select the Show list in the upper-left, and then select the folder you want to view.
8. Select the Sort By list in the upper-right, and then select whether you want to sort your notes by Name, Date, Size, or Type.

## Deleting a note

1. Go to the Notes list and highlight the note you want to delete.
2. Press Menu (right action key) and select Delete.
3. Select Yes.

## Customizing Notes

1. Go to the Notes list.
2. Press Menu (right action key) and select Options.
3. Set any of the following options:
   - **Default mode:** Sets the default entry mode to Writing or Typing.
   - **Default template:** Sets the default template for new notes.
   - **Save to:** Sets the default location where new notes are stored.
   - **Record button action:** Sets whether the Side button opens the Notes application or stays in the current application.
4. Press OK.



Insta360 Exhibit 1021 Page 84
IPR2024-00984 Insta360 v. GoPro

# Calculator

You can use Calculator for basic arithmetic calculations, such as addition, subtraction, multiplication, and division.

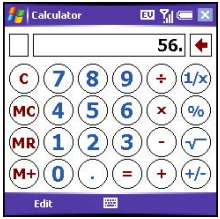


## Performing calculations

1. Press Start and select Programs.
2. Select Calculator.
3. Enter numbers and perform calculations, including the following:
   Clears the last digit in a multi-digit entry.
   Clears the current calculation or the displayed number.
   Calculates the reciprocal of a number.
   Calculates percentage.
   Calculates the square root of a number.
   Switches a number between negative and positive.

## Using the Calculator memory

- To store a number, select the box to the left of the entry box. An M appears in the box.
- To add the displayed number to the number stored in memory, select M+.
- To display the number stored in memory, select MR.
- To clear the memory, select MC.

**Tip**
You can tap the screen or use the keyboard to input numbers.

**Did You Know?**
When you store a number in memory, it replaces the one that is currently stored.

**Tip**
To paste a number you copied in another application, press Edit and select Paste. To copy a number, press Edit and select Copy. You can paste the copied number in another application.

**Tip**
For more advanced calculations, use Excel Mobile. See “Excel Mobile” on page 142 for details.



Insta360 Exhibit 1021 Page 85
IPR2024-00984 Insta360 v. GoPro

Insta360 Exhibit 1021 Page 86
IPR2024-00984 Insta360 v. GoPro

# Using Email and Other Wireless Services

## Sending and receiving messages and email

You can use the Messaging application to exchange email, brief text messages (SMS), and multimedia messages (MMS) with other mobile devices and email addresses that support these forms of messaging. You can also exchange instant messages (IM) with Pocket MSN. Before you use your smartphone to send or receive messages, consult Verizon Wireless for pricing and availability of email, text, multimedia, and IM messaging services.

### Creating and sending a text message

Each text message can hold up to 160 characters. To save time, you can select from predefined My Text phrases, such as "Call me" or "On my way." You can add your own My Text phrases, and if you prefer, you can enter the full message text too.

1. Go to your Today screen.
2. Press Messaging (left action key).
3. Press Left ◀ until you see Text Messages in the title bar.
4. Press New (left action key).

**[ ! ] Before You Begin**
Do the following:

- Make sure your phone is on before you send or receive messages.
- For delivery of Outlook email using Direct Push Technology, install the software from your *Getting Started CD*. This feature also requires an Exchange Server 2003 upgrade to Service Pack 2.

**+ Did You Know?**
When addressing a message, you can enter the first few numbers of a contact's mobile phone number or the contact's first and last initials separated by a space.



Insta360 Exhibit 1021 Page 87
IPR2024-00984 Insta360 v. GoPro

**Did You Know?**
You can send and receive text messages even while you are on a phone call. This is easiest when using a hands-free headset or the speakerphone.

**Tip**
Some symbols can't be used in text messages. Invalid characters are automatically replaced by the Messaging application.

5. Do one of the following to address the message:
   - If the recipient's name and mobile number are in your Contacts list, type the first few letters of the first or last name or simply enter the first initial, followed by a space, and then the last initial to find a name.
   - If the recipient's name is in an online address book, press Center , enter the name, press Menu (right action key), and then select Find Online. Select the name, and then select to use either the phone number or email address. For more information, see "Adding an online address book" on page 95 and "Using an online address book" on page 96.
   - If the recipient's name and mobile number are not in your Contacts list, enter the full mobile number or email address.

6. Enter your message, or press Menu (right action key), select My Text, and then select a predefined phrase you want to insert.
7. (Optional) Press Menu (right action key) and select Spell Check.
8. (Optional) Press Menu (right action key) and select Message Options. Enter a callback number and then select OK.
9. Press Send (left action key).



Insta360 Exhibit 1021 Page 88
IPR2024-00984 Insta360 v. GoPro

## Creating and sending a multimedia message

Multimedia messages consist of pictures, videos, text, and sounds presented as one or more slides. Even if your smartphone does not include a camera, you can still send, receive, and view pictures and videos. You can include any of the following items:

**Ringtones**

- MIDI

**Sound clips**

- WAV
- QCELP

**Pictures**

- JPEG
- GIF

**Videos**

- 3G2

1. Go to your Today screen.
2. Press Messaging (left action key).
3. Press Left ◀ until you see MMS in the title bar.

**Tip**

To address a message to multiple recipients, separate the addresses with a semicolon (;). If you address a single text to three people, you are billed for three messages; if you address a multimedia message to three people, you are billed for one message.



Insta360 Exhibit 1021 Page 89
IPR2024-00984 Insta360 v. GoPro

**Tip**
To add a new My Text phrase, select Edit My Text Messages in the list.

**Did You Know?**
A multimedia message can contain up to 350KB that consists of multiple items (up to 16 slides).

**Tip**
While creating a message, select the arrows at the bottom of the screen to move between slides.

4. Press New (left action key).
5. Do one of the following to address the message:
   - If the recipient's name and mobile number are in your Contacts list, type the first few letters of the first or last name; or simply enter the first initial, followed by a space, and then the last initial to find a name.
   - If the recipient's name is in an online address book, press Center , enter the name, press Menu (right action key), and then select Find Online. Select the name, and then select to use either the phone number or email address. For more information, see "Adding an online address book" on page 95 and "Using an online address book" on page 96.
   - If the recipient's name and mobile number or email address are not in your Contacts list, enter the full mobile number or email address.

6. Select Subject and enter a title for the message.
7. Select New Slide.
8. Press Center and select one of the following:
   - **Add Picture:** Lets you insert a picture. You can take the picture with the built-in camera or insert an existing picture.
   - **Add Video:** Lets you insert a video. You can capture a video with the built-in camera or insert an existing video clip. If you insert a video, you cannot add any more pictures, videos, or sounds to that message.



Insta360 Exhibit 1021 Page 90
IPR2024-00984 Insta360 v. GoPro

- **Add Sound:** Lets you record a message, such as a voice caption for a picture, or insert an existing sound, such as a ringtone. You can add one sound per slide; to send more than one sound in a message, add another slide to your message. If you capture a picture with the built-in camera and save it with a voice caption, the voice caption does not count as a sound file.

9. Enter a text caption or message for the item you inserted.
10. Select Next and repeat steps 8–9 to add other items in this message.
11. (Optional) Select Preview to view the message as the recipient will see it.
12. When you're done creating the message, press OK.
13. Press Send (left action key).

## Receiving text and multimedia messages

When your phone is on and in a wireless coverage area, you automatically receive new text messages. For multimedia messages, you can set your smartphone to automatically download new messages or to notify you that messages are ready to download. You can also set your smartphone to notify you when a new text or multimedia message arrives.

The new message notification may include any of the following options:

- **View:** Opens the message so you can view its full contents.
- **Download:** Downloads the rest of the message from the server.
- **Reply:** Opens a message addressed to the sender's phone number.



Insta360 Exhibit 1021 Page 91
IPR2024-00984 Insta360 v. GoPro

**Did You Know?**
When viewing a message, you can press Right on the 5-way to move to the next message in that account, or press Left on the 5-way to move to the previous message in that account.

**Did You Know?**
When you respond to a text message from the SMS list view, you can change the phone number before sending the response. Open the text message and enter your reply. Press Send. Edit the phone number, or add an area code or county code. Select Call to send the message.

- **Dismiss:** Closes the notification and puts the message in your Inbox.
- **Menu:** Opens a menu where you can select other options.

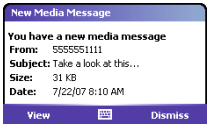


## Viewing/playing a multimedia message

1. Go to your Today screen.
2. Press Messaging (left action key).
3. Press Left until you see MMS in the title bar.
4. From the Inbox, select the message you want to view.
5. If you're viewing the message for the first time, playback begins automatically. Otherwise, select an item to play.
6. Do any of the following:
   - **Go the previous or next slide:** Tap Previous or Next.
   - **Pause or resume playback:** Tap Pause or Play.
   - **Save the item that is playing:** Press Menu (right action key) and select Save.

Insta360 Exhibit 1021 Page 92
IPR2024-00984 Insta360 v. GoPro

- **Go to the top of the message:** Press Menu (right action key) and select Message Overview.
- **Reply to the message:** Press Menu (right action key) and select Reply or Reply All.
- **Call the sender:** Press Menu (right action key) and select Call Sender.
- **Save the message as a template for other messages:** Press Menu (right action key) and select Save to Template.

7. Press OK.



Insta360 Exhibit 1021 Page 93
IPR2024-00984 Insta360 v. GoPro

**+ Did You Know?**
If you are out of a coverage area or if your phone is off, your outgoing messages go into the Outbox. When you return to a coverage area, your pending messages are sent automatically and transferred to the Sent folder.

If your email account requires a VPN connection to establish a secure connection, you must install a VPN application (sold separately) on your smartphone before you can access your email. See "Connecting to a VPN" on page 207 for more info.

**+ Did You Know?**
You can receive email messages in different formats, including HTML, RTF, and plain text.

## Setting up an email account

You can use your smartphone to access several types of email accounts. Before you set up your email account on your smartphone, you must determine which type of account you want to access, as the steps vary for each of the following account types:

- **Exchange Server:** Enables you to wirelessly synchronize your email and other information directly with the information stored on a Microsoft Exchange 2003 Server.

  When the Exchange Server 2003 is upgraded to Service Pack 2, new features are available that allow you to access online address books and use Direct Push Technology. These features include Global Address List, Tasks Over The Air (OTA), and IP-based push updating of Outlook information.

  Direct Push Technology is the two-way wireless delivery method used between Microsoft Exchange 2003 with SP2 (Service Pack 2) servers and a smartphone with Windows Mobile 5.0 with MSFP (Messaging and Security Feature Pack) for Outlook information (Email, Calendar, Contacts, and Tasks).

  Direct Push Technology uses an Internet Protocol (IP)-based methodology rather than SMS-based methodology resulting in lower network overhead, lower costs, and more efficient communications.

- **Wireless Sync:** Enables you to use a Verizon Wireless Sync account to wirelessly synchronize your email and other information with the information stored on your computer (Verizon Wireless Sync account required, additional charges may apply).



Insta360 Exhibit 1021 Page 94
IPR2024-00984 Insta360 v. GoPro

- **IMAP or POP**: Enables you to send and receive email messages with a corporate email account or an account that you have with an Internet service provider (ISP).
- **Hotmail:** Enables you to send and receive email messages with an MSN Hotmail account. See“Using Pocket MSN” on page 103 for information on setting up an MSN Hotmail account.



Insta360 Exhibit 1021 Page 95
IPR2024-00984 Insta360 v. GoPro

[ ! ] **Before You Begin**
Do the following:

- Install the software from the *Getting Started CD*.
- For delivery of Outlook email using Direct Push Technology, make sure that your Exchange Server 2003 is upgraded to Service Pack 2.

**Tip**
If you already set up an Exchange Server account, Add Server Source does not appear on the menu; Configure Server appears on the menu instead.

**Tip**
The Exchange Server settings are case-sensitive. Be sure to enter uppercase and lowercase letters properly.

## Setting up an Exchange Server email account

You can use your smartphone to sync directly with Exchange Server using Exchange ActiveSync. You may have already set up your Exchange Server email settings when you installed the ActiveSync® desktop software. If you did not set up an Exchange Server email account, work with your system administrator to gather the following info, and then follow the steps in this section to set up an account now.

- Mail server address and domain name
- Your username and password

1. Press Start and select Programs.
2. Select ActiveSync.
3. Press Menu (right action key) and select Add Server Source.
4. Enter the Server address, and then press Next (right action key).
5. Enter your username, password, and domain. The password is case-sensitive. Your password can use numbers and text. Check if your Caps Lock and Option Lock are active because that can affect the password you are entering. See “Entering lowercase and uppercase letters” on page 27 and “Entering numbers, punctuation, and symbols” on page 27.
6. If you want to enter your password each time you access this account, do not check the Save password box. If you want your password entered automatically, check this box.



Insta360 Exhibit 1021 Page 96
IPR2024-00984 Insta360 v. GoPro

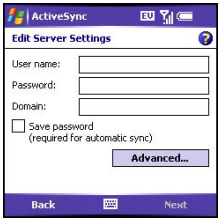


7. (Optional) Select Advanced to set the rules for fixing sync conflicts.
8. Press Next (right action key) and check the boxes for the types of information you want to synchronize with Exchange Server.
9. (Optional) Highlight one of the items and select Settings to change the synchronization settings for that type of information.
10. Press Finish (right action key).
11. Synchronize with your Exchange Server and set your sync schedule. See “Setting a sync schedule with an Exchange Server” on page 90.

**[ * ] NOTE** Settings are not available for all items. If you want to download more than the email message header, select E-mail in step 9 and increase the KB setting. If you don’t increase this setting, you can manually download the rest of the message at your convenience.

**Tip**
Ask your system administrator if it is OK to store your corporate email password on your smartphone. You may need to enter your password each time you access your email for increased security.

**Tip**
If you have problems sending mail, try using the following outgoing mail settings:

Username: (9-digit phone number)@vzmail.net

Password: (Your www.vtext.com password)



Insta360 Exhibit 1021 Page 97
IPR2024-00984 Insta360 v. GoPro

**[ ! ] Before You Begin**
Set up an Exchange Server email account. See "Setting up an Exchange Server email account" on page 88.

## Setting a sync schedule with an Exchange Server

Follow these steps to set your sync schedule:

1. Press Start and select Programs.
2. Select ActiveSync.
3. Press Menu (right action key) and select Schedule.
4. Set your schedule for peak and off-peak times. To conserve power it is recommended to change your settings to synchronize every 30 or 60 minutes instead of as items arrive.
5. Set your roaming preference. By default, a scheduled sync does not work while you are roaming. This is to prevent roaming charges on your account. If roaming charges are not a concern, select Use above settings while roaming.
6. Press OK.



Insta360 Exhibit 1021 Page 98
IPR2024-00984 Insta360 v. GoPro

## Setting up a Wireless Sync email account

Wireless Sync lets you sync your email and other information when you're away from your computer. To use Wireless Sync, you must first install the desktop synchronization software that came with your smartphone, and you must subscribe to Verizon Wireless's Wireless Sync feature (additional charges may apply).

1. If you haven't already done so, go to **http://www.wirelesssync.vzw.com** to do the following:
   - Create your Wireless Sync account. Click Register and then Setup Wireless Sync Now.
   - Click Next and then follow the onscreen instructions.
   - When prompted, enter a temporary password and then select an official password.
   - Indicate which email accounts you want to use with this feature. (This may require info about your mail server from your system administrator.)
   - Install the Wireless Sync desktop software.
2. On your smartphone, press Start and select Programs.
3. Select Wireless Sync.
4. Press Start (left action key) and then wait a few minutes for the installation to complete.
5. When the following message appears on your smartphone screen: Have you created your Wireless Sync account yet?, select Yes.
6. Select Sync near the top of the screen.
7. When the Authentication dialog box appears, enter the password for your Wireless Sync account.

**[ ! ] Before You Begin**
Make sure your phone is on.

**Tip**
For corporate email accounts, the default settings do a wireless sync whenever info changes in Microsoft® Office Outlook®. To find out how often you can expect message delivery, contact your system administrator and ask about your company's server settings. For Internet email accounts, the default settings do a wireless sync every 30 minutes. To customize your Wireless Sync settings, select Setup at the bottom of the screen, and then select Push/ReadySync.



Insta360 Exhibit 1021 Page 99
IPR2024-00984 Insta360 v. GoPro

8. When the First Synchronization dialog box appears, do one of the following based on the type of email account you set up:
   - **Corporate email or both:** Select Refresh.
   - **Internet email:** Select Merge.

[ ! ] **Before You Begin**
Work with your system administrator to gather the following info:

- Account type (POP3 or IMAP)
- Mail server name for receiving mail
- Mail server name for sending mail
- Your username and password
- Domain name
- Any special security requirements

If you have problems configuring your account, go to **www.palm.com/emailsetup** for more information.

## Setting up an IMAP or POP email account

You can send and receive email messages with an email account that you have with an Internet service provider (ISP), an email account that you access using a VPN server connection (such as a work account), or any other IMAP (Internet Message Access Protocol) or POP email account.

1. Go to your Today screen.
2. Press Messaging (left action key).
3. Press Menu (right action key) and select Tools > New Account.
4. Enter the email address that you want to set up, and then press Next (right action key).
5. Wait until the Status box displays Completed, and then press Next (right action key).
6. Enter your name, username, and password.

Insta360 Exhibit 1021 Page 100
IPR2024-00984 Insta360 v. GoPro

7. If you want to enter your password each time you access this account, do not check the Save password box. If you want your password entered automatically, check this box.
8. Press Next (right action key).
9. Select the Account type list, and then select POP3 or IMAP.
10. Enter a name for this account, and then press Next (right action key). For example, if this is your work email account, enter “Work” or your company’s name.
11. Enter the name of the Incoming mail and Outgoing mail servers. Do not enter anything in Domain. It is not needed for POP3 or IMAP accounts.
12. (Optional) Select Options to select download settings for this account.
13. Press Finish (right action key).

**Tip**
To delete an email account, press Menu and select Tools > Options. Highlight the account you want to delete. Press and hold Center on the 5-way, and then select Delete.

**Did You Know?**
You can set up more than one email account. Press Menu, select Tools, and then select New Account. Enter the account information in the E-Mail Setup wizard.



Insta360 Exhibit 1021 Page 101
IPR2024-00984 Insta360 v. GoPro

**Tip**
Not ready to send that message yet? You can save it without sending it. While creating a message, press Menu and select Save to Drafts. To access the draft, select the Show list in the upper-left, and then select Drafts.

**Did You Know?**
You can also access the Messaging application from the Start menu.

**Did You Know?**
You can receive email messages in different formats, including HTML, RTF, and plain text.

## Creating and sending an email message

1. Go to your Today screen.
2. Press Messaging (left action key).
3. Press Left to cycle through your Messaging accounts until you see the email account you want to use in the title bar.
4. Press New (left action key).
5. Do one of the following to address the message:
   - If the recipient's name and email address are in your Contacts list, enter the first few letters of the recipient's first or last name, and then select the recipient's name.
   - If the recipient's name is in an online address book, you can find the name and add it. For more information, see "Adding an online address book" on page 95 and "Using an online address book" on page 96.
   - If the recipient's name and email address are not in your Contacts list, enter the full email address.

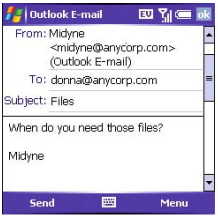


6. Select Subject and enter a title for the message.
7. Enter your message, or press Menu (right action key), select My Text, and then select a predefined phrase you want to insert.
8. (Optional) Do any of the following:
   - Press Menu (right action key) and select Insert. Select the type of item you want to attach, and then select the file or record a voice note.
   - Press Menu (right action key) and select Spell Check.



Insta360 Exhibit 1021 Page 102
IPR2024-00984 Insta360 v. GoPro

- Press Menu (right action key) and select Message Options. Select the Priority list, select a setting for the message, and then press OK.

9. Press Send (right action key).

## Adding an online address book

Many email servers, including servers running Exchange Server, can verify names with an online address book, also called a directory service or a Global Address List. After you create and enable an email account, Messaging checks your contact list and then the directory service to verify names that you enter in the To, Cc, and Bcc fields.

1. In the message list, press Menu (right action key) and select Tools > Options.
2. Select the Address tab.
3. Select the address book you want to check for email addresses, and then select Add.
4. Enter the name of the Directory service.
5. Enter the Server name.
6. If your server requires authentication, check the box, and then enter your username and password.
7. (Optional) Check the Check name against this server box to enable this directory service.
8. Select OK.

**[ & ] OPTIONAL** To delete a directory service, highlight it, press and hold Center on the 5-way, and then select Delete.

**[ ! ] Before You Begin**

Do the following:

- Ask your system administrator for the name of the directory service and the server, and whether authentication is required for accessing an online address book.
- If your company is using an Exchange Server 2003 upgraded to Service Pack 2, you must first synchronize with the Exchange Server to enable the Global Address List to find a Contact.

**Tip**

When you sync your Microsoft Office Outlook E-mail account, disable your online address books to avoid errors. Press Menu and select Tools > Options. Select Address and uncheck the Check name against this server box.



Insta360 Exhibit 1021 Page 103
IPR2024-00984 Insta360 v. GoPro

[ ! ] **Before You Begin**
Add an online address book to your smartphone. See "Adding an online address book" on page 95.

**+ Did You Know?**
You can use the Global Address List to find a contact. In Contacts, press Menu, and then select Find Online. When sending a meeting request, select Attendees, press Menu, and then select Find Online.

**+ Did You Know?**
By default, email messages you send are saved in the Sent folder. If you want to save memory on your smartphone, you can turn this option off. In the Messaging list, press Menu and select Tools > Options. Select Message, and then uncheck the Keep copies of sent items in Sent folder box.

## Using an online address book

You can access contact information, such as an email address or phone number, from your organization's online address book or Global Address List (GAL). To access a GAL, make sure you are accessing an Exchange Server 2003 upgraded to Service Pack 2.This feature is useful only if you know the exact name as it appears in the directory.

1. In a new message, tap the To box.
2. Press Menu (right action key), and select Add Recipient.
3. Press Menu (right action key), and select Find Online.
4. Enter the contact name as it appears in the directory and tap Find. You must spell the contact name correctly.

## Synchronizing your default email account

To send and receive messages for your default email account, simply synchronize your smartphone with your computer. See "Setting the synchronization schedule" on page 164 for details. During synchronization, new messages are copied to your smartphone's Inbox, and messages in the smartphone's Outbox are sent.

## Synchronizing your other email accounts

To send and receive email messages for additional email accounts, such as an Internet Service Provider (ISP) account or an account that you access using a VPN server connection (typically a work account), follow these steps:

1. Go to your Today screen.
2. Press Messaging (left action key).



Insta360 Exhibit 1021 Page 104
IPR2024-00984 Insta360 v. GoPro

3. Press Left ◀ to cycle through your Messaging accounts until you see the account you want to download in the title bar.
4. Press Menu (right action key) and select Send/Receive to synchronize your smartphone with your email server.

## Receiving attachments

1. Select the attachment (below the subject) to mark it for download.
2. Synchronize the email account that contains the message as described in the previous sections.
3. Select the attachment to open it.

If you have an Microsoft Office Outlook E-mail account and want to download attachments automatically, do the following:

1. Press Start and select Programs.
2. Select ActiveSync .
3. Press Menu (right action key) and select Options.
4. Select E-mail, and then select Settings.
5. Check the Include file attachments box.
6. Press OK .

**+ Did You Know?**
You can receive and open attachments in a number of different formats, including Word, Excel, PowerPoint, and PDF. To view PDF files, you must first install Picsel PDF Viewer from the *Getting Started CD*.



Insta360 Exhibit 1021 Page 105
IPR2024-00984 Insta360 v. GoPro

**Tip**
To store attachments on an expansion card, press Menu, select Tools > Options. Select Storage and then check the Store attachments on a storage card box.

**Did You Know?**
Embedded images and objects cannot be received as attachments, unless you have an IMAP4 email account with TNEF disabled. Note that TNEF must be enabled to receive meeting requests.

**Did You Know?**
On the Accounts tab in Messaging Options, an asterisk appears next to the accounts you create.

To automatically download attachments from an IMAP4 email account (typically an ISP account) or an account that you access using a VPN server connection (typically a work account), do the following:

1. Go to your Today screen.
2. Press Messaging (left action key).
3. Close any open messages.
4. Press Menu (right action key) and select Tools > Options.
5. On the Accounts tab, select the IMAP4 account name.
6. Press Next (right action key) until you reach Server information, and then select Options.
7. Press Next twice, and then select Get full copy of messages and When getting full copy, get attachments.

## Using links in messages

When you receive a text message that contains a telephone number, email address, or URL, you can dial the number, send an email message, or go to the web page immediately. Your smartphone automatically opens the appropriate application from the link.

1. Select a message in the list.
2. Select the phone number, email address, or URL (appears as underlined blue text).



Insta360 Exhibit 1021 Page 106
IPR2024-00984 Insta360 v. GoPro

## Forwarding a message

1. Open the message you want to forward.
2. Press Menu (right action key) and select Forward.
3. Address the message and enter any text you want to add.
4. Press Send (right action key).

## Managing your messages

The status icons that appear next to each message in the Inbox and Outbox indicate the following:

An unread text message.

An unread message with pictures or videos.

An unread message with sound.

A read text message.

A read message with pictures or videos.

A read message with sound.

An urgent message. This icon appears below the message size on the right side of the screen.

A message that was delivered (Sent folder only).

You can rearrange the messages in any folder or account.

1. Go to the Messaging account you want to arrange.
2. Select the Sort by list in the upper-right, and then select the sort method you want to use.

**Tip**
Unread messages appear in bold. Messages you've read appear in plain text.

**Did You Know?**
If you are working offline, messages that you deleted from the server are deleted from your smartphone the next time you connect, or according to the options you selected.

**Tip**
To permanently remove messages from the Deleted Items folder, press Menu and select Tools > Empty Deleted Items.



Insta360 Exhibit 1021 Page 107
IPR2024-00984 Insta360 v. GoPro

You can delete several messages at once from any folder.

1. Go to the Messaging account you want to delete the messages from.
2. Highlight the message(s) you want to delete. To select multiple messages, tap and drag the stylus across the messages.
3. Press Menu (right action key) and select Delete.
4. Select Yes to move the items to the Deleted Items folder.

## Adding a signature to your messages

You can use a different signature with each Messaging account.

1. Go to the Messaging list.
2. Press Menu (right action key) and select Tools > Options.
3. On the Accounts tab, select Signatures.
4. Select the account you want to create a signature for.
5. Check the box to add this signature to new messages you create with this account.
6. (Optional) Check the box to add this signature to messages you reply to or forward with this account.
7. Select the default signature text and enter the signature text you want to use.
8. Press OK .

Insta360 Exhibit 1021 Page 108
IPR2024-00984 Insta360 v. GoPro

## Customizing your Messaging settings

1. Go to the Messaging list.
2. Press Menu (right action key) and select Tools > Options.
3. Select the Message tab and set any of the following options:
   - **When replying to e-mail, include body:** Indicates if the body of a message you received appears in your response to that message.
   - **Keep copies of sent items in Sent folder:** Indicates if messages you send are stored in the Sent folder.
   - **After deleting or moving a message:** Specifies what you want to appear after you delete or move a text or email message.
4. Select the Address tab and set any of the following options:
   - **In Contacts, get e-mail addresses from:** Indicates whether you want to check Contacts in addition to any directory services for email addresses.
   - **Verify names using these address books:** Indicates which directory services you want to check for email addresses.
   - **Add:** Lets you add directory services to the list of online address books.

Insta360 Exhibit 1021 Page 109
IPR2024-00984 Insta360 v. GoPro

5. Select the Storage tab and set any of the following options:
   - **Store attachments on storage card:** Indicates whether you want to automatically store email attachments on an expansion card.
   - **Empty deleted items:** Indicates whether you want to automatically empty the Deleted folder, and when you want this to occur.
6. Press OK.

## Customizing your multimedia messaging settings

1. Go to the Messaging list.
2. Press Menu (right action key) and select Tools > Options.
3. On the Accounts tab, select MMS.
4. Set either of the following options:
   - **Automatically Collect Messages:** Indicates if you want to automatically receive multimedia messages.
   - **Confirm Message Deletion:** Indicates if you want deletion confirmation messages to appear.
5. Press OK.

Insta360 Exhibit 1021 Page 110
IPR2024-00984 Insta360 v. GoPro

# Using Pocket MSN

Pocket MSN provides quick access to the following:

- **MSN Hotmail:** Lets you read, write, send, and delete email. You can also manage your Hotmail folders.
- **MSN Messenger Contacts list:** Lets you see who's online and exchange instant messages (IM). Subscribe to status updates for selected contacts so you're notified when they're online.
- **Options:** Lets you customize your Pocket MSN experience.

## Signing in to Pocket MSN

1. Press Start and select Pocket MSN.
2. Select MSN Mobile Home.
3. Select Sign in.
4. Enter the email address and password for your Passport account or your Hotmail account.
   - To create a Passport (IM) account, go to **www.passport.com**.
   - To create a Hotmail account, go to **www.hotmail.com**.

**[ ! ] Before You Begin**
You must subscribe to data services from Verizon Wireless.

**Did You Know?**
You can add Pocket MSN to your Today screen. See "Selecting which items appear on your Today screen" on page 174 for details.

**Tip**
When you set up a Pocket MSN Hotmail account, you can access that account in the Messaging application. To access your instant messages, use the MSN application or the MSN plug-in on the Today screen.



Insta360 Exhibit 1021 Page 111
IPR2024-00984 Insta360 v. GoPro

**Did You Know?**
You can also start a web search from your Today screen by selecting the Web search field, entering the item you want to find, and then pressing Center on the 5-way.

**Tip**
To return to a recently viewed page, select the address line list, and then select the web address.

**Tip**
If you browse to a secure web page, the Lock icon in the address line appears closed instead of open.

# Browsing the web

Internet Explorer Mobile provides quick and easy access to web pages. You can view most sites you use on your computer, including those with security and advanced features, such as JavaScript and frames. To browse the web, you must subscribe to data services from Verizon Wireless.

## Viewing a web page

By default, Internet Explorer Mobile scales web page content to fit your smartphone screen so that you can view most of the information without scrolling left or right.

1. Make sure your phone is on (see "Turning your phone on and off" on page 11).
2. Press Start and select Internet Explorer.
3. Highlight the address line, enter the address of the web page you want to view, and then press Center .
4. Press Menu (right action key), select View, and then select any of the following:
   - **One Column:** Arranges web pages into one column that is as wide as the screen, so that you don't have to scroll horizontally.
   - **Default:** Maintains a layout similar to what you see on a desktop computer, but it makes items smaller and arranges the content so that you can see most of it without scrolling horizontally.



Insta360 Exhibit 1021 Page 112
IPR2024-00984 Insta360 v. GoPro

- **Desktop:** Keeps the same layout and size as on a desktop computer, which requires both horizontal and vertical scrolling.
- **Full Screen:** Hides the status and navigation areas and fills the entire screen with the web page. To exit full screen mode, press (right action key), or tap and hold anywhere on the screen and uncheck Full Screen.
- **Show Pictures:** Shows or hides pictures on web pages. Hiding pictures speeds up the time it takes to load pages.

5. Do any of the following:
   - To view the previous page, press Back (left action key) or Backspace.
   - To refresh the page with the latest content from the Internet, press Menu (right action key) and select Refresh.
   - To scroll through the page in One Column View or Default View, press Up ▲ or Down ▼. In Desktop View, press Up ▲, Down ▼, Left ◀, or Right ▶ to scroll in all directions.
   - To follow a link to another web page, press Up ▲ or Down ▼ to highlight the link, and then press Center to go to the selected page. You can also tap the link on the screen with your stylus.
   - To adjust the size of the text on web pages, press Menu (right action key), select Zoom, and then select the size you want.
   - To view a web page's properties, press Menu (right action key) and select Tools > Properties.
   - To view each item in a list, select the list and scroll using Up ▲ or Down ▼.
   - In a list, press Left ◀ or Right ▶ to cycle between items, and press Center to accept the change.

**Did You Know?**
You can send email from a web page. Email addresses appear as links on web pages. After you configure an email application on your smartphone, you can select an email link to create a message to that address.

**Tip**
To send a link, press Menu and select Tools > Send Link via E-mail. Select the Messaging account you want to use to send the link.



Insta360 Exhibit 1021 Page 113
IPR2024-00984 Insta360 v. GoPro

**Tip**
Create the folders where you want to store your favorites first. Once you create a favorite, you can't move it to another folder.

**Tip**
To delete a favorite or folder, press Menu and select Favorites. Select the Add/Delete tab, highlight the item you want to delete, and then select Delete. Select Yes to confirm deletion, and then press OK.

- In a form, such as a browser search field, press Center to interact with the form, and then press Center to stop interacting with the form.

6. Press OK to close Internet Explorer Mobile.

## Creating a favorite

Favorites let you bookmark a web page so that you can instantly access it without entering the web address.

1. Go to the page you want to mark as a favorite.
2. Press Menu (right action key) and select Add to Favorites.
3. (Optional) Select Name and enter a different description.
4. (Optional) Select the folder where you want to create the favorite.
5. Select Add.

## Viewing a favorite

1. Press Start and select Internet Explorer.
2. Press Favorites (left action key).
3. Select the page you want to view in the list.



Insta360 Exhibit 1021 Page 114
IPR2024-00984 Insta360 v. GoPro

## Organizing your favorites

You can create folders to organize your favorites. For example, you can store travel links in one folder, stock links in another, and business links in a third folder.

1. Press Start and select Internet Explorer.
2. Press Menu (right action key) and select Favorites.
3. Select the Add/Delete tab.
4. Select New Folder.
5. Enter a name for this folder, and then select Add.
6. Press OK.

## Downloading files and images from a web page

You can download files that are usable on your smartphone, such as new applications, MIDI ringtones, or pictures that are specifically tagged for download.

1. Go to the page that contains the link to the file you want to download.
2. Press Left or Right to highlight the link to the file.
3. Press and hold Center, and then select Save As to download a file, or tap and hold, and then select Save Image to download an image.
4. Select Name and enter a new name for the file.
5. Select the Folder list, and then select the folder where you want to save the file.
6. Select the Location list, and then select where you want to store the file: Main memory or Storage card.
7. Press OK.

**Did You Know?**
You can select the Downloads favorite to access the Verizon Wireless downloads page.

**Tip**
If Internet Explorer Mobile does not recognize a smartphone number as dialable, you can copy the phone number (as text) and paste it into the Phone Dial Pad.



Insta360 Exhibit 1021 Page 115
IPR2024-00984 Insta360 v. GoPro

**Did You Know?**
The security certificates and 128-bit SSL strong encryption let you browse secure sites, such as online shopping, banking, and email. Remember, some secure sites also require specific browsers, and may not work with Internet Explorer Mobile. Ask the organization for an alternate access point that is compatible with Internet Explorer Mobile.

**Tip**
You can copy the text from the entire web page. Tap and hold on the page, and tap Select All Text. Tap and hold on the page again, and tap Copy.

## Copying text from a web page

You can copy text from a web page and paste it in other applications.

1. Use the stylus to highlight the text you want to copy.
2. Press Menu (right action key) and select Edit > Copy.
3. Go to the application in which you want to paste, and then position the cursor where you want to paste the text.
4. Press Menu (right action key) and select Edit > Paste.

## Using the History list

The History list stores the addresses of the pages you visited recently.

1. Press Menu (right action key) and select History.
2. (Optional) Select the Show list in the upper-left, and then select how you want to sort the History list.
3. Select the web page you want to view.

## Customizing your Internet Explorer Mobile settings

1. Press Menu (right action key) and select Tools > Options.
2. On the General tab, set any of the following options:
   - **Home Page:** Sets the page that appears when you open Internet Explorer Mobile. To use the page you were on when you opened the menu, select Use Current. To select the original home page, select Use Default.
   - **Encoding:** Sets the character set for the web pages you view.

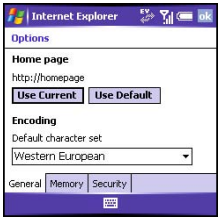




Insta360 Exhibit 1021 Page 116
IPR2024-00984 Insta360 v. GoPro

3. Select the Memory tab and set any of the following options:
   - **Save links to pages visited in the past:** Sets how many days of activity the History list stores.
   - **Clear History:** Empties the History list.
   - **Delete Files:** Removes web files that you synchronized with your computer.

4. Select the Security tab and set any of the following options:
   - **Allow cookies:** Sets whether your smartphone accepts cookies (small files containing info about your identity and preferences). The page sends the file and stores it on your smartphone.
   - **Clear Cookies:** Deletes any cookies stored on your smartphone.
   - **Warn when changing to a page that is not secure:** Sets whether a message appears when you switch from a secure page to one that is not secure.
   - **Warn when page content is blocked due to security settings:** Sets whether a message appears when you attempt to open a page that does not meet your smartphone's security standards.

5. Press OK.

**Tip**
Internet Explorer Mobile supports JavaScript, Secure Sockets Layer (SSL), and cookies, but does not support plug-ins (Flash, Shockwave, etc.) or Java applets.



Insta360 Exhibit 1021 Page 117
IPR2024-00984 Insta360 v. GoPro

**Did You Know?**
If you're using a hands-free Bluetooth device and it is within range, your smartphone routes all calls to the hands-free device instead of to your smartphone's earpiece. Bluetooth range is up to 30 feet in optimum environmental conditions.

**Tip**
Your smartphone only supports call audio with Bluetooth headsets. It does not support stereo music playback with Bluetooth headsets (enabled with Bluetooth A2DP profile).

# Connecting to devices with Bluetooth® wireless technology

With your smartphone's built-in Bluetooth® wireless technology, you can connect to a number of Bluetooth devices such as a headset, hands-free car kit, or GPS receiver, as well as to other phones, handhelds, or piconets. For a list of hands-free devices with Bluetooth wireless technology that are compatible with your smartphone, go to **www.palm.com/mytreo700wVerizon**.

If your computer is enabled with Bluetooth wireless technology, you can also synchronize wirelessly.

## Setting up a Bluetooth connection

After you set up a connection with a Bluetooth device, you can communicate with that device whenever it is within range (about 30 feet) and your smartphone's Bluetooth feature is turned on.

1. If necessary, prepare the device you want to connect with to accept a new connection. Check the device's documentation for details.
2. Go to your Today screen, and then tap Bluetooth .
3. Check the Turn on Bluetooth box to turn on your smartphone's Bluetooth feature.

Insta360 Exhibit 1021 Page 118
IPR2024-00984 Insta360 v. GoPro

4. Select the Devices tab, and then select New Partnership.
5. Wait for your smartphone to search for devices and to display the device list.
6. Select the device you want to connect with, and then press Next (right action key).
7. Enter an alphanumeric passkey between 1 and 16 characters long, and then press Next (right action key).

**[ ! ] IMPORTANT** Some Bluetooth devices have a built-in passkey; others let you choose the passkey. See the documentation for the Bluetooth device for more info.

8. If the passkey is not built-in, enter the same passkey on the smartphone and the other Bluetooth device, and then press Finish (right action key).
9. If you're connecting to a headset or hands-free car kit, check the Hands Free box, and then press Finish (right action key).
10. If you're connecting to a GPS device, press Finish (right action key), select the COM Ports tab, select the GPS device you selected in step 6, and then select New Outgoing Port. Press Finish (right action key). After you set the partnership and COM port, you can configure the GPS settings (see "Setting up a GPS device" on page 197). Be sure to select the same port you have assigned for GPS here.

**Did You Know?**
The Bluetooth icon on your Today screen indicates the status of your smartphone's Bluetooth feature: Gray = Bluetooth off. Blue = Bluetooth on. White = Connected to a Bluetooth device. Headset = Call in progress with a Bluetooth headset or car kit.

**Tip**
To delete the established partnership with a device, go to the Bluetooth Settings screen and select Devices. Highlight the connection you want to remove, press and hold Center on the 5-way, and then select Delete. The deleted device can no longer automatically connect with your smartphone.



Insta360 Exhibit 1021 Page 119
IPR2024-00984 Insta360 v. GoPro

**Tip**
Check your battery level before establishing a Bluetooth connection. If the battery level is low, you can't make a Bluetooth connection.

**Tip**
If you have trouble receiving info over a Bluetooth connection, press Start and select Settings. Select the Connections tab, and then select Beam. Make sure the Receive all incoming beams box is checked.

11. Press OK.

You can now communicate with this device whenever it is within range (about 30 feet) and your smartphone's Bluetooth feature is turned on (see steps 1 and 2 earlier in this section).

## Sending information over a Bluetooth connection

You can send an individual entry or file.

1. Make sure the receiving device is ready to receive a Bluetooth connection.
2. Highlight the entry or file you want to send.
3. Press Menu (right action key) and select Beam... (the menu item changes names based on the type of item you highlighted). A red icon indicates an IR connection, and a blue icon indicates a Bluetooth connection.
4. Select the receiving device in the list.

When the transmission is complete, "Done" appears next to the name of the receiving device.

## Receiving information over a Bluetooth connection

1. Go to your Today screen, and then tap Bluetooth.
2. Check the Turn on Bluetooth box to turn on your smartphone's Bluetooth feature.
3. If you have already set up a partnership with the transmitting device, your smartphone is ready to receive the info. If you haven't set up a connection, check the Make this device discoverable to



Insta360 Exhibit 1021 Page 120
IPR2024-00984 Insta360 v. GoPro

other devices box to let the device find your smartphone and request a connection.

4. When your smartphone is receiving info, a notification tells you that a transmission is in progress. To stop the transmission, press Cancel (left action key); to close the notification, press Dismiss (right action key).

## Synchronizing over a Bluetooth connection

1. Set up your computer for Bluetooth wireless communication. See the documentation that came with your computer for details. In most cases your computer must support the Virtual Serial Port profile and this profile must be turned on.
2. Set up ActiveSync on your computer for Bluetooth wireless communication. See ActiveSync Help on your computer for details.
3. Go to your Today screen, and then tap Bluetooth.
4. Check the Turn on Bluetooth box to turn on your smartphone's Bluetooth feature.
5. Press Start and select Programs.
6. Select ActiveSync.
7. Press Menu (right action key) and select Connect via Bluetooth.
8. If this is the first time you're making a Bluetooth connection to this computer, follow the onscreen prompts to set up a Bluetooth partnership with this computer.
9. Select Sync.
10. When synchronization has finished, press Menu (right action key) and select Disconnect Bluetooth.

**[ ! ] Before You Begin**
Make sure your computer is equipped with Bluetooth wireless technology and that you installed the synchronization software on the CD that came with your smartphone.

**✱ Tip**
Wi-Fi® routers, microwaves, and wireless telephones using the 2.4GHz band may interfere with Bluetooth connections. For best results, move away from this equipment when making a Bluetooth connection. If you cannot move away, move the Bluetooth devices closer to improve the reception.



Insta360 Exhibit 1021 Page 121
IPR2024-00984 Insta360 v. GoPro

**Tip**

For best results, the path between the two devices must be clear of obstacles, and both devices kept stationary. If you have difficulty beaming, shorten the distance and avoid bright sunlight.

The type of information you can beam depends on the type of device you are beaming to. Windows mobile devices are always compatible with the Treo 700w smartphone.

# Beaming information with IR

Your smartphone is equipped with an IR (infrared) port that lets you beam information to another device with an IR port. The IR port is located on the top of your smartphone, between the antenna and the ringer switch, behind the small dark shield.

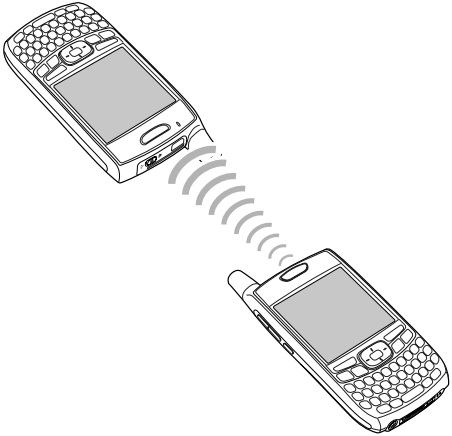



Insta360 Exhibit 1021 Page 122
IPR2024-00984 Insta360 v. GoPro

## Beaming a record

1. Highlight the entry or file you want to beam.
2. Press Menu (right action key) and select Beam… (the menu item changes names based on the type of item you highlighted).
3. Point the IR port on your smartphone directly at the IR port of the receiving device.
4. When the name of the receiving device appears, select it to begin the transfer.
   A blue icon indicates a Bluetooth connection, and a red icon indicates an IR connection.
5. Wait for “Done” to appear next to the name of the receiving device before you continue using your smartphone.

## Receiving beamed information

1. Turn on your screen.
2. Point your smartphone’s IR port directly at the IR port of the transmitting device.
3. When the Receiving Data message appears, select Yes to receive the beam.



Insta360 Exhibit 1021 Page 123
IPR2024-00984 Insta360 v. GoPro

**Tip**
If you can't receive beamed info, press Start and select Settings. Select the Connections tab, and then select Beam. Make sure the Receive all incoming beams box is checked. If you still can't receive info, try a soft reset (see "Resetting your smartphone" on page 213).

## Synchronizing over an infrared connection

1. Set up your computer to receive infrared beams. See ActiveSync Help on your computer for details.
2. Point your smartphone's IR port directly at the IR port on your computer.
3. On your smartphone, press Start and select Programs.
4. Select ActiveSync.
5. Press Menu (right action key) and select Connect via IR.
6. Select Sync.



Insta360 Exhibit 1021 Page 124
IPR2024-00984 Insta360 v. GoPro

# Playing Media Files

## Pictures & Videos

Your Palm® Treo™ 700w smartphone comes with an easy-to-use, built-in, 1.3-megapixel camera with 2x digital zoom (camera not included with all smartphones). You can use the camera to take and view pictures and videos and send them to your friends and family. To add a personal touch to your smartphone, use your pictures as your Today screen background, and as caller ID images, or use your videos to create video ringtones.

Even if your smartphone does not have a camera, you can still receive and view pictures and videos, and send pictures and videos as attachments or multimedia messages. You can also personalize your smartphone by using a picture as a background or by adding a picture to a contact; see "Assigning a picture and ringtone ID to a contact" on page 176 for details). You can also move pictures and videos to a computer by synchronizing your smartphone with your computer.

**+ Did You Know?**

Pictures are captured and stored in 16-bit color, JPG format. Resolution settings range from 1280 x1024 to 160 x 120 pixels (1.3-megapixels to VGA). You can change the default setting. See "Customizing your Camera settings" on page 124 for details.

### Taking a picture

By default, pictures are stored in the My Pictures folder on your smartphone. If you want to store your pictures on an expansion card, see "Customizing your Camera settings" on page 124 to change where pictures are stored. For information on accessing your pictures on your computer, see "Viewing pictures and videos on your computer" on page 126.



Insta360 Exhibit 1021 Page 125
IPR2024-00984 Insta360 v. GoPro

**Tip**
If you see a camcorder icon below the preview image, video mode is on. To turn on the still camera, press Menu and select Still Mode.

**Tip**
You can also adjust the zoom and brightness by pressing Menu and selecting Zoom or Brightness.

**Did You Know?**
Videos are captured and stored in 3G2 format. Video resolution settings range from 352 x 288 to 176 x 144 pixels.

**Did You Know?**
After three minutes of inactivity when previewing an image, the camera goes into standby mode. Press any key or tap the screen to return to the image preview.

1. Press Start and select Pictures & Videos.
2. Select Camera.
3. Adjust the position of your smartphone until you see the subject you want to photograph on the screen.
4. (Optional) Adjust any of the following:
   - **Zoom:** Press Up ▲, to zoom in or Down ▼ to zoom out.
   - **Brightness:** Press Right ▶ to increase the brightness or Left ◀ to decrease the brightness.
   - **Resolution:** Press Menu (right action key) and select Resolution to change the image quality.

5. (Optional) Set a 5-second timer: Press Menu (right action key), select Mode, and then select Timer.
6. Press Center to capture the picture or start the timer.
7. Hold your smartphone still until the picture renders, and then do one of the following:
   - Press Camera (left action key) to take another picture.
   - Press OK to return to the Thumbnails View.

## Taking pictures in burst mode

Burst mode takes five pictures in quick succession, with one button press.

1. Press Start and select Pictures & Videos.
2. Press Camera (left action key).



Insta360 Exhibit 1021 Page 126
IPR2024-00984 Insta360 v. GoPro

3. Press Menu (right action key) and select Mode > Burst.
4. Press Center .

## Recording a video

Videos can be any length, provided you have ample storage space available. By default, videos are stored in the My Pictures folder on your smartphone. If you want to store your videos on an expansion card, see "Customizing your Camera settings" on page 124 to change where videos are stored. For information on accessing your videos on your computer, see "Viewing pictures and videos on your computer" on page 126.

1. Press Start and select Pictures & Videos.
2. Select Camera.
3. Press Menu (right action key) and select Video Mode.
4. Adjust the position of your smartphone until you see the subject you want to record on the screen.
5. (Optional) Adjust any of the following:
   - **Brightness:** Press Right to increase the brightness or Left to decrease the brightness.

**[ ! ] Before You Begin**
You must have QuickTime Player version 6.5 or later installed on your computer to play videos recorded by your smartphone and downloaded from an expansion card or accessed by clicking on the video thumbnail after syncing the files.

**Tip**
If you don't like a video you recorded, delete it. See "Deleting a picture or video" on page 123 for details.

**Did You Know?**
Your smartphone has a self-portrait mirror next to the camera lens on the back of your smartphone. Use the mirror when you're taking a picture or video and you want to be in the picture too.



Insta360 Exhibit 1021 Page 127
IPR2024-00984 Insta360 v. GoPro

**Tip**
To view pictures or videos in a different folder, select the Show list in the upper-left, and then select the album you want to view.

**Tip**
You can also press Right and Left on the 5-way to move forward or backward through the slides.

**Did You Know?**
You cannot send copyrighted pictures or videos that appear with a Lock icon in the Thumbnail View.

**Tip**
You can send pictures and videos as email attachments.

- **Resolution:** Press Menu and select Quality to change the video resolution.

6. Press Center to start recording.
7. When you're finished recording, press Stop (left action key) or Center to stop recording.
8. (Optional) To review the video in Windows Media Player Mobile, press Thumbnails (left action key), highlight the video, and then press Center . Press OK to return to the Thumbnail View.

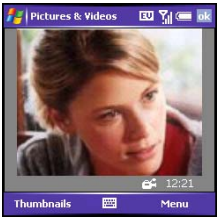


## Viewing a picture or video

1. Press Start and select Pictures & Videos.
2. Select the picture or video you want to view. For more info on viewing videos, see "Playing media files on your smartphone" on page 128.
3. Press OK to return to the Thumbnail View.

## Viewing a slide show

1. Press Start and select Pictures & Videos.
2. Press Menu (right action key) and select Play Slide Show. The slide show plays automatically.
3. Press Center to display the slide show toolbar, which you can use to Rotate , Play , Pause , Reverse , Forward , and Stop the slide show.



Insta360 Exhibit 1021 Page 128
IPR2024-00984 Insta360 v. GoPro

## Sending a picture or video

You can send a picture or video to other picture-enabled mobile smartphones or to an email address.

1. Press Start and select Pictures & Videos.
2. Highlight the picture or video you want to send.
3. Press Menu (right action key) and select Send.
4. Select the email or MMS account you want to use to send the picture or video.
5. When the Messaging application opens, address and send the message. (See "Creating and sending a multimedia message" on page 81 for details.)

## Creating a video ringtone

You can save a video that you record as a ringtone.

1. Press Start and select Pictures & Videos.
2. Highlight the video you want to use as a ringtone.
3. Press Menu (right action key) and select Save to Contact Ring Tone.
4. Select the contact to whom you want to assign the ringtone.

## Organizing pictures and videos

You can move or copy pictures and videos to other folders or between your smartphone and an expansion card.

1. Press Start and select Pictures & Videos.
2. Highlight the picture or video you want to move or copy.



Insta360 Exhibit 1021 Page 129
IPR2024-00984 Insta360 v. GoPro

3. Do one of the following:
   - To move the picture or video to another location, press Menu and select Edit > Cut.
   - To keep the picture or video in two locations, press Menu and select Edit > Copy.
4. Select the Show list in the upper-left, and select the location where you want to place the picture or video you selected in step 3.
5. Press Menu (right action key) and select Edit > Paste.

You can also view a specific folder or expansion card and arrange the pictures and videos by name, date, or size.

1. Press Start and select Pictures & Videos.
2. Select the Show list in the upper-left, and then select the folder you want to view.
3. Select the Sort By list in the upper-right, and then select the sort method: Name, Date, or Size.



Insta360 Exhibit 1021 Page 130
IPR2024-00984 Insta360 v. GoPro

## Using a picture as the Today screen background

1. Press Start and select Pictures & Videos.
2. Highlight the picture you want to use.
3. Press Menu (right action key) and select Set as Today Background.
4. Select the Transparency level list and select the appropriate level. Use a higher percentage for a more transparent picture and a lower percentage for a more opaque picture.
5. Press OK to return to the Thumbnail View.

## Editing a picture

1. Press Start and select Pictures & Videos.
2. Highlight the picture you want to edit.
3. Press Menu (right action key) and select Edit.
4. Do any of the following:
   - To rotate a picture 90 degrees counterclockwise, select Rotate.
   - To crop a picture, press Menu (right action key) and select Crop. Tap and drag the stylus to highlight the area to crop. Tap outside the box to stop cropping.
   - To adjust the brightness and contrast levels of a picture, press Menu (right action key) and select AutoCorrect.

## Deleting a picture or video

1. Press Start and select Pictures & Videos.
2. Highlight the picture or video you want to delete.
3. Press Menu (right action key) and select Delete.
4. Select Yes.

**Tip**
To undo an edit, press Menu and select Undo. To cancel all unsaved edits you made to the picture, select Revert to Saved.

**Tip**
For more extensive edits, just download your picture or video to your computer and edit it in your favorite graphics program. Then sync the picture or video back on your smartphone.



Insta360 Exhibit 1021 Page 131
IPR2024-00984 Insta360 v. GoPro

**Tip**
If your smartphone does not have a built-in camera, the Camera and Video options do not apply to you.

## Customizing your Camera settings

1. Press Start and select Pictures & Videos.
2. Press Menu (right action key) and select Options.
3. On the General tab, set any of the following options:
   - **Use this picture size:** Sets the size of pictures you send with the Messaging application.
   - **When rotating a picture, rotate 90 degrees:** Sets the direction in which pictures rotate.

4. Select the Slide Show tab and set any of the following options:
   - **During slide shows, optimize for viewing:** Sets whether pictures are optimized for portrait or landscape format during slide shows.
   - **Play screensaver when connected to my PC and idle for 2 minutes:** Sets whether the pictures in your My Pictures folder are used as a screensaver when your smartphone is connected to your computer and ActiveSync® software is not running.

Insta360 Exhibit 1021 Page 132
IPR2024-00984 Insta360 v. GoPro

5. Select the Camera tab and set any of the following options:
   - **Save files to:** Determines if pictures and videos are stored on your smartphone or on an expansion card.
   - **Type filename prefix:** Assigns a name to a series of pictures to be captured, such as Seattle001, Seattle002, and so on.
   - **Still image compression level:** Sets the default size for newly captured pictures.

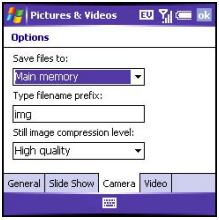


6. Select the Video tab and set any of the following options:
   - **Include audio when recording video files:** Turns the microphone on and off so that you can record videos with or without sound.
   - **Time limit for videos:** Limits the length of videos you record. You can also select the No limit option.

7. Press OK to return to the Thumbnail View.



Insta360 Exhibit 1021 Page 133
IPR2024-00984 Insta360 v. GoPro

**+ Did You Know?**
You can also download animated GIF files and view them in Internet Explorer Mobile.

## Viewing pictures and videos on your computer

When you synchronize your smartphone, your pictures and videos are copied to your desktop computer. You can view pictures in JPEG, GIF, BMP, and PNG format and videos in 3G2 and WMV format. You can also send them to friends using your desktop email application.

To find all synchronized pictures and videos, look in C:\Documents and Settings\<Username>\My Documents\Treo My Documents.



Insta360 Exhibit 1021 Page 134
IPR2024-00984 Insta360 v. GoPro

# Windows Media Player Mobile

Windows Media Player Mobile can play music, audio, and video files that are stored on your smartphone or on an expansion card (sold separately) in any of the following file formats:

- WMA
- WMV
- MP3
- 3G2

You can listen to these music, audio, and video files through the speaker on the back of your smartphone or through a stereo headphone (3.5mm stereo headphone adapter or 2.5mm stereo headphone required, sold separately).

## Transferring media files to your smartphone

Use the Sync feature in the desktop version of Windows Media Player 10 to transfer digital music, audio, video, and playlist files from your computer to an expansion card or your smartphone. Using Sync ensures that the files transfer correctly.

1. On your computer, open Windows Media Player 10.
2. (Optional) Insert a 32MB or larger expansion card into your smartphone.
3. Connect your smartphone to your computer with the USB sync cable.
4. When the Device Setup Wizard opens on your computer, click Automatic.
5. Check the Customize the playlists that will be synchronized box.

**[ ! ] Before You Begin**
Do the following:

- You must have Windows Media Player 10 or later installed on your computer. See "My media files won't sync" on page 226.
- To sync media files with your computer, you must set the Media sync option. See "Selecting which info to sync" on page 161.

**✱ Tip**
For tips on using the desktop version of Windows Media Player, go to the Help menu in Windows Media Player 10 on your computer.

**✱ Tip**
Be patient; transferring media files to an expansion card can take several minutes.



Insta360 Exhibit 1021 Page 135
IPR2024-00984 Insta360 v. GoPro

**Tip**
If you can't find a media file on your expansion card, update the library (see "Working with libraries" on page 129).

**Tip**
To play a file that is not in a library, go to the Library screen, press Menu, and select Open File.

**Tip**
To play a file from the web, press Menu on the Library screen, and then select Open URL. Select URL and enter the website address, or select History and select a site you've visited before.

**Tip**
To repeat the current song, press Menu and select Repeat Song.

6. Select the playlists you want to sync.
7. Click Finish to begin the transfer. The next time you connect your smartphone to your computer while the desktop version of Windows Media Player 10 is running, synchronization starts automatically.

## Playing media files on your smartphone

1. Press Start and select Windows Media.
2. Press Menu (right action key) and select Library.
3. Select the Library list in the upper-left, and then select the library you want to use.
4. Select the item you want to play (such as a song, album, or artist name).
5. Press Play (left action key).
6. Use any of the following onscreen controls during playback:
   Center **or** Plays the current file.
   Center **or** Pauses the current file.
   **Left** Skips to the beginning of the current file or to the previous file.
   **Right** Skips to the next file.
   Sets the point from which playback begins. Tap and drag the slider to change the current position.
   **Volume button or** Increases the volume level.
   **Volume button or** Decreases the volume level.
   Turns the sound on or off.
   Displays a video using the full screen.
   Displays a website where you can find music and videos to play.
   Indicates the rating of the current file. Select the star to change the rating.



Insta360 Exhibit 1021 Page 136
IPR2024-00984 Insta360 v. GoPro

7. Press Menu (right action key) and select any of the following during playback:
   - **Library:** Displays the Library screen so you can select a different song to play.
   - **Shuffle/Repeat > Shuffle:** Plays the Now Playing playlist in random order. A check appears next to this command when it is on.
   - **Shuffle/Repeat > Repeat:** Plays the Now Playing playlist repeatedly. A check appears next to this command when it is on.
   - **Stop:** Ends playback.

## Working with libraries

A library represents each of the storage locations available to Windows Media Player Mobile, so you should have two libraries: My Device and My Storage Card. Each library contains links to the media files in that location. Windows Media Player Mobile usually updates the My Device library automatically, but you must manually update the My Storage Card library.

1. Press Start and select Windows Media.
2. Press Menu (right action key) and select Library.
3. Press Menu (right action key) and select Update Library.
4. Wait for the files to be added, and then select Done.

**Did You Know?**
When you update a library, it automatically updates video files (WMV and 3G2) and audio files (WMA, MP3, QCP, and WAV).

**Tip**
To delete an item from a library: Highlight the item and then press and hold Center on the 5-way to open the shortcut menu. Then select Delete from Library. Select Yes to confirm the deletion.

**Tip**
If you don't see a media file that you added, manually update the library.



Insta360 Exhibit 1021 Page 137
IPR2024-00984 Insta360 v. GoPro

**Did You Know?**
You can also move a file in the Now Playing playlist by tapping and dragging it to a new position.

**Tip**
If you move files between your smartphone and an expansion card, be sure to update your libraries, or you won't be able to see the files in their new location.

## Working with playlists

A playlist is a list of media files that play in a specific order. You can use playlists to group audio files together or video files together for convenient playback. For example, in the desktop Player, you can create a playlist of upbeat songs for when you exercise and a playlist of soothing songs for a long flight. When you synchronize, your favorite playlists are automatically copied to your smartphone. Your playlists appear in your libraries (in the My Playlists category).

A temporary playlist, called Now Playing, appears on the Now Playing menu. It lists the currently playing file, as well as any files that are queued up to play next. You can add to, modify, or clear the files on the Now Playing playlist.

1. Go to the Now Playing screen:
   - If you are on the Library screen, select the Now Playing category.
   - If you are on the Playback screen, select Now Playing.
2. Do any of the following:
   - To move a file up or down one slot, highlight the file, and then select Move Up or Move Down .
   - To add a file, select Add , press Menu (right action key), and then select Queue Up.
   - To delete a file from the playlist, highlight the file, and then select Remove .

Insta360 Exhibit 1021 Page 138
IPR2024-00984 Insta360 v. GoPro

- To view more info about a file, highlight the file and select Properties.
- To remove all items from the Now Playing playlist, press Menu and select Clear Now Playing.

## Customizing Windows Media Player Mobile

1. If necessary, go to the Playback screen by pressing OK to close the current screen.
2. Press Menu (right action key) and select Options.
3. On the Playback tab, set any of the following options:
   - **Show time as:** Sets whether the time remaining or time elapsed appears in the Playback screen.
   - **Pause playback while using another program:** Sets whether playback continues if you switch to another application.
   - **Resume playback after a phone call:** Sets whether playback continues after you finish a phone call.

4. Select the Video tab and set any of the following options:
   - **Play video in full screen:** Sets whether videos automatically play in full screen format.
   - **Scale to fit window:** Sets whether videos are automatically scaled to fit the Playback screen.

**Did You Know?**
You can also customize your smartphone so that pressing and holding the Side button on the side of your smartphone opens Windows Media Player Mobile. See "Reassigning buttons" on page 185 for details.



Insta360 Exhibit 1021 Page 139
IPR2024-00984 Insta360 v. GoPro

**+ Did You Know?**
If you close the Windows Media Player Mobile window, your music continues to play in the background.

5. Select the Network tab and set the following options:
   - **Protocol:** Enables and disables the available protocols. You must select at least one protocol. You can also set a UDP Port.
   - **Internet Connection Speed:** Sets the speed of your network connection, and sets whether you want the device to detect connection speed.
6. Select the Library tab and set whether you want to see the Library or Playback screen when you open Windows Media Player Mobile.
7. Select the Skins tab and select Previous or Next to set the player's background.
8. Select the Buttons tab to change any of the available button settings:
   - To assign a button, highlight the item you want to set, select Assign, and then press the button you want to use for that item.
   - To restore an item's factory setting, highlight the item and select Reset.
   - To unassign an item, highlight the item and select None.

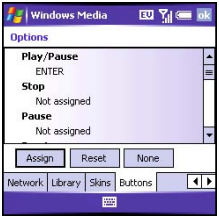


9. Press OK .



Insta360 Exhibit 1021 Page 140
IPR2024-00984 Insta360 v. GoPro

# Staying Productive

## Word Mobile

You can create and edit documents and templates and save them as DOC, RTF, TXT, and DOT files. You can also edit Microsoft® Office Word® documents and templates that you create on your computer. However, keep in mind that some of the information and formatting may be lost when you save the document on your smartphone.

The following features are not supported in Word Mobile:

- Backgrounds
- Bidirectional text
- Document protection
- Metafiles
- Artistic page borders (lined page borders are supported)
- Password-protected files (remove password protection on your computer before opening the file on your smartphone)
- Shapes and text boxes
- Smart tags

The following features are partially supported in Word Mobile:

- Picture bullets (regular bullets are supported)
- Revision marks (documents appear as though all revisions were accepted; if the document is saved, revision marks are lost)

**Tip**
To copy a file from your computer to your smartphone, open My Computer or Windows Explorer on your computer, copy the file into the Mobile Device folder, and then sync.



Insta360 Exhibit 1021 Page 141
IPR2024-00984 Insta360 v. GoPro

**Did You Know?**
When you save a new document, it is automatically named after the first several words in the file.

- Table styles (some or all of the formatting is lost if the document is saved)
- Underline styles (unsupported styles are mapped to one of the four supported styles: regular, dotted, wavy, or thick/bold/wide)
- Legacy Pocket Word files (you can open PSW files, but if you edit a file, you need to save it in DOC, RTF, TXT, or DOT format)

The following features are not supported on your smartphone, but they remain in the file so that when you open the file on your computer, they appear as expected:

- Fonts and font sizes (original fonts are listed on your smartphone but are mapped to the closest font available.)
- Footnotes, endnotes, headers, footers
- Lists (indented lists are mapped to the closest indentation level supported by Word Mobile.)
- Page breaks (although undisplayed, all page breaks, except a break placed at the end of a document, are retained in the document.)

## Creating a document

1. Press Start and select Programs.
2. Select Word Mobile .
3. Press New (left action key).
4. Enter the text of the document.
5. Press OK to save the file.



Insta360 Exhibit 1021 Page 142
IPR2024-00984 Insta360 v. GoPro

## Opening an existing document

1. Press Start and select Programs.
2. Select Word Mobile .
3. In the document list, select the document you want to open.

## Creating a document from a template

1. Go to the documents list.
2. Select the Show list in the upper-left, and then select Templates.
3. Open the template you want to use and enter the information.
4. Press OK .
5. Rename the document and move it to the appropriate folder. See “Organizing your documents” on page 138 for details.

## Finding or replacing text in a document

1. Open the document containing the text you want to find.
2. Press Menu (right action key) and select Edit > Find/Replace.
3. Select Find what and enter the text you want to find.
4. (Optional) Check the Match case box to find text that matches the capitalization in the text you entered step 3.
5. (Optional) Check the Match whole words only box to find only full words that match the text you entered in step 3.
6. Select Find to locate the first instance of the text you entered in step 3, or select Replace and enter the replacement text.
7. Select Next to find the next instance of the text, or select Replace to replace it. To replace all instances of the text, select Replace All.
8. When you see a message that the search is done, press OK .

**Tip**
If you don’t see Templates in the Show list, select More Folders to access this folder.

**Tip**
To create a new template, open the document you want to save as a template. Press Menu and select Rename/Move. Select Name, and then enter a name for the template. Select the Show list, and then select Template. Press OK.



Insta360 Exhibit 1021 Page 143
IPR2024-00984 Insta360 v. GoPro

**Tip**
To zoom in or out, open a document, press View, select Zoom, and then select the zoom level.

**Tip**
If a document was previously saved on a computer, any unsupported formatting may be lost when you save the file.

## Moving or copying text

1. Open the document containing the text you want to move or copy.
2. Highlight the text you want to move or copy.
3. Press Menu (right action key) and select Copy to copy the text, or select Cut to move the text.
4. Open the document where you want to insert the text and position the insertion point where you want the text to appear.
5. Press Menu (right action key) and select Paste.

## Saving a copy of a document

1. Open the document you want to copy.
2. Press Menu (right action key) and select File > Save As.
3. Select Name and enter a new name for the file.
4. Select the Folder list, and then select the folder where you want to save the file.
5. Select the Type list, and then select the format in which you want to save the file.
6. Select the Location list, and then select whether you want to store the file on your smartphone or an expansion card.
7. Select Save.

## Formatting text

1. Open the document you want to format.
2. Highlight the text you want to format.
3. Press Menu (right action key) and select Format > Font.



Insta360 Exhibit 1021 Page 144
IPR2024-00984 Insta360 v. GoPro

4. Set any of the following options for the highlighted text:
   - **Font:** Sets the typeface.
   - **Font color:** Sets the color.
   - **Size:** Sets the point size.
   - **Bold:** Indicates whether the text appears normal or thick.
   - **Italics:** Indicates whether the text appears upright or slanted.
   - **Underline:** Indicates whether the text appears with an underscore.
   - **Highlight:** Indicates whether the text appears with a yellow highlight.
   - **Strikethrough:** Indicates whether the text appears with a line through it.
5. Press OK to return to the document.

**Tip**
You can also use the Formatting toolbar to create a list and to align text. To indent text in lists, you must use the Formatting toolbar.

## Formatting paragraphs and lists

1. Open the document you want to format.
2. Position the insertion point in the paragraph you want to format.
3. Press Menu (right action key) and select Format > Paragraph.
4. Set any of the following options:
   - **Alignment:** Aligns the text with the left, right, or center of the paragraph.
   - **List:** Creates a bulleted or numbered list.
   - **Indentation:** Changes the paragraph margins.
     - **Left:** Sets the left margin for the entire paragraph.
     - **Right:** Sets the right margin for the entire paragraph.



Insta360 Exhibit 1021 Page 145
IPR2024-00984 Insta360 v. GoPro

— **Special:** Lets you indent the first line or set a hanging indent.

— **By:** Sets the size of the Special indentation.

5. Press OK to return to the document.

## Checking spelling in a document

1. Open the document you want to check.
2. Press Menu (right action key) and select Tools > Spelling.
3. If an unknown or misspelled word is encountered, do one of the following:
   - Select the correct word in the list if the word is spelled incorrectly.
   - Select Ignore if the word is spelled correctly.
   - Select Add to add a new word to the spelling dictionary.

## Organizing your documents

You can rename your documents, move your documents to another folder, and move your documents between your smartphone and an expansion (storage) card.

1. Go to the documents list.
2. Highlight a file.
3. Press Menu (right action key) and select Rename/Move.
4. Select Name, and then enter a new name for the document.
5. Select the Folder list, and then select the folder you want to move the document to.
6. Select the Location list, and then select Main memory or Storage card.

**Tip**
To check the spelling of specific text, highlight it before you select the Spelling command.

**Tip**
To create a new folder, go to the documents list, select the Show list in the upper-left, and then select the Add/Delete tab. Select New, enter a name for the folder, and then press OK.

**Tip**
When you go to a folder, you can easily search your documents by sorting by type.



Insta360 Exhibit 1021 Page 146
IPR2024-00984 Insta360 v. GoPro

7. Press OK.
8. Select the Show list in the upper-left, and then select the folder you want to view.
9. Select the Sort By list in the upper-right, and then select the sort method.

## Deleting a document

1. Go to the documents list.
2. Highlight the document you want to delete.
3. Press Menu (right action key) and select Delete.
4. Select Yes.

## Customizing Word Mobile

1. Go to the document list.
2. Press Menu (right action key) and select Options.
3. Set any of the following options:
   - **Default template:** Sets the default template for new documents.
   - **Save to:** Sets the default location where new documents are stored.
   - **Display in list view:** Sets the types of files that appear in the documents list.
4. Press OK.



Insta360 Exhibit 1021 Page 147
IPR2024-00984 Insta360 v. GoPro

**Tip**
To copy a file from your computer to your smartphone, open My Computer or Windows Explorer on your computer, copy the file into the Mobile Device folder, and then sync.

**Tip**
If a presentation is set up as a timed slide show, the slides advance automatically. Presentations pause during zooming.

# PowerPoint Mobile

With PowerPoint Mobile, you can open and view slide show presentations created on your computer. Many presentation elements such as slide transitions, animations, and URL links are also supported. Microsoft® Office PowerPoint® features not supported on your smartphone include the following:

- Notes written for slides
- Rearrangement or editing of slides
- Files created in PPT format earlier than Microsoft PowerPoint '97
- HTML files in HTM and MHT formats

## Playing a presentation

1. Press Start and select Programs.
2. Select PowerPoint Mobile .
3. In the presentation list, highlight the presentation you want to play.
4. Press Center .
5. Do any of the following:
   - Press Right to advance to the next slide or Left to view the previous slide.
   - Press Menu (right action key), select Go to Slide, and select the slide you want to view.
   - Select Next or Previous to play animations.
   - Press Menu (right action key), select Zoom In, and then select to zoom in or to zoom out. To scroll within the current slide, tap and drag the slide. To return to the slide show, select .
   - Press Menu (right action key) and select End Show.



Insta360 Exhibit 1021 Page 148
IPR2024-00984 Insta360 v. GoPro

## Setting presentation playback options

1. Open the presentation for which you want to change the settings.
2. Press Menu (right action key) and select Show Options.
3. On the Orientation tab, select the orientation you want. To select the orientation that best fits your smartphone's screen, select Default.
4. Select the Playback tab, and check the Override playback options for all files box.
5. Set any of the following options:
   - **Show without animation:** Turns off builds and other animations.
   - **Show without slide transition:** Turns off transition effects between slides.
   - **Use slide timings, if present:** Enables the timings recorded with each slide in a presentation.
   - **Loop continuously:** Advances to the first slide after playing the last slide in a presentation.
6. Press OK .

**Tip**
To turn the presentation into a continuously looping slide show, check both the Use timings, if present, and the Loop continuously boxes.

**Did You Know?**
You can purchase SDIO presentation modules that let you project your PowerPoint Mobile presentations through an LCD projector.



Insta360 Exhibit 1021 Page 149
IPR2024-00984 Insta360 v. GoPro

**Tip**
For simple calculations, use the Calculator (see"Calculator" on page 77).

**Tip**
To copy a file from your computer to your smartphone, open My Computer or Windows Explorer on your computer, copy the file into the Mobile Device folder, and then sync.

# Excel Mobile

With Excel Mobile you can create and edit workbooks and templates on your smartphone. You can also edit workbooks and templates that you create on your computer. However, keep in mind that you may lose some of the information and formatting when you save the workbook on your smartphone.

Note the following formatting considerations:

- **Alignment:** Vertical text appears horizontal.
- **Borders:** Appear as a single line.
- **Cell patterns:** Patterns applied to cells are removed.
- **Fonts and font sizes:** The original font is listed on your smartphone and mapped to the closest font available. Original fonts reappear on your computer.
- **Number formats:** Microsoft® Excel® 97 conditional formatting displays in Number format.
- **Formulas and functions:** Unsupported functions are removed, and only the returned value of the function appears. Formulas containing the following are also converted to values:
  - An array or array argument, for example, =SUM({1;2;3;4})
  - External link references or an intersection range reference
  - References past row 16384 are replaced with #REF!
- **Protection settings:** Most protection features are disabled but not removed. However, password protection is removed. You must remove the password protection in Microsoft® Office Excel® on your computer before opening the file on your smartphone.



Insta360 Exhibit 1021 Page 150
IPR2024-00984 Insta360 v. GoPro

- **Zoom settings:** Worksheet-specific zoom settings are not retained. The zoom setting applies to the entire workbook.
- **Worksheet names:** Names that refer to other workbooks, arrays, array formulas, or intersection ranges are removed from the name list, causing those formulas to be resolved as “#NAME?” All hidden names are not hidden.
- **AutoFilter Settings:** AutoFilters that cause rows to be hidden are supported. Use the Unhide command to display hidden rows. Other AutoFilters are removed, but you can use the AutoFilter command in Excel Mobile to perform similar functions.
- **Chart Formatting:** All charts are saved as they appear in Excel Mobile. Unsupported chart types are changed to one of these supported types: Column, Bar, Line, Pie, Scatter, and Area. Background colors, gridlines, data labels, trend lines, shadows, 3D effects, secondary axes, and logarithmic scales are turned off.

The following features aren't supported in Excel Mobile and are removed or modified when you open a workbook on your smartphone:

- Hidden, dialog, and macro sheets
- VBA modules
- Text boxes
- Drawing objects and pictures
- Lists
- Conditional formats and controls
- Pivot table data (is converted to values)



Insta360 Exhibit 1021 Page 151
IPR2024-00984 Insta360 v. GoPro

**Tip**
When you save a new workbook, it is automatically named and placed in the workbook list.

**Tip**
To insert a symbol, place the insertion point where you want the symbol. Press Menu and select Insert > Symbol. Highlight the symbol you want to insert, and then select Insert.

**Tip**
To create a new template, open the workbook you want to save as a template. Press Menu and select Rename/Move, and then enter a name for the template. Select Folder, and then select Template. Press OK.

## Creating a workbook

1. Press Start and select Programs.
2. Select Excel Mobile.
3. Press New (left action key).
4. Highlight a cell where you want to enter text or other info.
5. Enter the info in the cell, and then press Enter.
6. Repeat steps 4 and 5 to enter the remaining info.
7. Press OK to save the file.

## Creating a workbook from a template

1. Go to the workbook list.
2. Select the Show list in the upper-left, and then select Templates.
3. Open the template you want to use and enter the information you want to include in the template.
4. Press OK.
5. Rename the workbook and move it to the appropriate folder. See “Organizing your documents” on page 138 for details.

## Viewing a workbook

1. Press Start and select Programs.
2. Select Excel Mobile.
3. In the workbook list, select the workbook you want to view.
4. Press View (left action key), and then select any of the following:
   - **Full Screen:** Shows as much data as possible on the screen. To return to the normal view, select Restore in the upper-right.



Insta360 Exhibit 1021 Page 152
IPR2024-00984 Insta360 v. GoPro

- **Zoom:** Sets the magnification level so that you can easily read the worksheet.
- **Sheet:** Lets you switch to a different worksheet.
- **Split:** Divides the window into two scrollable areas. To move the split bar, tap and drag the split bar. To remove the split bar, select View > Remove Split.
- **Freeze Panes:** Locks rows and columns so they remain visible while you scroll. Highlight the cell at the juncture you want to lock before you select this command. To unlock the rows or columns, select View > Unfreeze Panes.
- **Toolbar:** Sets whether the toolbar appears onscreen.
- **Status Bar:** Sets whether the status bar appears onscreen.
- **Show:** Sets whether headings and scroll bars appear onscreen.

**Tip**
To jump to a cell or region, press Menu and select Edit > Go To. Select Cell reference or name and enter the target cell info or select Current region. Select OK.

**Did You Know?**
You can also switch worksheets by selecting the sheet list at the bottom of the screen.

## Calculating a sum

1. Press View (left action key) and select Toolbar.
2. Highlight the cell where you want to insert the sum.
3. Select Σ.
4. Tap and drag the stylus across the cells you want to add.
5. Press Enter ↵.

## Entering a formula

1. Highlight the cell where you want to enter the formula.
2. Enter an = sign followed by any values, cell references, name references, operators, and functions.
   Example: =(B4/25)+100=Revenue-Expenses
3. Press Enter ↵.



Insta360 Exhibit 1021 Page 153
IPR2024-00984 Insta360 v. GoPro

**Tip**
Select Autofill as the series type to quickly fill cells with repetitive data such as numbers or repeated text. Autofill takes the content of the first cell in the highlighted row or column and copies it down or across the rest of the selection.

## Inserting a function

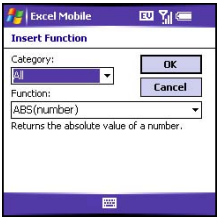


1. Open the workbook where you want to insert the function.
2. Press Menu (right action key) and select Insert > Function.
3. Select the Category list, and then select the type of function you want to insert.
4. Select the Function list, and then select the specific function you want to insert.
5. Select OK.

## Entering a sequence automatically

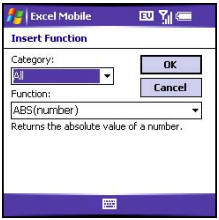


1. Highlight both the cells containing the info you want to automate and the adjacent destination cells.
2. Press Menu (right action key) and select Edit > Fill.
3. Select the Direction list, and then select the direction you want to populate.
4. Select the Fill type list, and then select Series.
5. Select the Series type list, and then select the type of series you want. If you select Date or Number, enter a Step value increment.
6. Select OK.



Insta360 Exhibit 1021 Page 154
IPR2024-00984 Insta360 v. GoPro

## Adding cells, rows, and columns

1. Open the workbook you want to add to.
2. Highlight the area where you want to insert elements.
3. Press Menu (right action key) and select Insert > Cells.
4. Select how you want to insert the elements:
   - **Shift cells right:** Inserts a new cell. The highlighted cell and all cells on its right move one column to the right.
   - **Shift cells down:** Inserts a new cell. The highlighted cell and all cells below it move down one row.
   - **Entire row:** Inserts a new row. The entire row in which the highlighted cell is located and all rows below it move down one row.
   - **Entire column:** Inserts a new column. The entire column in which the highlighted cell is located and all columns to its right move one column to the right.
5. Select OK.

## Formatting cells

1. Open the workbook you want to format.
2. Highlight the cells you want to format.
3. Press Menu (right action key) and select Format > Cells.
4. Select any of the following:
   - **Size:** Sets the row height and column width.
   - **Number:** Sets the type of information the cells contain.
   - **Align:** Sets whether text wraps within the highlighted cells, and sets horizontal and vertical alignment position.

**Tip**
To add a new worksheet, press Menu and select Format > Modify Sheets. Select Insert, enter a name for the worksheet, and then press OK. To change the order of the worksheets, highlight a worksheet you want to move, and then select Move Up or Move Down. Press OK to finish.

**Tip**
To name the highlighted cell or range of cells, press Menu and select Insert > Define Name. Enter the name and select Add. Press OK.



Insta360 Exhibit 1021 Page 155
IPR2024-00984 Insta360 v. GoPro

**Did You Know?**
You can adjust the column and row size by tapping and dragging the right edge of the column or the bottom edge of the row. To automatically fit rows and columns to their contents, double-tap the lower edge of the row heading or the right edge of the column heading.

- **Font:** Sets the typeface, color, size, and style attributes.
- **Borders:** Turns borders on and off for various cell edges, and sets the border and background colors.

5. Press OK.

## Formatting rows and columns

1. Open the workbook you want to format.
2. Highlight the rows or columns you want to format.
3. Press Menu (right action key), and then select Format > Row or Format> Column.
4. Select any of the following:
   - **AutoFit:** Adjusts the size of the highlighted rows or columns to their contents.
   - **Hide:** Hides the highlighted rows or columns.
   - **Unhide:** Displays hidden rows or columns in the highlighted area.

## Renaming a worksheet

1. Open the workbook containing the worksheet you want to rename.
2. Press Menu (right action key) and select Format > Modify Sheets.
3. In the Sheets list, highlight the worksheet you want to rename.
4. Select Rename, enter a new name for the worksheet, and then press OK twice.



Insta360 Exhibit 1021 Page 156
IPR2024-00984 Insta360 v. GoPro

## Sorting info in a worksheet

1. Highlight the cells you want to sort.
2. Press Menu (right action key) and select Tools > Sort.
3. Select the Sort by list, and then select the primary sort column.
4. Check or uncheck the Ascending box to indicate if you want to sort in ascending or descending order.
5. (Optional) Select the Then by lists, and then select second and third level sorting options.
6. Check or uncheck the Exclude header row from sort box to indicate if you want to sort the header row.
7. Select OK.

**Did You Know?**
You can also create custom filters where you specify comparisons. Select the filter lists, and then select Custom.

**Tip**
To display all rows again, select the filter lists, and then select All. To turn off filtering, press Menu and select Tools > AutoFilter again.

## Filtering info in a worksheet

1. Highlight the cells that contain the info you want to filter.
2. Press Menu (right action key) and select Tools > AutoFilter. A list appears at the top of each related column.
3. Select one of the new lists, and then select a filter. This hides all rows that do not include the selected filter.
4. (Optional) Select the other lists, and then select other filters.

## Creating a chart

1. Open the workbook you want to create a chart from.
2. Highlight the cells you want to include in the chart.
3. Press Menu (right action key) and select Insert > Chart.
4. Select the type of chart, and then press Next (right action key).



Insta360 Exhibit 1021 Page 157
IPR2024-00984 Insta360 v. GoPro

5. Confirm the area you want the chart to include, and then press Next (right action key).
6. Select the data layout, and then press Next (right action key).
7. Check the boxes to indicate whether the first row and column represent labels.
8. Select whether you want the chart to appear as a separate worksheet within the current workbook, or as part of the current worksheet.
9. Press Finish (right action key).

## Formatting or changing a chart

1. Open the workbook that contains the chart you want to format.
2. Open the chart.
3. Press Menu (right action key) and select Format > Chart.
4. Select any of the following:
   - **Titles:** Sets the title of the chart and headings, whether a legend appears, and the placement of the legend.
   - **Scale:** Sets the minimum and maximum scales for charts with an x or y axis.
   - **Type:** Sets the chart style. You can use this setting to convert your chart to a different format.
   - **Series:** Lets you add, modify, format, or delete related data points without affecting the info in your worksheet.
5. Press OK .



Insta360 Exhibit 1021 Page 158
IPR2024-00984 Insta360 v. GoPro

## Finding or replacing info in a workbook

1. Open the workbook containing the info you want to find.
2. Press Menu (right action key) and select Edit > Find/Replace.
3. Select Find what and enter the info you want to find.
4. (Optional) Check the Match case box to find text that matches the capitalization in any text you entered step 3.
5. (Optional) Check the Match whole words only box to find only full words that match any text you entered in step 3.
6. Select Find to locate the first instance of the info you entered in step 3, or select Replace and enter the replacement info.
7. Select Next to find the next instance of the info, or select Replace to replace it. To replace all instances of the info, select Replace All.
8. When you see a message that Excel Mobile is done searching, press OK .

**Tip**
When you go to a folder, you can easily search your documents by sorting by type.

## Organizing your workbooks

You can rename your workbooks, and move them to another folder and between your smartphone and an expansion (storage) card.

1. Go to the workbook list.
2. Select a file.
3. Press Menu (right action key) and select Rename/Move.
4. Select Name, and then enter a new name for the workbook.
5. Select the Folder list, and then select the folder you want to move the workbook to.
6. Select the Location list, and then select Main memory or Storage card.



Insta360 Exhibit 1021 Page 159
IPR2024-00984 Insta360 v. GoPro

**Tip**
To delete a workbook, go to the workbook list and highlight the workbook you want to delete. Press Menu and select Delete. Select Yes to confirm.

**Tip**
To delete a worksheet, press Menu and select Format > Modify Sheets. Highlight the worksheet you want to delete, and then select Delete. Select Yes, and then press OK to finish.

7. Press OK.
8. Select the Show list in the upper-left, and then select the folder you want to view.
9. Select the Sort By list in the upper-right, and then select the sort method.

## Deleting cells, rows, and columns

1. Open the workbook containing the elements you want to delete.
2. Highlight the area you want to delete.
3. Press Menu (right action key) and select Edit > Delete Cells.
4. Select how you want to remove the elements:
   - **Shift cells left:** Deletes the highlighted cells and moves all cells on their right one column to the left.
   - **Shift cells up:** Deletes the highlighted cells and moves all cells below them up one row.
   - **Entire row:** Deletes the entire row in which the highlighted cells are located, and moves all rows below it up one row.
   - **Entire column:** Deletes the entire column in which the highlighted cells are located, and moves all columns on their right one column to the left.
5. Select OK.



Insta360 Exhibit 1021 Page 160
IPR2024-00984 Insta360 v. GoPro

## Customizing Excel Mobile

1. Go to the workbook list.
2. Press Menu (right action key) and select Options.
3. Set any of the following options:
   - **Template for new workbook:** Sets the default template for new workbooks.
   - **Save new workbooks to:** Specifies where new workbooks are stored.
   - **Files to display in list view:** Sets which types of files appear in the workbook list.
4. Press OK.

**+ Did You Know?**
Excel Mobile adjusts formulas to reflect the new cell locations. However, a formula that refers to a deleted cell displays the #REF! error value.



Insta360 Exhibit 1021 Page 161
IPR2024-00984 Insta360 v. GoPro

Insta360 Exhibit 1021 Page 162
IPR2024-00984 Insta360 v. GoPro

# Managing Files and Applications

## Using Find

With the built-in search features on your smartphone, you can find information quickly:

- **Lookup:** Helps you find and dial your contacts by name or phone number. See “Dialing by contact name” on page 41 for details.
- **Search:** Looks through the text in all the applications on your smartphone.
- **File Explorer:** Lets you browse through the files and folders on your smartphone or an expansion card.
- **Global Address Lookup:** Enables you to look up names in your online corporate address list.

### Using Search

Search for files and other items stored in the My Documents folder on your smartphone or on an expansion card. You can search by file name or by words located in the item. For example, you can search for words within notes, appointments, contacts, and tasks.



Insta360 Exhibit 1021 Page 163
IPR2024-00984 Insta360 v. GoPro

**Did You Know?**
You can also open the Search screen by pressing Option + left Shift.

**Tip**
If you've looked for an item before, select the Search for list, and then select the item in the list.

**Did You Know?**
You can sort the contents of a folder by name, date, size, or type. Select the Sort by list in the upper-right, and then select the sort method.

**Tip**
The storage card symbol appears next to the names of files that are stored on an expansion card.

1. Press Start and select Programs.
2. Select Search.
3. Select Search for, and then enter the file name, word, or other info you want to find.
4. Select the Type list, and then select the kind of information you want to find.
5. Press Search (left action key).
6. Use the 5-way to select and view an item from the results of the search.

## Exploring files and folders

File Explorer lets you browse the contents of folders on your smartphone. The root folder on your smartphone is named My Device. My Device is similar to My Computer on your computer.

1. Press Start and select Programs.
2. Select File Explorer.
3. Select the Show list in the upper-left, and then select the folder you want to explore.
4. Do any of the following:
   - To open an item, select it.
   - To quickly delete, rename, beam, or email an item, highlight the item, press and hold Center to open the shortcut menu, and then select the appropriate command.



Insta360 Exhibit 1021 Page 164
IPR2024-00984 Insta360 v. GoPro

- To move a file to another folder, highlight the item, press and hold Center to open the shortcut menu, and then select Cut or Copy. Open the destination folder, and press and hold Center to open the shortcut menu, and then select Paste.
- To highlight multiple items, tap and drag the stylus.

**[ ! ] IMPORTANT** Do not delete any files that you cannot identify. These files may be required for your smartphone to function properly.

## Installing applications

Your Palm® Treo™ 700w smartphone comes with several built-in and ready-to-use applications. You can also install any of the additional software included on the *Getting Started CD* as well as other third-party applications that are compatible with Windows Mobile 5.0 devices, such as business software, games, and more. To learn more, go to **www.palm.com/mytreo700wVerizon**.

Applications you download to your computer are likely to be in a compressed format such as ZIP. If the file is compressed, you need to use a decompression utility on your computer, such as Winzip, before you install applications on your smartphone.

These instructions tell you how to install basic files onto your smartphone. Some software uses an installer or wizard to guide you through the process. Consult the documentation that came with the software for details.

**Tip**
If an application does not have a Microsoft Mobile to Market certificate, you will see a message indicating that the application is untrusted. If this occurs, you can indicate whether you want to continue the installation.

Be sure to select and install Microsoft Windows Mobile 5.0 software for Pocket PC Phone Edition. Microsoft Windows Mobile 5.0 software for Smartphone is not compatible with your Treo 700w smartphone.



Insta360 Exhibit 1021 Page 165
IPR2024-00984 Insta360 v. GoPro

**[ ! ] Before You Begin**
To install an application from your computer to your smartphone, you must first install the ActiveSync software on your computer (see "Installing the desktop synchronization software" on page 16).

**Did You Know?**
You can purchase a third-party application that lets you run Palm OS® applications on your Treo 700w smartphone.

**Tip**
Before purchasing a third-party program, try the free version

## Installing applications from the Internet

You can use Internet Explorer Mobile to install Windows Mobile apps in the CAB file format directly from the Internet. You must use your computer to install apps in other file formats.

1. Make sure your phone is on (see "Turning your phone on and off" on page 11).
2. Press Start and select Internet Explorer.
3. Go to the page that contains the link to the application you want to download.
4. Press Left or Right to highlight the link to the file, and then press Center to start the download process.
5. Press Start and select Programs.
6. Select File Explorer.
7. Go to the My Documents folder in File Explorer.
8. Tap the file you downloaded to start the installation program.

## Installing applications from your computer

1. Open My Computer or Windows Explorer on your computer.
2. Copy the application file(s) into the Mobile Device folder.
3. Connect your smartphone to your computer to synchronize and install the application(s) on your smartphone.



Insta360 Exhibit 1021 Page 166
IPR2024-00984 Insta360 v. GoPro

## Installing applications onto an expansion card

1. Insert the expansion card into the expansion card slot (see "Removing and inserting expansion cards" on page 167).
2. Open the ActiveSync® window on your computer.
3. Click Tools and select Explore Device.
4. Double-click My Windows Mobile-Based Device to open the Mobile Device folder.
5. Copy the application file(s) into the Storage Card folder inside the Mobile Device folder.

## Getting help with third-party applications

If a you encounter a problem with a third-party application (such as an error message), contact the application's author or vendor. For general troubleshooting of third-party applications, see "Third-party applications" on page 236.

Make sure that the third-party application supports 240x240 screen resolution. Some older applications have screen-size limitations. Third-party applications should also be written for Windows Mobile version 5 or later. Programs written for earlier versions do not support 5-way navigation or action keys and can have performance problems. If you can try a free version of the software before purchasing it, you can test it first to make sure it works properly.



Insta360 Exhibit 1021 Page 167
IPR2024-00984 Insta360 v. GoPro

**Tip**
Some applications are factory-installed on your smartphone and cannot be deleted. These are not listed in the Remove Programs list.

# Removing applications

To free up memory on your smartphone, you can remove applications that you no longer use. You can remove only applications, patches, and extensions that you install; you cannot remove the built-in applications that reside in the ROM portion of your smartphone.

1. Press Start and select Settings.
2. Select the System tab, and then select Remove Programs.
3. Highlight the application that you want to remove.
4. Select Remove.
5. Select Yes to confirm deletion.

Insta360 Exhibit 1021 Page 168
IPR2024-00984 Insta360 v. GoPro

# Setting synchronization options

## Selecting which info to sync

1. Press Start and select Programs.
2. Select ActiveSync.
3. Press Menu (right action key) and select Options.
4. Do any of the following:
   - Check the box next to any items you want to synchronize. If you cannot check a box, you might have to uncheck a box for the same information type elsewhere in the list.
   - Uncheck the box next to any items you want to stop synchronizing.
   - Select an item and then select Settings to customize the settings for that item. Settings are not available for all items.

## Synchronizing with Exchange Server

You can sync directly with Exchange Server using a connection to either a wireless network or a computer.

1. Press Start and select Programs.
2. Select ActiveSync.
3. Press Menu (right action key) and select Configure Server. If you have not yet set up sync with Exchange Server, this says Add Server Source.

**Tip**
To stop synchronizing with one computer completely, select the computer name and then select Delete.

**Did You Know?**
You can also use the Sync Setup Wizard to set up your smartphone to synchronize remotely with Exchange Server. This wizard starts when you connect your smartphone to your computer after installing ActiveSync on your computer.



Insta360 Exhibit 1021 Page 169
IPR2024-00984 Insta360 v. GoPro

4. Select Server address, enter the name of the server running Exchange Server, and then press Next (right action key).
5. Enter your name, password, and domain, and then press Next (right action key). To change the rules for resolving synchronization conflicts, select Advanced.
6. Check the boxes next to the type of info that you want to synchronize with Exchange Server.
7. Press Finish (right action key).

## Synchronizing with multiple computers

You can set up your smartphone to synchronize with more than one computer as well as Exchange Server. When synchronizing with multiple computers, the items that you synchronize appear on all of the computers with which they synchronize.

For example, if you set up to sync different items with two computers named C1 and C2, when you sync Contacts and Calendar on your smartphone with both computers, you see the following result:

- The contacts and calendar appointments that were on C1 are now also on C2.
- The contacts and calendar appointments that were on C2 are now also on C1.
- The contacts and calendar appointments from both computers are on your device.

**[ * ] NOTE** Microsoft® Office Outlook® E-mail can synchronize with only one computer.



Insta360 Exhibit 1021 Page 170
IPR2024-00984 Insta360 v. GoPro

## Synchronizing using Bluetooth wireless technology

The PC with which you connect must have Bluetooth® wireless technology, either built-in or through a Bluetooth card. Make sure that the PC's Bluetooth setting is discoverable.

1. On your PC, right-click on the ActiveSync icon in the system tray, and select Connection Settings.
2. Check the Allow connections for one of the following box, and then select Bluetooth.
3. On your smartphone, press Start and select Settings.
4. Select the Connections tab, and then select Bluetooth .
5. Check the Turn on Bluetooth box.
6. Press Start and select Programs.
7. Select ActiveSync .
8. Press Menu (right action key) and select Connect via Bluetooth. If this is the first time you're making a Bluetooth connection to this PC, follow the onscreen prompts to set up a Bluetooth partnership with the PC.
9. In ActiveSync, select Sync.
10. When synchronization is finished, press Menu (right action key) and select Disconnect Bluetooth.

**[ & ] OPTIONAL** Go to your Today screen, select Bluetooth , and then uncheck the Turn on Bluetooth box to conserve power by turning off your smartphone's Bluetooth feature.



Insta360 Exhibit 1021 Page 171
IPR2024-00984 Insta360 v. GoPro

**Did You Know?**
You can also connect your smartphone to your computer with an infrared (IR) or a Bluetooth® wireless connection.

**Tip**
If synchronization doesn't start automatically, press Start and select Programs. Select ActiveSync and then select Sync to start synchronization.

**Tip**
To end synchronization before it completes, select Stop.

## Starting and stopping synchronization

If ActiveSync is running on your computer and you connect your smartphone to your computer, synchronization begins automatically. If you ever need to manually start or stop synchronization follow these steps:

1. Connect your smartphone to your computer (see "Connecting your smartphone to your computer" on page 16). If you are only synchronizing wirelessly with Exchange Server, you do not have to connect the device.
2. Press Start and select Programs.
3. Select ActiveSync.

## Setting the synchronization schedule

You can schedule wireless synchronization to occur automatically at regular intervals. If you prefer to synchronize manually, do not turn on these settings.

1. Connect your smartphone to your computer (see "Connecting your smartphone to your computer" on page 16). If you are only synchronizing wirelessly with Exchange Server, you do not have to connect the device.
2. Press Start and select Programs.
3. Select ActiveSync.
4. Press Menu (right action key) and select Schedule.



Insta360 Exhibit 1021 Page 172
IPR2024-00984 Insta360 v. GoPro

5. Set any of the following options:
   - **Peak times:** Sets the frequency for high-traffic time periods such as when you are at work or when email volume is high.
   - **Off-peak times:** Sets the frequency for low-traffic time periods such as late at night.
   - **Use above settings while roaming:** Sets the frequency while you are roaming outside the Verizon Wireless network. To minimize roaming charges, uncheck this box and synchronize manually while roaming.
   - **Send outgoing items immediately:** Sets whether items are sent as soon as you select Send in the Messaging application, or whether they are held until the next synchronization.
6. Press OK .

**Tip**
The auto shut off timer resets each time you synchronize. If your sync interval is shorter than the auto shut off interval, your smartphone doesn't turn off.

**Did You Know?**
Decreasing the sync frequency settings conserves battery power.

# Sharing info

Your smartphone comes equipped with a variety of options for sharing information, so that you can choose the quickest, most convenient way to send your info or to receive info from another device.

- When you have a file open in a program such as Notes or PowerPoint Mobile, you can easily share a file by selecting the Menu, and then selecting Send via E-Mail or Beam File.
- In Outlook, you can insert a picture or attach a note or other file to an email. You can also receive pictures and attachments.
- ActiveSync® enables you to share files with your computer. You can add or remove files directly from the Treo My Documents folder, located in your My Documents directory on your computer. These files are updated the next time you sync.



Insta360 Exhibit 1021 Page 173
IPR2024-00984 Insta360 v. GoPro

**Tip**
Check with the card manufacturer to confirm compatibility before purchasing an SDIO card.

**Tip**
We recommend that you purchase preformatted expansion cards. To format a card on your own, you need to connect a card reader (sold separately) to your computer.

- If you are near someone, you can beam files and applications between your smartphone and your neighbor's device using the IR port or Bluetooth® wireless technology.
- You can also store files on an expansion card and share the expansion card.

## Using expansion cards

The expansion card slot on your smartphone enables you to add SD cards and MultiMediaCard cards to extend the storage capacity of your smartphone. For example, SD or MultiMediaCard expansion cards can store the following:

- Pictures
- Videos
- MP3 audio files
- Email attachments
- Games
- eBooks
- Applications
- Databases

When purchasing an SDIO card, make sure the card is compatible with the Treo 700w smartphone.



Insta360 Exhibit 1021 Page 174
IPR2024-00984 Insta360 v. GoPro

Expansion cards are sold separately. Your smartphone comes with a dummy card inside the expansion card slot, to protect the slot. When you do not have a functioning card inside the slot, reinsert the dummy card to protect the slot opening.

**Tip**
SD cards are faster than MultiMediaCard cards for reading and writing information.

## Removing and inserting expansion cards

1. Press down and release the dummy card.
2. After you feel the expansion card slot eject the dummy card, remove the card from the slot.

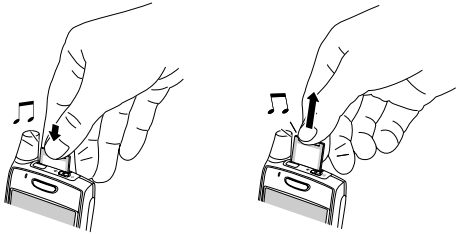

3. To insert an expansion card, hold your smartphone with the screen facing you and the card with the label facing you. The notch on the card should be in the lower-left corner next to the antenna.
4. Insert the card into the expansion card slot until you feel it lock into place and hear the confirmation tone.



Insta360 Exhibit 1021 Page 175
IPR2024-00984 Insta360 v. GoPro

**Tip**
In order to run an application on an expansion card, your smartphone must have enough free space in the internal memory to run the application.

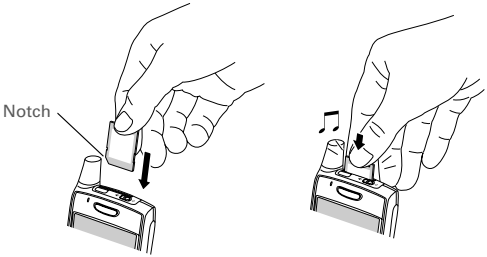


## Opening applications on an expansion card

After you insert an expansion card in the expansion card slot, you can open any of the applications stored on the expansion card.

1. Insert the expansion card into the expansion card slot.
2. Press Start and select Programs.
3. Select File Explorer.
4. Select the Show list in the upper-left, and then select Storage Card.
5. Select the application you want to open.



Insta360 Exhibit 1021 Page 176
IPR2024-00984 Insta360 v. GoPro

## Saving files to an expansion card

You may find it helpful to automatically save the info on an expansion card. For example, when you create new Word Mobile documents, notes, Excel Mobile workbooks, pictures, videos, and audio files, you can save them directly to an expansion card. (Some applications may not support this feature.)

1. Insert an expansion card into the expansion card slot.
2. Open the application you want to save the info from.
3. Press Menu (right action key) and select Options.
4. Select the Save to list, and then select Storage Card.
5. Press OK.

**Tip**
If you don't see the Save to list on the Options screen, look on the other tabs (if present). If you still can't find a Save to list, the application may not support this feature.

## Moving info between your smartphone and an expansion card

1. Insert an expansion card into the expansion card slot.
2. Open the application from which you want to move the info.
3. Go to the list view.
4. Press Menu (right action key) and select Rename/Move.
5. Select the Location list, and then select where you want to move the info: Storage Card or Main Memory.
6. Press OK.



Insta360 Exhibit 1021 Page 177
IPR2024-00984 Insta360 v. GoPro

**Tip**
Your applications are usually located in the My Device / Program Files folder.

## Copying or moving applications and files between your smartphone and an expansion card

1. Insert the expansion card into the expansion card slot.
2. Press Start and select Programs.
3. Select File Explorer.
4. Select the file or application you want to copy or move (see "Exploring files and folders" on page 156).
5. Press Menu (right action key) and select Edit > Copy or Edit > Cut.
6. Go to the folder where you want to place the selected item.
7. Press Menu (right action key) and select Edit > Paste.
8. Press OK.

## Viewing available expansion card memory

You can view how much space is available on the expansion card that is currently in the expansion card slot.

1. Insert the expansion card into the expansion card slot.
2. Press Start and select Settings.
3. Select the System tab, and then select Memory.
4. Select the Storage Card tab.
5. Press OK.



Insta360 Exhibit 1021 Page 178
IPR2024-00984 Insta360 v. GoPro

## Exploring files on an expansion card

1. Insert the expansion card into the expansion card slot.
2. Press Start and select Programs.
3. Select File Explorer.
4. Select the Show list in the upper-left, and then select Storage Card.
5. Select the folder or files you want to view.
6. Press OK.

## Renaming an expansion card

If you change the contents of an expansion card, you may at some point want to rename the card to better match its contents.

1. Insert the expansion card into the expansion card slot.
2. Press Start and select Programs.
3. Select File Explorer.
4. Select the Show list in the upper-left, and then select My Device.
5. Highlight the current expansion card name (Storage Card by default).
6. Press Menu (right action key) and select Rename.
7. Enter a new name for the card.
8. Press OK.

**Tip**
Before copying information to or renaming the files or folders on an expansion card, or renaming the card itself, make sure the card is not write-protected. See the instructions that came with your card for details.



Insta360 Exhibit 1021 Page 179
IPR2024-00984 Insta360 v. GoPro

Insta360 Exhibit 1021 Page 180
IPR2024-00984 Insta360 v. GoPro

# Customizing Your Smartphone

## Today screen settings

### Selecting your Today screen background

1. Press Start and select Settings.
2. On the Personal tab, select Today .
3. On the Appearance tab, check the Use this picture as the background box.
4. Select Browse.
5. Select the picture you want to use.
6. Press OK .

**Did You Know?**
There are lots of third-party plug-ins available for your Today screen. For clocks, calculators, MP3 players, weather guides, and much more, visit **www.palm.com/mytreo700wVerizon**.



Insta360 Exhibit 1021 Page 181
IPR2024-00984 Insta360 v. GoPro

**Tip**
To change the color theme for your smartphone, select a new theme from the Appearance tab in Today Settings.

## Selecting which items appear on your Today screen

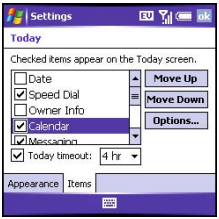


1. Press Start and select Settings.
2. On the Personal tab, select Today.
3. Select the Items tab.
4. Check the boxes next to the items you want to appear on your Today screen and uncheck any items that you want to hide.
5. (Optional) Select Options (if available) to configure the settings for the current item. Press OK to return to Today Settings.
6. Press OK.



Insta360 Exhibit 1021 Page 182
IPR2024-00984 Insta360 v. GoPro

# Phone settings

## Selecting ringtones and vibrate settings

You can set different tones for different types of incoming phone calls and notifications.

1. Press Start and select Settings.
2. On the Personal tab, select Sounds & Notifications .
3. Make sure your phone is on.

**[ * ] NOTE** If your phone is off, the notification tab changes to allow you to select general notification settings. See "Selecting Sounds & Notifications" on page 181.

4. Select the Notifications tab.
5. Select the Event list, and then select which type of call or notification you want to set the ringtone for:
   - **Phone: Known Caller:** An incoming call from someone in your Contacts list or Speed Dial list.
   - **Phone: Missed call:** A call you did not answer.
   - **Phone: Roaming:** A call that comes in when you're outside your home mobile network.
   - **Phone: Unknown Caller:** An incoming call from someone identified by caller ID who is not in your Contacts list or Speed Dial list.
   - **Phone: Voice mail:** A new voicemail.

**[ ! ] Before You Begin**
Turn on your phone to access your Phone Settings. See "Turning your phone on and off" on page 11.

**+ Did You Know?**
You can download MP3, MIDI, QCELP, WAV, and WMA ringtones directly to your smartphone (see "Downloading files and images from a web page" on page 107). You can also download ringtones to your computer and then email them to your phone.



Insta360 Exhibit 1021 Page 183
IPR2024-00984 Insta360 v. GoPro

**Tip**
To record, preview, delete, and send sounds on your smartphone, select Manage. To record a sound, press Menu and select New Sound. To play a sound, select it. To delete a sound, highlight it and press Backspace. To send a sound, highlight it, press Menu and select Send Sound.

**Did You Know?**
You can also set sounds for messaging notifications and calendar reminders. See "Selecting Sounds & Notifications" on page 181.

6. Select the Ring type list, and then select the ring style for the selected type of call.
7. Select the Ring tone list, and then select the sound for the selected type of call.
8. Check the Vibrate when… boxes to turn the vibrate feature on/off based on the ringer switch setting.
9. (Optional) Select Play to preview the sound.
10. Repeat steps 4–7 to select ringtones for other types of calls.
11. Press OK .

## Adjusting volume settings

- **Call volume:** While a call is in progress, press the Volume button (on the side of your smartphone) to adjust the call volume.
- **Music/Video volume:** While playing music or a video, press the Volume button to adjust the music/video volume.
- **Ringer volume:** When a call is not in progress and you are not playing music or a video, press the Volume button to adjust ringer volume.

## Assigning a picture and ringtone ID to a contact

1. Press Start and select Contacts.
2. Highlight the contact you want to give a picture caller ID, and then press Center .
3. Highlight the contact's name, and press Edit (left action key).
4. Select Picture, and then press Center .



Insta360 Exhibit 1021 Page 184
IPR2024-00984 Insta360 v. GoPro

5. Select Camera to take a picture and add it to this contact entry (if your smartphone includes a camera), or select an existing picture for this contact entry.
6. Select Ring tone, and then press Center . Select a tone for this contact entry.

## Selecting your call settings

1. Press Start and select Settings.
2. On the Personal tab, select Phone .
3. On the Phone tab, set any of the following options:
   - **Dialpad:** Sets the style for the dial pad tones (DTMF) in the Phone application.
     - **Short tones:** Tones sound briefly as you dial.
     - **Long tones:** Tones continue to sound until you release the key.
   - **TTY/TDD:** Lets you configure your smartphone for use with a TTY/TDD device for people who are deaf or hard of hearing.
   - **After calls from numbers that are not in Contacts, ask if I want to add them:** Indicates whether you are prompted to add contact entries for numbers that are not already in your Contacts list.
4. Press OK to finish.

**[ ! ] Before You Begin**
Turn on your phone to access your Phone Settings. See "Turning your phone on and off" on page 11.

**Tip**
If you have trouble accessing a voicemail system, try changing the Dialpad tone setting.



Insta360 Exhibit 1021 Page 185
IPR2024-00984 Insta360 v. GoPro

**Tip**
For quick access to the Location Privacy setting, tap the Location Privacy icon on your Today Screen.

## Selecting your privacy settings

1. Press Start and select Settings.
2. On the Personal tab, select Phone.
3. Select the Services tab and set any of the following options:
   - **Voice Privacy:** Prevents over-the-air eavesdropping when this option is turned on and this feature is available on the Verizon Wireless network.
   - **Location Privacy:** Indicates whether your smartphone broadcasts your location at all times, or only during a 911 call.
4. Press OK to return to Phone Settings.
5. Press OK to finish.



Insta360 Exhibit 1021 Page 186
IPR2024-00984 Insta360 v. GoPro

## Selecting your wireless band

The wireless band setting is preset for optimum performance. Do not change this setting unless instructed to do so by a Verizon Wireless representative.

1. Press Start and select Settings.
2. On the Personal tab, select Phone .
3. Select the Network tab.
4. Select the Band selection list, and then select the band you want your smartphone to use to connect to the Verizon Wireless network.
5. Press OK to finish.

Insta360 Exhibit 1021 Page 187
IPR2024-00984 Insta360 v. GoPro

**Tip**
If the ringer switch is set to no sound, the ringer setting overrides the sound settings and all sounds are turned off, including any music you may be playing.

**Did You Know?**
Your smartphone includes a silent alarm that can vibrate even when the ringer switch is set to Sound Mode Off.

# System sound settings

In certain situations, such as meetings and theaters, you need to turn off all sounds on your smartphone. You can immediately silence all sounds on your smartphone, including phone ringtones, Calendar notifications, and system sounds. This does not mute the speaker during phone calls.

## Setting the ringer switch

1. Slide the ringer switch to Sound Mode Off .
2. To hear all sounds again, slide the ringer switch to Sound Mode On ).

When you slide the ringer switch back to the Sound Mode On position, it restores the previous sound settings. For example, if the smartphone ring volume is set to the loudest setting and you slide the ringer switch to Sound Mode Off, you do not hear the smartphone ring. When you move the ringer switch back to Sound Mode On, the smartphone ring volume is still set to the loudest setting.

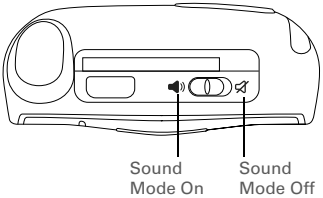




Insta360 Exhibit 1021 Page 188
IPR2024-00984 Insta360 v. GoPro

## Selecting Sounds & Notifications

1. Press Start and select Settings.
2. On the Personal tab, select Sounds & Notifications .
3. On the Sounds tab, set any of the following options:
   - **Events:** Turns sounds on/off for system warnings and error messages.
   - **Programs:** Turns sounds on/off in the applications on your smartphone.
   - **Notifications:** Turns alarms and reminders on/off in the applications on your smartphone.
   - **Screen taps:** Turns sounds associated with tapping the screen on/off, and sets the volume level when this sound is turned on.

   - **Hardware buttons:** Turns sounds associated with pressing buttons on/off, and sets the volume level when this sound is turned on.
4. Turn your phone off.

**[ * ] NOTE** If your phone is on, the notification tab changes to allow you to select phone notification settings. See “Selecting ringtones and vibrate settings” on page 175.



Insta360 Exhibit 1021 Page 189
IPR2024-00984 Insta360 v. GoPro

**Tip**
To record, preview, delete, and send sounds on your smartphone, select the Manage tab. To record a sound, press Menu and select New Sound. To play a sound, select it and press Play. To delete a sound, highlight it and press Backspace. To send a sound, highlight it, press Menu, and select Send Sound.

5. Select the Notifications tab and set any of the following options:
   - **Event:** Specifies which action you want to change the settings for. The remaining options vary based on the action you select.
   - **Play sound:** Lets you turn the sound on/off for the selected event. To select a different sound select the list to the right of this setting, and then select a different sound. To preview the sound, select Play Sound, and then select Play.
   - **Repeat:** Indicates whether the sound plays more than once, if turned on.
   - **Display message on screen:** Indicates whether a notification message appears onscreen for the selected event.
   - **Vibrate:** Indicates whether your smartphone vibrates to notify you about the selected event.

6. Press OK.



Insta360 Exhibit 1021 Page 190
IPR2024-00984 Insta360 v. GoPro

# Display and appearance settings

**Tip**
If text looks rough around the edges, open the Screen Settings screen and select Clear Type. Check the Enable Clear Type box, and then press OK.

## Adjusting the brightness

1. Press Option, and then press .
2. Press Left ◀ and Right ▶ to adjust the brightness.
3. Press OK .

## Changing the text size

1. Press Start and select Settings.
2. Select the System tab, and then select Screen .
3. Select the Text Size tab.
4. Press Left ◀ and Right ▶ to adjust the text size.
5. Press OK .

## Setting display formats

1. Press Start and select Settings.
2. Select the System tab, and then select Regional Settings .
3. On the Region tab, select a region from the list. The region selection sets the default format settings.
4. (Optional) Select any of the following tabs to customize the format settings:
   - **Number:** Sets the decimal symbol and number of decimal places, the digit grouping symbol and group size, list separators, negative

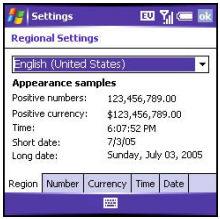




Insta360 Exhibit 1021 Page 191
IPR2024-00984 Insta360 v. GoPro

**Tip**
You can also set the background for your Today screen (see "Selecting your Today screen background" on page 173).

number sign symbol and format, leading zero display, and measurement system (metric vs. U.S.).

- **Currency:** Sets the currency symbol and position, the decimal symbol and position, digit grouping symbol and group size, and negative number format.
- **Time:** Sets the time style, separators, and AM and PM symbols.
- **Date:** Sets the short date style, separators, and long date style.

5. Press OK.

## Aligning the screen

Occasionally, your screen can move out of alignment, causing the wrong feature to activate when you tap the screen. If this occurs, you need to align your smartphone screen.

1. Press Start and select Settings.
2. Select the System tab, and then select Screen.
3. On the General tab, select Align Screen.
4. Tap the screen where indicated.
5. Press OK.

## Changing the system color scheme

1. Press Start and select Settings.
2. On the Personal tab, and then select Today.
3. On the Appearance tab, select a theme in the list.
4. Press OK.



Insta360 Exhibit 1021 Page 192
IPR2024-00984 Insta360 v. GoPro

# Application settings

## Arranging the Start menu

You can select which applications appear in the top level of the Start menu. You can still access the remaining applications by selecting Programs from the Start menu, and then selecting the application's icon.

1. Press Start and select Settings.
2. On the Personal tab, select Menus.
3. Check the boxes next to the applications you want to see in the Start menu.
4. Press OK.

## Reassigning buttons

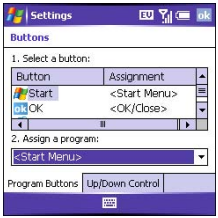


Buttons Settings lets you select which applications are associated with many of the buttons and key combinations on your smartphone.

1. Press Start and select Settings.
2. On the Personal tab, select Buttons.
3. On the Program Buttons tab, highlight the button or key combination you want to change in the Buttons list. The hardware buttons are mapped to the following button numbers:
   - **Start** = Start Menu.



Insta360 Exhibit 1021 Page 193
IPR2024-00984 Insta360 v. GoPro

**Tip**
To enter a suggested word, simply tap it.

**Tip**
You can also press the Voice Command button during a question to interrupt. Once the microphone icon is visible you may say your answer.

- **OK** = OK/Close.
- **Option + Phone/Send** = Internet Explorer.
- **Option + Start** = Calendar.
- **Option + OK** = Task Manager.
- **Side button** = Windows Media.

4. Select the Assign a program list, and then select the application you want to assign to the button or key combination you selected in step 3.
5. Press OK.

## Setting up voice commands

Voice commands enable you to use speech to execute some commands on the Start menu and the Programs menu.

1. Assign the Hold Side button to Voice Command. See "Reassigning buttons" on page 185 for details.
2. Press Start and select Settings.
3. On the Personal tab, select Voice Command.
4. Select Enable.
5. Select the items you want to enable. If an item is highlighted and the Options box is active, select the Options box to choose the features you want enabled for the highlighted item.

Insta360 Exhibit 1021 Page 194
IPR2024-00984 Insta360 v. GoPro

## Using voice commands

[ ! ] **Before You Begin**
Set the ringer switch at the top of your smartphone to On.

1. Hold your device about nine inches away from your mouth, and then press and release the Voice Command button. A tone plays and a microphone icon appears at the top of your screen.
2. In a clear voice say the command. For example:
   - To access Help, say,"Help." After Voice Command finishes speaking, a microphone icon appears at the top of your screen. Say your answer. For example, say, "General" to access general Help topics.
   - To access your Calendar, say, "Start Calendar."
   - To access your music, say, "Start Windows Media." After Voice Command finishes speaking, a microphone icon appears at the top of your screen. Say your answer.

## Setting input options

1. Press Start and select Settings.
2. On the Personal tab, select Input .
3. Select the Word Completion tab and set any of the following options:



Insta360 Exhibit 1021 Page 195
IPR2024-00984 Insta360 v. GoPro

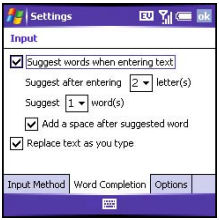


- **Suggest words when entering text:** Indicates whether word suggestions appear as you enter text. You can also specify how many letters you want to enter before a suggestion appears, how many suggestions you want to see, and whether a space appears after you insert a suggested word.
- **Replace text as you type:** Indicates whether the text you type adds to existing text or replaces it. This is similar to the Insert function on a computer keyboard.

4. Select the Options tab and set any of the following options:

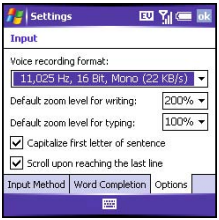


   - Voice recording format: Sets the format in which you save voice notes.
   - **Default zoom level for writing:** Sets the initial size of text entered using onscreen writing methods.
   - **Default zoom level for typing:** Sets the initial size of text entered using the keyboard.
   - **Capitalize first letter of sentence:** Sets whether the first letter of a sentence automatically appears in uppercase, without pressing one of the Shift keys.
   - **Scroll upon reaching the last line:** Sets whether the display automatically scrolls when you select the last line of visible info.
5. Press OK.



Insta360 Exhibit 1021 Page 196
IPR2024-00984 Insta360 v. GoPro

# Locking your smartphone and info

Your smartphone includes several features that help you protect your smartphone from inadvertent use and keep your information private. The built-in security software lets you use your smartphone for emergency calls, such as dialing 911, even if it is locked.

- **Keyguard:** Manually disables all buttons and the screen's touch-sensitive feature to prevent accidental presses in your briefcase or pocket.
- **Auto-Keyguard and touchscreen lockout:** Automatically enables Keyguard after a period of inactivity and lets you disable the screen's touch-sensitive feature during an active call.
- **Phone Lock:** Requires a lock code to make calls.
- **System password lock:** Requires a password to see any information on your smartphone.

**Tip**
To avoid accidentally pressing onscreen buttons while you're holding your smartphone up to your ear to speak, you can disable the screen's touch-sensitive feature during active calls. When the screen's touch-sensitive feature is disabled, you must use the 5-way navigator to access items on the screen.

## Using Keyguard

By default, your keyboard locks so that you don't accidentally press buttons or activate screen items while your smartphone is in a pocket or bag.

- To disable Keyguard, press Center .
- To manually turn on Keyguard when your smartphone screen on, press Option and Power/End to enable Keyguard.



Insta360 Exhibit 1021 Page 197
IPR2024-00984 Insta360 v. GoPro

**Did You Know?**

If you're using a headset or hands-free device and your smartphone is in a pocket or bag, you can manually turn on Keyguard during a call to prevent accidental key presses. Press Option and Power/End to manually turn on Keyguard.

**Tip**

When Phone Lock is on, you can unlock your smartphone by going to the Today screen, entering your lock code, and then selecting Enter. You do not need to enter your password to answer a call.

# Using Auto-Keyguard and touchscreen lockout

Auto-Keyguard lets you automatically lock the keyboard after a period of inactivity.

1. Press Start and select Settings.
2. On the Personal tab, select Keyguard.
3. Set any of the following options:
   - **Auto-Keyguard:** Sets the period of inactivity that passes before the keyboard automatically locks, or disables the auto-keyguard feature.
   - **Disable touchscreen:** Indicates whether the screen's touch-sensitive feature is enabled during a call.
4. Press OK.

## Using Phone Lock

You can lock your smartphone to prevent unauthorized use of your mobile account. When your smartphone is locked, you must enter a lock code to place calls, except for emergency numbers.



Insta360 Exhibit 1021 Page 198
IPR2024-00984 Insta360 v. GoPro

1. Press Start and select Settings.
2. On the Personal tab, select Phone.
3. Select the Security tab and set any of the following options:
   - **Auto-lock:** Sets whether your smartphone locks automatically and when this occurs.
   - **Change Lock Code:** Lets you assign or change the lock code used to unlock your smartphone. Your default lock code is the last four digits of your mobile phone number. If you change the lock code, select OK to accept your new code.
4. Press OK to finish.

## Using system password lock

To protect your personal information, you can lock the system so that you need to enter your password to access any of your information or use other features of your smartphone.

**[ ! ] IMPORTANT** If you lock your system, you must enter the exact password to unlock it. If you enter an incorrect password, you are given another chance. Each time an incorrect password is entered, you are given progressively longer time periods between your chances to enter the password. If you forget the password, you need to perform a hard reset to resume using your smartphone. Performing a hard reset deletes all the entries in your smartphone. However, you can restore all previously synchronized info the next time you sync (see "Synchronizing contacts and other info" on page 32).



Insta360 Exhibit 1021 Page 199
IPR2024-00984 Insta360 v. GoPro

1. Press Start and select Settings.
2. On the Personal tab, select Lock .
3. On the Password tab, check the Prompt if device unused for box to turn on the password feature.
4. Select the first list, and then select how long a period of inactivity must pass before you are prompted to enter a password to unlock the system.
5. Select the Password type list, and then select a format for your password.
6. Select Password, tap the onscreen keyboard icon, and enter your password. Then tap the onscreen keyboard icon.
7. Select Confirm, tap the onscreen keyboard icon, and enter the password again. Then tap the onscreen keyboard icon.
8. (Optional) Select the Hint tab and enter a hint to help you recall your password.
9. Press OK .

Insta360 Exhibit 1021 Page 200
IPR2024-00984 Insta360 v. GoPro

## Entering owner information

You can enter personal information that you want to associate with your smartphone, such as your name, company name, and phone number. You can also set whether you want this information to appear when you turn on your smartphone. If you lose your smartphone, this feature can help the person who finds it return it to you.

1. Press Start and select Settings.
2. On the Personal tab, select Owner Information.
3. On the Identification tab, enter any of the contact information you want to include.
4. Select the Notes tab and then enter any additional text you want to include.
5. Select the Options tab and check the boxes to indicate which info (if any) you want to appear on the screen when you turn on your smartphone.
6. Press OK.

**Tip**
You can also display your Owner Information on your Today screen. See "Selecting which items appear on your Today screen" on page 174 for details.



Insta360 Exhibit 1021 Page 201
IPR2024-00984 Insta360 v. GoPro

**Tip**
By default your smartphone synchronizes the date, time, and time zone with the Verizon Wireless network whenever your phone is on and you are inside a coverage area. You can disable this option in Clock & Alarms Settings by selecting More, and then unchecking the Enable local network time box. If you want to keep your smartphone date and time set for your selected location, uncheck the Use network time zone box.

**Tip**
To set the display format for the date and time, see "Setting display formats" on page 183.

# System settings

## Setting the date and time

Clock & Alarms Settings lets you set the time zone, time, and date for your home location and a location that you visit.

1. Press Start and select Settings.
2. Select the System tab, and then select Clock & Alarms.
3. On the Time tab, select Home.
4. Select the first list, and then select the time zone for your home location.
5. Select the hour, and then press Up ▲ or Down ▼ to increase or decrease the hour setting. Repeat this process for the minute, seconds, and AM/PM settings.
6. (Optional) Select Visiting and set the info for a location that you visit often.
7. Press OK.
8. If prompted, select Yes to accept your changes.

Insta360 Exhibit 1021 Page 202
IPR2024-00984 Insta360 v. GoPro

## Setting system alarms

System alarms let you set alarms that are not associated with a task or appointment. For example, you can use your smartphone as an alarm clock when you travel, or set alarms to remind you when it's time to take medication or pick up the kids.

1. Press Start and select Settings.
2. Select the System tab, and then select Clock & Alarms.
3. Select the Alarms tab.
4. Check a box to turn on that alarm.
5. Select the description next to the box you checked and enter a description for the alarm.
6. Select the days of the week you want the alarm to go off. You can select multiple days for each alarm.
7. Select the time you want the alarm to go off, and then press OK.
8. Select , check the boxes to select how you want the alarm to go off, and then press OK.
9. Press OK to finish.
10. If prompted, select Yes to accept your changes.

**Tip**
To change the alarm sound, select the alarm sound icon, select the Play Sound list, and then select the alarm sound you want to use.



Insta360 Exhibit 1021 Page 203
IPR2024-00984 Insta360 v. GoPro

**Tip**
To delete a certificate, tap and hold the certificate in the list, and then select Delete from the shortcut menu.

**Tip**
This error reporting method meets the privacy regulations of the European Union (EU) as well as the Fair Information Practice Principles of the Federal Trade Commission. To view the Fair Information Practice Principles, visit the Federal Trade Commission website at **www.ftc.gov/reports/privacy3/fairinfo.htm**.

## Managing identity certificates

Your smartphone may include preinstalled certificates. Certificates are digital documents that are used to authenticate and exchange information on networks. Certificates can be issued for a user, a device, or a service.

1. Press Start and select Settings.
2. Select the System tab, and then select Certificates.
3. Select any of the following:
   - **Personal:** Displays certificates that establish your identity when you log in to a secured network, such as a corporate network.
   - **Root:** Displays certificates that identify the computers, such as servers, that you connect to. These certificates help prevent unauthorized users from accessing your smartphone and information.
4. Press OK to finish.

## Enabling error reporting

Error Reporting sends info that helps diagnose application errors for devices running Windows Mobile software. When an error is detected, a text file is created. You can review the file and choose whether you want it delivered to technical support. The information is used by programming groups at Microsoft for quality control and is not used for tracking individual users or installations for any marketing purpose. The info that is collected is technical info about the state of your system when the error occurred. No documents (or any info contained in them) are intentionally sent with the report. To ensure further security, the report is transmitted via a secure connection and is kept confidential and anonymous in a limited-access database.



Insta360 Exhibit 1021 Page 204
IPR2024-00984 Insta360 v. GoPro

If your smartphone is connected to your computer when you send the error report, you are not billed for sending error reports—provided your computer is connected to the Internet. If you use the Verizon Wireless network to send an error report, data transfer charges apply.

1. Press Start and select Settings.
2. Select the System tab, and then select Error Reporting .
3. Select whether you want to enable or disable error reporting.
4. Press OK to finish.

## Setting up a GPS device

If you purchased an optional Global Positioning System (GPS) receiver, your smartphone can show your exact location on a map.

1. Press Start and select Settings.
2. Select the System tab, and then select GPS .
3. On the Programs tab, select the GPS program port list, and then select the port for applications to use to access GPS info. This port must also be selected in your GPS application's configuration settings.
4. Select the Hardware tab.
5. Select the GPS hardware port list, and then select the port to which your GPS receiver is connected. This must be a different port from the one you set in step 4 as your program port. To connect to the GPS device using a Bluetooth connection, you must first set up a partnership between the two devices (see "Setting up a Bluetooth connection" on page 110.)



Insta360 Exhibit 1021 Page 205
IPR2024-00984 Insta360 v. GoPro

6. Select the Access tab and check the Manage GPS automatically box. This setting lets more than one application simultaneously access your GPS info.
7. Press OK to finish.

## Viewing memory usage

1. Press Start and select Settings.
2. Select the System tab, and then select Memory .
3. Select any of the following tabs:
   - **Main:** Displays the amount of memory assigned to your applications and info, as well as the amount of memory in use versus the available memory.
   - **Storage Card:** Displays the amount of memory available on an expansion card that is inserted in the expansion slot on your smartphone.
   - **Running Programs:** Lists the applications that are in use on your smartphone. To switch to an application, highlight it and select Activate. To close an application, highlight it and select Stop. To close all open applications, select Stop All.
4. Press OK to finish.



Insta360 Exhibit 1021 Page 206
IPR2024-00984 Insta360 v. GoPro

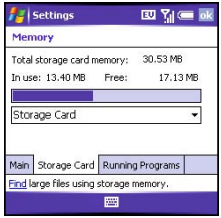

## Viewing and optimizing power settings

1. Press Start and select Settings.
2. Select the System tab, and then select Power .
3. On the Battery tab, view the power remaining in your battery.
4. Select the Advanced tab and set whether your smartphone's screen turns off automatically after a specified period of inactivity. You can assign different intervals for battery power and external power.
5. Press OK to finish.

**Tip**
To conserve additional battery power, adjust the display backlight setting. Press Start and select Settings. Select the System tab, and then select Backlight. On the Battery Power tab, set whether the display backlight turns off automatically after a period of inactivity.



Insta360 Exhibit 1021 Page 207
IPR2024-00984 Insta360 v. GoPro

**Tip**
To change the settings for one of the displayed wireless features, select Menu and select the wireless feature you want to change.

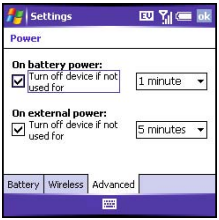


## Turning Wireless Services On/Off

1. Press Start and select Settings.
2. Select the Connections tab, and then select Wireless Manager.
3. Turn your smartphone's wireless features on/off. Select All to turn all wireless features on/off.
4. Press OK to finish.

You can also turn wireless services on and off by tapping the signal-strength icon at the top of the screen and then selecting Wireless Manager.



Insta360 Exhibit 1021 Page 208
IPR2024-00984 Insta360 v. GoPro

# Connection settings

## Setting up a Wi-Fi® connection

Many corporate organizations and public environments, such as coffee shops, airports, and libraries, offer access to a Wi-Fi network. A Wi-Fi network is a wireless local area network (WLAN) based on the 802.11 standard. When you purchase an optional Wi-Fi SDIO card, you can use your smartphone's built-in software to set up a Wi-Fi connection and quickly connect your smartphone to a Wi-Fi network when you're within range of an accessible Wi-Fi network.

Some Wi-Fi networks are known as *open networks* because they broadcast their name (SSID) and do not require a password. Other Wi-Fi networks broadcast their name but do require a password. Networks that do not broadcast their name are known as *closed networks*. Follow the instructions for the type of network you want to connect to.

**[ * ] NOTE** See "Regulatory Information" on page 245 for additional guidance on using a Wi-Fi card with your Treo 700w smartphone.

**[ ! ] IMPORTANT** Depending on where you are on a network and certain coverage conditions, you might experience interruptions with your phone operation while using a Wi-Fi card. Palm recommends that you turn off the phone radio when using any Wi-Fi card or remove the Wi-Fi card when not in use to ensure that you can always make and receive phone calls. For EMERGENCY calls, always remove the card from your smartphone to ensure optimal connectivity.

**✱ Tip**
Turning off the Bluetooth® feature may improve your Wi-Fi card performance. To turn the Bluetooth feature off, go to your Today screen, tap the Bluetooth icon, and then uncheck the Turn on Bluetooth box.

**» Key Term**
**Wi-Fi access point** (also called a *hotspot*) A network device with an antenna that provides wireless connections to a larger network.

**» Key Term**
**SSID** The name that identifies a Wi-Fi network. If a network does not broadcast its SSID, you must get the SSID from the system administrator in order to connect to the network.



Insta360 Exhibit 1021 Page 209
IPR2024-00984 Insta360 v. GoPro

**Did You Know?**
You can conserve battery power by removing the Wi-Fi card or turning off a Wi-Fi connection when you are not planning to use it for an extended period.

## Connecting to a network that broadcasts its name

Wi-Fi networks in public places often broadcast their network name. Your smartphone automatically attempts to detect some network settings, so you can connect to this type of network with minimal configuration.

1. Wake up your smartphone's screen (see "Waking up the screen and turning it off" on page 11).
2. Insert the Wi-Fi card into the expansion slot (see "Removing and inserting expansion cards" on page 167).
3. If the Multiple Networks Detected dialog box appears, select the network you want to connect to.
4. When the New Network Detected dialog box appears, select the type of network you want to connect to.
5. Press Connect (left action key) to connect to the network.
6. If prompted, enter the password provided by the system administrator.

## Connecting to a closed network

Since closed networks have additional security features, your smartphone cannot detect the network's settings; you must obtain the settings from the system administrator and enter the settings manually. You can also use these steps to manually create a connection with an open network.



Insta360 Exhibit 1021 Page 210
IPR2024-00984 Insta360 v. GoPro

1. Wake up your smartphone's screen (see "Waking up the screen and turning it off" on page 11), and then insert the Wi-Fi card into the expansion slot ("Removing and inserting expansion cards" on page 167).
2. Tap Wi-Fi in the title bar.
3. Select the Settings link.
4. Select Network Cards .
5. Select Add New.
6. On the General tab, set the following:
   - **Network Name:** Specifies the SSID provided by the system administrator.
   - **Connects to:** Specifies whether this connections connects to the Internet or to Work. You may need to select Work to access a corporate intranet.
   - **This is a device to device (adhoc) connection:** Indicates whether you're connecting to another device or to an access point (network).
7. Select the Network Key tab, and then set the following:

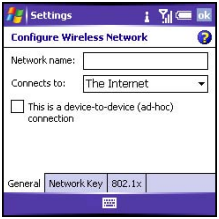




Insta360 Exhibit 1021 Page 211
IPR2024-00984 Insta360 v. GoPro

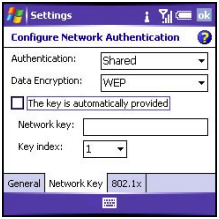


- **Authentication:** Sets the method used to identify devices that connect to the network.
  - **Open:** Indicates the network uses open authentication.
  - **Shared:** Indicates the network uses shared authentication.
  - **WPA:** Indicates the network is a WPA network that uses 802.1x protocols.
  - **WPA-PSK:** Indicates the network is a WPA network that requires a pre-shared key (password).
- **Data Encryption**: Sets the encryption method. The options in this list vary based on your Authentication setting.
  - **Disabled:** Turns data encryption off.
  - **WEP:** Turns on the wired equivalent privacy encryption method.
  - **TKIP:** Turns on the temporal key integrity protocol encryption method. This method is often used to encrypt WPA and WPA-PSK connections.
- **The key is automatically provided:** Indicates whether you need to specify the Network key and Key index provided by your system administrator, or whether the network provides this information. The availability of these options varies based on your Authentication and Data Encryption settings.



Insta360 Exhibit 1021 Page 212
IPR2024-00984 Insta360 v. GoPro

8. Select the 802.1x tab, and then set the following if available (the settings vary based on your settings on the other tabs and on the supported features of your Wi-Fi SDIO card):
   - **Use IEEE 802.1x network access controls:** Lets you set these parameters if required by the network.
   - **EAP type:** Specifies the extensible authentication protocol type.
9. Press OK .

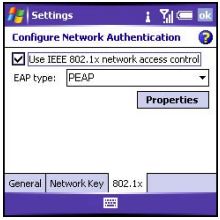


**Tip**
Insert the Wi-Fi card into your smartphone to automatically connect to the Wi-Fi network you connected to most recently if it is available.

**Did You Know?**
When you are browsing the Internet or performing another Wi-Fi activity, you can answer a call without interrupting that activity.

## Selecting a Wi-Fi network

After you set up a Wi-Fi connection, it's easy to connect to that network. If you have access to multiple Wi-Fi networks, you can select which network you want to connect to.

1. Wake up your smartphone's screen (see "Waking up the screen and turning it off" on page 11), and then insert the Wi-Fi card into the expansion slot ("Removing and inserting expansion cards" on page 167).
2. Tap Wi-Fi  in the title bar.
3. Select the Settings link.
4. Select Network Cards .
5. Highlight the network you want to connect to.
6. Press and hold Center  to open the shortcut menu, and then select Connect.



Insta360 Exhibit 1021 Page 213
IPR2024-00984 Insta360 v. GoPro

## Managing ISP settings

Your smartphone is already set up to connect to the Internet using a high-speed data connection on the Verizon Wireless network. To connect to the Internet, simply start Internet Explorer Mobile.

For special situations, such as connecting to your ISP (Internet service provider) or a remote access server (RAS), you can set up another connection. Before you begin, obtain the following information from your ISP or system administrator:

- ISP server phone number or access point
- Username
- Password

1. Press Start and select Settings.
2. Select the Connections tab, and then select Connections .
3. On the Tasks tab, select Manage existing connections.
4. Select the Modem tab.
5. Highlight the connection you want to view or change, and then select Edit, or to create a new connection, select New.
6. Follow the onscreen instructions to edit or create the connection.



Insta360 Exhibit 1021 Page 214
IPR2024-00984 Insta360 v. GoPro

## Connecting to a VPN

If you want to use your smartphone to access your corporate email account or other files on your corporate server, you may need to set up a VPN (virtual private network). A VPN enables you to log in to your corporate server through the company's firewall (security layer).

You need to set up a VPN to access a corporate server in either of the following two situations:

- Your company's wireless local area network (LAN) is outside the firewall.
- Your company's wireless LAN is inside the firewall, but you are accessing the network from outside the firewall (for example, from a public location or at home).

Check with your company's system administrator to see if a VPN is required to access the corporate network. If you need a VPN, you must purchase and install a third-party VPN client to use this feature.

**Tip**

To manually start a data connection on the Verizon Wireless network or another network, go to Connections Settings, on the Tasks tab, select Manage existing connections. Tap and hold the connection you want to start, and then select Connect from the shortcut menu.

Some VPN servers require that you install specific VPN software (sold separately) on your smartphone. Go to **www.palm.com/mytreo700wVerizon** for more information.



Insta360 Exhibit 1021 Page 215
IPR2024-00984 Insta360 v. GoPro

**Tip**
To change settings such as the port number, proxy server type, or credentials, select Advanced.

Before you begin setting up a VPN, ask your system administrator for the following information:

- Your username and password
- Your server's domain name
- Your server's TCP/IP settings
- Your server's host name or IP address

1. Install your third-party VPN client (see "Installing applications" on page 157).
2. Press Start and select Settings.
3. Select the Connections tab, and then select Connections.
4. On the Tasks tab, select Add a new VPN server connection.
5. Follow the onscreen instructions to enter the settings provided by your corporate system administrator.

## Setting up a proxy server

1. Press Start and select Settings.
2. Select the Connections tab, and then select Connections.
3. On the Tasks tab, select Set up my proxy server.
4. Check both the boxes near the top of the screen.
5. Select Proxy server and enter the proxy server name.
6. Press OK.



Insta360 Exhibit 1021 Page 216
IPR2024-00984 Insta360 v. GoPro

## Ending a data connection

If your service plan includes minutes-of-use fees for data connections, you can reduce costs by ending the data connection when you're done browsing the web.

1. Use the stylus to tap the data arrows 1x or EV on the title bar.
2. Select Disconnect from the shortcut menu.



Insta360 Exhibit 1021 Page 217
IPR2024-00984 Insta360 v. GoPro

Insta360 Exhibit 1021 Page 218
IPR2024-00984 Insta360 v. GoPro

# Troubleshooting

## Transferring info from another device

For information on transferring your info from a previous Windows Mobile device or from a Palm OS® device to your new Palm® Treo™ 700w smartphone, visit **www.palm.com/us/support/Treo700wVerizon** for instructions.

**[ ! ] IMPORTANT** Do not use a backup utility to transfer your info from another device to your new smartphone. This can cause your smartphone to malfunction.

**+ Did You Know?**
You can purchase a third-party application that lets you run Palm OS® applications on your Treo 700w smartphone.

**+ Did You Know?**
If you have questions about Windows Mobile, you can go to the **Microsoft Windows Mobile website**. Search for Palm devices or Pocket PCs for information.



Insta360 Exhibit 1021 Page 219
IPR2024-00984 Insta360 v. GoPro

# Trouble installing the desktop software?

The *Getting Started CD* installs the software and drivers that let you synchronize with Microsoft® Office Outlook® for Windows. If you want to synchronize with a different personal information manager (PIM), you must install a third-party solution. Contact the PIM's author or vendor to learn if software is available for your Treo 700w smartphone.

1. Shut down your computer, and then turn it on again.
2. On your computer, click Start > Control Panel > Add or Remove Programs.
3. Remove Microsoft ActiveSync if it is on your computer.
4. Quit any active applications, including virus scanners and Internet security applications.
5. Make sure you're installing the version of the software that came with your smartphone on the *Getting Started CD*. Other versions may not work with this smartphone.
6. Make sure your computer profile includes administrator rights to install software. In large organizations, these are usually granted by the system administrator.



Insta360 Exhibit 1021 Page 220
IPR2024-00984 Insta360 v. GoPro

# Resetting your smartphone

## Performing a soft reset

A soft reset is similar to restarting a computer. If your smartphone is not responding or you have trouble synchronizing with your computer, a soft reset may help.

1. Use one hand to press the battery door release and use the other hand to slide the battery door downward to remove it from your smartphone.
2. Use the stylus tip to gently press the reset button on the back of your smartphone.
3. Wait for the progress bar on the Treo logo screen to fill before continuing to use your smartphone.

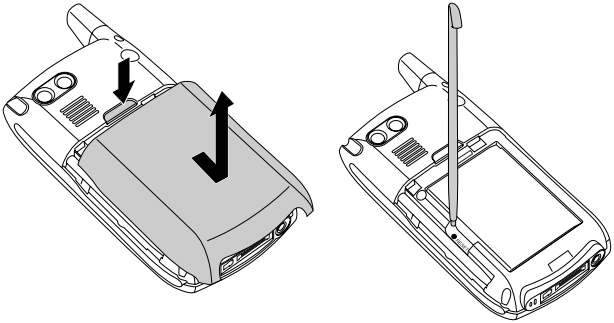

**Tip**
You can also do a soft reset by unplugging your smartphone from a power source (if connected) and then removing the battery and reinserting it.

**Did You Know?**
If the phone or Bluetooth signals were on before a reset, these signals automatically turn on after the reset.



Insta360 Exhibit 1021 Page 221
IPR2024-00984 Insta360 v. GoPro

**Tip**
Some third-party applications do not create a backup on your computer when you synchronize. If you do a hard reset, you may lose info in these applications and you need to reinstall the application on your smartphone after the hard reset. Please contact the developer to find out if your info is backed up during synchronization.

**Did You Know?**
When you synchronize after a hard reset, the source folder in My Documents changes from Treo My Documents to WM_*your name*.

## Performing a hard reset

A hard reset erases all personal information, such as appointments, contacts, and tasks, as well as programs you have added, such as third-party software on your smartphone. Never do a hard reset without first trying a soft reset. You can restore previously synchronized information the next time you sync.

**[ ! ] IMPORTANT** Synchronize to restore your Outlook data, such as Outlook email, Calendar, Contacts, Notes, and Tasks. You can use a backup and restore solution (make sure it's an application that's approved by Palm) to restore configurations and preferences such as speed-dials, SMS entries, call log information, and personal settings.

A hard reset can tell you whether a problem stems from your smartphone or from an application installed on it. If you do not experience the problem after you perform a hard reset, the problem may be related to software you installed. See "Third-party applications" on page 236 for suggestions on diagnosing third-party software issues.

1. Use one hand to press the battery door release and use the other hand to slide the battery door downward to remove it from your smartphone.
2. If the screen if off, press Power/End to wake up the screen.
3. While pressing and holding Power/End, use the tip of the stylus to gently press and hold the reset button on the back of your smartphone.
4. Continue pressing and holding both buttons until the "Erase all data?" prompt appears.
5. Press Up ▲ to confirm the hard reset.



Insta360 Exhibit 1021 Page 222
IPR2024-00984 Insta360 v. GoPro

6. Wait for the progress bar on the Treo logo screen to fill before continuing to use your smartphone.
7. (Optional) Sync your smartphone with your computer to restore your previously synchronized info. Connect your smartphone to your computer, press Menu (right action key), and then select Programs > ActiveSync > Sync. If you use a backup utility, you may also need to restore a backup to recover additional info and settings.



Insta360 Exhibit 1021 Page 223
IPR2024-00984 Insta360 v. GoPro

**Tip**
Be sure to dispose of your old battery in an evironmentally responsible and legal way. In some areas, disposal in household or business trash is prohibited.

**Did You Know?**
Your smartphone stores all your info even when you remove the battery.

## Replacing the battery

Your smartphone comes with a replaceable battery. Be sure to use a replacement battery from Palm that is compatible with Palm Treo 700w smartphones.

1. Press Power/End to turn off the screen.
2. Use one hand to press the battery door release and use the other hand to slide the battery door downward to remove it from your smartphone.
3. Place a finger in the notch between the stylus and the battery and lift the battery up at a 45 degree angle.
4. Align the battery contacts with the phone contacts inside the battery compartment.
5. Insert the battery into the compartment at a 45 degree angle, pressing it into place. Slide the battery door onto the back of the smartphone until it clicks into place.
6. Wait for the screen to turn on, and then enable the network time or set the date and time when prompted.

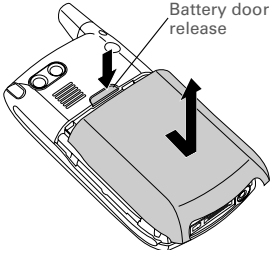


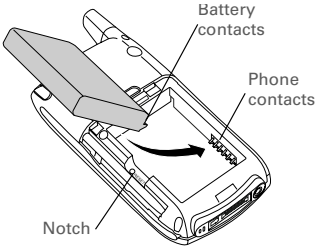




Insta360 Exhibit 1021 Page 224
IPR2024-00984 Insta360 v. GoPro

# Performance

## The applications are running slower than usual

1. Press Start and select Settings.
2. Select System, and then select Memory .
3. Select Running Programs.
4. Select Stop All to close all of your open applications.
5. Press OK .

If the previous steps don't fix the problem, try doing a soft reset (see "Performing a soft reset" on page 213). If the problem persists, follow these steps to turn off the Voice Command setting, if it is enabled:

1. Press Start and select Settings.
2. Select Personal, and then select Voice Command .
3. Uncheck the Enabled box.
4. Press OK .

**Tip**
Be sure that third-party applications are compatible with Windows Mobile version 5 or later. Applications written for earlier versions can have performance problems. If you can try a free version of the software before purchasing it, you can test it first to make sure it works properly.



Insta360 Exhibit 1021 Page 225
IPR2024-00984 Insta360 v. GoPro

**Tip**
To find carrying cases that protect the screen and other useful accessories, visit **www.palm.com/mytreo700wVerizon**

**Tip**
Make sure that the third-party application supports 240x240 screen resolution. Some older applications have screen-size limits.

# Screen

## The screen appears blank

1. When the time period specified in Backlight Settings expires, the screen dims; one minute later, the screen automatically turns off. Press any key except Power/End to wake up the screen. Pressing Power/End hangs up the call.
2. Look closely at the screen. If you can see a dim image, try adjusting the screen brightness (see “Adjusting the brightness” on page 183).
3. If that doesn’t work, perform a soft reset (see “Performing a soft reset” on page 213).
4. If that doesn’t work, connect your smartphone to the AC charger (see “Charging the battery” on page 9) and perform a soft reset again.
5. If that doesn’t work, perform a hard reset (see “Performing a hard reset” on page 214).

## The screen doesn’t respond accurately to taps or activates wrong features

1. Make sure there is no debris trapped under the edges of the screen.
2. Start and select Settings.
3. Select the System tab, and then select Screen .
4. On the General tab, select Align Screen.
5. Follow the onscreen instructions to align the screen.
6. Press OK .



Insta360 Exhibit 1021 Page 226
IPR2024-00984 Insta360 v. GoPro

# Network connection

✱ Tip
Become familiar with low coverage areas where you live, commute, work, and play, so you know when to expect signal strength issues.

## Signal strength is weak

1. If you're standing, move about 10 feet in any direction.
2. If you're in a building, move near a window. Open any metal blinds.
3. If you're in a building, move outdoors or to a more open area.
4. If you're outdoors, move away from large buildings, trees, or electrical wires.
5. If you're in a vehicle, move your smartphone so that it's level with a window.

## My smartphone won't connect to the mobile network

1. Try the suggestions above for weak signals.
2. Turn off your smartphone and turn it on again (see "Turning your phone on and off" on page 11).
3. Perform a soft reset (see "Performing a soft reset" on page 213).
4. Depending on where you are on a network and certain coverage conditions, you might experience interruptions with your phone operation while using a Wi-Fi card. Palm recommends that you turn off the phone radio when using any Wi-Fi card or remove the Wi-Fi card when not in use to ensure that you can always make and receive phone calls. For EMERGENCY calls, always remove the card from your smartphone to ensure optimal connectivity.

## My smartphone seems to turn off by itself

If a system error and reset occur, the phone automatically turns on if it was on before the reset. However, if your smartphone can't determine if



Insta360 Exhibit 1021 Page 227
IPR2024-00984 Insta360 v. GoPro

your phone was on before the reset, it does not automatically turn on the phone (see “Turning your phone on and off” on page 11).

» Key Term
**1xRTT** (Single carrier [1x] radio transmission technology): A wireless technology that can provide fast data transfer and Internet access with average speeds of 60-80Kbps and bursts up to 144Kbps.

» Key Term
**EVDO** (Evolution Data Optimized): A wireless broadband technology that is designed for very high-speed data transfer with average download speeds of 400-600Kbps, capable of reaching speeds up to1.8Mbps, and upload speeds up to 156Kbps.

## I can’t tell if data services are available

The following icons appear in the title bar to indicate whether data services are available:

| | |
|---|---|
| EV or 1X | Your phone is on and a BroadbandAccess (EVDO) or NationalAccess (1xRTT) network is within range. You can make or receive calls or open a data connection. |
| EV or 1X | Your phone is connected to a BroadbandAccess or NationalAccess network, but you are not actively transmitting data. You can still make or receive calls. |
| EV or 1X | Your phone is on and a BroadbandAccess or NationalAccess data connection is active. If an BroadbandAccess data connection is active, you can still make or receive calls. When you make or receive a call, the data transmission is automatically interrupted. If a NationalAccess data connection is active, you can still make calls, but you cannot receive calls (incoming calls go to voicemail). When you make a call the data transmission is automatically interrupted. |
| | Your smartphone is connected to a computer or network which providing a data connection. |
| | A data connection is not available or phone is turned off (the wireless connection is off). |



Insta360 Exhibit 1021 Page 228
IPR2024-00984 Insta360 v. GoPro

## My smartphone won't connect to the Internet

Your smartphone supports NationalAccess (1xRTT) or BroadbandAccess (EVDO) wireless data networks. To connect to the Internet, you must subscribe to data services with Verizon Wireless.

- Contact Verizon Wireless to verify that your subscription plan includes data services and that these services have been correctly activated. Verizon Wireless should also be able to tell you if there are any outages in your location.
- Press and hold Power/End to turn off your smartphone. Then press and hold the same button to turn it back on again.
- Perform a soft reset (see "Performing a soft reset" on page 213).
- Confirm that data services are correctly configured on your smartphone:

1. Start and select Settings.
2. Select the Connections tab, and then select Connections .
3. On the Tasks tab, select Manage existing connections.
4. If Broadband Access appears in the list, press OK . If not, contact Verizon Wireless for assistance.

## I can't send or receive text or multimedia messages

- Make sure your phone is on (see "Turning your phone on and off" on page 11).
- Contact Verizon Wireless to verify that your plan includes messaging services, that these services have been correctly activated, and that they are available at your location (Verizon Wireless should be able to tell you if messaging services have been experiencing transmission delays).



Insta360 Exhibit 1021 Page 229
IPR2024-00984 Insta360 v. GoPro

- If possible, contact the recipient or sender of the message, and make sure the receiving device can handle the type of message you're sending.
- If a text message arrives but does not display a notification, perform a soft reset (see "Performing a soft reset" on page 213).

## I can't make or receive calls using a hands-free device with Bluetooth® wireless technology

Verify all of the following:

- The Turn on Bluetooth box is checked in Bluetooth Settings.
- Your Bluetooth device is charged and turned on.
- Your smartphone is within range of the hands-free device. Bluetooth range is up to 30 feet in optimum environmental conditions, which include the absence of the following: obstacles, radio interference from nearby electronic equipment, and other factors.
- The Bluetooth Settings screen is closed.
- You are away from other devices using the 2.4 GHz radio frequency, such as cordless phones, microwaves, and Wi-Fi® equipment. If this impossible, move the phone closer to the hands-free device.
- The device specifications are compatible with your smartphone.



Insta360 Exhibit 1021 Page 230
IPR2024-00984 Insta360 v. GoPro

## I lost the connection between my smartphone and my Bluetooth headset

1. Press Start, and then select Settings.
2. Select the Connections tab, and then select Bluetooth.
3. Select Devices tab.
4. Select your headset name from the list.
5. In Partnership Settings, make sure the Hands Free option box is checked.
6. Select Save.
7. Highlight the headset name.
8. Press and hold Center to open the shortcut menu, and then select Set as Hands-Free.
9. Test your headset by making or receiving a call.

If the headset still doesn't work, delete the existing partnership and create a new one. To delete the partnership:

1. Press Start, and then select Settings.
2. Select the Connections tab, and then select Bluetooth.
3. Highlight the headset device name.
4. Press and hold Center to open the shortcut menu, and then select Delete.
5. Create a new partnership (see "Setting up a Bluetooth connection" on page 110.)



Insta360 Exhibit 1021 Page 231
IPR2024-00984 Insta360 v. GoPro

**Did You Know?**
You can go to the Windows website for more information at **www.windowsmobile.com**.

**Did You Know?**
A common cause of sync problems is the presence of protective software, such as VPNs or firewalls, on your computer or network.

**Tip**
If you are syncing to an Exchange Server and you're unable to change your lock settings, check with your system administrator to find out if a system-wide locking policy is in place.

# Synchronization (ActiveSync® software)

Synchronization lets you back up the information on your smartphone onto your computer. If you ever need to perform a hard reset or otherwise erase all your information on your smartphone, you can synchronize your smartphone with your computer to restore the info. To make sure you always have an up-to-date backup of your info, synchronize frequently.

Before you attempt to synchronize, make sure you've installed the desktop synchronization software from the *Getting Started CD*.

## ActiveSync Desktop does not respond to sync attempt

As you complete the following steps, synchronize after each step. If the synchronization is successful, you do not need to complete the remaining steps.

1. Verify that the USB sync cable is securely connected at all points (see "Synchronizing contacts and other info" on page 32).
2. Look for the ActiveSync icon at the top of your smartphone's screen and the ActiveSync icon in the taskbar on your computer to make sure the ActiveSync software is running on your computer.
3. Double-click the ActiveSync icon in your taskbar. From the File menu, select Connection Settings. Make sure the Allow USB connections box is checked, and then click Connect.
4. Perform a soft reset (see "Performing a soft reset" on page 213).
5. Restart your computer and make sure ActiveSync is running.
6. If problems persist and you're synchronizing through a USB hub, try connecting the sync cable to a different USB port or directly to your computer's built-in USB port.



Insta360 Exhibit 1021 Page 232
IPR2024-00984 Insta360 v. GoPro

7. If you're already synchronizing through a built-in USB port on the front of your computer, move the sync cable to a USB on the back of your computer (if your computer has USB ports in both places).
8. Uninstall the desktop software that came with your smartphone, and then insert the *Getting Started CD* that came with your smartphone and repeat the installation process.
9. Verify with your computer hardware vendor that your operating system supports your internal USB controller.

## Synchronization finishes but info doesn't appear where it should

- With the included software, your smartphone can synchronize with the root folders of Contacts, Calendar, Tasks, and Notes. If you want to synchronize with a global Exchange Address Book, you must copy the addresses to your local Contacts list in Microsoft Office Outlook (right-click the addresses and select Add to Personal Address Book).
- Microsoft Office Outlook subfolders and public folders are not accessible with the included software. You may wish to use a third-party solution instead.
- If you're trying to sync offline, be sure to set your Microsoft Office Outlook Calendar, Contacts, Notes, and Tasks to be available offline.
- If you're still having problems, try the following:

1. Make sure you're synchronizing with the intended desktop personal information manager (PIM). The *Getting Started CD* lets you synchronize with Microsoft Office Outlook for Windows. If you use a different PIM, you need to install third-party software to synchronize. Consult the company that makes the PIM for more information.



Insta360 Exhibit 1021 Page 233
IPR2024-00984 Insta360 v. GoPro

2. Open ActiveSync on your computer, and make sure the necessary synchronization settings are set to synchronize the files.
3. Uninstall the ActiveSync software, reboot your computer, and then insert the *Getting Started CD* that came with your smartphone and repeat the installation process.

## Synchronization starts but doesn't finish

Make sure that you installed the desktop software that came with your smartphone. If you're not sure whether this software is installed, reinstall it.

## My media files won't sync

1. Make sure you have Windows Media Player 10 installed on your computer.
2. Reinstall your synchronization software from the *Getting Started CD* that came with your smartphone. Media file synchronization fails if you installed the synchronization software before you installed Windows Media Player 10.



Insta360 Exhibit 1021 Page 234
IPR2024-00984 Insta360 v. GoPro

## My appointments show up in the wrong time slot after I sync

1. Make sure that you installed the desktop software that came with your smartphone. If you're not sure whether this software is installed, reinstall it.
2. Open Microsoft Office Outlook and correct the wrong entries.
3. Manually enter any information you've added to your smartphone since the last time you synchronized.
4. Synchronize your phone and your computer.

You should now be able to assign time zones to your events without encountering this problem.

## My scheduled sync doesn't work

By default, a scheduled sync does not work while you are roaming. This is to prevent roaming charges on your account. If roaming charges are not a concern, follow these steps to continue your sync schedule while roaming:

1. Press Start and select Programs.
2. Select ActiveSync.
3. Press Menu (right action key) and select Schedule.
4. Check the Use above setting when roaming box.
5. Press OK.



Insta360 Exhibit 1021 Page 235
IPR2024-00984 Insta360 v. GoPro

## An alert tells me that ActiveSync encountered a problem on the server

There is a temporary problem with the server or the server may be temporarily overloaded. Try again later, and if the problem persists, contact your system administrator.

## An alert tells me that there is not enough free memory to sync my info

ActiveSync ran out of storage space. Try the following:

1. Go to Memory Settings and close all running programs. See "Closing applications" on page 30 for details.
2. If the problem persists, see "Making room on your smartphone" on page 238 for suggestions on other ways to free up space on your smartphone.

## An alert tells me that the server could not be reached

Your smartphone had to wait too long to connect to Exchange Server. The connection may have been lost, the server may be temporarily overloaded, or the server may have encountered an internal error. Check your Exchange Server name and proxy server settings (see "Synchronizing with Exchange Server" on page 161), and try again later.

## An alert tells me that ActiveSync encountered a problem with [item type] [item name]

There is an error synchronizing a single item. This error can usually be corrected only by removing the item that caused the error. If you sync again to see if the error persists, be aware that items causing this type of error are skipped and do not show up again.



Insta360 Exhibit 1021 Page 236
IPR2024-00984 Insta360 v. GoPro

## An alert tells me that my account information could not be detected.

When you set up the Exchange Server sync options, the credentials page was left blank. Correct the credentials (see "Synchronizing with Exchange Server" on page 161), or set up your smartphone to sync only with a computer, and try to sync again.

## An alert tells me the device timed out while waiting for credentials.

The Exchange Server credentials screen was left open too long. Re-enter the Exchange Server credentials, and try to sync again.

## My Today screen settings are not restored after a hard reset

Settings such as the background image and plug-in choices are not backed up during synchronization, so they can't be restored after a hard reset. If you use a backup utility, you may be able to restore a backup to recover your Today screen setting and other additional info.



Insta360 Exhibit 1021 Page 237
IPR2024-00984 Insta360 v. GoPro

# Email

## I have problems using my account

Occasionally you may experience problems using an email account after you set it up. If you followed the account setup procedure and are experiencing problems using the account, verify that the account complies with your email provider's requirements by following these steps:

- Verify both your password and your username for your email account.
- Some wireless service providers require you to be on their network to use your email account. If this is the case, be sure to use your provider's network as the connection type for the account.
- Some wireless service providers have other requirements specific to their service. For example, Yahoo! requires you to set up POP mail forwarding for your Yahoo! account to download email messages to your smartphone. Check with your service provider to see if any provider-specific requirements exist.
- Service provider settings frequently change. If your email account was working but you are currently experiencing problems, check with your service provider to see if any of the account settings have changed.



Insta360 Exhibit 1021 Page 238
IPR2024-00984 Insta360 v. GoPro

## I have problems sending and receiving email

Short periods of time when email is unavailable are common due to server problems or poor wireless coverage. If you have problems sending or receiving mail for an extended period of time, check with your ISP or email service provider to verify that the service is working properly.

## Auto Sync is not working

If Auto Sync is occurring and you turn your smartphone off or the connection to your email service provider is disconnected, the Auto Sync fails.

- Check the synchronization schedule to make sure that Auto Sync is set to occur at the expected day and time. See "Setting the synchronization schedule" on page 164 for details.
- Press Start, select Programs, and then select ActiveSync. Press Menu (right action key) and select Configure Server. Make sure the verify password setting is on. This is required for over-the-air synchronization.

## I have problems sending email

If you are able to receive email messages but cannot send them, try these steps, in turn:

- Make sure your ISP or email provider allows you to access email on a smartphone. Some providers do not offer this option at all; other providers require an upgrade to access email on a smartphone.
- Turn on ESMTP. Many services require authenticated access, or ESMTP, to use their SMTP servers.



Insta360 Exhibit 1021 Page 239
IPR2024-00984 Insta360 v. GoPro

- Press Start, select Programs, and then select ActiveSync. Press Menu (right action key) and select Configure Server. Make sure the SSL box is checked.
- Enter the name of a different outgoing mail server for sending mail. Many ISPs, such as cable companies, require that you have an Internet connection to their network to send email through their servers. In this case, you can almost always receive email from these accounts, but if you want to send email, you must send it through another server.

## I have problems synchronizing messages on my smartphone with messages on my computer

Make sure you have chosen the same settings for the account on both your smartphone and your computer. For example, if the account is set up on your smartphone to use the POP protocol, check the ActiveSync settings on your computer to make sure that POP is selected as the protocol for that account.

## My vCard or vCal email attachment isn't forwarding correctly

Microsoft Office Outlook provides several features that work with email client software on a Windows computer. For these features to work correctly, the email client software must be properly set up. Follow these steps to check the settings:

1. Click Start on your computer, and then select Settings.
2. Select Control Panel.
3. Select Internet Options, and then click the Programs tab.



Insta360 Exhibit 1021 Page 240
IPR2024-00984 Insta360 v. GoPro

4. Make sure that the email field is set to the correct email client software.
5. Click OK.
6. Start the email client software and make sure it is configured as the default MAPI client. Consult the documentation for your desktop email application for more information.

## When I sync with my Exchange Server my info is not downloading to my smartphone

Check with your system administrator to obtain the name of the mail server that offers you wireless access to the corporate mail system. If you cannot obtain the name of this server (some companies do not give it out, because they do not want wireless access to their servers), you cannot use ActiveSync to synchronize with the Exchange Server. You can also check the following setting:

1. Press Start and select Programs.
2. Select ActiveSync.
3. Press Menu (right action key) and select Configure Server.
4. Make sure the SSL box is checked.



Insta360 Exhibit 1021 Page 241
IPR2024-00984 Insta360 v. GoPro

**Tip**
Your smartphone can open your email application when you select an email address on a web page. If nothing happens when you select the link, try setting up your email application first.

# Web

## I can't access a page

First, make sure you have Internet access: Open Internet Explorer Mobile and try to view a web page you've loaded before. To ensure that you're viewing the page directly from the Internet, press Menu (right action key) and select Refresh. After confirming your Internet connection, try to view the page in question again. If it comes up blank, press Menu (right action key) and select Refresh.

If you're still having trouble, the page may contain elements that are not supported by Internet Explorer Mobile, such as Flash, Shockwave, VBScript, WML script, and other plug-ins.

Some websites use a redirector to their true home page (for example, if you enter the address http://www.palm.com/support it may resolve to http://www.palm.com/us/support). If Internet Explorer Mobile can't follow the redirect, try using a desktop browser to see the landing page of the redirector, and enter that address in Internet Explorer Mobile.

## An image or map is too small on my smartphone screen

Internet Explorer Mobile has several viewing modes: One Column, Default, Desktop, and Full Screen. Switch to Desktop to see the full-size image (see "Viewing a web page" on page 104).

## A secure site refuses to permit a transaction

Some websites don't support certain browsers for transactions. Please contact the site's webmaster to make sure the site allows transactions using Internet Explorer Mobile.



Insta360 Exhibit 1021 Page 242
IPR2024-00984 Insta360 v. GoPro

# Camera

If your smartphone does not have a built-in camera, then the information in this section about taking pictures does not apply to you.

Here are some tips for taking good pictures with the built-in camera:

- Clean the camera's lens with a soft, lint-free cloth.
- Take pictures in bright lighting conditions. Low-light images may be grainy, due to the sensitivity of the camera.
- Hold the camera as still as possible. Try supporting your picture-taking arm against your body or a stationary object (such as a wall).
- Keep the subject of the pictures still. Exposure time is longer with lower light levels, so you may see a blur.
- For best results, verify that you have the brightest light source coming from behind you, lighting the subject's face. Avoid taking indoor pictures with the subject in front of a window or light.
- Make sure the subject is at least 18 inches away from the camera to ensure good focus.

Remember that when you synchronize, your Camera images are stored in the C:\Documents and Settings\<Username>\My Documents\Treo My Documents folder on your hard drive (see "Viewing pictures and videos on your computer" on page 126).

**+ Did You Know?**
Pictures are 16-bit color. Resolution settings range from 1280 x1024 to 160 x 120 pixels (1.3 megapixels to VGA). Video resolution settings range from 352 x 288 to 176 x 144 pixels. You can change the resolution setting by pressing Menu (right action key) and selecting Resolution (still images) or Quality (video).



Insta360 Exhibit 1021 Page 243
IPR2024-00984 Insta360 v. GoPro

### The Camera preview image looks strange

Some third-party applications overwrite your smartphone's color settings with their own 8-bit color settings. This can affect the Camera Preview Mode. Delete third-party applications one by one until the preview image improves.

**Tip**
Remember that not all third-party applications were written with the Treo 700w smartphone keyboard and 5-way navigator in mind. You may encounter strange behavior or errors in these applications if you use the keyboard and 5-way navigator.

## Third-party applications

Sometimes, third-party applications can cause conflicts on your smartphone. Third-party applications that modify wireless features may affect your smartphone's performance and may require extra troubleshooting. Use caution when installing the following types of applications:

- Ringtone managers
- Caller ID applications
- Instant messaging
- Applications that modify when your phone or data connections turn on or off and how your phone behaves

If you recently installed an application and your smartphone seems to be stuck, try the following:

1. Perform a soft reset (see "Performing a soft reset" on page 213).
2. Make sure the third-party application is compatible with the Windows Mobile version 5.0.2. operating system on your smartphone.
3. Delete the most recently installed application from your smartphone (see "Removing applications" on page 160).



Insta360 Exhibit 1021 Page 244
IPR2024-00984 Insta360 v. GoPro

4. If the problem persists, perform another soft reset.
5. If possible, synchronize or use a backup utility to back up your most recent info.
6. Perform a hard reset (see “Performing a hard reset” on page 214).
7. Synchronize or restore your backup to restore the info in your built-in applications.
8. If the problem is resolved, begin reinstalling your third-party applications one at a time.
9. If the problem recurs, delete the last application you installed and report the problem to its developer.

## Getting more help

Contact the author or vendor of any third-party software if you require further assistance.



Insta360 Exhibit 1021 Page 245
IPR2024-00984 Insta360 v. GoPro

## Making room on your smartphone

If you store a large number of records, or install many third-party applications, the internal memory on your smartphone may fill up. Here are some common ways to clear space on your smartphone:

- **Camera:** Large size images take up a lot of memory. Move images to an expansion card or delete images from your smartphone (see "Viewing pictures and videos on your computer" on page 126).
- **Messaging:** Multimedia content and email attachments can consume excessive memory. Move multimedia content and attachments to an expansion card, or delete large files from your smartphone (see "Managing your messages" on page 99). You may also want to empty the deleted items folder.
- **Internet:** If you save links to pages you've visited in Internet Explorer Mobile, you may want to clear all recent pages (see "Customizing your Internet Explorer Mobile settings" on page 108).
- **Third-party applications:** You can delete infrequently used applications or move them to an expansion card (see "Copying or moving applications and files between your smartphone and an expansion card" on page 170).

Also, remember that your smartphone includes an expansion card slot, and that you can store applications and information on expansion cards. However, you still need free memory on the smartphone itself to run applications from an expansion card.



Insta360 Exhibit 1021 Page 246
IPR2024-00984 Insta360 v. GoPro

# Voice quality

## Is the other person hearing an echo?

- Try decreasing the volume on your smartphone to avoid coupling or feedback on the other person's end. This applies to both the speakerphone and to the handset ear piece.
- Position the smartphone closer to your ear to prevent sound leaking back to the microphone. Keep your hand away from the microphone hole, which is on the lower-right side of your smartphone.
- If you're using Speakerphone mode with your smartphone lying on a flat surface, try turning the smartphone "face down" (screen facing the surface).

## Are you hearing your own voice echo?

Ask the other person to turn down their volume or to hold the smartphone closer to their ear.

## Is your voice too quiet on the other end?

Be sure to hold the bottom of the smartphone, or the hands-free microphone, close to your mouth.

Check the signal strength indicator. If the signal is weak, try to find an area with better coverage.



Insta360 Exhibit 1021 Page 247
IPR2024-00984 Insta360 v. GoPro

Insta360 Exhibit 1021 Page 248
IPR2024-00984 Insta360 v. GoPro

# Glossary

**1xRTT (Single carrier [1x] radio transmission technology):** A wireless technology that can provide fast data transfer and Internet access with average speeds of 60–80Kbps and bursts up to 144Kbps. Also called *NationalAccess*.

**ActiveSync®:** The technology that exchanges and updates the information on your smartphone with the information on your computer.

**Alt (alternative)** (Alt)**:** A keyboard key. Enter a letter on the keyboard, and then press Alt (Alt) to access variations such as international characters and symbols.

**Auto-off interval:** The time of inactivity that passes before the screen on your smartphone turns off. The wireless features on your smartphone are unaffected by this setting.

**Beam:** The process of sending or receiving an entry or application using the infrared port on your smartphone.

**BroadbandAccess:** A wireless broadband technology that is designed for very high-speed data transfer with average download speeds of 400-600Kbps, capable of reaching speeds up to1.8Mbps, and upload speeds up to 156Kbps. Also called *EVDO*.

**Desktop software:** A PIM application for computers, such as Microsoft Outlook, that helps you manage your personal information and keep your personal information synchronized with your smartphone.



Insta360 Exhibit 1021 Page 249
IPR2024-00984 Insta360 v. GoPro

**EVDO (Evolution Data Optimized):** A wireless broadbandlike technology that is designed for very high-speed data transfer with average download speeds of 400 to 600 Kbps.Verizon Wireless refers to this service as BroadbandAccess. Also called *BroadbandAccess*.

**Infrared (IR):** A way of transmitting information using light waves. The IR port on your smartphone lets you transfer information between other IR devices within a short radius.

**Lithium Ion (Li-Ion):** The rechargeable battery technology used in Treo 700w smartphones.

**MMS (Multimedia Messaging System):** An enhanced messaging system that enables you to send pictures, animations, and ringtones almost instantly.

**My Mobile Devices:** The component on your Windows computer that enables you to install applications and other information on your smartphone.

**NationalAccess:** A wireless technology that can provide fast data transfer and Internet access with average speeds of 60–80Kbps and bursts up to 144Kbps. Also called *1xRTT*.

**Option :** The keyboard button that lets you access the alternative feature that appears above the letter on each key.

**Phone Off:** When your Phone is off, your smartphone is not connected to any mobile network. You can still use the organizer and other features.

**Phone/Send :** The button on your smartphone that provides quick access to your Today screen.



Insta360 Exhibit 1021 Page 250
IPR2024-00984 Insta360 v. GoPro

**PIM (personal information manager):** A genre of software that includes applications such as Microsoft Outlook, Palm® Desktop software, Lotus Notes, and ACT!. PIMs generally store contacts, schedules, tasks, and memos.

**SMS (Short Messaging Service):** The service that exchanges short text messages almost instantly between mobile devices. These messages can usually include up to 160 characters. Treo 700w smartphones can send and receive text messages while you are on a voice call.

**SSID:** The name that identifies a Wi-Fi network. If a network does not broadcast its SSID, you must get the SSID from the system administrator in order to connect to the network.

**Start :** The menu on your smartphone from which you can open all applications.

**Username:** The name associated with your smartphone that distinguishes it from other Windows Mobile devices. When you first synchronize your smartphone, you are asked to give it a username.

**Wi-Fi access point:** A network device with an antenna that provides wireless connections to a larger network. Also called a *hotspot*

**Windows Mobile:** The operating system of your Treo 700w smartphone.



Insta360 Exhibit 1021 Page 251
IPR2024-00984 Insta360 v. GoPro

Insta360 Exhibit 1021 Page 252
IPR2024-00984 Insta360 v. GoPro

# Regulatory Information

**FCC Statement** This equipment has been tested and found to comply with the limits for a Class B computer peripheral, pursuant to part 15 of the FCC Rules. These limits are designed to provide reasonable protection against harmful interference in a residential installation. This equipment generates, uses and can radiate radio frequency energy and, if not installed and used in accordance with the instructions, may cause harmful interference to radio communications. However, there is no guarantee that interference will not occur in a particular installation. If this equipment does cause harmful interference to radio or television reception, which can be determined by turning the equipment off and on, the user is encouraged to try to correct the interference by one or more of the following measures:

- Reorient or relocate the receiving antenna.
- Increase the separation between the equipment and receiver.
- Connect the equipment into an outlet on a circuit different from that to which the receiver is connected.
- Consult the dealer or an experienced radio/TV technician for help.

This device complies with part 15 of the FCC Rules. Operation is subject to the following two conditions: (1) This device may not cause harmful interference, and (2) this device must accept any interference received, including interference that may cause undesired operation.

**RF Safety Exposure** To Radio Frequency Energy (SAR) Radio transmitting devices radiate Radio Frequency (RF) energy during its operation. RF energy can be absorbed into the human body and potentially can cause adverse health effects if excessive levels are absorbed. The unit of measurement for human exposure to RF energy is "Specific Absorption Rate" (SAR).

The Federal Communications Commission (FCC), Industrie Canada (IC), and other agencies around the world have established limits that incorporate a substantial safety margin designed to assure the safety of all persons using this equipment.

In order to certify this unit for sale in the US, Canada and Europe this unit has been tested for RF exposure compliance at a qualified test laboratory and found to comply with the regulations regarding exposure to RF Energy.

SAR was measured with the unit transmitting at its maximum certified RF power. Often, however, during normal operation the unit will transmit much less than maximum power. Transmit power is controlled automatically and, in general is reduced as you get closer to a cellular base station. This reduction in transmit power will result in a lower RF energy exposure and resulting SAR value.

**FCC RF Safety Statement** In order to comply with FCC RF exposure safety guidelines, users MUST use one of the following types of bodyworn accessories.

1. A Palm® brand body-worn accessory that has been tested for SAR compliance and is intended for use with this product.
2. An accessory that contains NO metal (snaps, clips, etc) and provides AT LEAST 1.5 cm of separation between the users body and the unit.

Do NOT use the device in a manner such that it is in direct contact with the body (i.e. on the lap or in a breast pocket). Such use will likely exceed FCC RF safety exposure limits. See **www.fcc.gov/oet/rfsafety/** for more information on RF exposure safety.

The Palm® Treo™ 700w smartphone may be used with a Wi-Fi® SDIO card; however, the user must ensure that the SDIO Wi-Fi card has been approved by the FCC for use with the Treo 700w smartphone. For a list of SDIO Wi-Fi cards approved by the FCC for use with the Treo 700w smartphone, please go to **www.palm.com/us/support/Treo700wVerizon**.

If using a SDIO Wi-Fi card not approved for use with the Treo 700w smartphone by the FCC, the user must turn off the phone (CDMA radio) on the Treo 700w smartphone.



Insta360 Exhibit 1021 Page 253
IPR2024-00984 Insta360 v. GoPro

Use of an SDIO wireless transmitter that is not approved in conjunction with the phone (CDMA radio) is not authorized by the FCC and may exceed FCC RF exposure guidelines.

**Responsible party**

| (North America) | (Europe) |
|---|---|
| Palm, Inc. | Bornibus Francois |
| 950 W. Maude Ave. | Buckhurst Court |
| Sunnyvale, CA 94085 | London Road |
| USA | Wokingham, Berkshire RG40 1PA, |
| www.palm.com | UK |

**Antenna Care/Unauthorized Modifications** Use only the supplied integral antenna. Unauthorized antenna modifications or attachments could damage the unit and may violate FCC regulations. Any changes or modifications not expressly approved by the party responsible for compliance could void the user's authority to operate the equipment.

**Potentially Unsafe Areas** Potentially explosive atmospheres: Turn off your smartphone when you are in any areas with a potentially explosive atmosphere, such as fueling areas (gas or petrol stations) or storage facilities for fuel or chemicals.

**Declaration of Conformity**

Treo 700w Model

Palm declares that the above model of Treo 700w smartphone is compliant with the regulations below. The declaration applies to the smartphone and its associated accessories (power supply, headset, and USB cable) where applicable.

| Maximum Scaled SAR Values (W/kg) | | |
|---|---|---|
| Band | Cellular | PCS |
| Head SAR (Held to Ear) | (W/Kg) 1.26 | (W/Kg) 1.26 |
| Body SAR (Worn) | (W/Kg) 1.01 | (W/Kg) .548 |

For SAR values when used with a SDIO Wi-Fi card go to: **www.palm.com/us/support/Treo700wVerizon**.

FCC OET Bulletin 65 Supplement C
Safety: EN 60950: 2000 (Jan-2000)
Radiated Emissions: EN 55022
FCC ID: O8FJIMI
IC ID: 3905A-JIMI

Insta360 Exhibit 1021 Page 254
IPR2024-00984 Insta360 v. GoPro

Using TTY

A TTY (also known as TDD or text telephone) is a telecommunications device that allows people who are deaf or hard of hearing, or who have speech or language disabilities, to communicate by telephone.

Your Palm Treo 700w smartphone is compatible with select TTY devices. You can connect a TTY/TDD machine to your smartphone through the headset jack, but you cannot use your headset jack with a headset or hands-free kit while this mode is enabled. Please check with the manufacturer of your TTY device for connectivity information and to ensure that the TTY device supports digital wireless transmission.

To use TTY, you may need to make additional arrangements with Verizon Wireless. Please contact Verizon Wireless's customer service department for more information.

1. Press the Start button and select Settings.
2. Select Personal, and then select Phone.
3. Select Phone.
4. Select the TTY/TDD list, and then select either Default mode, VCO mode, or HCO mode.
5. Press OK. A keyboard icon appears at the top of your Today screen whenever TTY is enabled.

To disable TTY, repeat steps 1 and 2.

**FCC Hearing Aid Compatibility**

Your Treo is compliant with the FCC Hearing Aid Compatibility (HAC) requirements. For additional HAC information, including the HAC rating of this product, please refer to **www.palm.com/treoHAC**.

**Operational Warnings**

IMPORTANT INFORMATION ON SAFE AND EFFICIENT OPERATION. Read this information before using your integrated multi-service portable radio.

For the safe and efficient operation of your radio, observe these guidelines:

**Potentially Unsafe Areas / Potentially explosive atmospheres** Obey all signs and instructions regarding turning off your smartphone. In particular, turn off your smartphone when you are in any areas with a potentially explosive atmosphere, such as fueling areas (gas or petrol stations, below deck on boats), storage facilities for fuel or chemicals, blasting areas and areas near electrical blasting caps, and areas where there are chemicals or particles (such as metal powders, grains, and dust) in the air.

**Interference to Medical and Personal Electronic Devices** Most but not all electronic equipment is shielded from RF signals and certain electronic equipment may not be shielded against the RF signals from your smartphone.

**Pacemakers** The Health Industry Manufacturers Association recommends that a minimum separation of six inches (6") be maintained between a smartphone and a pacemaker to avoid potential interference with the pacemaker. These recommendations are consistent with the independent research by the recommendations of Wireless Technology Research.

Persons with pacemakers should:

- ALWAYS keep the smartphone more than six inches from their pacemaker when the smartphone is turned ON.
- Not carry the smartphone in a breast pocket.
- Use the ear opposite the pacemaker to minimize the potential for interference.
- Turn the smartphone OFF immediately if you have any reason to suspect that interference is taking place.

**Audio Safety** Some hearing aids may be affected by some digital smartphones. You may want to consult your doctor in the event of you experience interference with your hearing aid while using your smartphone. When using the speakerphone feature, it is recommended that you place your smartphone at a safe distance from your ear.

**Other Medical Devices** If you use any other personal medical device, consult the manufacturer of your device to determine if it is adequately shielded from external RF energy. Your physician may be able to assist you in obtaining this information.

Turn your smartphone OFF in health care facilities when any regulations posted in these areas instruct you to do so. Hospitals



Insta360 Exhibit 1021 Page 255
IPR2024-00984 Insta360 v. GoPro

or health care facilities may be using equipment that could be sensitive to external RF energy.

**Interference to Other Electronic Devices** RF energy may affect improperly installed or inadequately shielded electronic operating and entertainment systems in motor vehicles. Check with the manufacturer or representative to determine if these systems are adequately shielded from external RF energy. Also check with the manufacturer of any equipment that has been added to the vehicle.

**Repetitive Motion Injuries** When using the keyboard or playing games on your smartphone, you may experience discomfort in your neck, shoulders, hands, arms, of other parts of the body. To avoid any injury, such as tendonitis, carpal tunnel syndrome, or other musculoskeletal disorder, make sure to take necessary breaks from use, take longer rests (such as several hours) if discomfort or tiring begins, and see a doctor if discomfort persists.

**Blackouts and Seizures** Blinking lights, such as those experienced with television or playing video games, may cause some people to experience blackout or seizure, even if never experienced before. In the event a smartphone user should experience any disorientation, loss of awareness, convulsion, eye or muscle twitching or other involuntary movements, stop use immediately and consult a doctor. Individuals with personal or family history of such events should consult a doctor before using the device. To limit the possibility of such symptoms, wherever possible every hour take a minimum of 15 minutes, use in a well lighted area, view the screen from the farthest distance and avoid exposure to blinking lights if you are tired.

**Aircraft** While in aircraft, follow all instructions regarding the operation of your smartphone. Use of your smartphone while on board on aircraft must be done in accordance in compliance with airline instructions and regulations.

**Vehicles with Air Bags** Your smartphone should not be placed in a position that would affect the operation of air bag deployment or in a position that, should the air bag inflate, could propel the smartphone. Air bags will inflate with great force and care should be taken to protect within a vehicle that has air bags.

**Battery** Your smartphone includes an internal lithium ion battery. Please note that use of certain data applications can result in heavy battery use and may require frequent battery charging. Any disposal of the smartphone must comply with laws and regulations pertaining to lithium ion batteries.

**Driving Safety Tips Overview**

Always obey all laws and regulations on the use of smartphones in your driving area.

Safety — Your most important call. The Wireless Industry reminds you to use your smartphone safely when driving.

1. Get to know your smartphone and its features, such as speed dial and redial.
2. When available, use a hands-free device.
3. Position your smartphone within easy reach.
4. Let the person you are speaking to know you are driving; if necessary, suspend the call in heavy traffic or hazardous weather conditions.
5. Do not take notes or look up phone numbers while driving.
6. Dial sensibly and assess the traffic; if possible, place calls when you are not moving or before pulling into traffic.
7. Do not engage in stressful or emotional conversations that may divert your attention from the road.
8. Dial 9-1-1 to report serious emergencies -it's free from your smartphone!
9. Use your smartphone to help others in emergencies.
10. Call roadside assistance or a special non-emergency wireless number when necessary.

**Driving Safety Tips Details**

1. Get to know your smartphone and its features such as speed dial and redial. Carefully read your instruction manual and learn to take advantage of valuable features most smartphones offer including, automatic redial and memory dial-most smartphones can store up to 99 numbers in memory dial. Also, work to memorize the smartphone keypad so you can use the speed dial function without taking your attention off the road.
2. When available, use a hands-free device. A number of hands-free smartphone accessories are readily available today. Whether you choose an installed mounted device for your



Insta360 Exhibit 1021 Page 256
IPR2024-00984 Insta360 v. GoPro

smartphone or a speaker phone accessory, take advantage of these devices if available to you.

3. Position your smartphone within easy reach. Make sure you place your smartphone within easy reach and where you can grab it without removing your eyes from the road. If you get an incoming call at an inconvenient time, let your voice mail answer it for you.
4. Suspend conversations during hazardous driving conditions or situations. Let the person you are speaking to know you are driving; if necessary, suspend the call in heavy traffic or hazardous weather conditions. Rain, sleet, snow and ice can be hazardous, but so is heavy traffic. As a driver, your first responsibility is to pay attention to the road.
5. Do not take notes or look up phone numbers while driving. If you are reading an address book or business card while driving a car, or writing a "to do" list, then you are not watching where you are going. It's common sense. Don't get caught in a dangerous situation because you are reading or writing and not paying attention to the road or nearby vehicles.
6. Dial sensibly and assess the traffic; if possible, place calls when you are not moving or before pulling into traffic. Try to plan your calls before you begin your trip, or attempt to coincide your calls with times you may be stopped at a stop sign, red light or otherwise stationary. But if you need to dial while driving, follow this simple tip-dial only a few numbers, check the road and your mirrors, then continue.
7. Do not engage in stressful or emotional conversations that may be distracting. Stressful or emotional conversations and driving do not mix-they are distracting and even dangerous when you are behind the wheel. Make people you are talking with aware you are driving and if necessary, suspend phone conversations which have the potential to divert your attention from the road.
8. Use your smartphone to call for help. Your smartphone is one of the greatest tools you can own to protect yourself and your family in dangerous situations-with your smartphone at your side, help is only three numbers away. Dial 9-1-1 in the case of fire, traffic accident, road hazard, or medical emergencies. Remember, 9-1-1is a free call on your smartphone!
9. Use your smartphone to help others in emergencies. Your smartphone provides you a perfect opportunity to be a "good Samaritan" in your community. If you see an auto accident, crime in progress, or other serious emergency where lives are in danger, call 9-1-1, as you would want others to do for you.
10. Call roadside assistance or a special wireless non-emergency assistance number when necessary. Certain situations you encounter while driving may require attention, but are not urgent enough to merit a call to 9-1-1. But you can still use your smartphone to lend a hand. If you see a broken-down vehicle posing no serious hazard, a broken traffic signal, a minor traffic accident where no one appears injured, or a vehicle you know to be stolen, call roadside assistance or other special non-emergency wireless number.



Insta360 Exhibit 1021 Page 257
IPR2024-00984 Insta360 v. GoPro

## NOTICE FOR CONSUMERS WITH HEARING DISABILITIES

**Digital Wireless Phones to be Compatible with Hearing Aids**

On July 10, 2003, the Federal Communications Commission (FCC) modified the exemption for wireless phones under the Hearing Aid Compatibility Act of 1988. This means that wireless phone manufacturers and service providers must make digital wireless phones accessible to individuals who use hearing aids.

For more information, please go to the FCC's Consumer Alert on accessibility of digital wireless phones at **http://www.fcc.gov/cgb/consumerfacts/accessiblewireless.html**.

Wireless telephones are hand-held phones with built-in antennas, often called cell, mobile, or PCS phones. These phones are popular with callers because they can be carried easily from place to place.

Wireless telephones are two-way radios. When you talk into a wireless telephone, it picks up your voice and converts the sound to radio frequency energy (or radio waves). The radio waves travel through the air until they reach a receiver at a nearby base station. The base station then sends your call through the telephone network until it reaches the person you are calling.

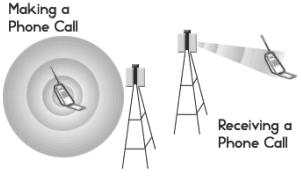


When you receive a call on your wireless telephone, the message travels through the telephone network until it reaches a base station close to your wireless phone. Then the base station sends out radio waves that are detected by a receiver in your telephone, where the signals are changed back into the sound of a voice.



Insta360 Exhibit 1021 Page 258
IPR2024-00984 Insta360 v. GoPro

The Federal Communications Commission (FCC) and the Food and Drug Administration (FDA) each regulate wireless telephones. FCC ensures that all wireless phones sold in the United States follow safety guidelines that limit radio frequency (RF) energy. FDA monitors the health effects of wireless telephones. Each agency has the authority to take action if a wireless phone produces hazardous levels of RF energy.

FDA derives its authority to regulate wireless telephones from the Radiation Control provisions of the Federal Food, Drug, and Cosmetic Act (originally enacted as the Radiation Control for Health and Safety Act of 1968).
[**http://www.fda.gov/cdrh/comp/eprc.html**].

FCC derives its authority to regulate wireless telephones from the National Environmental Policy Act of 1969 (NEPA) and the Telecommunications Act of 1996
**http://www.fcc.gov/telecom.html**]. Updated 7/16/2003

**Hands-Free Capability**

All CTIA Certified portable products provide the consumer with a toll-free number for the purchase of a compatible hands-free device. 1-800-881-7256

## STATIC ELECTRICITY, ESD, AND YOUR PALM DEVICE

Electrostatic discharge (ESD) can cause damage to electronic devices if discharged into the device, so you should take steps to avoid such an occurrence.

**Description of ESD**

Static electricity is an electrical charge caused by the buildup of excess electrons on the surface of a material. To most people, static electricity and ESD are nothing more than annoyances. For example, after walking over a carpet while scuffing your feet, building up electrons on your body, you may get a shock—the discharge event—when you touch a metal doorknob. This little shock discharges the built-up static electricity.

**ESD-susceptible equipment**

Even a small amount of ESD can harm circuitry, so when working with electronic devices, take measures to help protect your electronic devices, including your Palm® device, from ESD harm. While Palm has built protections against ESD into its products, ESD unfortunately exists and, unless neutralized, could build up to levels that could harm your equipment. Any electronic device that contains an external entry point for plugging in anything from cables to docking stations is susceptible to entry of ESD. Devices that you carry with you, such as your Palm device, build up ESD in a unique way because the static electricity that may have built up on your body is automatically passed to the device. Then, when the device is connected to another device such as a docking station, a discharge event can occur.

**Precautions against ESD**

Make sure to discharge any built-up static electricity from yourself and your electronic devices *before* touching an electronic device or connecting one device to another. The recommendation from Palm is that you take this precaution before connecting your Palm device to your computer, placing the device in a cradle, or connecting it to any other device. You can do this in many ways, including the following:

- Ground yourself when you're holding your device by simultaneously touching a metal surface that is at earth ground. For example, if your computer has a metal case and is plugged into a standard three-prong grounded outlet, touching the case should discharge the ESD on your body.
- Increase the relative humidity of your environment.
- Install ESD-specific prevention items, such as grounding mats.

**Conditions that enhance ESD occurrences**

Conditions that can contribute to the buildup of static electricity in the environment include the following:

- Low relative humidity.
- Material type (The type of material gathering the charge. For example, synthetics are more prone to static buildup than natural fibers like cotton.)
- The rapidity with which you touch, connect, or disconnect electronic devices.

While you should always take appropriate precautions to discharge static electricity, if you are in an environment where you notice ESD events, you may want to take extra precautions to protect your electronic equipment against ESD.



Insta360 Exhibit 1021 Page 259
IPR2024-00984 Insta360 v. GoPro

Insta360 Exhibit 1021 Page 260
IPR2024-00984 Insta360 v. GoPro

# Specifications

| | |
|---|---|
| Radio | • CDMA 800 (Digital Cellular), 1900 (PCS), and 1400(GPS)<br>• EVDO and 1XRTT |
| Phone features | • Personal speakerphone<br>• Hands-free headset jack (2.5 mm, 3-barrel connector)<br>• Microphone mute option<br>• TTY compatible<br>• 3-way calling |
| Processor technology | • Intel XScale™ processor, 312MHz |
| Expansion | • SD/MultiMediaCard/SDIO card slot |
| Battery | • Rechargeable Lithium Ion<br>• Removable for replacement<br>• Up to 4.7 hours talk time<br>• Up to 15 days standby<br>• 3.5 hours full charge time |
| Operating system | • Windows Mobile Edition 5.2.2.0 (Phone Edition) |
| Camera (not included on all smartphones) | • Still image capture resolution:1280 x 1024, 1.3 megapixel<br>• Automatic light balance |
| Size | • 5.08 in x 2.28 in x 0.89 in (129mm x 58mm x 22.5mm) with antenna |
| Weight | • 6.4 ounces (180 grams) |



Insta360 Exhibit 1021 Page 261
IPR2024-00984 Insta360 v. GoPro

| | |
|---|---|
| Connectivity | • Infrared (1.2 compliant)<br>• Bluetooth® wireless technology (1.2 compliant) |
| Display | • Touch-sensitive LCD screen (includes stylus)<br>• 65,536 colors (16-bit color)<br>• User-adjustable brightness |
| Keyboard | • Built-in QWERTY keyboard plus 5-way navigator<br>• Backlight for low lighting conditions |
| Included software | • Today/Phone (includes Speed Dial and Dial Pad)<br>• Messaging (text, multimedia, and email)<br>• Internet Explorer Mobile (web browser)<br>• Camera<br>• Pictures & Videos<br>• Windows Media Player Mobile<br>• File Explorer<br>• Contacts<br>• Calendar<br>• Tasks<br>• Notes<br>• Calculator<br>• ActiveSync®<br>• Excel Mobile<br>• Word Mobile<br>• PowerPoint Mobile<br>• Pocket MSN<br>• Solitaire<br>• Bubble Breaker<br>• Voice Command<br>• Downloads application<br>• Quick Tour<br>• Search<br>• Terminal Services<br>• Picsel PDF Viewer (available on the *Getting Started CD*)<br>• Cubis (available on the *Getting Started CD*) |
| System requirements | • Windows 2000 or XP with USB port. Later versions may also be supported<br>• Some wireless features require Microsoft 2003 Exchange Server with Service Pack 2 |



Insta360 Exhibit 1021 Page 262
IPR2024-00984 Insta360 v. GoPro

| | |
|---|---|
| Operating and storage temperature range | • 32°F to 104°F (0°C to 40°C)<br>• 5% to 90% RH |



Insta360 Exhibit 1021 Page 263
IPR2024-00984 Insta360 v. GoPro

Insta360 Exhibit 1021 Page 264
IPR2024-00984 Insta360 v. GoPro

# Index


## SYMBOLS

! icon 10

## NUMERICS

1xRTT data networks 221
1xRTT network icons 220
3G2 files 81, 126, 127
5-way navigator 6, 19, 21, 236
802.1x page (Network Authentication) 205
911 calls 178, 189

## A

AC charger 8
accented characters 27
Access page 198
accessing
  alternate characters 27
  applications 30, 185
  calculator 77
  corporate email accounts 207, 233
  Dial Pad 44
  field lists 25
  File Explorer 156, 158, 171
  information 31, 196
  instant messages 103
  menu items 23, 24
  on-device help 36
  Outlook folders 225
  Phone Settings screen 14
  Quick Tour 35
  secure websites 196, 234
  shortcut menus 24, 205, 223
  speed dial buttons 43
  spreadsheet templates 144
  Tasks entry bar 73
  the Internet 206, 221
  Today screen 38, 242
  voicemail 47
  web pages 104, 106, 234
accessories 218
account types 86
accounts
  accessing corporate 207, 233
  getting help with 36
  preventing unauthorized use of 190, 196
  setting up email 86–93
  synchronizing 96
  troubleshooting 230
Accounts page 98
action keys 6
activating items on screen 21
active calls
  *See also* phone calls
  adding a second 50
  adjusting volume for 176
  ending 13, 49, 50
  managing 48, 50
ActiveSync icons 33
ActiveSync software 15, 161, 224, 233
  options 161
ActiveSync technology 241
Add Contact prompt 49
Add Server Source command 88
Add Server Source prompt 161
Add to Favorites command 106
adding
  a second call 50
  applications to Start menu 185
  appointments 64, 66
  attachments to email 94,




Insta360 Exhibit 1021 Page 265
IPR2024-00984 Insta360 v. GoPro

156
bulleted or numbered lists 137
caller ID pictures 61
connections 206, 208
contacts 49, 61
document templates 135, 139
email messages 94
expansion cards 166
favorites links 106
files to playlists 130
folders 138
My Text phrases 82
notes 61, 71, 74
signatures 100
speed dial buttons 54
spreadsheets 142
tasks 71
untimed events 64, 66
address book 95, 101
Address page 95, 101
addresses
adding email 61, 94, 95
entering message 79, 80, 82
messaging options for 101
multiple recipients 81
selecting email 21
adjusting screen brightness 183
Advanced page (Power Settings) 199
advancing slides 140, 141
After calls from numbers... setting 177
Agenda View (calendar) 63
alarm clock 195
alarm sounds 195
alarms
events and 66
setting system 195
setting vibrating 182
tasks and 71
turning on and off 181
Alarms page 195
albums 120
alert tones. *See* ringtones
aligning the screen 184
alignment settings
documents 137
spreadsheets 142
Allow cookies setting 109
Allow USB connections check box 224
Alt key 26, 241
alternate characters 27
alternate characters list 27, 28
alternate phone numbers 42
animated images 126
animation 140, 141
anniversaries 66
Answer button 46
answering the phone 46, 51
antenna 5, 246
Appearance page 173, 174, 184
applications
*See also* third-party applications
accessing help for 36
accessing shortcut menus 25
associating with buttons 185
battery life and 34
closing 16, 30, 198
copying 170
customizing 185–188
deleting 160, 238
displaying 198
downloading 158
error reporting for 196
included with smartphone 254
installing 157–159, 236
losing information in 214
moving to expansion cards 170
opening 30, 168, 243
phone conversations and running 48, 49
reinstalling 214
running from expansion



Insta360 Exhibit 1021 Page 266
IPR2024-00984 Insta360 v. GoPro

cards 168, 238
storing 238
transferring information from 32
troubleshooting 217
turning sounds on or off for 181
viewing main menus 23
viewing memory usage for 198
appointments 67
*See also* events
adding 64
appearing in wrong time slots 227
deleting 69
entering multiple 63
hiding 67
marking as private 67
reminders for 66, 70
scheduling repeating 66
viewing 63
Appointments page 70
Area code setting 62
arrow icons (navigator) 19
Assign a program list 186
attachments
*See also* email
adding 94, 156
downloading 97
embedded objects in 98
freeing internal memory and 238
opening 97
receiving 97
storing 98, 102
troubleshooting 232
audio 46, 125, 127
*See also* media files; music
audio accessories 59
authentication 205
Authentication dialog box 91
Authentication list 204
auto shut off timer 165
Auto Sync, troubleshooting 231
auto-completion options 187
AutoCorrect command 123
Autofill setting 146
AutoFilter command 149
AutoFilter settings (spreadsheets) 143
auto-keyguard feature 189, 190
Auto-Keyguard settings 190
Auto-lock settings 191
auto-off interval 241


## B


back view (Treo™ 700 smartphone) 7
backgrounds 117, 123, 132, 173
backing up information 214
backlight (keyboard) 26, 199
Backspace key 22, 26
backup utilities 211, 215, 229
backups, restoring 215, 229
Band selection settings 179
battery
Bluetooth connections and 112
charging 9–10
conserving power for 199
consumption factors 10
disposing of 216, 248
installing 8
maximizing life of 34
replacing 216
specifications for 253
viewing remaining power for 199
viewing status of 40
battery contacts 8
battery door release 6, 7
battery icon 10
Battery Power page 199
battery status icons 40
Beam... command 112, 115
beaming 112, 114–116, 156, 241
birthdays 66
Bluetooth devices
compatibility with 110
connecting to 110–112,




Insta360 Exhibit 1021 Page 267
IPR2024-00984 Insta360 v. GoPro

113
discovery setting for 112
phone calls and 59
sending and receiving information over 112
synchronizing with 113
troubleshooting 222, 223
Bluetooth feature 110, 111
Bluetooth icon 40, 111
Bluetooth Settings screen 111
Bluetooth status indicator 40
BMP files 81, 126
Bold setting 137
border glow highlight 21
borders 142
Brightness command 118
brightness icons (camera) 118, 119
brightness, adjusting 118, 119, 183
broadband technology 241
BroadbandAccess data networks 221
BroadbandAccess icons 220
browsing files and folders 155, 171
browsing the web. *See* web browsing
built-in applications 36, 160, 254
built-in camera. *See* camera
bulleted lists 137
bullets 133
buttons
activating menus and 23
assigning voice commands to 186
associating with applications 185
calculator 77
creating speed dial 54
disabling 189
editing speed dial 56
on 5-way navigator 19
opening applications and 30
reassigning 185–186
selecting or activating 21
turning sounds on or off for 181
Buttons page 132
Buttons Settings page 185

## C

calculations 77, 142, 145
Calculator application 77
calculator buttons 77
Calculator icon 77
calendar
adding meeting requests 67
adding special events 64
displaying 63
removing events 69
setting alarms for 66
setting options for 69
unavailable time slots on 68
Calendar application
adding contacts and 61
customizing 69–70
managing schedules with 64–69
selecting views 63
starting 63
synchronizing with 32
untimed events in 64
calendar views 63
call forwarding 53
Call Log 44, 54
Call Log command 44
Call Timers command 54
call waiting 51
call waiting notification window 51
callback number 80
caller ID applications 236
caller ID blocking 49
caller ID pictures 61, 117, 176
calling plans 54
calls. *See* phone calls
camera
*See also* pictures
battery life and 34
capturing videos with



Insta360 Exhibit 1021 Page 268
IPR2024-00984 Insta360 v. GoPro

119–120
freeing internal memory and 238
specifications for 253
taking pictures 117–118
troubleshooting 235–236
Camera icon 118
camera lens 7
Camera page 125
Camera Preview Mode 236
camera settings 124–125
Cancel Bluetooth command 59
Cancel Mute command 48
capitalization 27, 188
Caps Lock 27
captions 83
capture resolution 253
carrying cases 218
case-sensitive searching 135, 151
cell patterns 142
cell phones. *See* wireless phones
Center button (navigator) 19
certificates 108, 196
Certificates page 196
Change passcode button 191
changing
alarm sounds 195
connections 206
contacts 62
date and time settings 194
information 15, 151
lock codes 191
picture or video resolution 118, 120, 235
speed dial buttons 56
text 135
text size 183
character sets 108
characters
capitalizing 27, 188
entering 27, 187
phone calls and 47, 55
text messages and 79, 80
typing alternate 27
charging
smartphone 8, 34
the battery 9–10
charging status 10
Chart command 149, 150
charts 143, 149, 150
chat rooms 36
check boxes 21
Clear Cookies setting 109
Clear History setting 109
Clear Now Playing command 131
Clear Type setting 183
Clock & Alarms Settings page 194, 195
closed networks 201, 202
closing
applications 16, 30, 198
lists in fields 25
menus 24
screens 21
color settings 236
color themes 174, 184
colors 184
command buttons 186, 187
commands 187
*See also* menus; specific command
company lists 43
company names 43, 62
comparisons 149
completed tasks 71, 72
compliancy statement 246
components (Treo smartphone) 2
compressed files 157
computers
connecting to 16
installing from 158
synchronizing with 15, 32, 162
system requirements 15
Conference button 52, 53
conference call
Flash mode 52
conference calls 50, 52
Confidential setting 68
Configure Server command




Insta360 Exhibit 1021 Page 269
IPR2024-00984 Insta360 v. GoPro

161
Configure Wireless Network page 203
configuring
data services 221
Exchange Server 161
TTY devices 177
wireless networks 203
Connect command 207
Connect via Bluetooth command 113
Connect via IR command 116
connecting
smartphone to PCs 16
to a headset 111
to Bluetooth devices 110–112, 113
to data service providers 206
to hands-free car kit 111
to mobile networks 219
to the Internet 206, 221
to VPNs 207–208
to Wi-Fi networks 202, 205
connection icons 220
connections
adding 206, 208
band selection settings for 179
changing 206
customizing 201–209
ending 209
manually starting 207
precautions for 251
removing Bluetooth 111
synchronizing information and 32
synchronizing over infrared 116
troubleshooting 219–222
unavailable 220
Connections Settings page 206, 208
connectivity 254
conserving battery power 199
consumption (battery) 10
contacts
adding 49, 61
addressing to 80, 82, 94
alternate phone numbers for 42
assigning ringtones to 55, 61, 121, 176
changing 62
displaying 62
entering multiple 61
linking speed dial buttons to 54
looking up 41
personalizing 176
removing 62
saving information for 49
selecting communication method for 42
sending meeting requests to 67
synchronizing 32
viewing details list for 41
Contacts application
customizing 62
managing contact information with 61–62
starting 61
synchronizing with 32
Contacts list 41, 62
context-sensitive menus 24
continuous playback (slides) 141
cookies 109
Copy command 77, 108, 122, 136, 170
copying
applications 170
items in folders 157
numbers 77
phone numbers 44, 45
pictures and videos 121
text 108, 136
copyrighted items 120
corporate email accounts 87
corporate mail systems 207, 233
corporate servers 207, 233
coverage area 11, 219



Insta360 Exhibit 1021 Page 270
IPR2024-00984 Insta360 v. GoPro

creating
appointments 64, 66
bulleted or numbered lists 137
caller ID pictures 61
connections 206, 208
contacts 49, 61
documents 133, 134, 135
email messages 94
favorites links 106
folders 138
multimedia messages 81
My Text phrases 82
notes 74, 75
playlists 130
signatures 100
speed dial buttons 54
spreadsheets 142
tasks 71
templates 85, 135, 139, 144
text messages 79
untimed events 64, 66
video ringtones 121
workbooks 144
cropping pictures 123
Currency page 184
currency symbols 184
current call. *See* active calls
customer support 36
Customize the playlists... check box 127
customizing
applications 185–188
Calendar 69–70
camera 124–125
connections 201–209
Contacts application 62
dates and time 194
display settings 183–184
Excel Mobile 153
format settings 183
Internet Explorer 108
Media Player Mobile 131
Messaging application 101
multimedia messages 102
Notes application 76
phone 175–179
system settings 194–200
system sounds 180
Tasks application 73
Today screen 173–174
voicemail system 55
Word Mobile 139
Cut command 122, 136
cutting. *See* deleting

## D

daily schedules 63
data 144, 146, 214
*See also* information
Data Encryption settings 204
data formats 183
data service providers 206, 221
data services 3, 39, 220
data transfer 220, 241
date formats 184
Date page 184
dates 146, 184, 194
*See also* calendar
Day View (calendar) 63
day-planner formats 63
decimal places 183
decimal symbols 183, 184
decompression utility 157
default format settings 183
default lock code 191
default template 139
default zoom level 188
defined names (spreadsheets) 147
Delete Appointment command 69
Delete Cells command 152
Delete command 100, 139, 152
Delete Contact command 62
Delete Files setting 109
Delete Task command 73
Deleted Items folder 99, 102
deleting
applications 160, 238
Bluetooth connections



Insta360 Exhibit 1021 Page 271
IPR2024-00984 Insta360 v. GoPro

111
certificates 196
contacts 62
directory services 95
documents 139
events 69
favorites links 106
files 157
items from playlists 130
items in folders 156
messages 99, 100, 101
notes 76
pictures 123
sounds 176
speed dial buttons 56
tasks 73
text 22
workbooks 152
worksheets 152
desktop software 212, 241
*See also* applications
device
ESD and 251
Device Setup Wizard 127
devices
beaming to 114
caution for storing 7
compliancy for 247
configuring TTY/TTD 177
identifying 112, 204
setting up GPS 197
troubleshooting 222
diagnostic information 196
Dial Lookup list 12
Dial Pad 44, 45
Dial Pad command 44
dial pad tones 177
dialing 13, 41–45, 50, 55
Dialpad setting 177
digit grouping 183, 184
Direct Push Technology 86
directory service 95, 101
Disable touchscreen check box 190
Disconnect Bluetooth command 113
Disconnect command 209
discoverable setting 112
Dismiss button 47
display
*See also* screen
customizing 183–184
scroll settings for 188
specifications for 254
display formats 183
Display message on screen check box 182
displaying
alternate characters 28
animated images 126
appointments 63
available applications 30
calendar 63
contacts 41, 62
daily schedules 63
documents 133
events 64, 68
items in folders 139, 152
memory usage 198
menus 23, 25
multimedia messages 84
notifications 182
pictures 120, 126
power settings 199
space on expansion cards 170, 198
spreadsheets 142, 143
tasks 72, 73
videos 120, 126
web pages 104, 108
wireless settings 200
document file types 133, 139
documentation 2
documents
*See also* Word Mobile application
creating 133, 134, 135
deleting 139
displaying 133
finding and replacing operations in 135
moving or copying operations in 136
opening 135
organizing 138
saving 134, 136, 139



Insta360 Exhibit 1021 Page 272
IPR2024-00984 Insta360 v. GoPro

setting margins for 137
spell-checking 138
documents list 139
down arrow in fields 25
Down button (navigator) 19
downloading
applications 158
attachments 97
email 233
files 107
images 107, 126
multimedia messages 83
ringtones 175
drafts 94
drawing 74
drivers 212
driving safety tips 248
dummy expansion card 167


## E


EAP type setting 205
earpiece 6
eBooks 34
echoes 239
Edit command 123
Edit Speed Dial command 56
editing. *See* changing
electrostatic discharge 251
email
adding attachments 94, 156
addressing 61, 94, 95
creating messages for 94
dialing from 44
entering contact information and 61, 67
getting from corporate servers 207, 233
messaging options for 101
priority settings for 95
receiving attachments with 97
requirements for 1
selecting addresses 21
sending 95
troubleshooting 230–233
email accounts
setting up 86–93
setting up multiple accounts 93
synchronizing 96
troubleshooting 230
E-mail application 32
email client software 232
email message icons 99
embedded images 98
emergency calls 178, 189
Empty Deleted Items command 99
Enable local network time check box 194
Encoding setting 108
encryption 108, 204
End Conference button 52
End Show command 140
ending active calls 13, 49, 50
ending data connections 209
ending playback 129
endnotes 134
entering
alternate characters 28
data in spreadsheets 144, 146
information 15, 26, 188
lock codes 190, 191
numbers on calculator 77
owner information 193
passwords 93, 191, 192
phone numbers 45
Erase all data? prompt 214
erasing. *See* deleting
error messages 181
error reporting 196–197
Error Reporting page 197
errors 196, 219
ESD (electrostatic discharge) 251
EVDO (defined) 242
EVDO icons 220
EVDO networks 221
event icons 70
Event settings 182
events
categorizing 68
creating 64, 66, 67




Insta360 Exhibit 1021 Page 273
IPR2024-00984 Insta360 v. GoPro

deleting 69
hiding 67
marking as sensitive 67
reminders for 66, 70
Events check box 181
Excel applications 142
Excel Mobile application
customizing 153
display settings for 144
formatting considerations for 142
overview 142
searching in 151
starting 144
Excel Mobile icon 144
Exchange Address Book 225
Exchange Server accounts 15, 86, 88, 161, 233
exiting applications 30, 198
expanding lists in fields 25
expansion card slot 5, 167, 253
expansion cards
adding applications 159
displaying available space on 170, 198
freeing memory and 238
inserting 167
moving items to 138, 151, 169, 170
opening items on 168
removing 167
renaming 171
saving items on 169
searching on 155, 156
storing attachments on 98, 102
transferring to 127, 130
types supported 166
extensible authentication protocol 205
extensions (phone) 55
external power sources 199
Extra Digits button 47, 55
Extra Digits text box 55


## F


factory-installed applications 36, 160, 254
Favorites button 106
Favorites buttons. *See* Quick Keys
Favorites command 106
favorites links 106, 107
FCC Statement 245
features 1, 35
fields
accessing lists for 25
scrolling through 20
File Explorer 155, 156, 171
File Explorer icon 156, 158
file lists 157
file names 134, 136, 138
file types 81, 127, 133, 139
files 155, 207, 238
caution for deleting 157
filtering information 62, 149
filtering tasks 72
Find/Replace command 135, 151
finding
information 32, 151, 155
text 135
firewalls 207
first letter capitalization 27, 188
First Synchronization dialog box 92
Flash mode 52
folder names 138
folders
accessing Outlook 225
adding documents to 136
arranging pictures and videos in 122
browsing 155, 171
creating 138
displaying contents 139, 152
moving items to 138, 151
opening items in 156
organizing web favorites in 106, 107
sorting contents 139, 152, 156
Font color setting 137




Insta360 Exhibit 1021 Page 274
IPR2024-00984 Insta360 v. GoPro

Font command 136
Font setting 137
fonts 134, 137, 142
footers 134
footnotes 134
forgetting passwords 191, 192
formatting
  charts 150
  paragraphs and lists 137
  spreadsheet cells 147–148
  system information 183
  text 136
Formatting toolbar 137
formulas 142, 145, 153
forwarding
  email 232
  messages 99
  phone calls 53
forwarding codes (phone) 52
freeing memory 160, 238
front view (Treo smartphone) 6
full charge (battery) 9
functions (spreadsheets) 142, 146

## G

games 34
GIF files 81, 126
Global Positioning System (GPS) 197
Glossary 241
Go to Slide command 140
GPS devices 197
GPS Settings page 197

## H

Hands Free check box 111
hands-free car kit 58, 111
hands-free devices 58, 110, 251
hanging indents 138
hanging up phone 49, 50
hard resets 191, 214
hardware 2
Hardware buttons box 181
Hardware page 197
headers 134
headset 58–59, 111
headset button 58
headset jack 6
hearing disabilities 177, 247, 250
heat sources 35
help 36, 211, 237
Help command 36
Help screen 36
hiding
  appointments 67
  events 67
  speed dial buttons 43
  Tasks entry bar 73
Highlight setting 137
highlighting
  alternate characters 28
  items in lists 25
  items on screen 20, 21
  menu items 23, 24
  multiple items 157
  text 22, 137
high-speed data transfer 241
hints (passwords) 192
History command 108
History list 108, 109
Hold button 48
home locations 194
Home Page setting 108
Hotmail accounts 87, 103
hypertext links. *See* links

## I

icons
  charging status 10
  data services 220
  email 99
  events 70
  phone status 38
  signal-strength 11, 200
  synchronization 33
Ignore with text message command 46
IM messaging 79, 103
image files 81, 126
images 98, 107, 234, 236, 238



Insta360 Exhibit 1021 Page 275
IPR2024-00984 Insta360 v. GoPro

*See also* pictures
IMAP accounts 87, 92, 98
inactivity 190, 199
Inbox 99
Indentation setting 137
indented lists 134
indenting text 138
indicator light 6, 10, 11
information
accessing 31, 196
backing up 214
changing 15, 151
entering 15, 26, 188
filtering 62, 149
losing 214
moving 169, 170
protecting 189, 191
restoring 215
saving 169
searching for 32, 135, 151, 155
sorting 149
storing 166, 238
synchronizing 15, 32, 164, 224
transferring 211, 242
updating 15, 241
infrared port. *See* IR port
infrared transmissions 116, 242
Input Settings page 187
installation, troubleshooting 212, 214, 236
installing
applications 157–159, 236
desktop software 212
synchronization software 15, 16
VPN clients 207
Windows drivers 212
instant messages 79, 103, 236
interference 113
internal memory 160, 238
Internet 206, 221
Internet Connection Speed setting 132
Internet Explorer Mobile 104–109, 206, 234
IR port 5, 114, 242
ISP settings 206
ISPs (Internet Service Providers) 87
Italics setting 137
items
accidentally activating 189
highlighting 20, 21
moving through 20
opening shortcut menus for 24, 205, 223
selecting for Today screen 174
selecting or activating 21, 25
Items page 174

## J

JPEG files 81, 126

## K

Key index setting 204
keyboard
accessing alternate characters on 27
dialing from 41
displaying alternate characters list for 28
entering text from 27–28
locking 189, 190
pressing keys on 26
scrolling with 20
selecting menu items from 23
setting key combinations for 185
specifications for 254
third-party applications and 236
keyboard backlight 26, 199
Keyguard 189
Keyguard Settings page 190
Known Caller setting 175

## L

LANs 207
large files 238



Insta360 Exhibit 1021 Page 276
IPR2024-00984 Insta360 v. GoPro

LCD projector 141
leading zeros 184
Left button (navigator) 19
Legacy Pocket Word files 134
libraries (media) 129
Library command 128, 129
Library list 128
Library screen 128, 132
lightening bolt 10
lightning 10
Li-Ion battery 242
  *See also* battery
links
  freeing internal memory and 238
  media files and 129
  selecting or activating 21
  text messages and 98
  troubleshooting 234
list separators 183
List setting 137
Listen button 47
listening to
  media files 59, 127
  voicemail messages 47
lists
  accessing 25
  closing 25
  creating 134, 137
  formatting 137
  highlighting items 20, 25
  scrolling through 20
  selecting items 21, 25
local area networks 207
locating information 32, 151, 155
Location Privacy icon 40, 178
Location Privacy setting 178
location-specific information 178, 183, 194, 197
lock codes 189, 190, 191
Lock icon 104, 120
locking
  spreadsheet rows and columns 145
  the keyboard 189, 190
  Treo smartphone 189, 191
logging in to
  corporate servers 207
  secure websites 196
Long tones setting 177
lookup feature 41, 155
losing
  information 214
  passwords 191, 192
  Treo smartphone 32, 193
low coverage areas 219
low lighting conditions 26
lowercase letters 27

## M

magnet 7
magnification. *See* zoom
  settings
mail servers 207, 233
main menus 23
Make this device discoverable setting 112
Manage existing connections setting 207
Manage GPS automatically check box 198
maps 197, 234
margins 137
Match case box 135, 151
Match whole words only check box 135, 151
maximizing battery life 34
measurement units 184
media files
  creating playlists for 130
  formats for 127
  linking to 129
  playing 128
  transferring 127, 130
  updating 129
media libraries 129
Media Player Mobile
  customizing 131
  overview 127
  starting 128, 131
media players 34
meeting requests 67, 70, 98
memory buttons 77
Memory page 109



Insta360 Exhibit 1021 Page 277
IPR2024-00984 Insta360 v. GoPro

Memory Settings page 198
memory usage 198
memory, freeing 160, 238
memos. *See* messages; notes
Menu button 23
menu items, selecting 23, 24
menus 23, 24, 205, 223
Menus page 185
Message page 101
messages
  *See also* multimedia messages; text messages; voice notes
  adding signatures 100
  addressing 79, 80, 82
  creating email 94
  deleting 99, 100, 101
  dialing from 44
  displaying status of 99
  forwarding 99
  invalid characters and 80
  listening to 47
  phone calls and 48
  rearranging 99
  receiving notifications for 83, 222
  saving as drafts 94
  selecting multiple 100
messaging
  troubleshooting 221
Messaging application
  accessing 79, 94
  adding contacts and 61
  customizing 101
  freeing internal memory and 238
  overview 79
messaging applications 236
Messaging icon 79
Messaging list 100
messaging services 1, 221, 242, 243
microphone 6, 48, 125
microphone icon 187
Microsoft Excel 142
Microsoft Exchange 2003 Server
  Direct Push Technology 86
Microsoft Exchange Server. *See* Exchange Server
Microsoft Outlook. *See* Outlook
microwaves 113
MIDI files 81
Missed call setting 175
MMS messaging 79, 242
mobile accounts 36, 190
mobile devices
  battery life and 35
  getting help with 36
mobile networks 219
mobile phone numbers 61
  *See also* wireless phones
Mobile to Market certificates 157
Modify Sheets command 148
Month View (calendar) 63
most recently dialed numbers list 44
moving
  documents to folders 138
  information 169, 170
  pictures and videos 121
  speed dial buttons 57
  text 136
  workbooks 151
moving around the screen 19–20
MP3 files 127
MSN Hotmail 87, 103
MSN Messenger Contacts list 103
multi-connector 6
multimedia messages
  *See also* messages
  adding items to 82
  addressing 82
  creating 81
  customizing 102
  displaying 84
  downloading 83
  file types for 81
  freeing internal memory



Insta360 Exhibit 1021 Page 278
IPR2024-00984 Insta360 v. GoPro

and 238
maximum size 82
phone numbers in 44
playing 84–85
previewing 83
receiving 83
requirements for 3
saving 85
sending 81, 83
troubleshooting 221
Multimedia Messaging System. *See* MMS messaging
MultiMediaCard expansion cards 166, 167
Multiple Networks Detected dialog box 202
multiple recipients 81
music 46, 127, 128, 176
*See also* media files
Mute command 48
My Device folder 156
My Device library 129
My Documents folder 155
My Mobile Devices folder 242
My Pictures folder 117, 119
My Playlists category 130
My Storage Card library 129
My Text command 80, 94
My Text phrases 79, 80, 94

## N

names 243
naming
document files 134, 136, 138
folders 138
groups of pictures 125
speed dial buttons 54
templates 144
workbooks 144, 151
worksheets 147
NationalAccess data networks 221
NationalAccess icons 220
navigating the screen 19–20
navigator. *See* 5-way navigator
negative numbers 183, 184
Network Cards icon 203, 205
network connections 201, 219–222
Network Key page 203
Network key setting 204
Network page 132, 179
New Appointment command 64
New Network Detected dialog box 202
New Sound command 176
New Speed Dial command 54
notes
adding tasks and 71
creating 74, 75
entering contacts and 61
removing 76
saving 76
Notes application 74, 76
Notes icon 74
Notes list 75
Notes page 61
notification screens 47, 51, 83
notifications
Bluetooth devices and 113
displaying on screen 182
downloading sounds 175
messages and 83, 222
previewing ringtones 176
selecting 181
setting ringtones for 175
silencing sounds for 180
voicemail and 47
Notifications check box 181
Notifications page 175, 182
Now Playing playlist 130
Now Playing screen 130
number pad 13
Number page 183
number sign symbol 184
numbered lists 137
numbers
*See also* phone numbers



Insta360 Exhibit 1021 Page 279
IPR2024-00984 Insta360 v. GoPro

entering 27, 77
formatting 142, 146, 183

## O

Off Hold button 48
offline synchronization 225
Off-peak times setting 165
OK button 6
on-device help. *See* help
online address book 95, 101
online forums 36
online support 36
open networks 201, 202
opening
applications 30, 168, 243
attachments 97
calculator 77
characters list 27
Dial Pad 44
documents 135
File Explorer 156, 158, 171
Help screen 36
items in folders 156
Outlook folders 225
Phone Settings screen 14
Quick Tour 35
shortcut menus 24, 205, 223
templates 144
Today screen 38
web pages 104, 106, 234
operating system (Treo smartphone) 253
operating systems (PCs) 15
operating temperatures 255
operational warnings 247
Option button 20, 242
Option key 26, 27
Option Lock 27
options 24, 25, 67
Options page 188
organizer features 34
orientation (slides) 141
Orientation page 141
Outbox 86, 99
Outlook
accessing folders for 225
client software and 232
downloading from 97
entering appointments in 63
entering contacts in 61
installing drivers for 212
synchronizing with 91, 95
overdue tasks 72
owner information 193
Owner Information page 193

## P

page breaks 134
Palm Powered devices 16, 211
Paragraph command 137
paragraph formatting 137
partial battery icon 10
passkeys 111
Password Settings page 192
passwords 89, 93, 189, 191
Paste command 77, 108, 122
patches 160
patterns in workbooks 142
PCS phones. *See* wireless phones
PCs. *See* computers
Peak times setting 165
performance 217
personal information 191, 193, 241
personal information manager 225
Personal setting 68
Personal Settings page 173, 175, 185, 186, 193
phone
*See also* phone calls; smartphone
adjusting volume 13, 176
advanced features 50–54
answering 46, 51
customizing 175–179
disabling touch-sensitive feature for 189
downloading ringtones for 175
getting forwarding codes




Insta360 Exhibit 1021 Page 280
IPR2024-00984 Insta360 v. GoPro

for 52
hanging up 49, 50
overview 37, 41
previewing ringtones 176
running applications and 48, 49
silencing ringer 46, 180
specifications for 253
turning off 13
turning on and off 11
viewing minutes usage for 54
waking up screen for 48
phone calls
*See also* phone numbers
ending 49, 50
entering extra digits for 47, 55
forwarding 53
hands-free devices and 110
making 41, 48, 50
placing on hold 48
receiving 46, 48
sending to voicemail 46
setting ringtones for 175
setting up conference sessions for 52
troubleshooting 222
phone contacts 8
Phone dialog box 44
phone headset 58–59
phone lock feature 189, 190
phone numbers
adding to messages 80
assigning to speed dial buttons 54
checking 14
copying 44, 45
dialing 13, 41–45, 50, 55
entering manually 45
redialing most recent 44
saving 49–50
selecting 21
Phone Off 242
Phone Settings page 177, 178, 179
Phone Settings screen 14
phone status icons 38
Phone/Send button 6, 13, 242
Phone/Send icon 41
phone-off icon 11
picture files 81, 126
picture speed dial buttons 43, 54
pictures
adding to messages 82
as backgrounds 123, 173
as screensaver 124
assigning to contacts 176
changing resolution 118, 123, 235
creating caller ID 61
defaults for 117
deleting 123
editing 123
naming groups of 125
on phone without camera 117
organizing 121
previewing 236
saving 125
sending 121
setting default size 125
synchronizing 126
taking 117–118
troubleshooting 235
viewing 120, 126
Pictures & Videos application 118, 119
PIM applications 225, 241, 243
Play button 128
Play Slide Show command 120
Play sound check box 182
Play Sound list 195
playback icons 55, 128
Playback page 131, 141
Playback screen 131
playback, ending 129
playing
media files 128
multimedia messages



Insta360 Exhibit 1021 Page 281
IPR2024-00984 Insta360 v. GoPro

84–85
presentations 140, 141
sounds 125, 176
voice notes 75
voicemail messages 47
playlist files 127
playlists 127, 130
PNG files 126
Pocket MSN application 103
POP accounts 87, 92
portable radio. *See* radio
ports. *See* IR port; USB ports
Power Settings page 199, 200
Power/End button 6
PowerPoint Mobile application 140–141
PowerPoint Mobile icon 140
precautions 251
preferences, setting. *See* customizing
presentations 140, 141
*See also* PowerPoint Mobile application
previewing
multimedia messages 83
pictures 236
sounds 176, 182
priority levels 71
Priority list 95
privacy settings 178
private appointments or events 67
Private setting 67
processor 253
Program Buttons page 185
Programs check box 181
Programs page (GPS Settings) 197
Programs screen 30
programs. *See* applications; software
projectors 141
protected spreadsheets 142
protecting
expansion card slot 167
information 189
Treo 700 smartphone 189–193
proxy servers 208
punctuation marks 27
push
Direct Push Technology 86

## Q

QCELP files 81
Quality command 120
Quick Keys 43, 55
Quick Tour 35
quitting applications 30, 198

## R

radio 247, 253
radio frequencies 245
RAS connections 206
Receive all incoming beams check box 112
receiving
attachments 97
beamed information 115
email 231
meeting requests 98
multimedia messages 81, 83
text messages 80, 83
Receiving Data message 115
rechargeable battery. *See* battery
recipients, sending to multiple 81
Record button 76
recording
ringtones 176
videos 119–120
voice notes 74, 188
recording toolbar 74
records 115
recurring appointments. *See* repeating appointments
redialing phone 44
redirector (websites) 234
Region page 183
regional settings 183, 194
Regional Settings page 183
Regulatory Information 245



Insta360 Exhibit 1021 Page 282
IPR2024-00984 Insta360 v. GoPro

reminders
events and 66, 70
system alarms and 195
tasks and 71, 73
turning on and off 181
remote access server 206
remote synchronization 161
Remove Programs icon 160
Remove Programs page 160
removing
applications 160, 238
Bluetooth connections 111
certificates 196
contacts 62
directory services 95
documents 139
events 69
expansion cards 167
favorites links 106
files 157
items from folders 156
items from playlists 130
messages 99, 100, 101
notes 76
pictures 123
sounds 176
speed dial buttons 56
tasks 73
text 22
workbooks 152
worksheets 152
Rename command 171
Rename/Move command 135, 138, 151, 169
renaming
documents 138
expansion cards 171
items in folders 156
workbooks 151
worksheets 148
Repeat check box 182
Repeat command 129
repeat patterns 66
repeating appointments 66
repeating current song 128
repeating sounds 182
repeating tasks 71
Replace All setting 135, 151
replacing
information 151
text 135
the battery 216
reset button 213
resetting Treo 700 smartphone 191, 213, 214
resolution 117, 235
Resolution command 118
restoring information 215
restoring sound settings 180
retrieving voicemail 47
Return key 26
reverse type 21
revision marks 133
RF Safety Statement 245
Right button (navigator) 19
right-click menus 24
Ring tone list 176
Ring type list 176
ringer switch 5, 180
ringer volume 176
ringer, silencing 46, 180
ringtone files 81
ringtone IDs 176
ringtone managers 236
ringtones
assigning to contacts 55, 61, 121, 176
creating video 121
downloading 175
previewing 176
selecting 175
silencing 180
roaming 39, 165, 175
Roaming setting 175
rotating pictures 123, 124
Running Programs screen 31, 198

## S

Save As command 136
Save password check box 88, 93
Save to Contact Ring Tone command 121
Save to Drafts command 94



Insta360 Exhibit 1021 Page 283
IPR2024-00984 Insta360 v. GoPro

Save to list 169
Save to Template command 85
saving
documents 134, 136, 139
information 169
multimedia messages 85
notes 76, 188
phone numbers 49–50
pictures and videos 125
workbooks 142, 144, 153
Schedule command 164
schedules
adding items to 64, 66, 67, 71
managing 64–69
organizing events for 68
removing events 69
removing tasks 73
sorting tasks on 72
unavailable time on 68
viewing daily 63
scheduling synchronization 164–165
screen
accessories for 218
activating items on 21
adjusting brightness 183
aligning 184
backgrounds for 123, 173
caring for 6
disabling touch-sensitivity for 189
moving around on 19–20
selecting items on 21
setting appearance of 173, 174, 184
troubleshooting 218
turning off 35, 199
waking up 11, 48
Screen taps check box 181
screens, returning to previous 21
screensavers 124
scroll arrows 20
scroll bar 20
scrolling 20, 67, 140, 188
SD expansion cards 166, 167
Search dialog box 156
Search for list 156
Search icon 156
searching
contacts list 41
documents 135
spreadsheets 151
web pages 32, 104
searching for files 155, 156
searching for information 32, 135, 151, 155
searching for signal 35
secure websites 196, 234
security 189–193, 196
security certificates 108
Security page 109
security software 189
self-portrait mirror 7, 119
Send outgoing items... setting 165
Send Sound command 176
sending
copyrighted items 120
email 95, 231
meeting requests 67, 70
multimedia messages 81, 83
pictures 121
text messages 46, 80
videos 121
Sent folder 96, 101
Service Pack 2 86
Services page 178
Set as Today Background command 123
setting alarm clock 195
sheet list 145
Shift key 26, 27
Short Messaging Service. *See* SMS messaging
Short tones setting 177
shortcut icons 30
shortcut menus 24
Show alphabetical index setting 62
Show contact names only setting 62
Show list 120



Insta360 Exhibit 1021 Page 284
IPR2024-00984 Insta360 v. GoPro

Show Options command 141
Shuffle command 129
side button 6
signal, searching for 35
signal strength 38, 219
signal-strength icon 11, 200
signatures 100
silencing all sounds 180
silencing ringer 46, 180
silent alarm 180, 182
single carrier radio transmission 220
Size setting 137
sketching 74
Skins page 132
Slide Show page 124
slide show toolbar 120
slide shows 120, 124, 141
slide timings setting 141
slider 20
slides 82, 120
smartphone
  *See also* Treo 700 smartphone
  caution for resetting 214
  caution for storing 7
  charging 8, 34
  components of 5–7
  connecting to PCs 16
  disabling touch-sensitivity for 189
  disposing of 248
  freeing space on 160, 238
  getting help with 36
  locking 189, 191
  losing 32, 193
  low light and 26
  monitoring status 38–40
  not responding 213, 236
  not turning on 219
  operational precautions for 247
  third-party applications and 236
  unlocking 190, 191
  usage guidelines for 245
SMS messaging 79, 243
soft resets 8, 213
software
  *See also* applications
  hard resets and 214
  included with smartphone 2, 254
  installing 15, 16, 212
songs. *See* music
Sort by list 149, 156
Sort command 149
sorting
  folder items 139, 152, 156
  History list items 108
  information 149
  pictures and videos 122
  tasks 72
sound clips 81
Sound Mode positions 180
sounds
  changing alarm 195
  customizing system 180
  playing 125, 176
  previewing 176, 182
  recording 176
  selecting 181
  setting Dialpad 177
  setting ringtone 175
  turning off 180, 182
Sounds & Notifications page 175, 181
Sounds page 181
SP2 86
Space key 26
speaker 7, 127
speakerphone 48
Speakerphone command 48
special characters. *See* alternate characters
special occasions 64
specifications 253
speed dial buttons 43, 54–57
Speed Dial Options command 57
Spell Check command 80, 94
spell-checking 80, 94, 138
Spelling command 138
split bar 145
spreadsheet templates 142,



Insta360 Exhibit 1021 Page 285
IPR2024-00984 Insta360 v. GoPro

144, 153
spreadsheets
*See also* Excel Mobile application; workbooks
changing order of worksheets 147
creating 142
displaying 142, 143
entering data in 144, 146
filtering in 149
searching 151
sorting in 149
Start button 6, 30
Start menu 30, 185, 243
starting
Calendar application 63
Contacts application 61
data connections 207
Excel Mobile 144
Internet Explorer 104
Media Player Mobile 128, 131
Notes application 74
Pictures & Videos application 118
PowerPoint Mobile 140
Quick Tour 35
synchronization 164
Tasks application 71
Word Mobile 134
static electricity 251
status icons 38, 99
stereo adapters 59, 127
stereo headphones 127
Still image compression level setting 125
Stop command 129
stopping playback 129
stopping synchronization 164
Storage Card page 170, 198
Storage Card setting 168, 169
storage card symbol 156
storage cards. *See* expansion cards
Storage page 102
storage temperatures 255
storing
applications 238
attachments 98, 102
document files 136
information 166, 238
passwords 89
smartphone 7
workbooks 151
Strikethrough setting 137
stylus 5
support information 36
swapping calls 52
Symbol command 144
symbols 27, 55, 144
sync cable 17, 225
sync conflicts 89
Sync Setup Wizard 161
synchronization
scheduling 164–165
setting options for 161
starting 164
troubleshooting 213, 224–227, 232
synchronization icons 33
synchronization software 15, 16
synchronizing
dates and time 194
email accounts 96
information 15, 32, 164, 224
offline 225
over Bluetooth connections 113
over infrared connections 116
pictures and videos 126
playlists 128
prerequisites for 15
remotely 161
web files 109
wirelessly 86, 91, 110
with Exchange Server 161
with multiple computers 162
system alarms 195
system errors 219



Insta360 Exhibit 1021 Page 286
IPR2024-00984 Insta360 v. GoPro

system locks 189, 191
system requirements 15, 254
System Settings page 183, 184, 196, 197, 198
system sounds 180
system warnings 181

## T

tables in documents 134
tabs, scrolling through 20
taking pictures 117–118, 235
tapping 19, 22, 181, 218
tasks
  adding 71
  deleting 73
  displaying 72, 73
  marking as completed 72
  marking as sensitive 71
  setting reminders for 71, 73
Tasks application
  customizing 73
  filtering options for 72
  starting 71
  synchronizing with 32
Tasks entry bar 71, 73
Tasks icon 71
Tasks list 72
technical assistance 36, 237
telecommunications 247
temperature range 255
templates
  documents 135, 139
  multimedia messages 85
  spreadsheets 142, 144, 153
temporal key integrity protocol (TKIP) 204
tentative appointments 64
text
  aligning 137
  changing 135
  copying 108
  correcting 80, 94, 138
  deleting 22
  entering 27–28, 188
  finding and replacing 135
  formatting 136
  highlighting 22, 137
  moving or copying 136
  resizing 183
  searching for 32, 135
  selecting 21
  word-processing features for 133
text captions 83
text fields 20
text messages
  *See also* messages
  addressing 80
  creating 79
  links in 98
  phone numbers in 44
  receiving 83
  sending 46, 80
  troubleshooting 221
text messaging service 1
Text Size page 183
Text Speed Dial button 55
text speed dial buttons 43, 54
themes 174, 184
third-party applications
  5-way navigator and 19, 236
  accessing Outlook folders and 225
  freeing internal memory and 238
  getting help with 159
  installing 157
  losing 214
  synchronizing information and 15, 212
  troubleshooting 214, 236
third-party vendors 15, 212
Thumbnail View 118, 120
Thumbnails button 120
time formats 184
Time page 184, 194
time settings 194
time zones 194
tips icon 1
Today screen 31, 38, 242
  customizing 123, 173–174
Today Settings page 173, 174



Insta360 Exhibit 1021 Page 287
IPR2024-00984 Insta360 v. GoPro

tones. *See* ringtones; sounds
touchscreen. *See* screen
touchscreen lockout 189, 190
touch-sensitive feature 189
transferring
information 211, 242
media files 127, 130
transition effects (slides) 141
Transparency level list 123
Treo 700 device
features of 1, 35
online support for 36
required items for 3
specifications for 253
Treo 700 smartphone
*See also* smartphone
compatibility with third-party vendors 15, 212
compliancy statement for 246
components of 2
resetting 191, 213, 214
turning on and off 11
Treo700wVerizon web page 36
troubleshooting 211
TTY devices 177, 247
TTY/TDD settings 177, 247
Turn on Bluetooth check box 110
turning keyboard backlight on and off 26
turning off call forwarding 53
turning off screen 35, 199
turning off system sounds 180
turning on alarms 195
turning on indicator light 10
turning phone on and off 11
Typing mode 76

## U

unauthorized users 190, 196
unavailable connections 220
unavailable time slots 68
underlining text 134, 137
Unknown Caller setting 175
unlocking
smartphone 190, 191
spreadsheet rows and columns 145
unread messages 99
unretrieved voicemail 47
unsafe areas 246
untimed events 64, 66
Up button (navigator) 19
Update Library command 129
updating
information 15, 241
media files 129
uppercase letters 27, 188
URLs 128, 140
USB hub 224
USB ports 17, 224
USB sync cable 17, 225
Use above settings while roaming setting 165
user discussion groups 36
usernames 243

## V

vCal attachments 232
vCard attachments 232
Verizon Wireless accounts 1
Verizon Wireless Customer Care 36
Vibrate when... check boxes 176, 182
vibrating alarm 180, 182
video files 81, 126
Video Mode command 119
Video page 125, 131
video ringtones 121
videos
adding sounds 125
adding to messages 82
adjusting volume for 176
changing resolution 120, 235
defaults for 118
limiting length 125
on phones without camera 117
organizing 121



Insta360 Exhibit 1021 Page 288
IPR2024-00984 Insta360 v. GoPro

recording 119–120
saving 125
sending 121
synchronizing 126
viewing 120, 126
View Recording Toolbar command 74
viewing
alternate characters 28
animated images 126
appointments 63
available applications 30
calendar 63
contacts 41, 62
daily schedules 63
documents 133
events 64, 68
items in folders 139, 152
memory usage 198
menus 23, 25
multimedia messages 84
notifications 182
pictures 120, 126
power settings 199
space on expansion cards 170, 198
spreadsheets 142, 143
tasks 72, 73
videos 120, 126
web pages 104, 108
wireless settings 200
virtual private networks. *See* VPN connections
Voice Command buttons 186, 187
voice mail buttons 55
Voice mail setting 175
voice notes 74, 83, 188
voice privacy icon 40
Voice Privacy setting 178
voice quality 239
voice recording formats 188
voicemail
customizing 55
playing 47
sending calls to 46
setting ringtones for 175
setting up 47
troubleshooting 177
viewing minutes usage for 54
voicemail controls 55
Voicemail icon 47
voicemail systems 47
Volume button 6, 176
volume, adjusting 13, 176
VP icon 40
VPN clients 207
VPN connections 98, 207–208


## W


waking up screen 11, 48
wallpaper 117
warnings 181, 247
warranty 2
WAV files 81
web browser. *See* Internet Explorer Mobile
web browsing 1, 104, 108
web links. *See* links
web pages
accessing 104, 106, 234
clearing links to 238
copying from 108
dialing from 44
display options for 104
downloading items from 107, 158
playing media files from 128
returning to recently viewed 104, 108
searching 32, 104
security settings for 109
setting as home 108
troubleshooting 234
viewing 104, 108
Web search field 32, 104
websites
connecting to 104
ending connections 209
logging into secure 196
problems accessing secure 234
Week View (calendar) 63




Insta360 Exhibit 1021 Page 289
IPR2024-00984 Insta360 v. GoPro

WEP networks 204
Wi-Fi connections 201–205
Wi-Fi icon 203
Wi-Fi routers 113
Wi-Fi SDIO cards 201
Windows Media Player. *See* Media Player Mobile
wireless band setting 179
wireless features 34, 200
wireless networks 201, 203
Wireless page 200
wireless phones 35, 113, 250, 251
Wireless Sync accounts 86, 91
wireless synchronization 86, 91, 110
WLANs. *See* wireless networks
WMA files 127
WMV files 126, 127
Word Completion page 187
word matching 135, 151
Word Mobile application 133–139
Word Mobile icon 134
word-processing features 133, 134
workbook list 144, 153
workbooks
  *See also* Excel Mobile application; spreadsheets
  adding calculations 145
  adding cells, rows, and columns 147
  adding charts 149, 150
  adjusting column and row size 148
  creating 144
  defining filters for 149
  deleting 152
  display options for 144
  formatting options for 147–148
  formulas in 145, 153
  functions in 146
  moving around in 145
  naming 144, 151
  organizing 151
  removing cells, rows, and columns 152
  replacing information in 151
  saving 142, 144, 153
  searching 151
  setting default template for 153
worksheet names 143
worksheets 145, 147, 148, 152
  *See also* spreadsheets; workbooks
WPA networks 204
WPA-PSK connections 204
Writing mode 76

## Y

Year View (calendar) 63

## Z

ZIP files 157
Zoom command 118
zoom icons (camera) 118
zoom icons (presentations) 140
Zoom In command 140
zoom settings 143, 145, 188



Insta360 Exhibit 1021 Page 290
IPR2024-00984 Insta360 v. GoPro