U.S. Patent No. 10,244,800 (Independent Claim 1)	**Infringing Senita Athletics Product** (Flight Bra)
1. A pocket bra assembly comprising:	The Flight Bra has a pocket on the back. 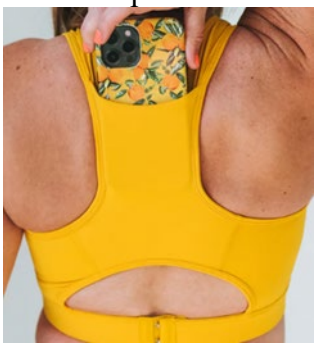
a strap assembly including a chest strap and shoulder straps, the chest strap having a front portion configured to be positioned on a front of a user, and	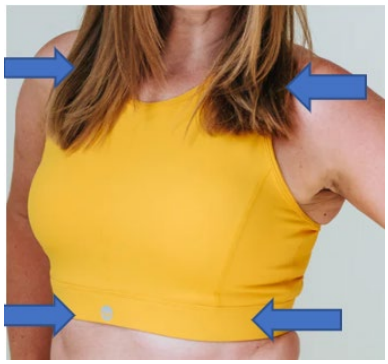
a back portion configured to be positioned on a back of the user,	
the shoulder straps each having a front portion configured to be positioned on the front of the user, and	

	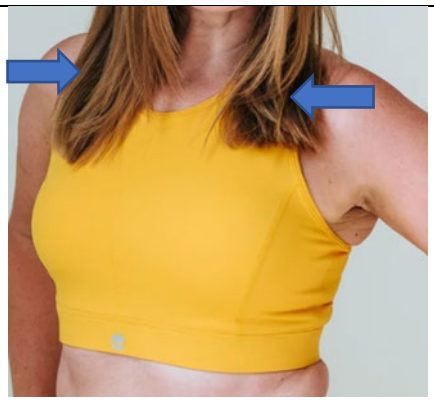
a back portion configured to be positioned on the back of the user;	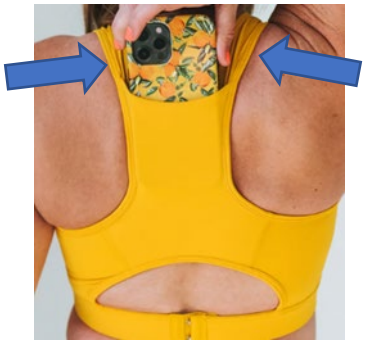
a bra portion, the bra portion configured to provide support and shape breasts of the user, the strap assembly being attached to the bra portion whereby the strap assembly holds the bra portion to the user,	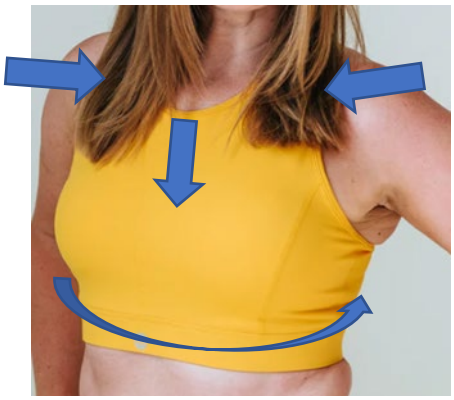
with the chest strap extending from a first side of the bra portion towards the user's back and extending from a second opposite side of the bra portion towards the user's back;	

a back pocket formed entirely of stretchable fabric positioned on the back portion of at least one of the chest strap and shoulder straps,	The back pocket of the infringing product is comprised of a fabric that is stretchable, which Senita Athletics describes as a "Polyester/Spandex blend."[1]
the back pocket having an opening formed that is biased in a closed position at rest, providing access to a pocket interior; and	
an item positioned within the back pocket.	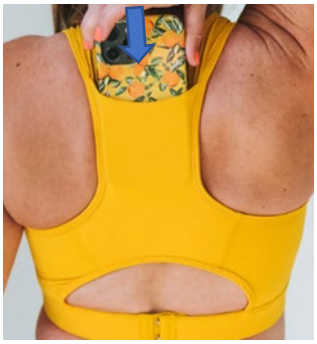

[1] https://www.senitaathletics.com/collections/sports-bras/products/flight-bra-sunrise