Exhibit 15
Infringement Claim Chart for U.S. Patent No. 10,244,800 ("the '800 Patent")

Senita's Sarah Sports Bra product directly and indirectly infringes Claims 1, 2, 5, and 7 ("Asserted Claims") of the '800 Patent. The Sarah Sports Bra product infringes the '800 Patent because it includes all the features embodied in Claims 1, 2, 5, and 7, literally or by the doctrine of equivalents, whenever an item is positioned in its back pocket—which Senita has done and induced others to do.

Here are two images of the Sarah Sports Bra product from Senita's website:[1]

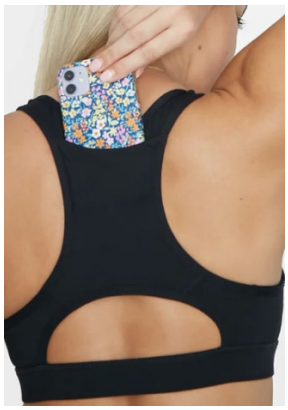

References:[2]

- *Sarah Sports Bra*, SENITAATHLETICS.COM, https://www.senitaathletics.com/products/sarah-sports-bra-black (last visited Dec. 20, 2022).

U.S. Patent No. 10,244,800 (Independent Claim 1)	**Infringing Senita Athletics Product** (Sarah Sports Bra)
1. [pre] A pocket bra assembly comprising:	The Sarah Sports Bra has a pocket on the back. 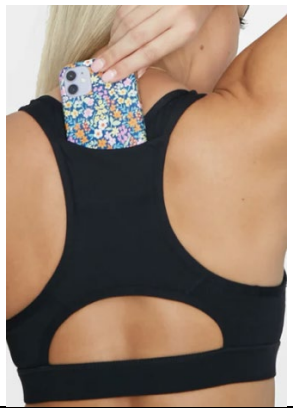

[1] *Sarah Sports Bra*, SENITAATHLETICS.COM, https://www.senitaathletics.com/products/sarah-sports-bra-black (last visited Dec. 20, 2022).
[2] All images in this chart are from this reference except as otherwise noted.

[1.1] a strap assembly including a chest strap and shoulder straps, the chest strap having a front portion configured to be positioned on a front of a user, and	
[1.1.1] a back portion configured to be positioned on a back of the user,	
[1.1.2] the shoulder straps each having a front portion configured to be positioned on the front of the user, and	

[1.1.3] a back portion configured to be positioned on the back of the user;	
[1.2] a bra portion, the bra portion configured to provide support and shape breasts of the user, the strap assembly being attached to the bra portion whereby the strap assembly holds the bra portion to the user,	
[1.2.1] with the chest strap extending from a first side of the bra portion towards the user's back and extending from a second opposite side of the bra portion towards the user's back;	
[1.3] a back pocket formed entirely of stretchable fabric positioned on the back portion of at least one of the chest strap and shoulder straps,	The back pocket of the infringing product is comprised of a fabric that is stretchable, which Senita Athletics describes as a "Nylon/Spandex blend."[3]

[3] https://www.senitaathletics.com/collections/sports-bras/products/sarah-sports-bra-black

	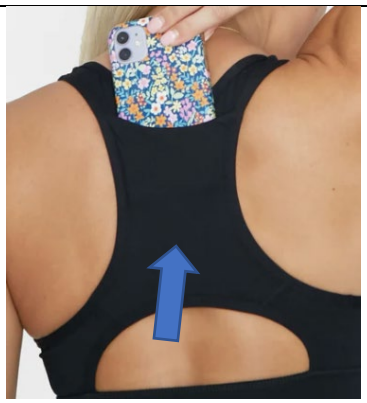
[1.3.1] the back pocket having an opening formed that is biased in a closed position at rest, providing access to a pocket interior; and	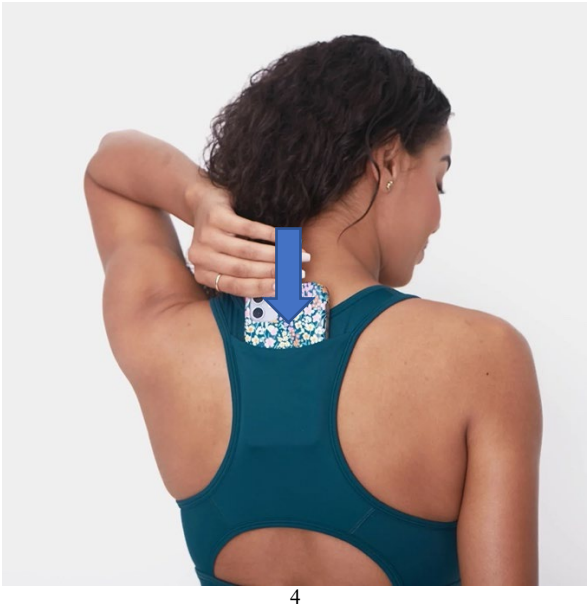 [4]
[1.4] an item positioned within the back pocket.	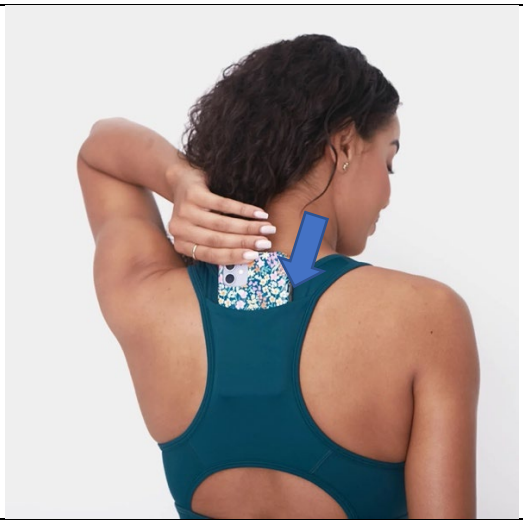

[4] *Sarah Sports Bra*, SENITAATHLETICS.COM, https://www.senitaathletics.com/products/sarah-sports-bra-pacific (last visited Dec. 20, 2022).

U.S. Patent No. 10,244,800 (Dependent Claim 2)	
2. The pocket bra assembly of claim 1 wherein the bra is a sports bra.	Senita admits that the Sarah Sports Bra is a sports bra, including by naming it a "Sports Bra." *Sarah Sports Bra*, SENITAATHLETICS.COM, https://www.senitaathletics.com/products/sarah-sports-bra-black (last visited Dec. 2, 2022).

U.S. Patent No. 10,244,800 (Dependent Claim 5)	
5. The pocket bra assembly of claim 1 wherein the back portion of each of the shoulder straps join together to form a central area, the back pocket positioned on the central area.	The back portion of Sarah Sports Bra's shoulder straps join to form a central area on which the pack pocket is positioned.

U.S. Patent No. 10,244,800 (Dependent Claim 7)	
7. The pocket bra assembly of claim 1 wherein the back pocket is formed by a patch connected to the back portion of the at least one of the chest strap and shoulder straps by stitching about a part of a perimeter of the patch, a gap in the stitching leaving a portion of the perimeter of the patch unattached, thereby forming an opening providing access to the pocket interior formed by the patch.	The Sarah Sports Bra's pocket is formed by a patch stitched around its perimeter to the bra's central area. The perimeter stitching does not continue across the upper edge of the patch, which leaves the upper edge unattached to the central portion and provides an opening by which the pocket interior is accessed.