U.S. Patent No. 10,869,510 (Independent Claim 1)	**Infringing Senita Athletics Product** (Flight Bra)
1. A pocket bra comprising:	The Flight Bra has a pocket on the back. 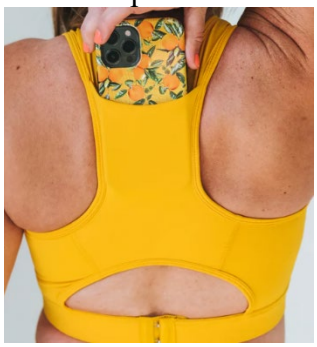
a strap assembly including a chest strap and shoulder straps,	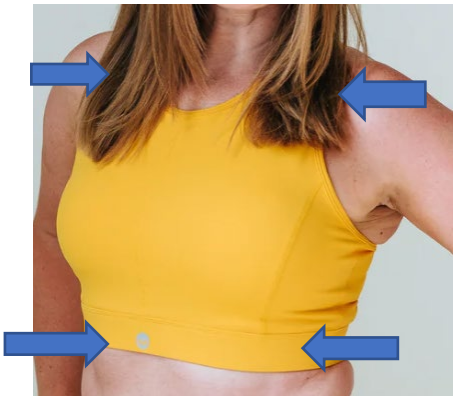
the strap assembly joining the chest strap and shoulder straps at a central area adapted to be positioned on a back of a wearer when worn;	

a bra portion comprising left and right cups, each cup being an area to receive a breast of the wearer, the strap assembly attached to the bra portion; and	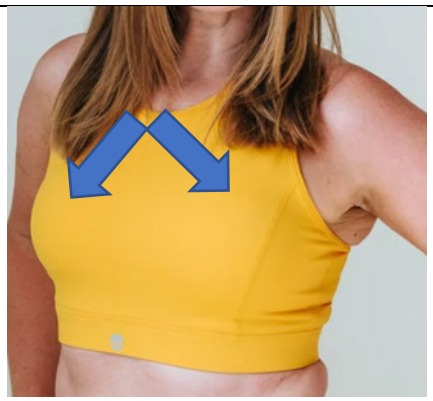
a back pocket formed entirely of stretchable fabric positioned on the central area,	The back pocket of the infringing product is comprised of a fabric that is stretchable, which Senita Athletics describes as a "Polyester/Spandex blend."[1]
the back pocket having an opening that is biased in a closed position at rest.	
U.S. Patent No. 10,869,510 (Dependent Claim 2)	**Infringing Senita Athletics Product** (Flight Bra)
2. The pocket bra of claim 1 wherein the bra is a sports bra.	Senita Athletics markets the infringing product as a sports bra.[2]

[1] https://www.senitaathletics.com/collections/sports-bras/products/flight-bra-sunrise
[2] https://www.senitaathletics.com/collections/sports-bras

U.S. Patent No. 10,869,510 (Dependent Claim 9)	**Infringing Senita Athletics Product** (Flight Bra)
9. The pocket bra of claim 1 further comprising an item removably positioned in the back pocket.	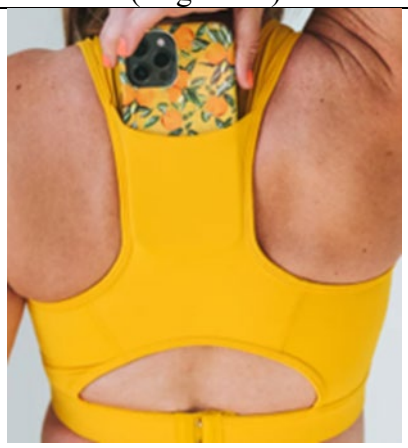

U.S. Patent No. 10,869,510 (Independent Claim 12)	**Infringing Senita Athletics Product** (Flight Bra)
12. A pocket bra comprising:	The Flight Bra has a pocket on the back. 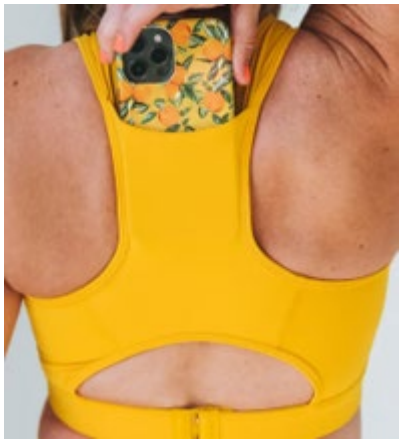

a strap assembly including a chest strap and shoulder straps	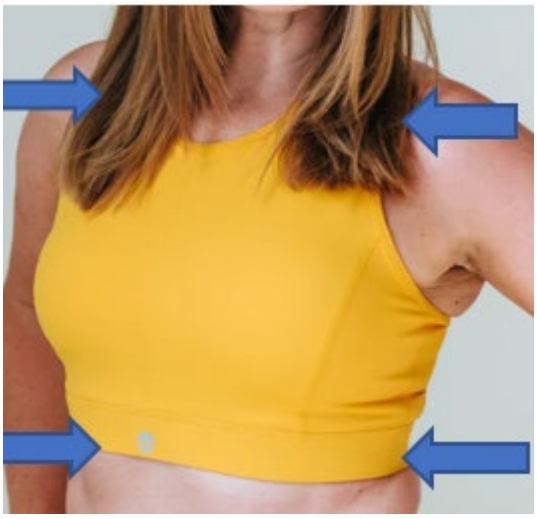
the strap assembly joining the chest strap and shoulder straps at a central area adapted to be positioned on a back of a wearer when worn;	
a bra portion comprising left and right cups, each cup being an area to receive a breast of the wearer, the strap assembly attached to the bra portion whereby the strap assembly holds the bra portion to the user; and	

	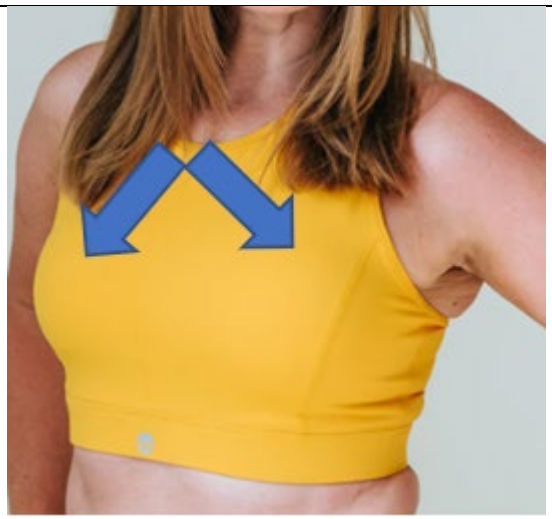
a back pocket formed of stretchable fabric positioned on the central area,	The back pocket of the infringing product is comprised of a fabric that is stretchable, which Senita Athletics describes as a "Polyester/Spandex blend."[3]

[3] See Note 1.

the back pocket having a slit forming an opening providing access to a pocket interior, the opening biased in a closed position at rest, the opening providing access to a pocket interior.	