Privacy Policy | Feedback Follow 22.4M Thursday, Nov 7th 2024 1PM 69°F 4PM 62°F 5-Day Forecas

Daily Mail .com

Home | Showbiz | TV | Politics Femail Royals | Sports | Health | Science | Money | U.K. | Video | Travel | Puzzles | Shopping

Latest Headlines Meghan Markle Kate Middleton Fashion Finder Login

ADVERTISEMENT

Should YOU invest in a brainy bra? Some have air con built-in, others can count calories, aid sleep — and even carry your cash

- **Underwear expert Chantelle Crabb gave her verdict on the latest high-tech bras**
- **She says Bravissimo's Sleep Bra could help women with larger breast to sleep**
- **She claims Weartech Gow Smart Sports Bra doesn't give sufficient support**
- **Chantelle was impressed with Anita Active Air Control Delta Pad Sports Bra**

By TANITH CAREY FOR THE DAILY MAIL
PUBLISHED: 18:48 EST, 17 October 2018 | **UPDATED:** 05:25 EST, 18 October 2018

19 shares 8 View comments

Site Web Enter your search

Follow @DailyMailFashionFinder

ADVERTISEMENT

Ad removed. Details

Once upon a time, bras were made simply to hold your breasts in place. But, these days, they do so much more. The latest high-tech designs aim to fix all sorts of dilemmas — from where to keep your keys on a night out, to monitoring your heart rate as you're working out.

Underwear expert Chantelle Crabb, who is known as the 'Bra Whispe
her work with lingerie brands, says: 'The lingerie world is changing a

'Everything needs to be bigger and better than before — so now, a br
just be a bra, it needs to be made from a high-tech fabric or to do an
than holding up your boobs.'

AD

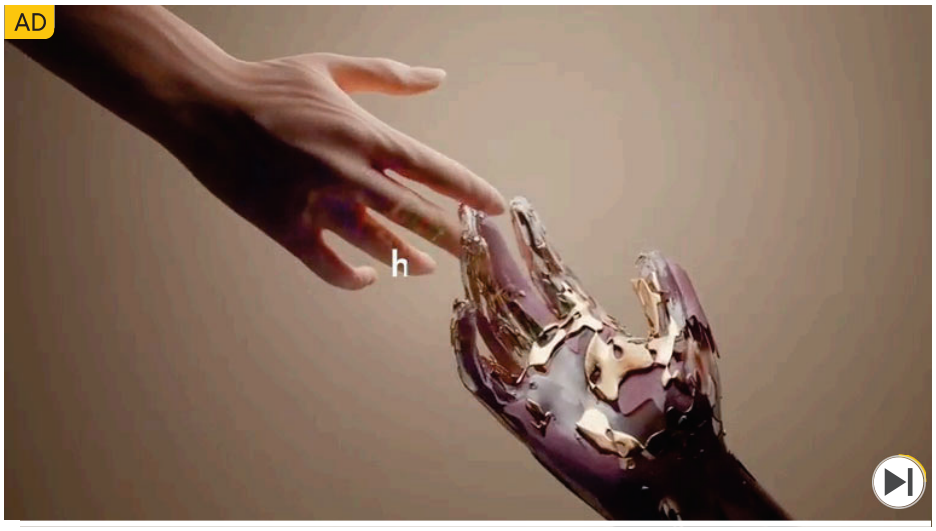

So, how do the new super-bras shape up? We asked Chantelle to cast her eye over the techiest lingerie available . . .

Underwear expert Chantelle Crabb shared her views on a selection of the lat
PocketBra (pictured) can be used to stash money without ruining the shape

Secret Pockets to stash your valuables

PocketBra, £30, ***pocketbra.com***

At one time or another, most women have stuffed cash or keys down they have wanted to go without a handbag.

Kai, the daughter of Donald Trump Jr. and his ex-wife Vanessa, has a business venture

EXCLUSIVE **Lea Thompson breaks down when asked about ex-fiancé Dennis Quaid's support for Donald Trump after election victory**

Mark Wahlberg's Las Vegas restaurant catches FIRE just two months after grand opening
His Mexican restaurant Flecha Cantina

Suni Lee, Gabby Thomas, Nelly Korda and Eileen Gu among new Sports Illustrated Swimsuit models as athletes stun in racy photos
Athletes made the issue

ADVERTISEMENT

CLAIM YOU
TRIA
PASS

JOIN NOW

Love Boat actress Charo goes makeup-free in rare sighting in Beverly Hills
The actress emerged for a rare sighting in LA

More than a MILLION Americans use these eco-friendly laundry

And now, this patented design from the U.S. has been created with exactly that idea in mind. The bra features two 10cm pockets sewn into each side panel in which to store your valuables.

Chantelle's verdict: This sounds genius, because so many of us do this anyway — albeit not as elegantly.

The pockets here are basically two slings under each arm.

TRENDING

The real reason Fleetwood Mac broke up

730 viewing now

Jennifer Lopez movie staffer speaks out on star's connection to Diddy

2.3k viewing now

The brutal truth about trying to forgive an affair

1.1k viewing now

They wouldn't fit an iPhone — but that's probably just as well, because the jury is out on whether it's safe to have the radiation so close to the breast tissue.

However, there is room to stash bank notes or a credit card without ruining the shape of the bra.

You'd probably need to avoid wearing anything too elasticated or tight-fitting if you were carrying keys. Still, it's less fiddly and cheaper than a clutch bag.

Top that will help you sleep better

*Sleep Bra, £30, **bravissimo.com***

Diddy's 'shocking criminal misdeeds'
A Hollywood insider has spoken out

Yellowstone star Cole Hauser reveals secret detail from 'wild' show as series returns without Kevin Costner
New season is about to return to our screens

ADVERTISEMENT

BREAKING NEWS
Elwood Edwards dead at 74: Voice of AOL's You've Got Mail passes away day before his 75th birthday

Ivanka Trump's election night outfit sparks wild fan theories about how she really feels
Ivanka Trump, 43, raised eyebrows

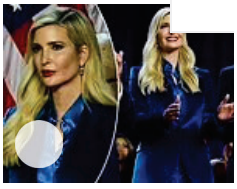

Boost your skin and take your workouts to the next level with this science backed collagen drink - get your free trial here!
SHOPPING

Goldie Hawn and Kate Hudson's family celebrate Christmas with SKIMS - but a very

Chantelle claims Sleep Bra (pictured) is able to keep larger breast contained while providing comfort for a better night's sleep

$280K Mercedes Cabriolet
She has a car fetish

JoJo Siwa, 21, opens up about how her dating philosophy has changed
The pop star has revealed how her way of dating has changed

EXCLUSIVE **RICHARD EDEN: Harry and Meghan's 'desperate' attempts to return after Trump's win revealed - as my insiders tell me the Duke fears deportation**

Why insiders say Melania Trump could be the first 'part-time First Lady' and may not even move back to the White House

The View host makes shocking claim about white American women in anti-Trump rant

ADVERTISEMENT

If you're like most women, you dream of the moment when you can step through your door at the end of a long day and take off your uncomfortable bra. However, now, so-called sleep bras — made from soft fabric, with no underwires or tight elastics — are becoming popular to wear throughout the night, with some larger breasted-women saying they help them sleep more easily.

Chantelle's verdict: Women who have larger breasts can struggle with the 'side to side' issue when they sleep.

This means their breasts can go in different directions when they lie on their back, or flop down when they turn to lie on their side, making it feel as if they are stretching their skin.

This bra is very soft and has just enough structure to keep larger brea
while also being comfortable — so it really could help you get a bette

Hot flush hero you can wear every day

Ceramicool Seamless Sports Bra, £35, ***odlo.com***

Chantelle says Ceramicool Seamless Sports Bra (pictured) is comfortable enough for everyday wear and could help to keep hot flushes at bay

Utilisng the latest in fabric technology, this bra is made from Ceramicool, the same substance used to make china or tiles. According to the maker, 'it's the same principle as your dog lying on a ceramic tile floor to cool down . . . ceramic is naturally cool and dissipates heat incredibly fast'.

So effective is this fibre in drawing heat away from the skin that, it is claimed, it can cool the body by as much as 1c.

Chantelle's verdict: This bra does actually feel cool as soon as you put it on — which, at first, almost makes it seem damp.

When we tried it on a tester, it did warm up, though, and she noticed
keep the skin on her chest a little cooler when she started working ou

It's comfortable enough for every day, so it could be handy to help ke
bay if you're worried about them creeping up on you.

Magic memory foam for a perfect shape

Classic T-shirt bra, £52, ***thirdlove.com***

Golden Bachelorette contestant slammed for wanting YOUNGER women if he gets his own show
Pascal Ibgui, 69, made the comment

Fans spot obvious problem with Kai Trump's portrait of 'the whole family'
Eagle-eyed fans noticed two important Trump allies were missing

The real reason Fleetwood Mac broke up - and why it kept them apart for 16 years
A damning new biography makes the claim

TV star is nearly unrecognizable in a chic hat as she steps out in New York City
The star was seen trying to go incognito as she headed home

Emotional Ridley Scott reflects on brother Tony's tragic death 12 years after director's suicide aged 68
Ridley Scott reflected on his tragic loss

Kick your holiday cooking up a notch with 42% off the best-selling KitchenAid 9-Cup Food Processor when you use this code
SHOPPING

The Day Of The Jackal takes every Bond cliche and makes it dazzle again to be 'cool as Connery, charming as Moore, deadly as Craig', says CHRISTOPHER STEVENS

Jennifer Lopez reacts to ex Ben Affleck praising her 'spectacular' acting in Unstoppable amid divorce
JLo shared her reaction

Chantelle claims Classic T-shirt bra (pictured) gives a smooth finish under clothes

As many as nine in ten of us have slightly different-sized breasts.

To try to fix the problem, this bra uses thin memory foam cups that mould to the body in response to heat and pressure — so the cups contract around each bosom to give a snug fit, even if they are a different size.

Chantelle's verdict: There is a detailed online questionnaire to fill in before you buy the bra, which asks everything from how your cups and straps usually fit, to what breast shape you have.

To get a more exact fit, the company even offers half-sizes in the cups. The idea is that you choose the size for the larger breast, so the smaller one gets cupped by the memory foam.

Having seen how well memory foam can work in other products, this is a good solution, as long as the difference between your breast sizes is not too big.

This style has pleated, non-slip straps, too, to stop it falling off your shoulders — another source of irritation for many women.

While it's not the first bra to feature memory foam, combined with its materials and straps, it does address a few common annoyances.

It also gives a really smooth finish under clothes. But — perhaps bec design — it's not cheap.

Zap back fat for a smooth silhouette

*Shapeez, £60, **shapeez.com***

EXCLUSIVE **Gisele Bundchen's pregnancy cravings revealed - from steak with chimichurri to a surprise sweet treat**
Inside the Brazilian supermodel's diet

Daniel Craig offers VERY blunt three-word response to who he wants to play the next James Bond - after it was revealed casting delays could mean a five-year wait

Anne Hathaway's bizarre singing post urging fans to vote leaves the internet baffled

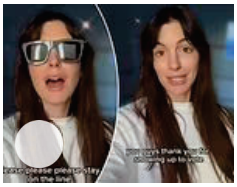

Fans goes wild over

Chantelle says Shapeez (pictured) is a little expensive but gives a smooth effect under clothes

A few rolls of back fat spilling over your bra strap can ruin the smooth line of your T-shirt. But this bra promises to eliminate the problem by working like shapewear for your back. Instead of back straps, a large, flat panel of elasticated fabric smooths down any excess flesh on your back and around your under arms to give '360 degrees of slimming and smoothing'.

Chantelle's verdict: Most of the lumps and bumps on your back tend to be due to your bra digging in and causing flesh to roll over the top. By getting rid of those, this bra does give a smoother effect under clothes.

But, as there are no fastenings, it has to be put on over your head, which can be a struggle, especially because there are underwires at the front. It's surprisingly comfortable, though, if a little expensive.

Monitor Heart rate and count calories

Weartech Gow Smart Sports Bra (plus Bluetooth heart rate monitor),

bath, body, and home essentials to help you sleep better - for 47% off
SHOPPING

EXCLUSIVE **America Ferrera blames Donald Trump as she joins growing list of stars fleeing the US for a new life in the UK**
Moving her family to UK

Booked your flight? The celebs who said a Trump election win would make them leave the US for good
Inside the list of celebs who said they'd leave

Ryan Reynolds attempted to have Nicolas Cage in Deadpool & Wolverine as an iconic Marvel character

EXCLUSIVE **Prince Harry's faces release of confidential immigration files after President-elect Trump vowed he 'wouldn't protect' Harry because he 'betrayed the Queen'**

Ariana Grande's mother Joan knows exactly where she wants her ashes sprinkled - despite it being illegal

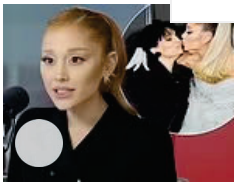

RHOSLC star Whitney Rose issues candid update on daughter Bobbie Rose, 14, following 'terrifying' health scare
Real Housewives star

Bond Girl Susie Vanner, 72, reveals how she 'beat the odds' after rejecting

Chantelle claims Weartech Gow Smart Sports Bra (pictured) may not give sufficient support for rigorous exercise due to its stretchy fabric

We've all seen heart rate monitors worn as watches or bracelets to measure the pulse in your wrist.

To get an even more accurate reading, then, it makes sense to design a place for a sensor in your bra, which is, of course, closer to your heart. This bra comes with an area at the front where you can easily clip on the heart rate monitor that comes with it.

This connects via Bluetooth to a personal training app on your smartphone that tells you your heart rate and how many calories you've burnt.

Chantelle's Verdict: This sports bra only seems to come in sizes sma
large.

The monitor is easy to attach — you don't feel it as you exercise and
strong.

However, what you gain in technology, you lose in the fabric, which, i
stretchy to support you sufficiently during rigorous exercise.

So, while you may end up closer to achieving your fitness goals, youı
thank you in the longer-term.

cut-out dress as she joins dapper co-star Eddie Redmayne at The Day Of The Jackal screening in Rome

ADVERTISEMENT

Enter to win $50,000 with TEN times better odds than major lotteries - and one in five tickets wins a prize!
SHOPPING

Guy Ritchie, 55, links arms with his beloved wife Jacqui Ainsley, 42, as they enjoy a night out in London - while Idris Elba and wife Sabrina suffer a hilarious blunder

Paul Mescal impersonators descend

‘Invisible’ lift lets you go strapless

Haifly Adhesive Invisible Silicone Gel Push Up Bra With Adjustable Straps, £9.99, ***amazon.co.uk***

Chantelle says Haifly Adhesive Invisible Silicone Gel Push Up Bra With Adjustable Straps (pictured) can be fiddly

If you want to wear a backless, strapless or plunging outfit, this invisible bra promises to be your best-kept secret. It consists of two stick-on pieces of silicone, approximately the size, shape and colour of chicken fillets, which peel on and off, thanks to a sticky side on each one. They are hooked together in the middle with a transparent clasp and you can also hook them up to see-through shoulder straps, if needed.

Chantelle’s verdict: The weight of each fillet stuck to the underside of your boobs means this bra tends to weigh them down, rather than support them.

They are also so sticky on one side that, once you’ve got them on, it can be fiddly to re-arrange them into a different position.

In my opinion, the best way for this bra to be useful is to unhook the fillets and place them inside an existing bra, to help you go up a cup size.

Clever fabric Keeps you smelling sweet

Icebreaker Cool-Lite Bra, £55, ***uk.icebreaker.com***

flee America after Donald Trump's election win
The influencer used to date Travis

The Day of the Jackal's Eddie Redmayne reveals how preparation for new role in Sky thriller almost led to off-set disaster - and left him SCREAMING

Travis Kelce slammed by devastated Democrats for 'poorly-timed' Instagram post: 'Read the room'
Taylor Swift's boyfriend was slammed

Late night show hosts lose their minds over Trump's triumph as Fallon says 'America got back with its crazy ex'
Comedians' weighed in

George Clooney is SLAMMED for demanding Joe Biden quit ahead of Donald Trump's election victory
The actor was outspoken on Biden's resignation

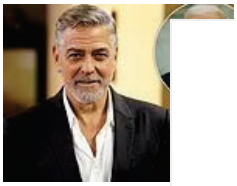

Queen Letizia of Spain looks solemn meets with organizations to discuss the flash floods in her first outing since being pelted with mud in Paiporta

ADVERTISEMENT

Chantelle claims Icebreaker Cool-Lite Bra (pictured) has the ability to stop sweat patches

This stylish bra is made from Tencel, a type of cooling eucalyptus fibre that's created by dissolving the wood pulp.

This is then forced through small holes to make the fibres in the cloth. According to the bra's manufacturer, it's 50 per cent more absorbent than cotton. A fabric also breathes better, it promises to discourage the growth of b make you smell sweaty after a workout.

Chantelle's verdict: I can see that this is a nicely designed bra. But, e claims made, I don't think anyone would want to rely on it and risk go without any deodorant!

However, this material will certainly help stop any sweat patches, as i moisture so quickly. It looks great, too.

keep cool with your very own air con

Sip your way into the holidays with $100 off this best-selling wine crate plus get an extra three bottles free with purchase for a limited-time
SHOPPING

Victoria Beckham shows off her new hand cream range at $50 per bottle after daughter Harper, 13, revealed her very expensive makeup routine

Harry Potter actor Warwick Davis' wife Samantha left him staggering amount in her will after she died in March aged 53
Harry Potter star is 54

Prince Harry's 'bender' at the Darts: How royal enjoyed a boozy night out after leaving the Army - but had to follow a 'sad' rule during raucous match

William's hipster makeover! Fans swoon over Prince of Wales new look including $170 biodegradable sneakers - and some say its a nod to Kate
The Prince of Wales

Jennifer Lopez puts on a leggy display in a mini dress and fur coat while stepping out in London - as she admits it's been an 'intense year'
Showed off her pins

Harper Beckham, 13, shows fans her natural

Anita Active Air Control Delta Pad Sports Bra, £56, ***uklingerie.com***

Chantelle says Anita Active Air Control Delta Pad Sports Bra (pictured) keeps sweat at bay

This lightweight bra is designed to allow in lots of air to keep you cool during a workout.

The main support for the breasts are two triangular Delta cups — with a hole in the base of each — to allow airflow from below.

The cups are also covered in an outer layer of mesh fabric which enables air to flow out of the sides, giving you your very own personal air conditioning system.

The wide, under-breast band is also made of a breathable fabric with air holes to add to the whirlwind effect, while the cups are lined with material to wick away sweat and moisture.

Chantelle's verdict: Because sports bras usually compress the breasts in order to stop them moving about, they can get very sweaty underneath durin exercise.

During a tough workout on the weights machine, our tester noticed h get quite as sweaty, though she would have liked a little more structu on the running machine.

The bra also looked great in bright pink and quite sexy, thanks to the

Styling: Amy kester

author and TikTok creator as she announces she is expecting first child

Margot Robbie glows as she takes her newborn son for a stroll in Los Angeles
The Wolf of Wall Street star is a new mother

ADVERTISEMENT

Snail Mucin skincare is the secret to having good skin, and we found some for 40% off on Amazon with this

NightLift sleep bra protects your breasts while you sleep

0:00 / 3:31

This $19.99 probiotic has helped thousands lose weight and slim down

Making weight loss easier, **Nouri's weight health probiotics** can reduce cravings and increase feelings of fullness, so you never have to battle willpower again. At less than $20 at Walmart, it's one of the **most affordable weight loss aids** around.

Products featured are independently selected by our partner Linkby. We may earn a fee from links on this page.

Read more

Shop Now

Share or comment on this article: Should YOU invest in a brainy bra? Some have air con built-in, others can count calories

19 shares

MOST WATCHED NEWS VIDEOS

Embed this

CNN panel left silent as Jennings tells them the

How Trump did it again: Re-live all the action of

Fox News' awkward hot mic comment after

Emil swe

Kamala Harris finally breaks cover following

Doug Emhoff and Tim Walz choke back tears

'White Dude for Harris' has epic MELTDOWN

Jake by T

Jay Leno applauds Trump's election day as a 'great day for democracy'
Jay fell under social media fire

Prince William says Kate 'wishes she was here' on his final day of South African tour while flanked by Winnie Harlow and Heidi Klum
The prince is in Africa

Mike Tyson discusses using hormone therapy, battling drug addiction and his mental health demons as he opens up in very candid interview

Netflix series dubbed 'a masterpiece that changed history' AXED despite perfect reviews - as devastated fans rage 'this is a crime!'

Rosie O Donnell who once called Trump a 'moron' joins string of Hollywood lefties mourning The Don's thumping election victory
He won popular vote too

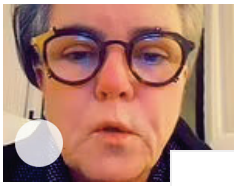

Moment Superman actor Dean Cain muddles up his words and makes hilarious faux pas about Donald Trump
Former Superman star

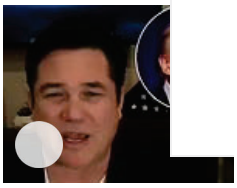

Selena Gomez gets a protective hug from Benny Blanco after she hit out at body shamers
The pop star snuggled up to her beau

ADVERTISEMENT

Comments 8

Share what you think

Newest | Oldest | Best rated | Worst rated

The comments below have not been moderated.

Alison P R, Camborne, United Kingdom, 6 years ago

Can we have one that screams touching my breasts is inappropriate when touched

Click to rate 0 1

Dave, Farnborough, United Kingdom, 6 years ago

I'm studying to be an underwear expert.

Click to rate 1 0

SeenItAllAt61, Etherland, Switzerland, 6 years ago

I just wish they could design a decent feminine bra for a prosthesis. Most of them are awful.

Click to rate 0 0

WitMoreWitLess, Everett, United States, 6 years ago

Bras and panties are THE worst inventions EVER!!

Show more

Socks that give back: Philanthropic brand Bombas just revealed its holiday gift guide and it's packed with stylish picks for the whole family
SHOPPING

Pamela Anderson, 57, shows off her fresh-faced complexion as she goes makeup-free during special screening of The Last Showgirl

The 'woke' Gen Z fans who hound their idols into coming out: Shawn Mendes is the latest star forced to address rumors that he's gay after years of 'pestering'

Michelle Rodriguez shows off her toned legs in skintight leggings as she goes on solo bike ride

Paloma Faith reveals the catalyst in the breakdown of her marriage to Leyman Lahcine and why she has deleted all dating apps

David Beckham looks dapper in a gray suit and knit tie as he makes surprise appearance at a launch event to support beloved brand in Singapore

Pierce Brosnan thanks Lily James for letting

as she shares snaps of growing bump

Halle Berry shares sweet embrace with Chris Hemsworth on LA set of new film Crime 101
The stars were on set

ADVERTISEMENT

One powder, 101 uses: The NEW OxiClean tackles laundry and carpet stains, built-up grease, harsh odors, and more - for under $20
SHOPPING

Britney Spears does very cheeky dance in nightie after revealing how she found 'her real body'

RHOSLC star Monica Garcia breaks silence after losing 'lip injection' legal battle to co-star Heather Gay

Eiza Gonzalez looks chic in a black skin-tight bodysuit and Chanel belt as she joins Billy Crystal at the LA Clippers and Philadelphia game

Elizabeth Hurley tenderly wraps her arm around ex Shane Warne's daughter Brooke as she reunites with the late cricketer's children at Crown Oaks Day in Melbourne

Kate Moss looks chic in a leggy mini dress as she enjoys a girls night out at swanky private members' club

Mad Men star Christina Hendricks posts telling photo on Instagram after Donald Trump wins presidential election

Get Out star slammed for calling US 'racist and sexist' after Trump's landslide election win

Rebel Wilson keeps a low profile in a gray tracksuit and sunglasses as she steps out in Beverly Hills after tying the knot

Sarah Ferguson, 65, flaunts her trim pins as she signs copies of hew new book A Woman of Intrigue in Sydney

ADVERTISEMENT

DWTS' Jenn Tran and Sasha Farber fuel romance rumors with cozy shopping trip

ADVERTISEMENT

Follow
Daily Mail

Subscribe
Daily Mail

Follow
@DailyMail

Follow
Daily Mail

Follow
@Femail

Follow
Daily Mail

DON'T MISS

Halle Bailey slams ex DDG for showing their son to 'millions of people' on livestream without her consent

Why Natalie Portman isn't 'surprised' ex Benjamin Millepied moved on seven months after divorce
Pair share two children

EXCLUSIVE **The signs 'anointed one' Ivanka Trump has fallen from 'First Lady' status, according to body language expert**
Trump's First Daughter

EXCLUSIVE **The major red flag that caused Valerie Bertinelli, 64, to split from Mike Goodnough, 54, after less than a year**

EXCLUSIVE **Why did Melania Trump look so different on election day? Plastic surgeon explains first lady's new face'**

Wolf Hall director defiantly defends colorblind casting as BBC period drama returns to screens after nine years with spin-off series

Bowen Yang apologizes to Ariana Grande over THAT passionate SNL kiss

RHOSLC fans crown Bronwyn 'best ever rookie' after leaving Lisa 'speechless' during row on $20k trip

Actor who appeared in several hit 90s films looks unrecognizable at fan event in New York City

The Golden Bachelorette's Joan sheds 'happy tears' in finale sneak peek as fans rave about emotional Men Tell All reunion

American Pickers star Mike Wolfe gets touching tribute from girlfriend on 60th birthday - after death of co-host

Hollywood heartthrob looks unrecognizable with dark beard and

spectacles at premiere for new blockbuster

Raygun clarifies she is 'NOT retiring' after Aussie breaking sensation claimed she no longer wanted to compete at the Olympics

West Wing star unleashes verbal tirade on US over Trump's historic win

Gisele Bundchen shows off baby bump amid claim model and ex Tom Brady were 'open' to having another child

Her mom is on a Real Housewives show and her aunt is pals with Kyle Richards and Kim Zolciak - who is she? Her mother is on one of the most popular shows

Moana 2 tipped to outperform Inside Out 2 at box office amid fan frenzy over sequel

LeBron James' media company eyeing shock merger with producers behind The Kardashians

Elizabeth Hurley cuts elegant figure in white lace gown as she joins lookalike son Damian at Crown Oaks Day - but will she see her late ex Shane Warne's kids?

Cynthia Erivo appears to throw shade at OTHER stars who auditioned for Ariana Grande's role in Wicked

Lucy Liu flashes her legs in sheer tights as she joins Dwayne 'The Rock' Johnson at Red One screening

Hulk Hogan signs cases of beer for fans at Alabama grocery store to celebrate Donald Trump's election

Ashton Kutcher rocks Taylor Swift sweatshirt while out with Mila Kunis - after attending Eras Tour with kids

Todd Chrisley 'jumping for joy' at Donald Trump victory as Savannah 'gloats' that her parents will be set free

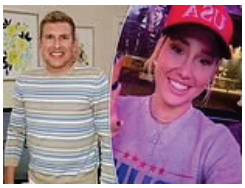

Downton Abbey star Elizabeth McGovern, 63, looks worlds away from her usual glamorous self as she films scenes for new show The Talamasca

Yellowstone fans go wild over theory a scene from the 1883 prequel could prophesize the show's finale

Hilaria Baldwin debuts surprisingly perky cleavage as she steps out in NYC
Alec Baldwin's wife, 40, put on busty display

Kaia Gerber is the spitting image of her supermodel mother Cindy Crawford filming Palm Royale
Kaia looked like her supermodel mom

50 Cent is SLAMMED for congratulating Donald Trump on election win despite refusing to perform at his rally

EXCLUSIVE **Chris Pratt dumbfounded by brutal response to op-ed he hoped would 'unite' Americans ahead of election**
Marvel star slammed

Teddi Mellencamp and husband Edwin Arroyave were in couples therapy 'for years' prior to bombshell divorce

Jon Stewart rips into pollsters who got it so wrong: 'I don't ever want to hear from you again!'
The Daily Show host lashed out

Real reason Jennifer Lopez and her sister keep in touch with ex Ben Affleck and Jennifer Garner's kids
Inside their relationship

Diddy's son King Combs SLAMMED for taking over his Instagram to spread 'positivity' amid sex trafficking charges

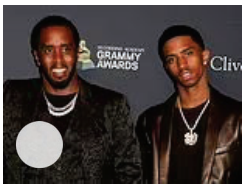

Eddie Redmayne resembles John Travolta in Saturday Night Fever in white flared suit for Berlin premiere of The Day Of The Jackal

Shawn Mendes cuts a casual figure during LA outing after revealing the 'truth' about his sexuality on stage

Sister Wives' Kody Brown gets 'red in the face' after meeting ex Christine's new husband David Woolley

Angelina Jolie's Maria performance compared to Denzel Washington as Malcolm X by acclaimed director

Angelina Jolie's father Jon Voight celebrates Donald Trump's election victory with Sarah Huckabee Sanders

The Bold and the Beautiful star responds to shock claim he writes his own love scenes to kiss female co-stars
Lawrence Saint-Victor has revealed all

Sofia Richie posts a glimpse of baby Eloise that she shares with Elliot Grainge as she teases her infant clothing line

Ariana Grande and Cynthia Erivo both dealt with a dangerous

Nike, Inc. v. SherryWear, LLC et al. IPR2024-01129 SherryWear, LLC Exhibit 2004 Page 20

health setback before filming key Wicked numbers

Gosselin sisters Hannah and Leah, 20, reunite after YEARS of estrangement - amid mom Kate's 'money woes'

90 Day Fiance star Niles' candid reaction to rumors Matilda is scamming him for green card

EXCLUSIVE **EDEN CONFIDENTIAL: Prince William gets closer to David Beckham as he has star's ex-PR chief communications lead Homewards project**

The Masked Singer's Bluebell unmasked as Australian one-hit wonder known for iconic '90s tune

The Office casting director reveals which two A-listers nearly played Steve Carell's Michael Scott

Patrick Mahomes gives major update about his ankle injury as fans fear he could miss Chiefs' next game

Olympic gold gymnast Shawn Johnson reveals why she refused to speak to her best friend for 8 years
Spat

EXCLUSIVE **Nicky Hilton reveals the very unexpected inspiration behind her most iconic red carpet look as she dishes on her biggest style successes**

Today fans fear for Savannah Guthrie after Trump election win: 'Has she slept?'
The broadcaster, 52, has left viewers stunned

Courteney Cox reveals Jennifer Aniston's secret to keeping home smelling good

Drew Barrymore fails to mention Donald Trump's election victory after calling for Kamala Harris to be 'Momala of the country'

Heidi Montag, 38, 'mom-shamed' again after donning bondage-inspired lingerie for racy music video shoot
Raunchy

Katie Holmes goes make-up free in NYC ahead of Kamala Harris' concession speech
The 45-year-old Dawson's Creek alum's long hair was still wet

Simone Biles makes desperate plea to Joe Biden after Donald Trump's election win

EXCLUSIVE **Liam Payne's body 'to be flown home to Britain from Argentina today', three weeks after One Direction star's death**

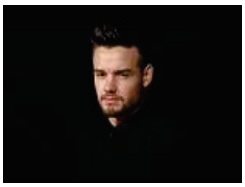

JK Rowling applauds £70,000 payout for trans row rape center worker who was harassed and lost job over her gender-critical views

Inside the Trump family transformations from paparazzi fodder to political secret weapons
From their physical transformations to their rollercoaster-ride careers

The View hosts 'dressed for funeral' by donning all black after Trump wins election
The View hosts donned all black ensembles

Ricky Martin makes rare appearance with his twin sons at Kamala Harris rally
Martin, 52, was with his sons Matteo and Valentino

Coco Austin, sister Kristy and mom Tina all look the same age in crop tops - guess how old they are
Coco's real name is Nicole Natalie Austin

Amanda Bynes steps out after sharing with fans that she's 6lbs down amid weight loss journey
The child star was spotted on an outing

EXCLUSIVE **Artem Chigvintsev 'lost out on $100k income' following domestic violence arrest and claims Nikki Garcia has 'anger issues'**

Billie Eilish calls Donald Trump's victory a 'war on women' as furious liberal stars react to his election win
Amid concerns over female reproductive rights

Kim Kardashian slammed for promoting son Saint's Fortnite hours after election
Kim was slammed for seemingly posting an out of touch Instagram reel

Bette Midler DELETES her X account after saying she would drink drain cleaner if Donald Trump won 2024 Election

Andy Cohen shocks with surprising reaction to Donald Trump's victory despite endorsing Kamala Harris

Can you spot the tiny black dog supermodel Irina Shayk is carrying?
Irina Shayk looked like an undercover vixen while enjoying a casual outing

Prince William gives an update on wife Kate's health
The Prince of Wales has paid tribute to his wife Kate during his trip to Cape Town

William's big night! Prince of Wales joins star-studded guests including Heidi Klum and Winnie Harlow at the Earthshot Awards
Prince is in Cape Town

Kathy Ireland, 61, was a Sports Illustrated

Nike, Inc. v. SherryWear, LLC et al. IPR2024-01129 SherryWear, LLC Exhibit 2004 Page 23

Swimsuit model and pals with Elizabeth Taylor - see her now
She was a supermodel in the Nineties

American Pickers star Mike Wolfe gets emotionally candid on Frank Fritz's opioid addiction after his death
Mike Wolfe opened up about his former co-star

Christina Applegate APOLOGIZES for angry anti-Donald Trump rant but says 'I'm still reeling and sobbing'
Christina Applegate spoke out

Sir Steve McQueen is 'lined up to direct a future James Bond movie' after producers got a 'positive response' from 12 Years A Slave filmmaker

Kristin Cavallari reveals what she will insist on for her next boyfriend
The blonde beauty has recently started dating again

Rosie Perez reveals she 'hooked up' Tupac and Madonna while they were on a date after he came to her rescue
Rosie Perez revealed she was the matchmaker

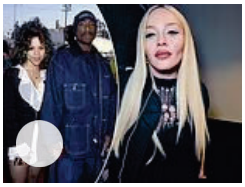

Joanna Gaines invites fans into her Texas 'castle' which is already decorated for Christmas
Gaines has invited fans inside her stunning Texas mansion

The View's Republican former Trump aide Alyssa Farah-Griffin (who turned on him after joining the chat show) breaks silence on election result

Jennifer Lopez looks glum in London after Kamala Harris loss
It's only been six days since the 55-year-old pop diva delivered a speech for Kamala

Nike, Inc. v. SherryWear, LLC et al. IPR2024-01129 SherryWear, LLC Exhibit 2004 Page 24

Today's headlines | Most Read

- **The 'woke' Gen Z fans who hound their idols into coming out: Shawn Mendes is the latest star forced to address rumours that he's gay after years of 'pestering and harassment'**
- The dress that saved Victoria Beckham: How £850 number skyrocketed former Spice Girl's brand from the red after being sported by dozens of celebs
- **Why posh people don't toilet train their pets: As rows over 'deep pee stains' and 'pungent odours' end up in court, expert reveals what's behind a lax attitude to housebreaking**
- British celebs quitting the US in their droves: Fears over gun violence, politics and abortion rights have sparked an exodus ahead of the election
- **I was born black and male, but now I identify a white woman - I know race is not real**
- M&S unveils glittering festive advert to tell the story of Christmas 'through a child's eyes' - featuring Britain's Got Talent star and sensational dance number
- **Male commentator branded sexist for saying Lioness Ella Toone has 'a face like a slapped bum' during Arsenal match - with league bosses launching an investigation**
- **MORE HEADLINES**

ADVERTISEMENT

Error setting Request cache data for url "https://shop.dailymail.co.uk/ix/api/seo/v1/footer?clientId=dailymail&relevanceKey=femail". Error: Malformed comment Line: 92 Column: 81 Char: .

Back to top

Home | Showbiz | TV | Politics | Femail | Royals | Sports | Health | Science | Money | U.K. | Video | Travel | Puzzles | Shopping

Sitemap | Archive | Video Archive | Authors | Topics Index | Mobile Apps | Screensaver | RSS | Text-based site | Reader Prints | Our Papers | Top of page
Daily Mail | Mail on Sunday | This is Money | Metro | Jobsite | Mail Travel

Published by Associated Newspapers Ltd
Part of the Daily Mail, The Mail on Sunday & Metro Media Group

dmg media
Contact us How to complain Leadership Team Advertise with us Contributors W
Notice About MailOnline Priv