The Wayback Machine - https://web.archive.org/web/20250212164931/https://www.barco.com/en/product/clickshare-conferencing-button

ClickShare Button

Subscribe to this product

Iconic ClickShare device to join meetings in one click

- Start wireless presentation and conferencing in less than 7 seconds
- Simple and easy to use
- Clear indication when sharing content
- Compatible with Windows and Mac
- Intent-based Smart Meeting Flows

Get your quote | Where to buy

With the ClickShare Button you can start your wireless video meeting or share content on the meeting room

BARCO EXHIBIT 2014
Yealink v. Barco
IPR2024-01436

display. Plug the USB-C device into your laptop and within seconds, you are automatically connected to the meeting room display, camera, microphones, soundbars and any other AV peripheral. No cables, no mess.

Show article numbers

Get product support

Plug in and go with the ClickShare Button

Anyone can use the Button, both employees and guests, both on Windows and Mac. The LED light turns red when you are sharing content with the Button. **No installation or training needed**.

The additional **Quick Button** gives you instant access to additional controls in the ClickShare App. You benefit from the Smart Meeting Flows, features that guide you through the meeting giving you full control in every step.

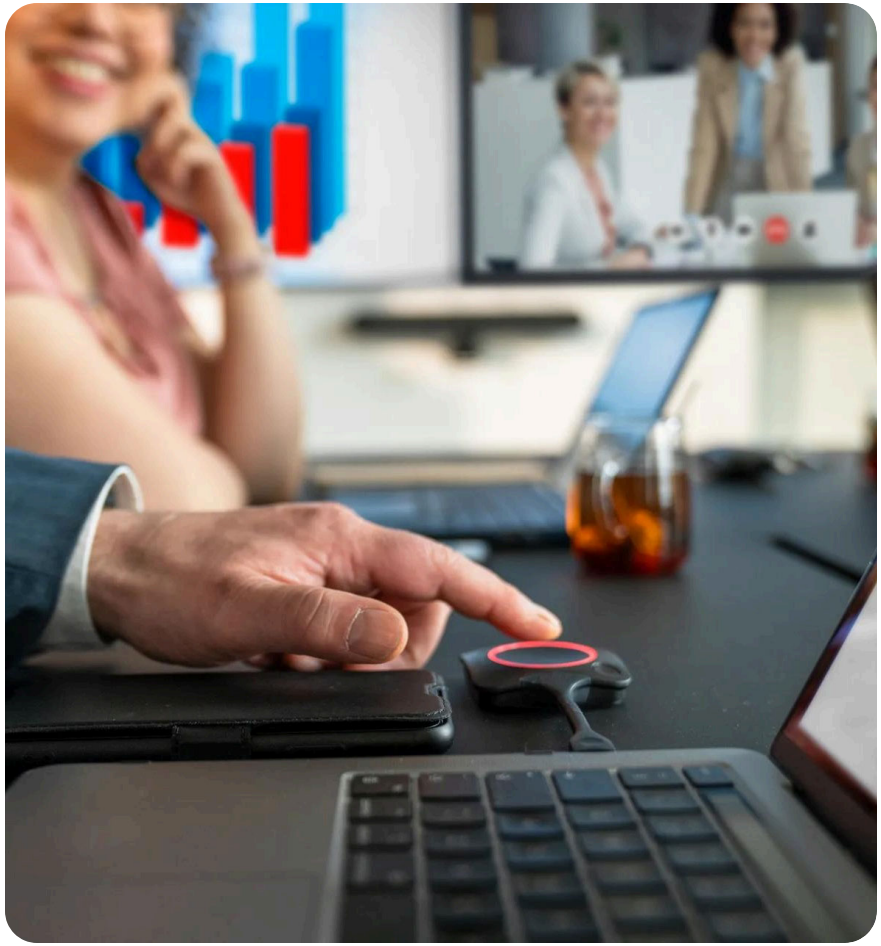

Specifications

Download spec sheet

General specifications

Connectors	USB-C type
Authentication protocol	WPA2-PSK in stand alone mode WPA2-PSK or IEEE 802.1X in network integration mode
Wireless transmission protocol	IEEE 802.11 a/b/g/n/ac
Frequency band	2.4 GHZ and 5 GHz

ClickShare Base Unit dimensions

Dimensions (HxWxD)	14.6 mm x 59.3 mm x 161.39 mm / 0.57" x 2.354" x 6.354"
Power consumption	Powered over USB 5V DC 350mA Typical 500mA Maximum
Weight	60 gr - 0.132 lb

Marketing Material

+

Similar products

View all

ClickShare Button and Tray Pack

Stylish holder and additional ClickShare Buttons, sold separately

ClickShare C-5

Simple, one-click wireless presentation for huddle spaces

ClickShare C-10

Interactive wireless presentation for any meeting space

ClickShare Desktop App

Companion app for ClickShare Present and ClickShare Conference devices

Looking for technical documents or product support?

For technical downloads such as drivers, firmware, manuals, drawings & documentation we would kindly like to direct you to our product support page.

Go to product support

Cinema screens

Video walls

Controllers

LCD video walls

LED video walls

Rear-projection video walls

Image processing

Event master

Screen management

Solutions

3D visualization

Cinema

Control rooms

Home entertainment

Live events

Medical imaging & workflows

Meeting rooms

Projection mapping

Simulation & training solutions

Television studio

Themed entertainment

Workplace

Support

Support

Knowledge base

Training & certification

Partners

Resellers & system integrators

Alliance partners

Consultants

Suppliers

Why become a partner?

Inspiration

News & Insights

Customer stories

Upcoming events

Contact

Contact us

Where to buy

Office locator

About

This is Barco

Investor relations

Jobs

Press releases

Sustainability

Worldwide offices

Trust center

Corporate governance

Experience center

Patents

Need support? Contact our support teams: +1 866 992 2726 (English)

Follow us

Receive the latest services & products news

Sign up

© 2025, Barco. All rights reserved.

Trademarks and copyright Terms and conditions Ethics helpline Privacy policy Cookie policy Cookie preferences