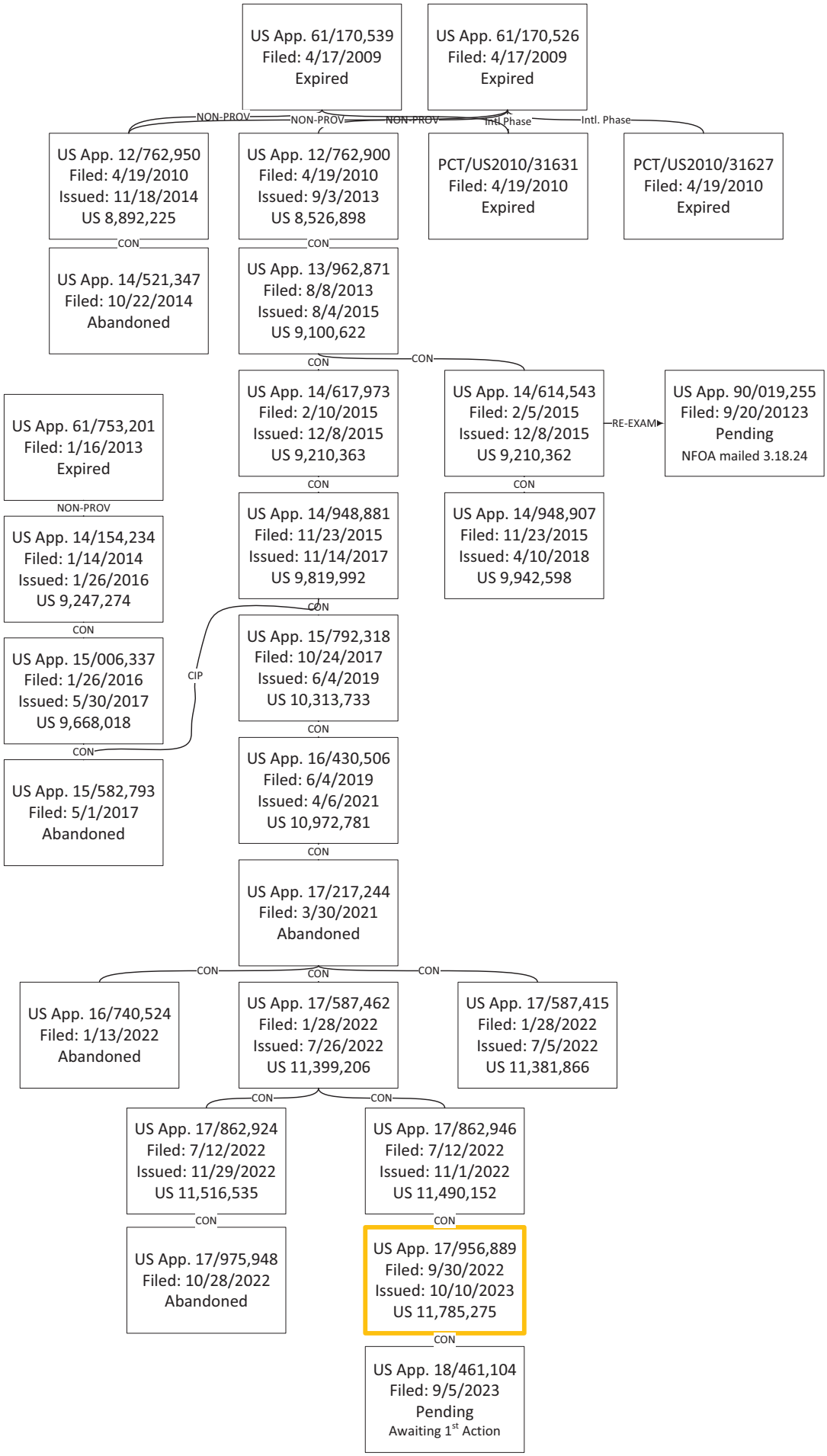U.S. Patents and Patent Applications Family Tree for U.S. Pat. 11,785,275