Innovative Iron Awards: Toro and Vermeer Compact Tool Carriers

By CE December 22, 2015 VIEW PROFILE

Exploration is the engine that drives innovation, so let's go exploring. Let's search through a year's worth of creative ideas in the off-highway equipment industry and see if we can benchmark the innovative exploration of the American machine market. Over the last 12 months, global manufacturers from Caterpillar to Kubota have released compact machines that have set new standards for power, versatility, efficiency and design. Our editors have traveled across the globe to meet these manufacturers, operate their new products and give detailed reports and opinions both in print and on our website (compactequip.com). We sifted through the hundreds of models and brands released in 2015 and picked 19 units that set the bar for innovation. With this article, we salute those companies (from Komatsu to Case) that have changed the commercial equipment market over the last year with their unique, interesting and innovative machines, engines and technologies.

Search

MOST POPULAR POSTS

Toro and Vermeer Bring a New Lifting Pattern to CTCs

Skid steers come in radial- and vertical-lift formats. Vertical-lift units are specifically engineered to allow the machine arms to lift higher fully extended, reaching into the back of trucks (great for loader and pallet work). Toro and Vermeer were the first

manufacturers to introduce vertical lift to the compact tool carrier market this year. The Toro Dingo TX 1000 has a rated operating capacity exceeding 1,000 lbs, which is the strongest in the category. When the loader arms are fully-extended, the hinge pin measures an impressive 81 in. from the ground to allow the TX 1000 to easily reach over the side of dumpsters and 1-ton trucks to maximize jobsite productivity.

The Vermeer CTX50 boasts a 600-lb ISO-rated operating capacity and a tipping capacity of 1,715 lbs due to its vertical-lifting path. The vertical-lift path is designed to keep the load closer to the machine, allowing it to lift more than a similar-sized compact tool carrier with a radial-lift path. A vertical-lift path also provides a higher lift height. These enhancements along with the Vermeer exclusive single pilot-operated joystick and stand-on platform make the CTX50 a game-changer in the rental and landscape market.

To see the rest of Compact Equipment's Innovative Iron Awards, click this link.

Tags: November 2015 Print Issue, Toro, Vermeer

Video: What Killed the Backhoe Loader? And Is It Really Dead?

Snow Removal Attachments for Your Compact Utility Tractor

JCB North America Partners with National Hispanic Contractors Association

The Rosendin Foundation's TRF Camp Build Inspires the Next Generation of Builders

The Bobcat North Dakota Open Combines Competitive Golf with Community Support

Subscribe to Compact Equipment Magazine

Share:

SEE DISCUSSION, LEAVE A COMMENT

This site uses Akismet to reduce spam. Learn how your comment data is processed.

Read this next

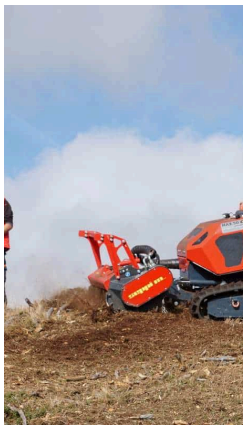

Seppi M.'s Max 50 Ie Is a Remote Controlled Tracked Tool Carrier

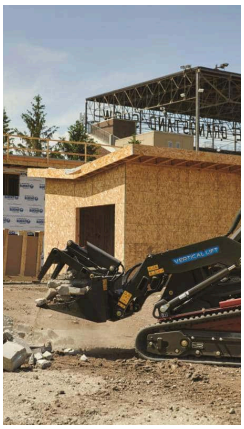

Innovative Iron Award: The Toro Dingo TX 1000 Turbo Compact Utility Loader

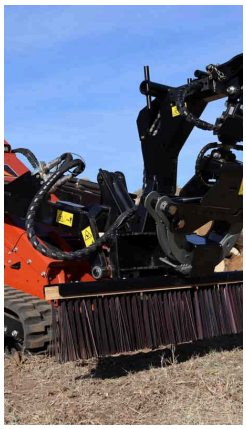

Ditch Witch and Branch Manager Partner to Provide Tree Care Solutions

Toro Announces the Winner of its Dingo TX 1000 TURBO Limited Edition Giveaway

FREE MAGAZINE SUBSCRIPTION FOR INDUSTRY PROS

SUBSCRIBE TODAY

Light Towers
Skid Steers
Compact Track Loaders
Utility Vehicles
Wheel Loaders
Generators
Hand Tools
Industry Events
Light Towers
OEM Systems
Pumps
Trucks
Terms of Service
Contact Us

©2025 Copyright Compact Equipment Magazine