Time to Milestones

VIEW IN BROWSER

Courts: Delaware District Case Filing Date: On or After Jan. 1st, 2008

U.S. District Courts (11339 cases)

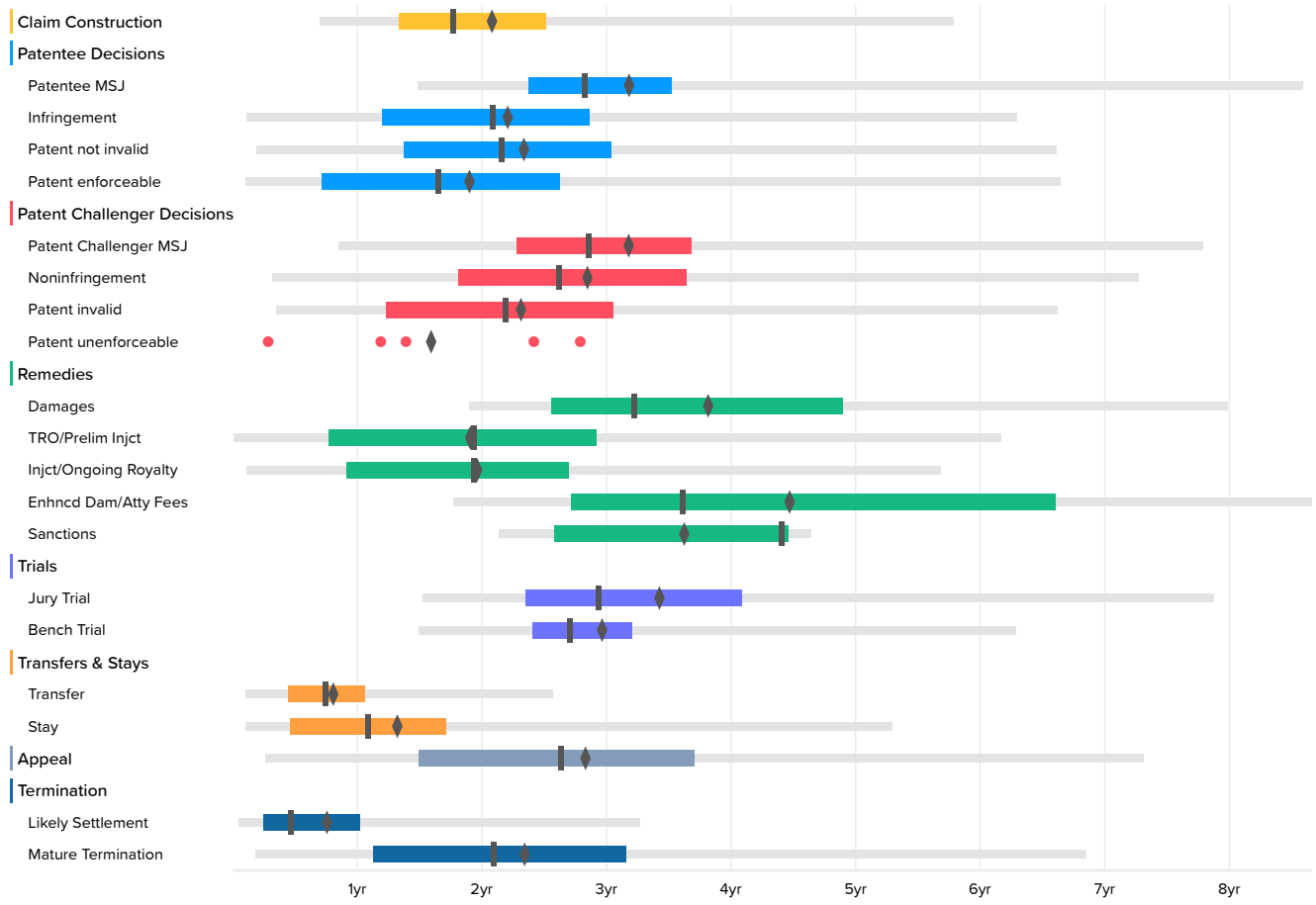

Exhibit 1046
Anthony v. ControlTec
IPR2025-00559

U.S. District Courts

	Occurrences	Minimum	2nd Percentile	First Quartile	Median	Third Quartile	98th Percentile	Maximum	Average
Claim Construction	984		8.4	16.0	21.2	30.1	69.2	117.2	25.2
Patentee MSJ	225	3.5	17.8	28.4	33.8	42.1	102.9	120.3	38.4
Infringement	835	0.4	1.3	14.4	25.0	34.3	75.4	134.2	26.7
Patent not invalid	1112	0.3	2.3	16.5	25.9	36.3	79.2	97.9	28.2
Patent enforceable	379	0.3	1.3	8.6	19.7	31.4	79.5	112.0	23.0
Patent Challenger MSJ	388	3.1	10.2	27.3	34.2	44.1	93.3	124.3	38.3
Noninfringement	550	0.3	3.8	21.7	31.3	43.6	87.0	128.1	34.4
Patent invalid	657	1.0	4.2	14.8	26.2	36.5	79.2	119.3	28.0
Patent unenforceable	5	3.4			16.7			33.4	19.3
Damages	110	7.2	22.7	30.7	38.6	58.6	95.7	134.2	46.0
TRO/Prelim Injct	34	0.1	0.1	9.3	23.2	35.0	73.9	73.9	23.1
Injct/Ongoing Royalty	709	0.2	1.3	10.9	23.1	32.3	68.1	95.7	23.8
Enhncd Dam/Atty Fees	30	20.3	21.1	32.5	43.2	79.1	103.7	103.7	53.8
Sanctions	17	15.7	25.6	31.0	52.8	53.4	55.6	55.6	43.7
Jury Trial	182	11.7	18.3	28.2	35.2	48.9	94.3	125.3	41.3
Bench Trial	144	13.8	17.9	28.8	32.4	38.4	75.2	102.9	35.8
Transfer	313	0.5	1.2	5.4	8.9	12.7	30.8	63.3	9.9
Stay	1370	0.3	1.2	5.5	13.0	20.5	63.4	125.2	16.1
Appeal	714	0.1	3.2	17.9	31.5	44.3	87.5	188.7	34.2
Likely Settlement	7415		0.5	2.9	5.6	12.3	39.2	170.3	9.3
Mature Termination	3209	0.2	2.2	13.5	25.0	37.8	82.0	148.0	28.3