US011926859B2

(12) **United States Patent**
De Kruif et al.

(10) **Patent No.: US 11,926,859 B2**
(45) **Date of Patent: *Mar. 12, 2024**

(54) **METHODS AND MEANS FOR THE PRODUCTION OF IG-LIKE MOLECULES**

(71) Applicant: **Merus N.V.**, Utrecht (NL)

(72) Inventors: **Cornelis Adriaan De Kruif**, Utrecht (NL); **Linda Johanna Aleida Hendriks**, Utrecht (NL); **Ton Logtenberg**, Utrecht (NL)

(73) Assignee: **Merus N.V.**, Utrecht (NL)

(*) Notice: Subject to any disclaimer, the term of this patent is extended or adjusted under 35 U.S.C. 154(b) by 0 days.

This patent is subject to a terminal disclaimer.

(21) Appl. No.: **18/318,507**

(22) Filed: **May 16, 2023**

(65) **Prior Publication Data**

US 2023/0340556 A1 Oct. 26, 2023

Related U.S. Application Data

(63) Continuation of application No. 16/934,925, filed on Jul. 21, 2020, which is a continuation of application No. 16/417,379, filed on May 20, 2019, now Pat. No. 10,752,929, which is a continuation of application No. 15/155,743, filed on May 16, 2016, now Pat. No. 10,329,596, which is a continuation of application No. 14/081,848, filed on Nov. 15, 2013, now Pat. No. 9,358,286, which is a continuation of application No. 13/866,747, filed on Apr. 19, 2013, now Pat. No. 9,248,181.

(60) Provisional application No. 61/635,935, filed on Apr. 20, 2012.

(51) **Int. Cl.**

C12N 15/00	(2006.01)
A61K 39/395	(2006.01)
A61K 39/40	(2006.01)
C07K 16/12	(2006.01)
C07K 16/18	(2006.01)
C07K 16/26	(2006.01)
C07K 16/28	(2006.01)
C07K 16/36	(2006.01)
C07K 16/46	(2006.01)
C12P 21/00	(2006.01)
A61K 39/00	(2006.01)

(52) **U.S. Cl.**

CPC ***C12P 21/005*** (2013.01); ***A61K 39/395*** (2013.01); ***A61K 39/3955*** (2013.01); ***A61K 39/40*** (2013.01); ***C07K 16/12*** (2013.01); ***C07K 16/1278*** (2013.01); ***C07K 16/1282*** (2013.01); ***C07K 16/18*** (2013.01); ***C07K 16/26*** (2013.01); ***C07K 16/28*** (2013.01); ***C07K 16/2809*** (2013.01); ***C07K 16/283*** (2013.01); ***C07K 16/2866*** (2013.01); ***C07K 16/2896*** (2013.01); ***C07K 16/36*** (2013.01); ***C07K 16/468*** (2013.01); *A61K 2039/507* (2013.01); *C07K 2317/14* (2013.01); *C07K 2317/31* (2013.01); *C07K 2317/526* (2013.01); *C07K 2317/56* (2013.01); *C07K 2317/94* (2013.01)

(58) **Field of Classification Search**
None
See application file for complete search history.

(56) **References Cited**

U.S. PATENT DOCUMENTS

4,399,216	A	8/1983	Axel et al.
4,599,311	A	7/1986	Kawasaki
4,634,665	A	1/1987	Axel et al.
4,801,687	A	1/1989	Ngo
4,816,567	A	3/1989	Cabilly et al.
4,868,103	A	9/1989	Stavrianopoulos et al.
4,937,190	A	6/1990	Palmenberg et al.
5,030,002	A	7/1991	North, Jr.
5,137,809	A	8/1992	Loken et al.
5,151,504	A	9/1992	Croze
5,179,017	A	1/1993	Axel et al.
5,223,409	A	6/1993	Ladner et al.
5,385,839	A	1/1995	Stinski
5,627,037	A	5/1997	Ward et al.
5,631,169	A	5/1997	Lakowicz et al.
5,641,640	A	6/1997	Hanning
5,667,988	A	9/1997	Barbas et al.
5,731,168	A	3/1998	Carter et al.
5,733,779	A	3/1998	Reff
5,770,429	A	6/1998	Lonberg et al.
5,772,997	A	6/1998	Hudziak et al.
5,783,186	A	7/1998	Arakawa et al.
5,789,208	A	8/1998	Sharon
5,834,237	A	11/1998	Jacobs et al.
5,885,827	A	3/1999	Wabl et al.

(Continued)

FOREIGN PATENT DOCUMENTS

CA	2137558 A1	2/1994
CA	2114353 A1	8/1994

(Continued)

OTHER PUBLICATIONS

Allen, T.M., "Ligand-Targeted Therapeutics in Anticancer Therapy," Nature Reviews Cancer 2(10):750-763, Nature Publishing Group, United Kingdom (Oct. 2002).

Atwell, S., et al., "Stable Heterodimers from Remodeling the Domain Interface of a Homodimer Using a Phage Display Library," Journal of Molecular Biology 270(1):26-35, Elsevier, United Kingdom (1997).

Baeuerle, P., et al., "Bispecific T-Cell Engaging Antibodies for Cancer Therapy," Cancer Research 69(12):4941-4944, American Association for Cancer Research, United States (2009).

(Continued)

Primary Examiner — Michael D Burkhart

(74) *Attorney, Agent, or Firm* — Sterne, Kessler, Goldstein & Fox P.L.L.C.

(57) **ABSTRACT**

The invention provides means and methods for producing one or more Ig-like molecules in a single host cell. Novel CH3 mutations enabling the production of monospecific and/or bispecific Ig-like molecules of interest are also provided.

7 Claims, 39 Drawing Sheets

Specification includes a Sequence Listing.

(56) **References Cited**

U.S. PATENT DOCUMENTS

5,888,789	A	3/1999	Rodriguez
5,965,371	A	10/1999	Marasco et al.
6,004,940	A	12/1999	Marasco et al.
6,054,297	A	4/2000	Carter et al.
6,080,560	A	6/2000	Russell et al.
6,114,598	A	9/2000	Kucherlapati et al.
6,180,357	B1	1/2001	Young et al.
6,207,446	B1	3/2001	Szostak et al.
6,265,150	B1	7/2001	Terstappen et al.
6,291,740	B1	9/2001	Bremel et al.
6,303,341	B1	10/2001	Hiatt et al.
6,335,163	B1	1/2002	Sharon
6,596,541	B2	7/2003	Murphy et al.
7,067,284	B1	6/2006	Barbas et al.
7,105,348	B2	9/2006	Murphy et al.
7,183,076	B2	2/2007	Arathoon et al.
7,262,028	B2	8/2007	Van Berkel et al.
7,329,530	B2	2/2008	Houtzager et al.
7,429,486	B2	9/2008	Van Berkel et al.
7,491,516	B2	2/2009	Collinson et al.
7,579,446	B2	8/2009	Bakker et al.
7,642,228	B2	1/2010	Carter et al.
7,696,330	B2	4/2010	Meulen et al.
7,740,852	B2	6/2010	Bakker et al.
7,858,086	B2	12/2010	Geuijen et al.
7,901,919	B2	3/2011	Houtzager et al.
7,919,257	B2	4/2011	Mattheus et al.
7,927,834	B2	4/2011	Van Berkel et al.
7,932,360	B2	4/2011	Van Berkel et al.
7,960,518	B2	6/2011	Throsby et al.
7,968,092	B2	6/2011	Throsby et al.
8,052,974	B2	11/2011	Throsby et al.
8,106,170	B2	1/2012	Ter et al.
8,148,497	B2	4/2012	Bakker et al.
8,192,927	B2	6/2012	Van et al.
8,211,431	B2	7/2012	Throsby et al.
8,241,631	B2	8/2012	Throsby et al.
8,268,756	B2	9/2012	Logtenberg et al.
8,470,327	B2	6/2013	Throsby et al.
8,592,562	B2	11/2013	Kannan et al.
8,911,738	B2	12/2014	Throsby et al.
9,012,371	B2	4/2015	Logtenberg et al.
9,145,588	B2	9/2015	Throsby et al.
9,248,181	B2	2/2016	De Kruif et al.
9,248,182	B2	2/2016	De Kruif et al.
9,358,286	B2	6/2016	De Kruif et al.
9,758,805	B2	9/2017	De Kruif et al.
10,329,596	B2	6/2019	De Kruif et al.
10,752,929	B2	8/2020	De Kruif et al.
2002/0088016	A1	7/2002	Bruggemann
2002/0138857	A1	9/2002	Ghayur
2003/0039958	A1	2/2003	Holt et al.
2003/0077739	A1	4/2003	Simmons et al.
2003/0078385	A1	4/2003	Arathoon et al.
2003/0091561	A1	5/2003	Van De Winkel et al.
2003/0093820	A1	5/2003	Green et al.
2003/0096225	A1	5/2003	Logtenberg
2003/0194403	A1	10/2003	Van De Winkel et al.
2003/0207346	A1	11/2003	Arathoon et al.
2003/0219829	A1	11/2003	Logtenberg et al.
2003/0224408	A1	12/2003	Hoogenboom et al.
2005/0014261	A1	1/2005	Houtzager et al.
2005/0037001	A1	2/2005	Germeraad et al.
2005/0170398	A1	8/2005	Van Berkel et al.
2006/0015949	A1	1/2006	Lonberg et al.
2006/0015957	A1	1/2006	Lonberg et al.
2006/0088520	A1	4/2006	Germeraad et al.
2006/0117699	A1	6/2006	Di
2006/0160184	A1	7/2006	Mattheus Hoogenboom et al.
2006/0205077	A1	9/2006	Schwenk et al.
2006/0257397	A1	11/2006	Throsby et al.
2007/0054362	A1	3/2007	Van Berkel et al.
2007/0059766	A1	3/2007	Logtenberg et al.
2007/0280945	A1	12/2007	Stevens et al.
2008/0070799	A1	3/2008	Bakker et al.
2008/0241166	A1	10/2008	Tomlinson et al.
2009/0017521	A1	1/2009	Houtzager et al.
2009/0054254	A1	2/2009	Throsby et al.
2009/0074765	A1	3/2009	Carmeliet et al.
2009/0092582	A1	4/2009	Bogin et al.
2009/0130652	A1	5/2009	Throsby et al.
2009/0181855	A1	7/2009	Vasquez et al.
2009/0182127	A1	7/2009	Kjaergaard et al.
2009/0263864	A1	10/2009	Van Berkel et al.
2010/0015133	A1	1/2010	Igawa et al.
2010/0069614	A1	3/2010	Houtzager et al.
2010/0146647	A1	6/2010	Logtenberg et al.
2010/0172917	A1	7/2010	Ter et al.
2010/0286374	A1	11/2010	Kannan et al.
2010/0297153	A1	11/2010	Geuijen et al.
2010/0310572	A1	12/2010	Bakker et al.
2010/0310586	A1	12/2010	Dolcetti et al.
2010/0331527	A1	12/2010	Davis et al.
2011/0054141	A1	3/2011	Best et al.
2011/0177073	A1	7/2011	Van et al.
2011/0195454	A1	8/2011	McWhirter et al.
2011/0268739	A1	11/2011	Throsby et al.
2012/0021409	A1	1/2012	McWhirter et al.
2012/0039898	A1	2/2012	Throsby et al.
2012/0058907	A1	3/2012	Logtenberg et al.
2012/0076794	A1	3/2012	Throsby et al.
2012/0093823	A1	4/2012	Van Den Brink et al.
2012/0141493	A1	6/2012	Throsby et al.
2012/0177637	A1	7/2012	Hoogenboom et al.
2012/0192300	A1	7/2012	Babb et al.
2012/0276115	A1	11/2012	Van Den Brink et al.
2012/0315278	A1	12/2012	Throsby et al.
2012/0321950	A1	12/2012	Okumura et al.
2013/0096020	A1	4/2013	Throsby et al.
2013/0115208	A1	5/2013	Ho et al.
2013/0145484	A1	6/2013	Logtenberg et al.
2013/0336981	A1	12/2013	De Kruif et al.
2014/0072579	A1	3/2014	De Kruif et al.
2014/0120096	A1	5/2014	Bakker et al.
2014/0140999	A1	5/2014	De Kruif et al.
2014/0314755	A1	10/2014	Logtenberg et al.
2014/0317766	A1	10/2014	Logtenberg et al.
2015/0139996	A1	5/2015	De Kruif et al.
2015/0196637	A1	7/2015	De Kruif et al.
2016/0130367	A1	5/2016	Throsby et al.
2016/0177364	A1	6/2016	De Kruif et al.
2016/0238600	A1	8/2016	Hoogenboom et al.
2016/0368988	A1	12/2016	Bakker et al.
2017/0369923	A1	12/2017	De Kruif et al.
2020/0017897	A1	1/2020	De Kruif et al.

FOREIGN PATENT DOCUMENTS

CA	2405961	A1	11/2001
CA	1341364	C	6/2002
CA	2445255	A1	10/2002
EP	0120694	A2	10/1984
EP	0171142	A1	2/1986
EP	0307667	A2	3/1989
EP	0314161	A1	5/1989
EP	0402029	A2	12/1990
EP	0445625	A1	9/1991
EP	0469025	A1	2/1992
EP	0469897	A2	2/1992
EP	0481790	A2	4/1992
EP	0523949	A1	1/1993
EP	0666868	A1	8/1995
EP	0724639	A1	8/1996
EP	0814159	A2	12/1997
EP	1325932	A2	7/2003
EP	1349234	A2	10/2003
EP	1439234	A1	7/2004
EP	1870459	A1	12/2007
EP	2147594	A1	1/2010
JP	H08116978	A	5/1996
JP	2006109711	A	4/2006
WO	WO-9002809	A1	3/1990
WO	WO-9012878	A1	11/1990
WO	WO-9100906	A1	1/1991

(56) **References Cited**

FOREIGN PATENT DOCUMENTS

WO	WO-9108216	A1	6/1991
WO	WO-9117271	A1	11/1991
WO	WO-9201047	A1	1/1992
WO	WO-9203918	A1	3/1992
WO	WO-9209690	A2	6/1992
WO	WO-9215679	A1	9/1992
WO	WO-9218619	A1	10/1992
WO	WO-9220791	A1	11/1992
WO	WO-9301288	A1	1/1993
WO	WO-9312227	A1	6/1993
WO	WO-9402602	A1	2/1994
WO	WO-9402610	A1	2/1994
WO	WO-9423046	A1	10/1994
WO	WO-9425591	A1	11/1994
WO	WO-9517085	A1	6/1995
WO	WO-9520401	A1	8/1995
WO	WO-9627011	A1	9/1996
WO	WO-9742313	A1	11/1997
WO	WO-9747739	A1	12/1997
WO	WO-9815627	A1	4/1998
WO	WO-9815833	A1	4/1998
WO	WO-9824923	A1	6/1998
WO	WO-9839416	A1	9/1998
WO	WO-9841645	A1	9/1998
WO	WO-9850431	A2	11/1998
WO	WO-9852976	A1	11/1998
WO	WO-9915684	A2	4/1999
WO	WO-9920749	A1	4/1999
WO	WO-9923221	A2	5/1999
WO	WO-9926569	A1	6/1999
WO	WO-9936569	A1	7/1999
WO	WO-9945962	A1	9/1999
WO	WO-9950657	A1	10/1999
WO	WO-9964582	A2	12/1999
WO	WO-0044777	A1	8/2000
WO	WO-0063403	A2	10/2000
WO	WO-0070023	A1	11/2000
WO	WO-0071694	A1	11/2000
WO	WO-0076310	A1	12/2000
WO	WO-0100245	A2	1/2001
WO	WO-0119394	A2	3/2001
WO	WO-0127279	A1	4/2001
WO	WO-0132901	A1	5/2001
WO	WO-0148485	A2	7/2001
WO	WO-0164929	A1	9/2001
WO	WO-0188132	A2	11/2001
WO	WO-0218948	A2	3/2002
WO	WO-0243478	A2	6/2002
WO	WO-0246233	A1	6/2002
WO	WO-02059297	A2	8/2002
WO	WO-02066630	A1	8/2002
WO	WO-02074969	A2	9/2002
WO	WO-02096948	A2	12/2002
WO	WO-03002609	A2	1/2003
WO	WO-03004704	A2	1/2003
WO	WO-03016501	A2	2/2003
WO	WO-03033670	A2	4/2003
WO	WO-03046560	A2	6/2003
WO	WO-03048306	A2	6/2003
WO	WO-03052416	A2	6/2003
WO	WO-03102157	A2	12/2003
WO	WO-03106674	A2	12/2003
WO	WO-03106684	A2	12/2003
WO	WO-03107218	A1	12/2003
WO	WO-2004003211	A1	1/2004
WO	WO-2004009618	A2	1/2004
WO	WO-2004061104	A2	7/2004
WO	WO-2004106375	A1	12/2004
WO	WO-2005000894	A2	1/2005
WO	WO-2005068622	A2	7/2005
WO	WO-2005118635	A2	12/2005
WO	WO-2006028936	A2	3/2006
WO	WO-2006106905	A1	10/2006
WO	WO-2006117699	A2	11/2006
WO	WO-2007059782	A1	5/2007
WO	WO-2007110205	A2	10/2007
WO	WO-2007117410	A2	10/2007
WO	WO-2007147901	A1	12/2007
WO	WO-2008027236	A2	3/2008
WO	WO-2008054606	A2	5/2008
WO	WO-2008076379	A2	6/2008
WO	WO-2008119353	A1	10/2008
WO	WO-2009051974	A1	4/2009
WO	WO-2009080251	A1	7/2009
WO	WO-2009080253	A1	7/2009
WO	WO-2009089004	A1	7/2009
WO	WO-2009098596	A2	8/2009
WO	WO-2009157771	A2	12/2009
WO	WO-2010084197	A1	7/2010
WO	WO-2010108127	A1	9/2010
WO	WO-2010129304	A2	11/2010
WO	WO-2011028952	A1	3/2011
WO	WO-2011028953	A1	3/2011
WO	WO-2011063348	A1	5/2011
WO	WO-2011097603	A1	8/2011
WO	WO-2011143545	A1	11/2011
WO	WO-2012020096	A1	2/2012
WO	WO-2012023053	A2	2/2012
WO	WO-2012058768	A1	5/2012
WO	WO-2012131555	A2	10/2012
WO	WO-2012141798	A1	10/2012
WO	WO-2012148873	A2	11/2012
WO	WO-2013134263	A1	9/2013
WO	WO-2013157953	A1	10/2013
WO	WO-2013157954	A1	10/2013
WO	WO-2013184761	A1	12/2013
WO	WO-2014151433	A1	9/2014

OTHER PUBLICATIONS

Bogan, A., et al., "Anatomy of Hot Spots in Protein Interfaces," Journal of Molecular Biology 280(1):1-9, Elsevier, Netherlands (Jul. 1998).

Carter, P., "Bispecific Human IgG by Design," Journal of Immunological Methods 248(1-2):7-15, Elsevier, Netherlands (2001).

Carter, P., et al., "Toward the Production of Bispecific Antibody Fragments for Clinical Applications," Journal of Hematotherapy 4:463-470, Mary Ann Liebert, Inc., United States (1995).

Carter, P., "Improving the efficacy of antibody-based cancer therapies," Nature Reviews Cancer 1(2):118-129, Nature Publishing Group, United States (2001).

Chan, A., et al., "Genomic Organization of the T Cell Receptor," Cancer Detection and Prevention 14(2):261-267, Elsevier, United Kingdom (1989).

Cheong, H.S., et al., "Affinity Enhancement of Bispecific Antibody Against Two Different Epitopes in the Same Antigen," Biochemical and Biophysical Research Communications 173(3):795-800, Elsevier, Netherlands (Dec. 1990).

Communication pursuant to Article 94(3) EPC, European Application No. 13720614.0, dated Mar. 24, 2017, 5 pages.

Davies, J. and Riechmann, L., "Antibody VH Domains as Small Recognition Units," Biotechnology 13(5):475-479, Nature Publishing Group, United States (1995).

Davis, J.H., et al., "SEEDbodies: Fusion Proteins Based on Strand-exchange Engineered Domain (Seed) CH3 Heterodimers in an Fc Analogue Platform for Asymmetric Binders or Immunofusions and Bispecific Antibodies," Protein Engineering, Design & Selection 23(4):195-202, Oxford University Press, United Kingdom (2010).

De Kruif, J., et al., "Generation of Stable Cell Clones Expressing Mixtures of Human Antibodies," Biotechnology and Bioengineering 106(5):741-750, Wiley, United States (Aug. 2010).

De Wildt, et al., Analysis of Heavy and Light Chain Pairings Indicates that Receptor Editing Shapes fhe Human Antibody Repertoire, Journal of Molecular Biology, 285(3):895-901, Elsevier, United Kingdom (1999).

Deisenhofer, J., "Crystallographic refinement and atomic models of a human Fc fragment and its complex with fragment B of protein A from *Staphylococcus aureus* at 2.9- and 2.8-A resolution," Biochemistry 20(9):2361-2370, American Chemical Society, United States (1981).

(56) **References Cited**

OTHER PUBLICATIONS

Demeule, B., et al., "Characterization of Protein Aggregation: the Case of a Therapeutic Immunoglobulin," Biochimica et Biophysica Acta 1774(1):146-153, Elsevier Publisher, Netherlands (Jan. 2007).
Demeule, B., et al., "Detection and Characterization of Protein Aggregates by Fluorescence Microscopy," International Journal of Pharmaceutics 329(1-2):37-45, Elsevier/North-Holland Biomedical Press, Netherlands (Feb. 2007).
Description of relevance of Third Party Submission in U.S. Appl. No. 15/140,321 dated Feb. 10, 2017.
Ellerson, J.R., et al., "Structure and Function of Immunoglobulin Domains. III. Isolation and Characterization of a Fragment Corresponding to the Cgamma2 Homology Region of Human Immunoglobin G1," Journal of Immunology 116(2):510-517, American Association of Immunologists, United States (Feb. 1976).
Ezzell, C., et al., "Magic Bullets Fly Again," Scientific American 285(4):34-41, Scientific American, United States (Oct. 2001).
Farnan, D. and Moreno, G.T., "Multiproduct High-resolution Monoclonal Antibody Charge Variant Separations by pH Gradient Ion-exchange Chromatography," Analytical Chemistry 81(21):8846-8857, American Chemical Society, United States (2009).
Garber, K., "Biotech Industry Faces New Bottleneck," Nature Biotechnology 19(3):184-185, Nature America Publishing, United States (Mar. 2001).
GenBank, "*H. sapiens* gene for Ig kappa light chain variable region "012"," Acc. No. X59315, accessed at https://www.ncbi.nlm.nih.gov/nuccore/X59315, 2 pages.
Ghetie, M.A., et al., "Homodimerization of Tumor-Reactive Monoclonal Antibodies Markedly Increases their Ability to Induce Growth Arrest or Apoptosis of Tumor Cells," Proceedings of the National Academy of Sciences USA 94(14):7509-7514, National Academy of Sciences, United States (1997).
Gunasekaran, K., et al., "Enhancing Antibody Fc Heterodimer Formation Through Electrostatic Steering Effects: Applications to Bispecific Molecules and Monovalent IgG," Journal of Biological Chemistry 285(25):19637-19646, American Society for Biochemistry and Molecular Biology, United States (Jun. 2010).
Harjunpaa, A., et al., "Rituximab (Anti-CD20) Therapy of B-Cell Lymphomas: Direct Complement Killing is Superior to Cellular Effector Mechanisms," Scandinavian Journal of Immunology 51(6):634-641, Blackwell Scientific Publications, United Kingdom (Jun. 2000).
Hendsch, Z.S., et al., "Preferential Heterodimer Formation via Undercompensated Electrostatic Interactions," Journal of the American Chemical Society 123(6):1264-1265, American Chemical Society, United States (Feb. 2001).
Holliger, P., et al., "Diabodies: Small Bivalent and Bispecific Antibody Fragments," Proc Natl Acad Sci USA 90(14):6444-6448, National Academy of Sciences, United States (Jul. 1993).
Holt, L.J., et al., "Domain Antibodies: Proteins for Therapy," Trends in Biotechnology 21(11):484-490, Elsevier Science Publishers, United Kingdom (2003).
Hoogenboom, H.R., "Selecting and Screening Recombinant Antibody Libraries," Nature Biotechnology 23(9):1105-1116, Nature America Publishing, United States (2005).
Hwang, W.Y., et al., "Immunogenicity of Engineered Antibodies," Methods 36(1):3-10, Academic Press, United States (May 2005).
Jain, M., et al., "Engineering Antibodies for Clinical Applications," Trends in Biotechnology 25(7):307-316, Elsevier Science Publishers, United Kingdom (Jul. 2007).
Jakobovits, A., et al., "Analysis of Homozygous Mutant Chimeric Mice: Deletion of the Immunoglobulin Heavy-chain Joining Region Blocks B-cell Development and Antibody Production," Proceedings of the National Academy of Sciences USA 90(6):2551-2555, National Academy of Sciences, United States (Mar. 1993).
Klohn, P.C., et al., "Ibc's 23rd Annual Antibody Engineering, 10th Annual Antibody Therapeutics International Conferences and the 2012 Annual Meeting of the Antibody Society: Dec. 3-6, 2012, San Diego, CA," Monoclonal antibody 5(2):178-201, Taylor & Francis, United States (Mar.-Apr. 2013).
Kontermann, R.E., "Dual Targeting Strategies with Bispecific Antibodies," MAbs 4(2):182-197, Taylor and Francis, United States (2012).
Kortt, A.A., et al., "Dimeric and Trimeric Antibodies: High Avidity scFvs for Cancer Targeting," Biomolecular Engineering 18 (3):95-108, Elsevier, Netherlands (Oct. 2001).
Kroesen, B.J., et al., "Bispecific antibodies for treatment of cancer in experimental animal models and man," Adv. Drug Deliv. Rev. 31(1-2):105-129, Elsevier, Netherlands (1998).
Kumar, R., et al., "The Second Pdz Domain of Inad Is a Type I Domain Involved in Binding to Eye Protein Kinase C. Mutational Analysis and Naturally Occurring Variants," Journal of Biological Chemistry 276(27):24971-24977, American Society for Biochemistry and Molecular Biology, United States (Jul. 2001).
Lazar, G.A., et al., "A Molecular Immunology Approach to Antibody Humanization and Functional Optimization," Molecular Immunology 44(8):1986-1998, Pergamon Press, United Kingdom (Mar. 2007).
Lee, C.M., et al., "Selection of human antibody fragments by phage display," Nat. Protoc. 2(11):3001-3008, Nature Publishing Group, United Kingdom (2007).
Lefranc, M.P, "Nomenclature of the Human Immunoglobulin Kappa (Igk) Genes," Experimental and Clinical Immunogenetics 18(3):161-174, Karger, Switzerland (2001).
Lenz, H., et al., "Expression of Heterobispecific Antibodies by Genes Transfected Into Producer Hybridoma Cells," Gene 87(2):213-218, Elsevier/North-Holland, Netherlands (Mar. 1990).
Lindhofer, H., et al., "Preferential Species-Restricted Heavy/Light Chain Pairing In Rat/Mouse Quadromas. Implications for a Single-Step Purification of Bispecific Antibodies," Immunology 155(1):219-225, American Association of Immunologists, United States (Jul. 1995).
Lobato, M.N., et al., "Intracellular Antibodies and Challenges Facing Their Use as Therapeutic Agents," Trends in Molecular Medicine 9(9):390-396, Elsevier Science Ltd., United Kingdom (Sep. 2003).
Logtenberg, T, "Antibody Cocktails: Next-generation Biopharmaceuticals With Improved Potency," Trends in Biotechnology 25(9):390-394, Elsevier Science Publishers, Netherlands (Sep. 2007).
Lonberg, N., Fully human antibodies from transgenic mouse and phage display platforms, Curr. Opin. Immunol. 20(4):450-459, Elsevier, Netherlands (2008).
Lonberg, N., "Human Antibodies From Transgenic Animals," Nature Biotechnology, 23(9):1117-1125, Nature America Publishing, United States (Sep. 2005).
Lu, D., et al., "Acquired Antagonistic Activity of a Bispecific Diabody Directed Against Two Different Epitopes on Vascular Endothelial Growth Factor Receptor 2," Journal of Immunological Methods 230(1-2):159-171, Elsevier, Netherlands (Nov. 1999).
Marvin, J. S., et al., "Redesigning an Antibody Fragment for Faster Association With Its Antigen," Biochemistry 42(23):7077-7083, American Chemical Society, United States (Jun. 2003).
Marvin, J.S. and Zhu, Z., "Recombinant Approaches to IgG-like Bispecific Antibodies," Acta Pharmacologica Sinica 26(6):649-658, Nature Publishing Group, United States (2005).
McGinnes, K.,"B-lineage colonies from normal, human bone marrow are initiated by B cells and their progenitors," Blood 77(5):961-970, American Society of Hematology, United States (1991).
McPhee, F., et al., "Engineering Human Immunodeficiency Virus 1 Protease Heterodimers as Macromolecular Inhibitors of Viral Maturation," Proceedings of the National Academy of Sciences of the United States of America 93(21):11477-11481, National Academy of Sciences, United States (Oct. 1996).
Merchant, A.M, et al., "An efficient route to human bispecific IgG," Nature Biotechnology, 16(7):677-681, Nature Publishing Group, United States (1998).
Merus, "Merus presents preclinical data on its novel bispecific antibody MCLA-117 at EHA 2013," www.merus.nl, press release, 3 pages, dated Jun. 17, 2013.
Merus, "Merus selects clinical candidate for the treatment of acute myeloid leukemia (AML)," www.merus.nl, press release, 2 pages, dated Jan. 7, 2013.

(56) **References Cited**

OTHER PUBLICATIONS

Miller, S, "Protein-protein Recognition and the Association of Immunoglobulin Constant Domains," Journal of Molecular Biology 216(4):965-973, Elsevier Ltd., Netherlands (Dec. 1990).
Mirick, G.R., et al., "A Review of Human Anti-Globulin Antibody (HAGA, HAMA, HACA, HAHA) Responses To Monoclonal antibodies. Not four letter words," The Quarterly Journal of Nuclear Medicine and Molecular Imaging 48(4):251-257, Minerva Medic, Italy (Dec. 2004).
Mohapatra, S., et al., "Designer monoclonal antibodies as drugs: the state of the art," Expert Rev. Clin. Immunol. 4(3):305-307, Taylor & Francis, United Kingdom (2008).
Nelson, A.L., et al., "Development trends for human monoclonal antibody therapeutics," Nat. Rev. Drug Discov. 9(10):767-774, Nature Publishing Group, United Kingdom (2010).
Nemazee, D., "Receptor Editing in B Cells," Advances in immunology 74:89-126, Academic Press, United States (2000).
Nieba, L., et al., "Disrupting the Hydrophobic Patches at the Antibody Variable/constant Domain Interface: Improved in Vivo Folding and Physical Characterization of an Engineered Scfv Fragment," Protein Engineering 10(4):435-444, Oxford University Press, United Kingdom (Apr. 1997).
Nohaile, M.J., et al., "Altering dimerization specificity by changes in surface electrostatics," Proceedings of the National Academy of Sciences 98(6):3109-3114, National Academy of Sciences, United States (2001).
Office Action dated Apr. 6, 2020, in U.S. Appl. No. 16/417,379, De Kruif; et al., filed May 20, 2019, 5 pages.
Padlan, E.A, "X-Ray Crystallography of Antibodies," Advances in Protein Chemistry 49:57-133, Academic Press, United States (1996).
Papadea, C., and Check, I.J., "Human Immunoglobulin G and Immunoglobulin G Subclasses: Biochemical, Genetic, and Clinical Aspects," Critical Reviews in Clinical Laboratory Sciences 27(1):27-58, Informa Healthcare, United Kingdom (1989).
Phelps, J.L., et al., "Expression and Characterization of a Chimeric Bifunctional Antibody with Therapeutic Applications," The Journal of Immunology 145(4):1200-1204, American Association of Immunologists, United States (1990).
Presta, L.G., "Engineering of Therapeutic Antibodies to Minimize Immunogenicity and Optimize Function," Advanced Drug Delivery Reviews 58(5-6):640-656, Elsevier Science, Netherlands (2006).
Raffen, R., et al., "Reengineering Immunoglobulin Domain Interactions by Introduction of Charged Residues," Protein Engineering 11(4):303-309, Oxford University Press, United Kingdom (Apr. 1998).
Repp, R., et al., "Phase I Clinical Trial of the Bispecific Antibody MDX-H210 (Anti-FcgammaRI x Anti-HER-2/neu) in Combination With Filgrastim (G-CSF) for Treatment of Advanced Breast Cancer," British Journal of Cancer 89(12):2234-2243, Nature Publishing Group on behalf of Cancer Research UK, United Kingdom (Dec. 2003).
Retter, M.W., et al., "Receptor Editing Occurs Frequently during Normal B Cell Development," J. Exp. Med. 188(7):1231-1238, Rockefeller University Press, United States (1998).
Ridgway, J.B., et al., "Knobs-Into-Holes' Engineering of Antibody CH3 Domains for Heavy Chain Heterodimerization," Protein Engineering 9(7):617-621, Oxford University Press, United Kingdom (1996).
Sal-Man, N. and Shai, Y., "Arginine mutations within a transmembrane domain of Tar, an *Escherichia coli* aspartate receptor, can drive homodimer dissociation and heterodimer association in vivo," Biochemical Journal 385(Pt1):29-36, Portland Press, United Kingdom (2005).
Schaefer, G., et al., "A Two-in-one Antibody Against HER3 and EGFR Has Superior Inhibitory Activity Compared With Monospecific Antibodies," Cancer Cell 20(4):472-486, Cell Press, United States (Oct. 2011).
Schiffer, M., et al., "Analysis of Immunoglobulin Domain Interactions. Evidence for a Dominant Role of Salt Bridges," Journal of Molecular Biology 203(3):799-802, Elsevier, United Kingdom (Oct. 1988).
Segal, D.M., et al., "Introduction: Bispecific Antibodies," Journal of Immunological Methods 248(1-2):1-6, Elsevier, Netherlands (2001).
Selzer, T., et al., "Rational Design of Faster Associating and Tighter Binding Protein Complexes," Nature Structural & Molecular Biology 7(7):537-541, Nature Publishing Group, United States (Jul. 2000).
Sheinerman, F.B., et al., "Electrostatic Aspects of Protein-protein Interactions," Current Opinion in Structural Biology 10(2):153-159, Elsevier Science, United Kingdom (Apr. 2000).
Sinha, N., et al., "Differences in Electrostatic Properties at Antibody-antigen Binding Sites: Implications for Specificity and Cross-reactivity," Biophysical Journal 83(6):2946-2968, Cambridge, United States (Dec. 2002).
Sinha, N., et al., "Electrostatics in Protein Binding and Function," Current Protein and Peptide Science 3(6):601-614, Bentham Science Publishers, Netherlands (Dec. 2002).
Smith, E.J., et al., "A Novel, Native-Format Bispecific Antibody Triggering T-Cell Killing of B-cells is Robustly Active in Mouse Tumor Models and Cynomolgus Monkeys," Scientific Reports 5:17943, Nature Publishing Group, United Kingdom (Dec. 2015).
Strelkauskas, A.J., et al., "Human Monoclonal Antibody: 2. Simultaneous Expression of IgG and IgM with Similar Binding Specificities by a Human Hybrid Clone," Hybridoma 6(5):479-487, Mary Ann Liebert Inc., United States (1987).
Tada, H., et al., "Expressionand Characterization of a Chimeric Bispecific Antibody Against Fibrin andAgainst Urokinase-Type Plasminogen Activator," Journal of Biotechnology 33:157-174, Elsevier B.V (Mar. 1994).
Van Rhenen, A., et al., "The Novel AML Stem Cell Associated Antigen C11-1 Aids in Discrimination Between Normal and Leukemic Stem Cells," Blood 110(7):2659-2666, American Society of Hematology, United States (Oct. 2007).
Weiner, L.M., et al., Abstract, "Fully human therapeutic monoclonal antibodies," Journal of Immunotherapy, 29(1):1-9, Lippincott Williams & Wilkins, Hagerstown, Maryland, United States (Jan. 1, 2006).
Winter, G., et al., "Making Antibodies by Phage Display Technology," Annual Review of Immunology 12:433-455, Annual Reviews Inc., United States (1994).
Wu, C., et al., "Simultaneous Targeting of Multiple Disease Mediators by a Dual-variable-domain Immunoglobulin," Nature Biotechnology 25(11):1290-1297, Nature Publishing Co., United States (2007).
Yoo, E.M., et al., Structural requirements for polymeric immunoglobulin assembly and association with J chain, J. Biol. Chem. 274(47):33771-33777, American Society for Biochemistry and Molecular Biology, United States (1999).
Zhao, X., et al., "Targeting C-type Lectin-like Molecule-1 for Antibody-mediated Immunotherapy in Acute Myeloid Leukemia," Haematologica 95(1):71-78, Ferrata Storti Foundation, Italy (Jan. 2010).
Zhu, Z., et al., "Remodeling Domain Interfaces to Enhance Heterodimer Formation," Protein Science 6(4):781-788, Cold Spring Harbor Laboratory Press, United States (Apr. 1997).
Office Action dated Apr. 13, 2023, in U.S. Appl. No. 16/934,925, inventor: De Kruif, C.A., et al., filed Jul. 21, 2020, 8 pages.
Office Action dated Dec. 23, 2022, in U.S. Appl. No. 16/934,925, inventor: De Kruif, C.A., et al., filed Jul. 21, 2020, 12 pages.

FIG. 1A schematic representation of construct vector MV1057

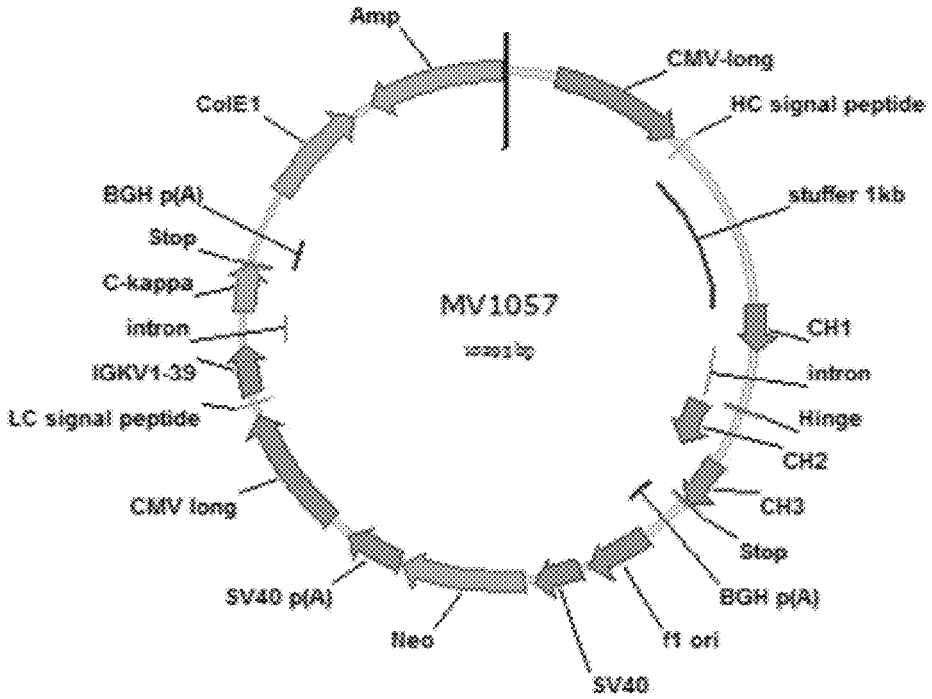

FIG. 1B schematic representation of phage display vector MV1043

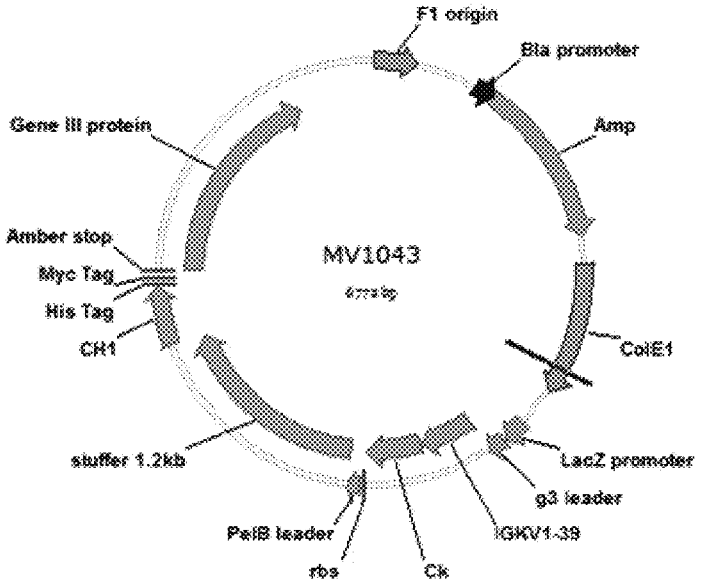

FIG. 2 amino acid sequence of wildtype IgG1 Fc, as present in construct vector MV1057 (EU numbering scheme applied)

```
131        141        151        161        171        181
SSKSTSGGTA ALGCLVKDYF PEPVTVSWNS GALTSGVHTF PAVLQSSGLY SLSSVVTVPS
191        201        211        221        231        241
SSLGTQTYIC NVNHKPSNTK VDKRVEPKSC DKTHTCPPCP APELLGGPSV FLFPPKPKDT
251        261        271        281        291        301
LMISRTPEVT CVVVDVSHED PEVKFNWYVD GVEVHNAKTK PREEQYNSTY RVVSVLTVLH
311        321        331        341        351        361
QDWLNGKEYK CKVSNKALPA PIEKTISKAK GQPREPQVYT LPPSREEMTK NQVSLTCLVK
371        381        391        401        411        421
GFYPSDIAVE WESNGQPENN YKTTPPVLDS DGSFFLYSKL TVDKSRWQQG NVFSCSVMHE
431        441
ALHNHYTQKS LSLSPGK  (SEQ ID NO: 1)
```

FIG. 3 nucleotide and amino acid sequences of VH regions used

MF1025_VH (SEQ ID NO: 2)
gaggtgcagctggtggagtctgggggaggcttggtacagcctgggggtccctgagactctcctgtgcag
cctctggattcacctttagcagctatgccatgagctgggtccgccaggctccagggaaggggctggagtg
ggtctcagctattagtggtagtggtggtagcacatactacgcagactccgtgaagggccggttcaccatc
tccagagacaattccaagaacacgctgtatctgcaaatgaacagcctgagagccgaggacacggccgtgt
attactgtgcaagggccgattggtgggcgacttttgactactggggccaaggtaccctggtcacc

MF1025_VH (SEQ ID NO: 3)
EVQLVESGGGLVQPGGSLRLSCAASGFTFSSYAMSWVRQAPGKGLEWVSAISGSGGSTYYADSVKGRFTI
SRDNSKNTLYLQMNSLRAEDTAVYYCARADWWATFDYWGQGTLVT

MF1122_VH (SEQ ID NO: 4)
gaggtgcagctggtggagtctgggggaggcgtggtccagcctgggaggtccctgagactctcctgtgcag
cctctggattcaccttcagtagctatggcatgcactgggtccgccaggctccaggcaaggggctggagtg
ggtggcagttatatcatatgatggaagtaataaatactatgcagactccgtgaagggccgattcaccatc
tccagagacaattccaagaacacgctgtatctgcaaatgaacagcctgagagctgaggacacggccgtgt
attactgtgcaagagccctcttcacgaccatcgccatggactattggggccaaggtaccctggtcacc

MF1122_VH (SEQ ID NO: 5)
EVQLVESGGGVVQPGRSLRLSCAASGFTFSSYGMHWVRQAPGKGLEWVAVISYDGSNKYYADSVKGRFTI
SRDNSKNTLYLQMNSLRAEDTAVYYCARALFTTIAMDYWGQGTLVT

MF1337 VH (SEQ ID NO: 6)
gaggtgcagctggtggagactggggctgaggtgaagaagccgggggcctcagtgaaggtctcctgcaaggcttct
gactacatcttcaccaaatatgacatcaactgggtgcgccaggcccctggacaagggcttgaatggatgggatgg
atgagcgctaacactggaaacacgggctatgcacagaagttccagggcagagtcaccatgaccagggacacgtcc
ataaacacagcctacatggagctgagcagcctgacatctggtgacacggccgtttatttctgtgcgaggagtagt
cttttcaagacagagacggcgccctactatcacttcgctctggacgtctggggccaagggaccacggtcacc

MF1337 (SEQ ID NO: 7)
VHEVQLVETGAEVKKPGASVKVSCKASDYIFTKYDINWVRQAPGQGLEWMGWMSANTGNTGYAQKFQGRVTMTRD
TSINTAYMELSSLTSGDTAVYFCARSSLFKTETAPYYHFALDVWGQGTTVT

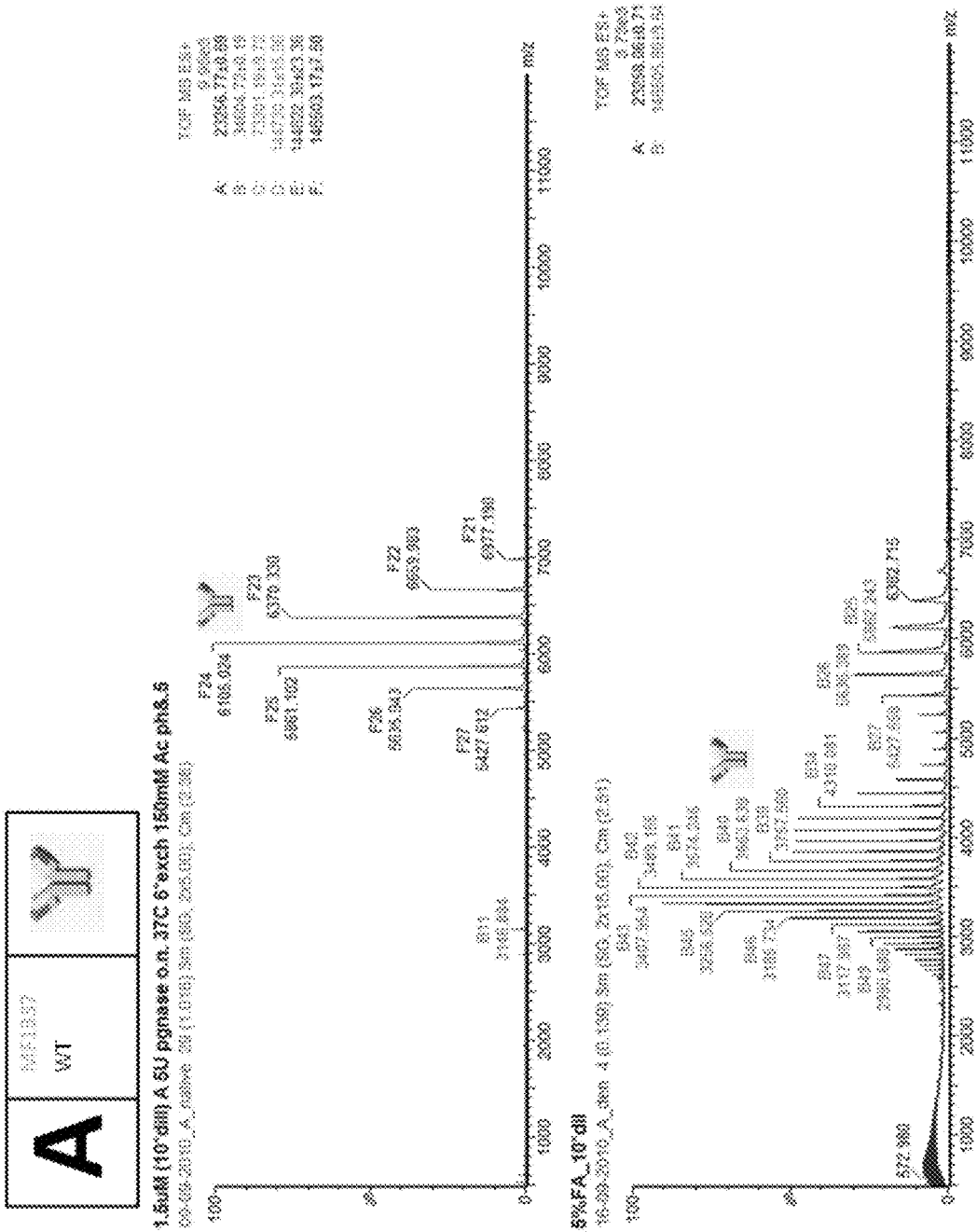

FIG. 4A

FIG. 4B

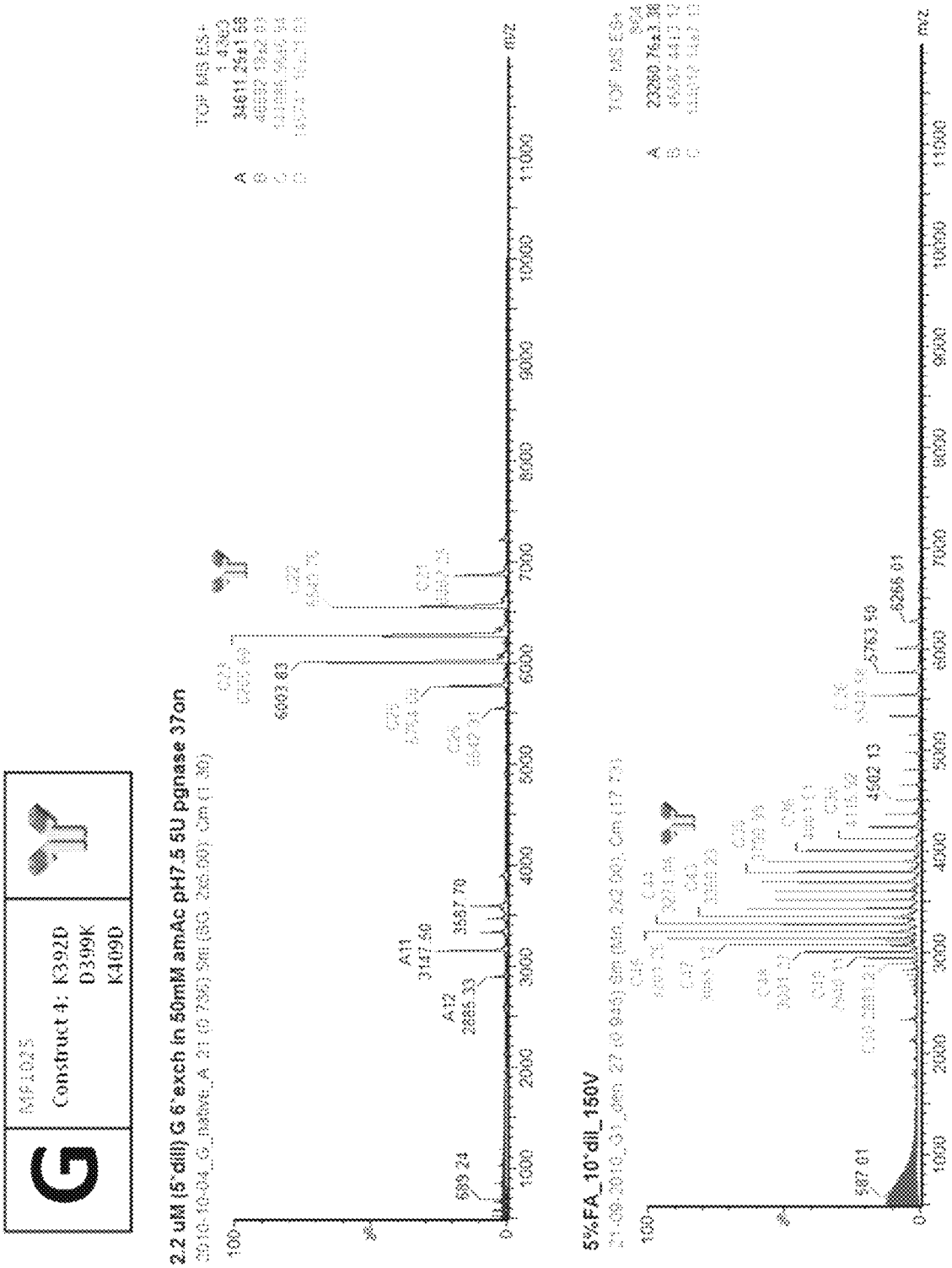
G
Construct 4: K392D
D399K
K409D
2.2 uM (5 dill) G 6 exch in 50mM amAc pH7.5 5U pgnase 37on
5%FA_10 dil_150V
m/z

FIG. 4C

FIG. 4D

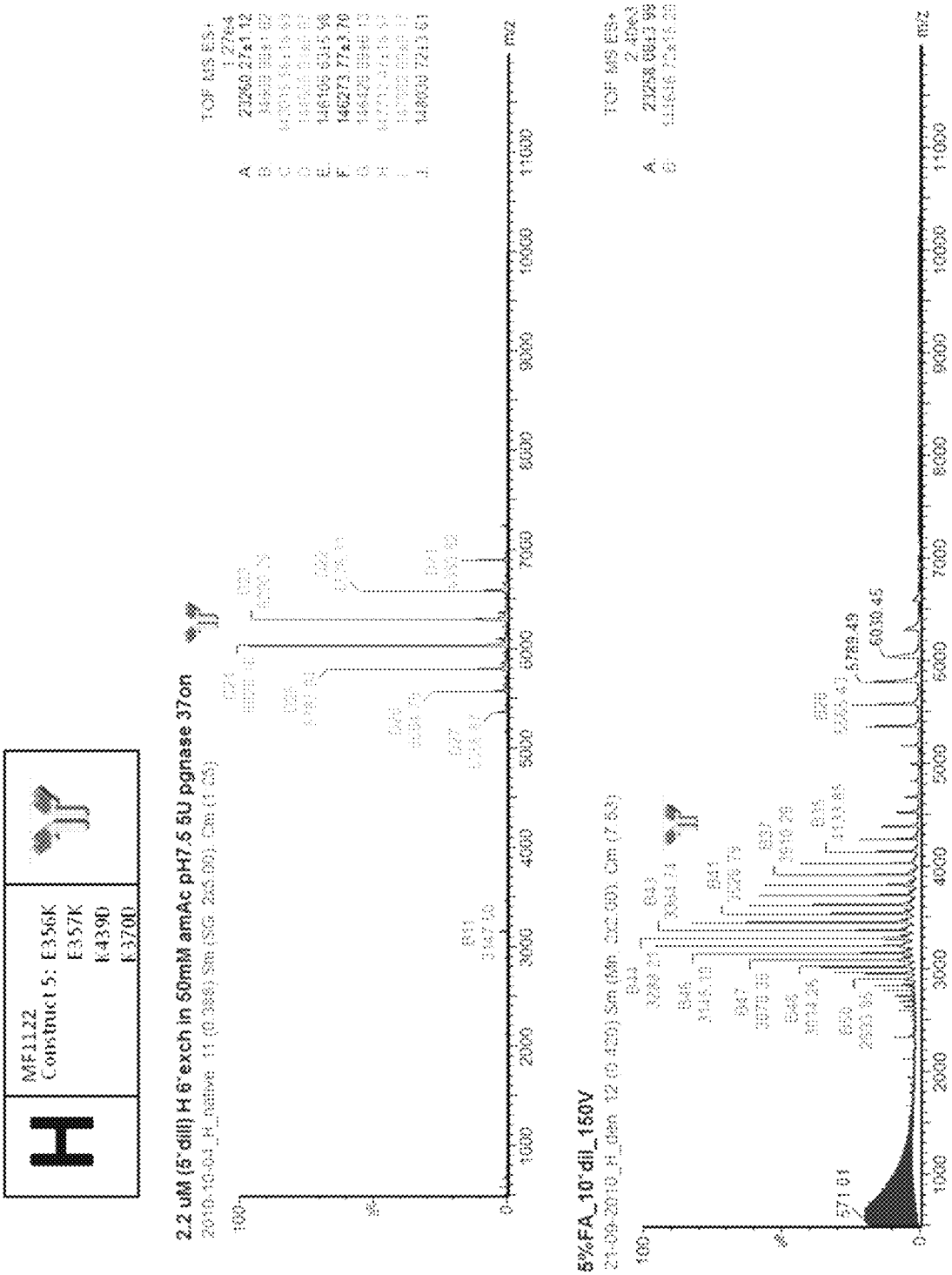
MF1122
Construct 5: E356K
E357K
K439D
K370D
2.2 uM (5 dilll) H 6 exch in 50mM amAc pH7.5 5U pgnase 37cn
TOF MS ES+
m/z

FIG. 4E

FIG. 4F

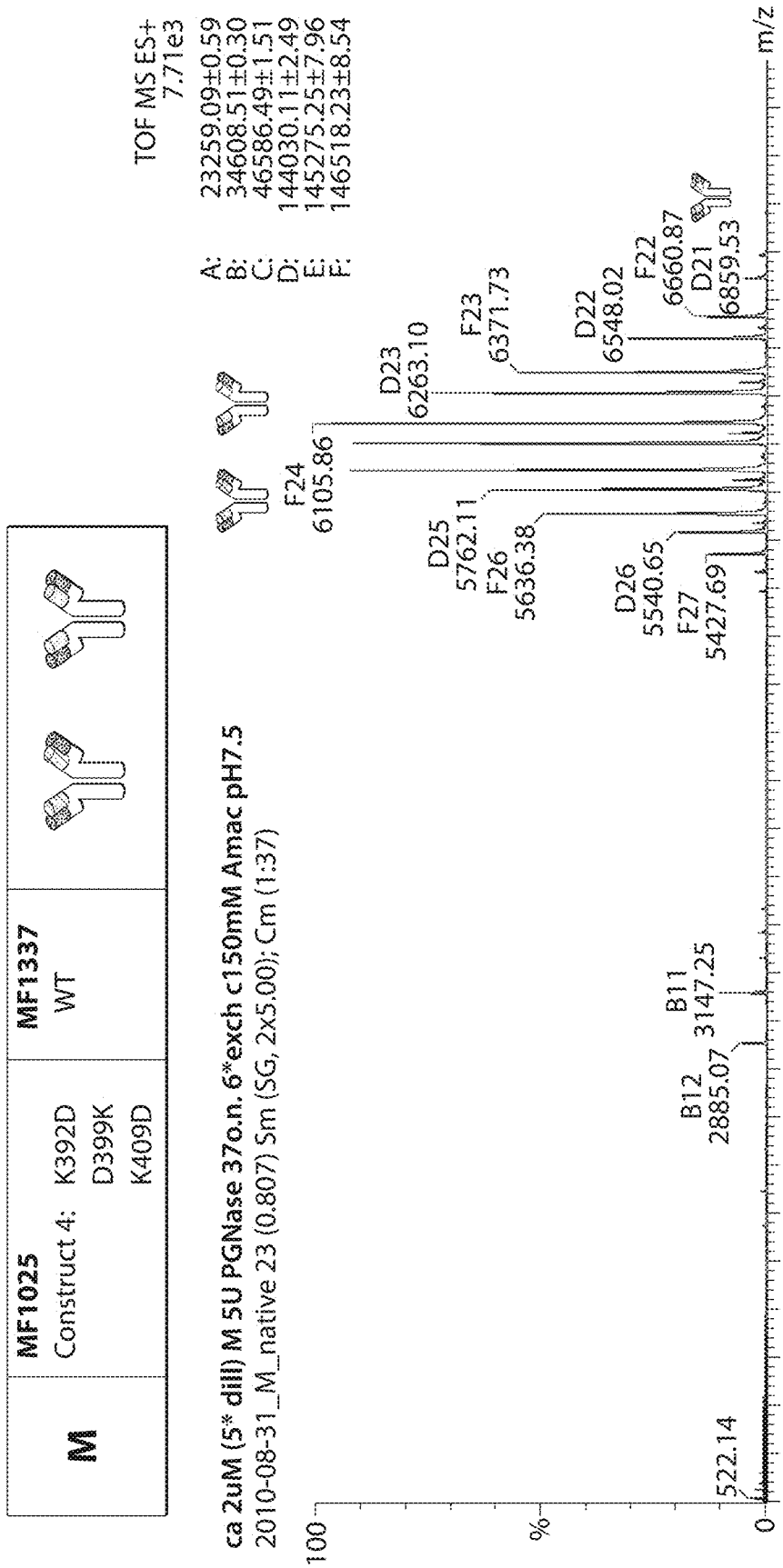
M
MF1025
Construct 4: K392D D399K K409D
MF1337
WT
ca 2uM (5* dilll) M 5U PGNase 37o.n. 6*exch c150mM Amac pH7.5
2010-08-31_M_native 23 (0.807) Sm (SG, 2x5.00); Cm (1:37)
TOF MS ES+
7.71e3
A: 23259.09±0.59
B: 34608.51±0.30
C: 46586.49±1.51
D: 144030.11±2.49
E: 145275.25±7.96
F: 146518.23±8.54
522.14
B12 2885.07
B11 3147.25
D25 5762.11
F26 5636.38
D26 5540.65
F27 5427.69
F24 6105.86
D23 6263.10
F23 6371.73
D22 6548.02
F22 6660.87
D21 6859.53
100
%
0
500 1000 1500 2000 2500 3000 3500 4000 4500 5000 5500 6000 6500 7000 7500
m/z

FIG. 5A

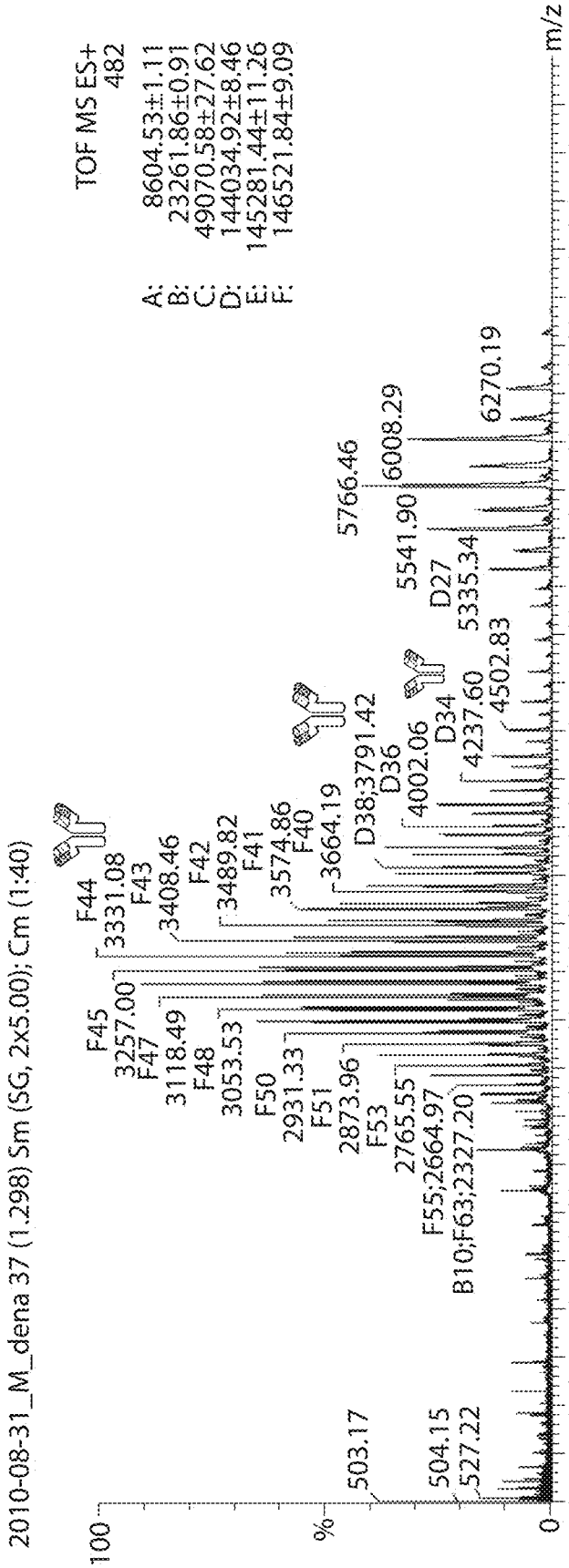
2010-08-31_M_dena 37 (1.298) Sm (SG, 2x5.00); Cm (1:40)
TOF MS ES+
482
A: 8604.53±1.11
B: 23261.86±0.91
C: 49070.58±27.62
D: 144034.92±8.46
E: 145281.44±11.26
F: 146521.84±9.09
100
%
0
503.17
504.15
527.22
F44
3331.08
F43
3408.46
F42
3489.82
F41
3574.86
F40
3664.19
D38;3791.42
D36
4002.06
D34
4237.60
4502.83
D27
5335.34
5541.90
5766.46
6008.29
6270.19
F45
3257.00
F47
3118.49
F48
3053.53
F50
2931.33
F51
2873.96
F53
2765.55
F55;2664.97
B10;F63;2327.20
500
1000
1500
2000
2500
3000
3500
4000
4500
5000
5500
6000
6500
7000
7500
m/z

FIG. 5B

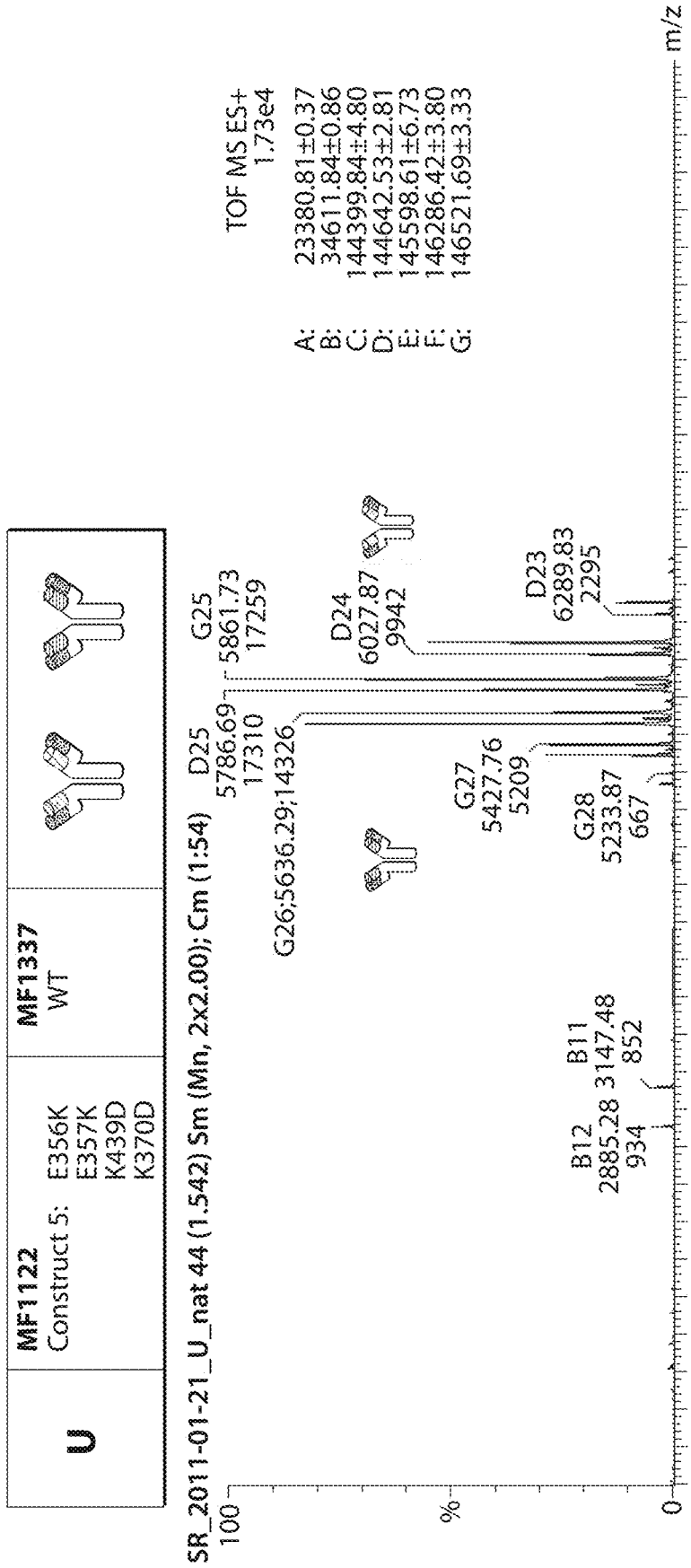
U
MF1122
Construct 5:
E356K
E357K
K439D
K370D
MF1337
WT
SR_2011-01-21_U_nat 44 (1.542) Sm (Mn, 2x2.00); Cm (1:54)
TOF MS ES+
1.73e4
A: 23380.81±0.37
B: 34611.84±0.86
C: 144399.84±4.80
D: 144642.53±2.81
E: 145598.61±6.73
F: 146286.42±3.80
G: 146521.69±3.33
G25
5861.73
17259
D24
6027.87
9942
D23
6289.83
2295
D25
5786.69
17310
G26;5636.29;14326
G27
5427.76
5209
G28
5233.87
667
B11
3147.48
852
B12
2885.28
934
100
%
0
500 1000 1500 2000 2500 3000 3500 4000 4500 5000 5500 6000 6500 7000 7500 8000 8500 9000 9500
m/z

FIG. 5C

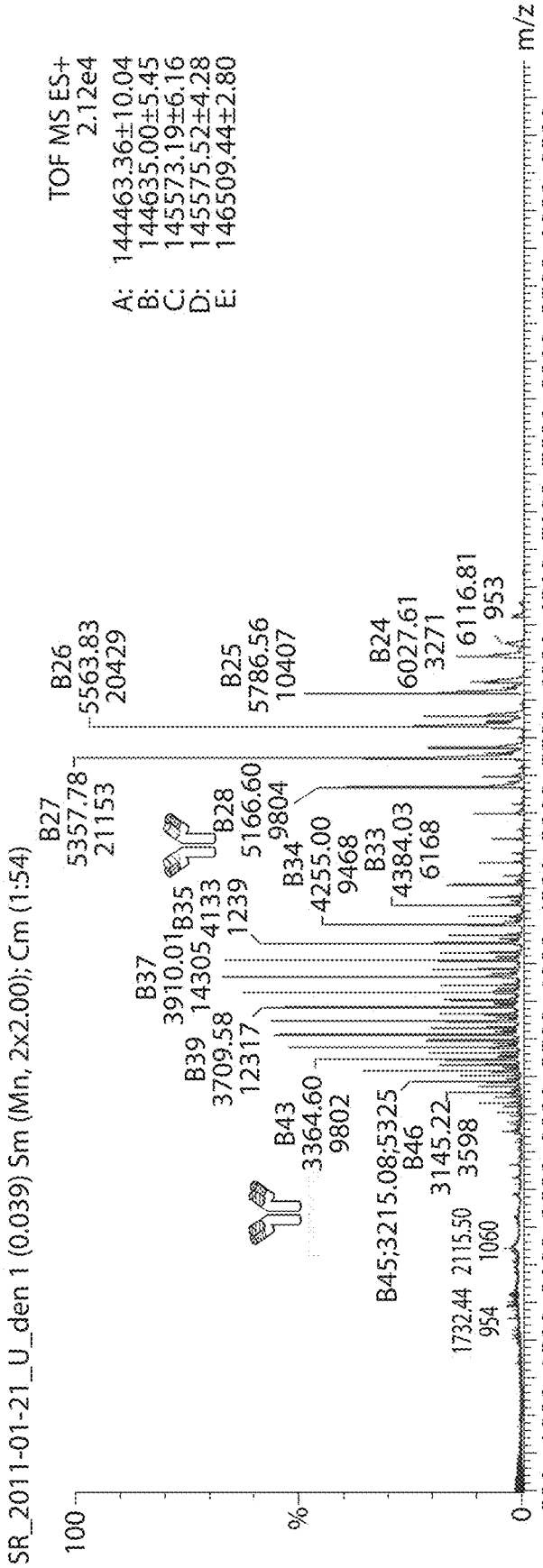
SR_2011-01-21_U_den 1 (0.039) Sm (Mn, 2x2.00); Cm (1:54)
TOF MS ES+
2.12e4
A: 144463.36±10.04
B: 144635.00±5.45
C: 145573.19±6.16
D: 145575.52±4.28
E: 146509.44±2.80
B26
5563.83
20429
B27
5357.78
21153
B25
5786.56
10407
B24
6027.61
3271
6116.81
953
B28
5166.60
9804
B34
4255.00
9468
B33
4384.03
6168
B35
4133
1239
B37
3910.01
14305
B39
3709.58
12317
B43
3364.60
9802
B45;3215.08;5325
B46
3145.22
3598
1732.44
954
2115.50
1060
100
%
0
500 1000 1500 2000 2500 3000 3500 4000 4500 5000 5500 6000 6500 7000 7500 8000 8500 9000 9500
m/z

FIG. 5D

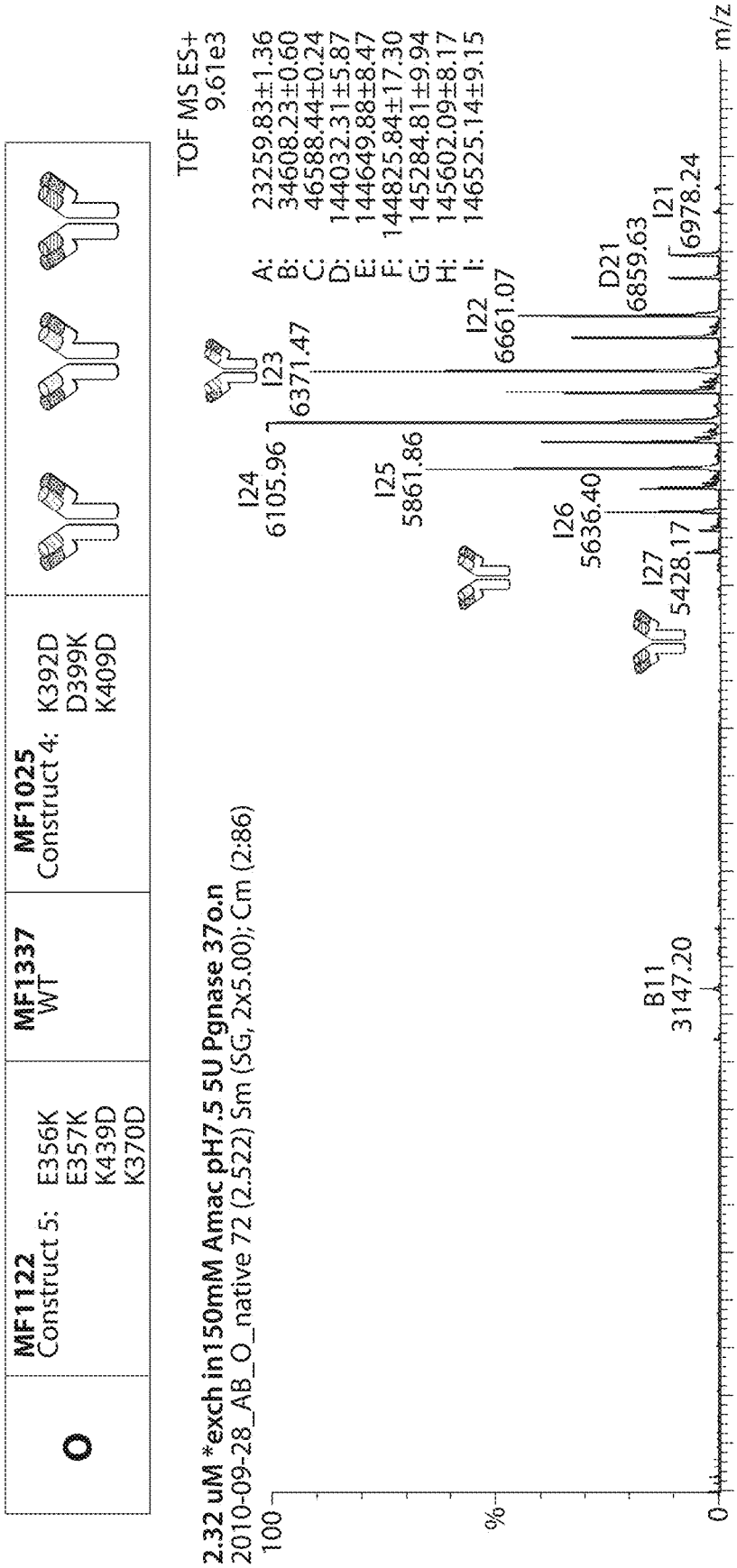
MF1122
Construct 5: E356K E357K K439D K370D
MF1337
WT
MF1025
Construct 4: K392D D399K K409D
2.32 uM *exch in150mM Amac pH7.5 5U Pgnase 37o.n
2010-09-28_AB_O_native 72 (2.522) Sm (SG, 2x5.00); Cm (2:86)
TOF MS ES+
9.61e3
A: 23259.83±1.36
B: 34608.23±0.60
C: 46588.44±0.24
D: 144032.31±5.87
E: 144649.88±8.47
F: 144825.84±17.30
G: 145284.81±9.94
H: 145602.09±8.17
I: 146525.14±9.15
B11 3147.20
I24 6105.96
I25 5861.86
I26 5636.40
I27 5428.17
I23 6371.47
I22 6661.07
D21 6859.63
I21 6978.24
100
%
0
500 1000 1500 2000 2500 3000 3500 4000 4500 5000 5500 6000 6500 7000 7500
m/z

FIG. 6A

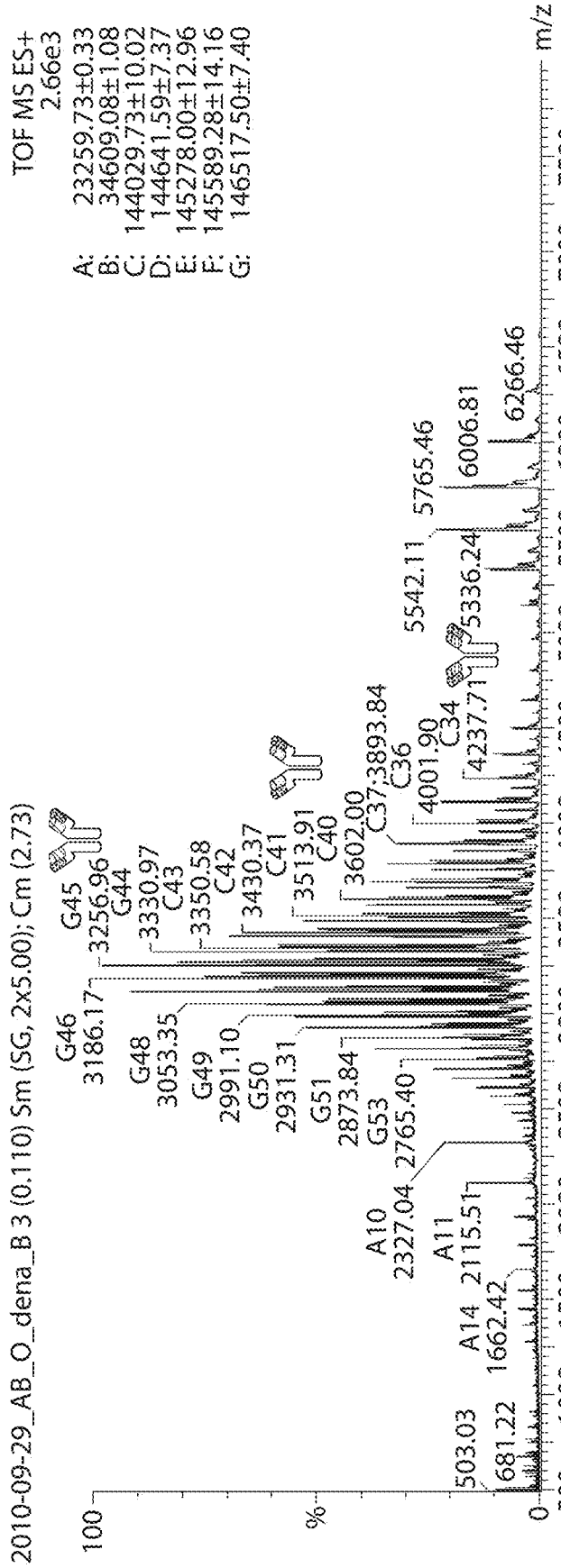
2010-09-29_AB_O_dena_B 3 (0.110) Sm (SG, 2x5.00); Cm (2.73)
TOF MS ES+
2.66e3
A: 23259.73±0.33
B: 34609.08±1.08
C: 144029.73±10.02
D: 144641.59±7.37
E: 145278.00±12.96
F: 145589.28±14.16
G: 146517.50±7.40
100
%
0
m/z
500
1000
1500
2000
2500
3000
3500
4000
4500
5000
5500
6000
6500
7000
7500
503.03
1681.22
A14
1662.42
A11
2115.51
A10
2327.04
G53
2765.40
G51
2873.84
G50
2931.31
G49
2991.10
G48
3053.35
G46
3186.17
G45
3256.96
G44
3330.97
C43
3350.58
C42
3430.37
C41
3513.91
C40
3602.00
C37
3893.84
C36
4001.90
C34
4237.71
5336.24
5542.11
5765.46
6006.81
6266.46

FIG. 6B

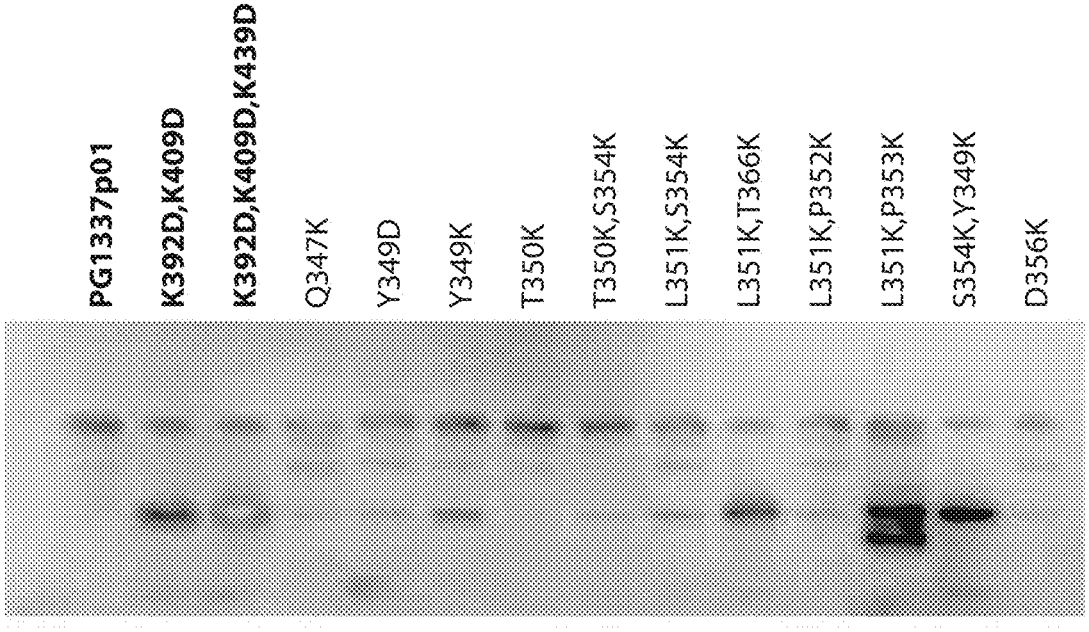
PG1337p01
K392D,K409D
K392D,K409D,K439D
Q347K
Y349D
Y349K
T350K
T350K,S354K
L351K,S354K
L351K,T366K
L351K,P352K
L351K,P353K
S354K,Y349K
D356K

FIG. 7B

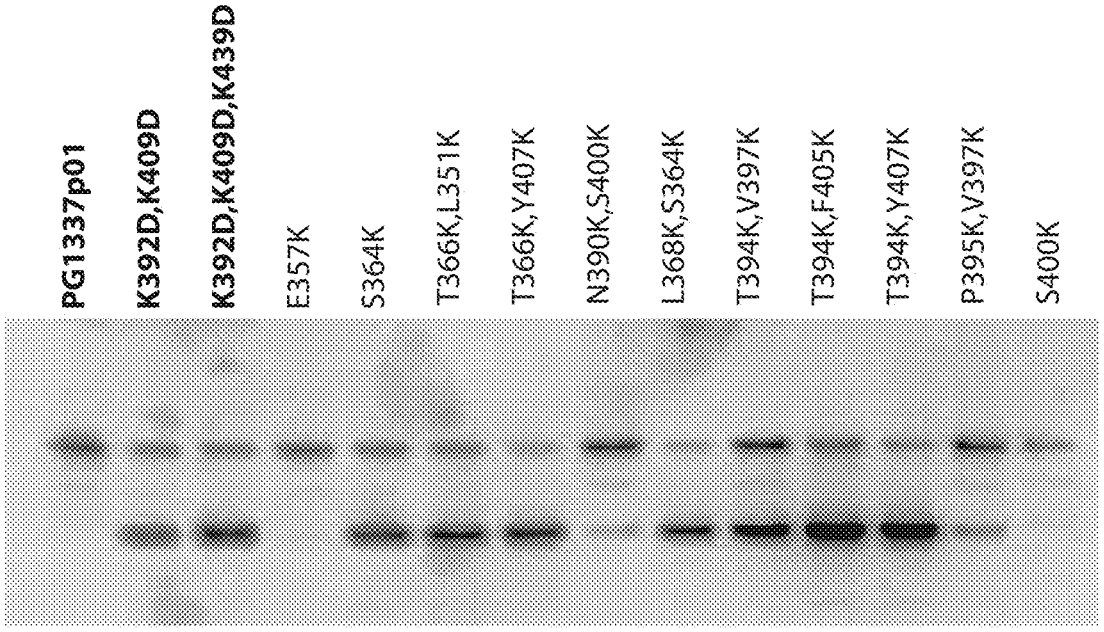
PG1337p01
K392D,K409D
K392D,K409D,K439D
E357K
S364K
T366K,L351K
T366K,Y407K
N390K,S400K
L368K,S364K
T394K,V397K
T394K,F405K
T394K,Y407K
P395K,V397K
S400K

FIG. 7A

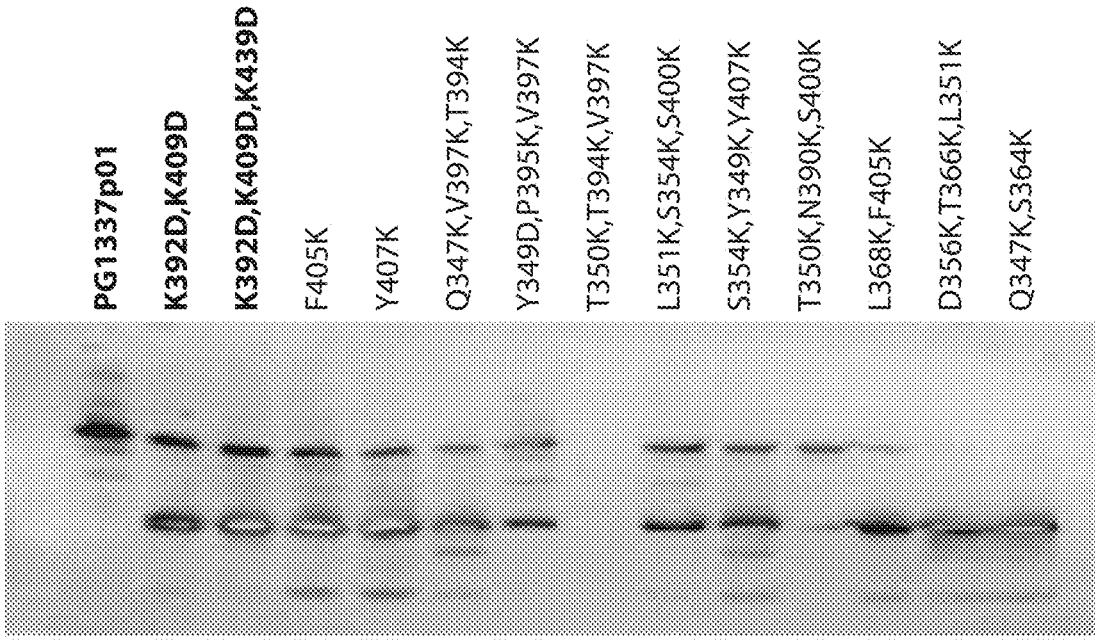
PG1337p01
K392D,K409D
K392D,K409D,K439D
F405K
Y407K
Q347K,V397K,T394K
Y349D,P395K,V397K
T350K,T394K,V397K
L351K,S354K,S400K
S354K,Y349K,Y407K
T350K,N390K,S400K
L368K,F405K
D356K,T366K,L351K
Q347K,S364K

FIG. 7D

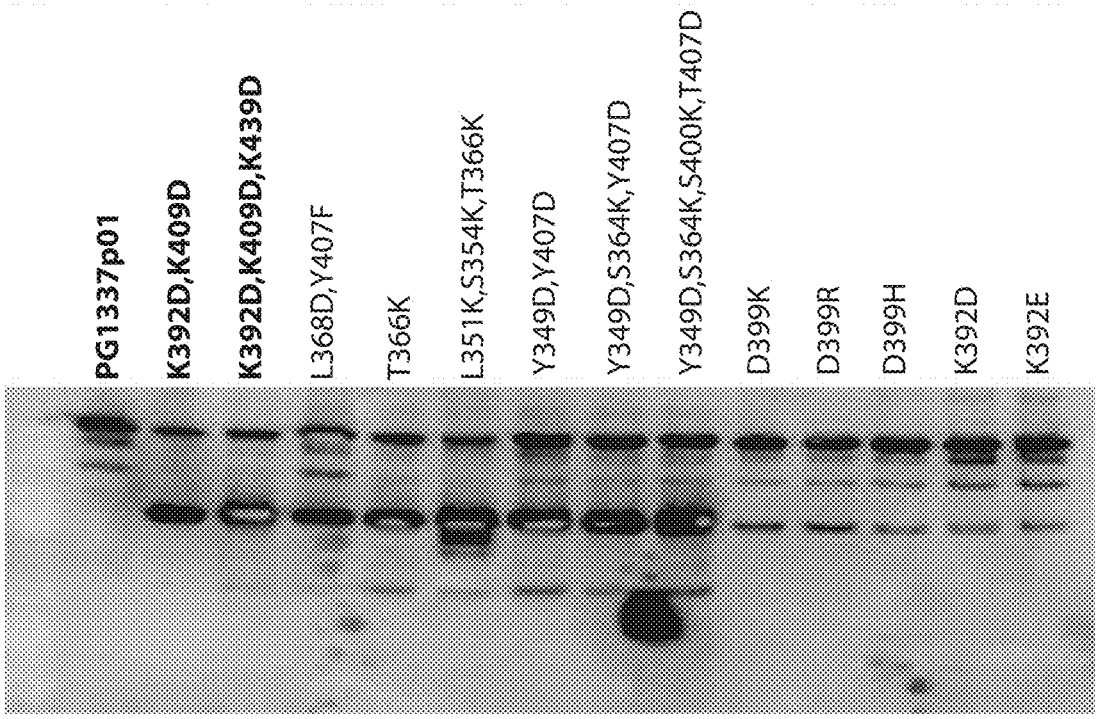
PG1337p01
K392D,K409D
K392D,K409D,K439D
L368D,Y407F
T366K
L351K,S354K,T366K
Y349D,Y407D
Y349D,S364K,Y407D
Y349D,S364K,S400K,T407D
D399K
D399R
D399H
K392D
K392E

FIG. 7C

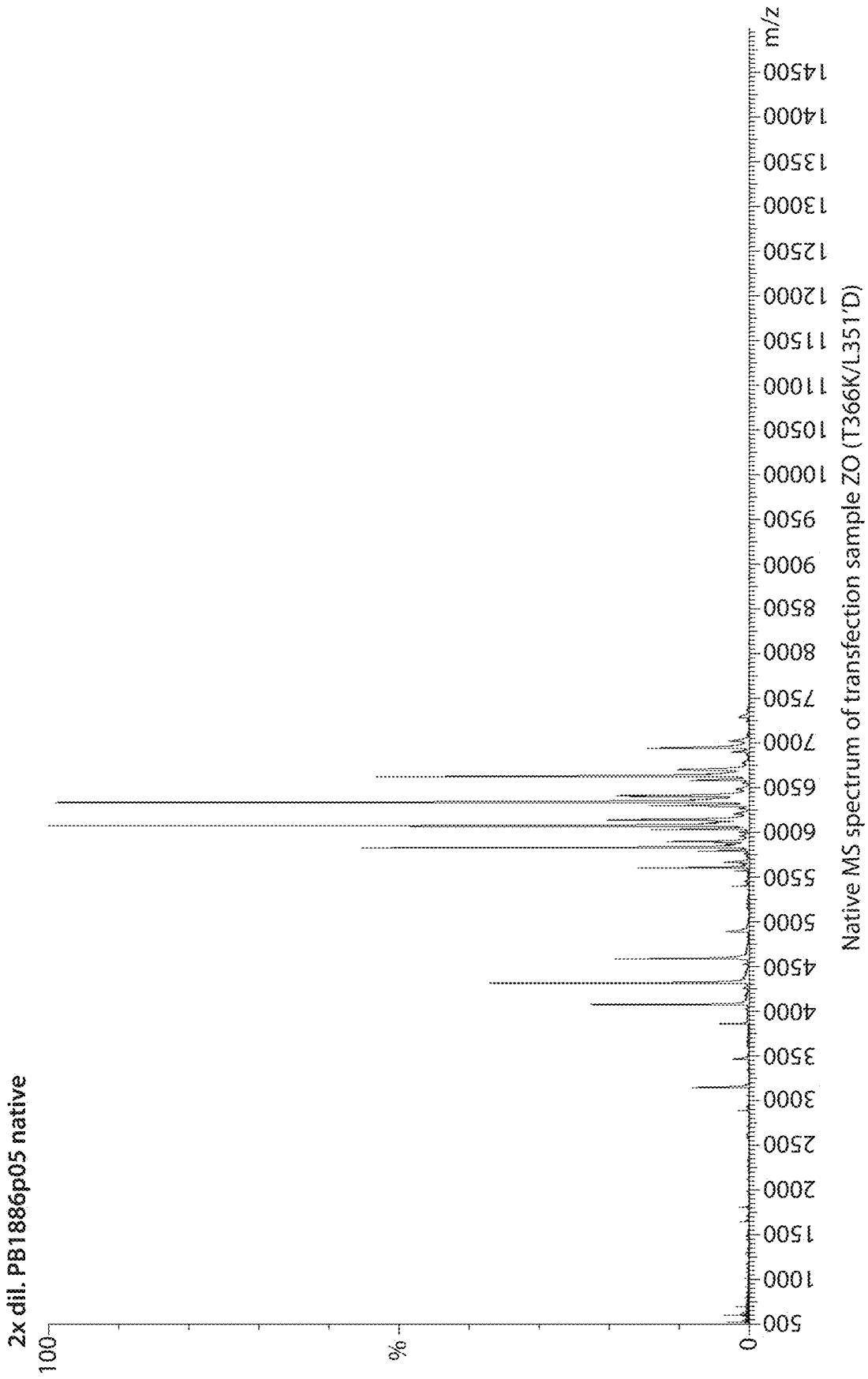

Native MS spectrum of transfection sample ZO (T366K/L351'D)

FIG. 8A

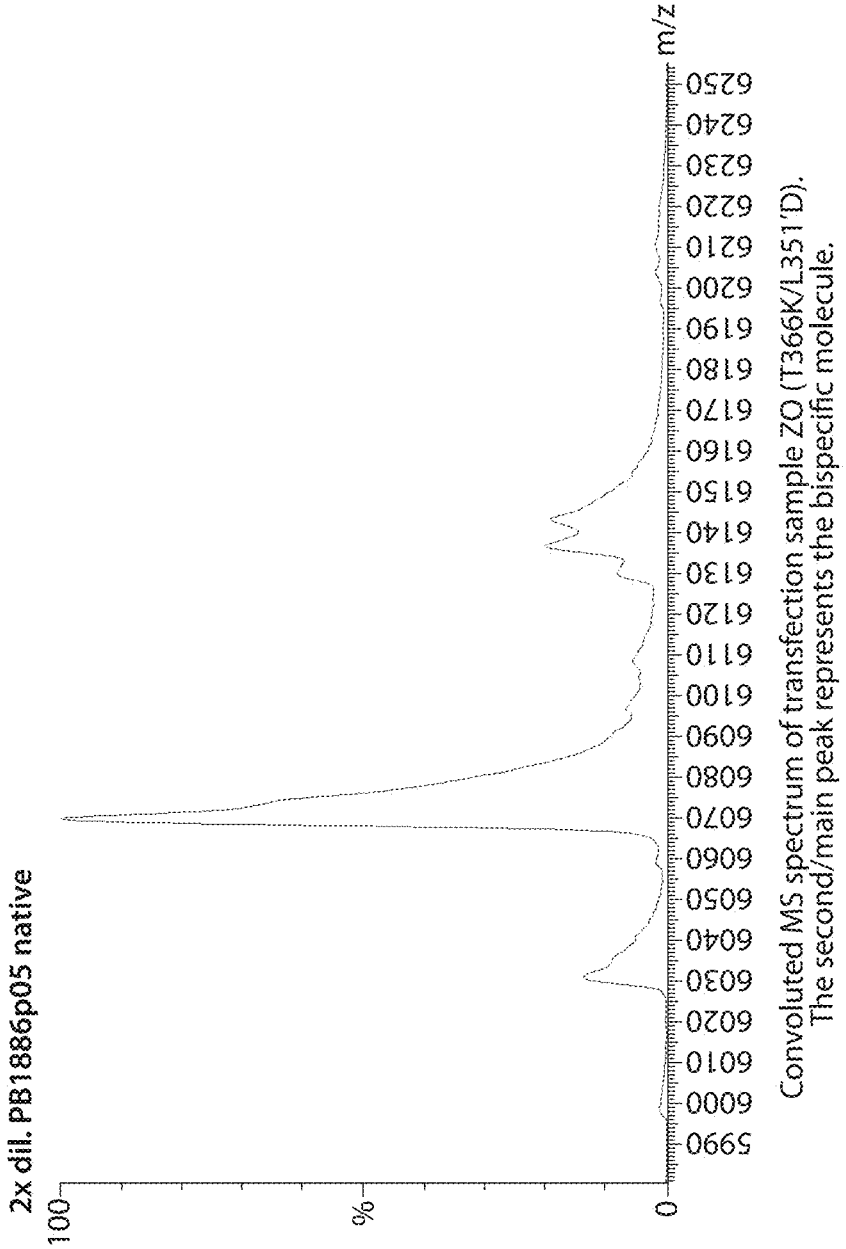

Convoluted MS spectrum of transfection sample ZO (T366K/L351D).
The second/main peak represents the bispecific molecule.

FIG. 8B

FIG. 9

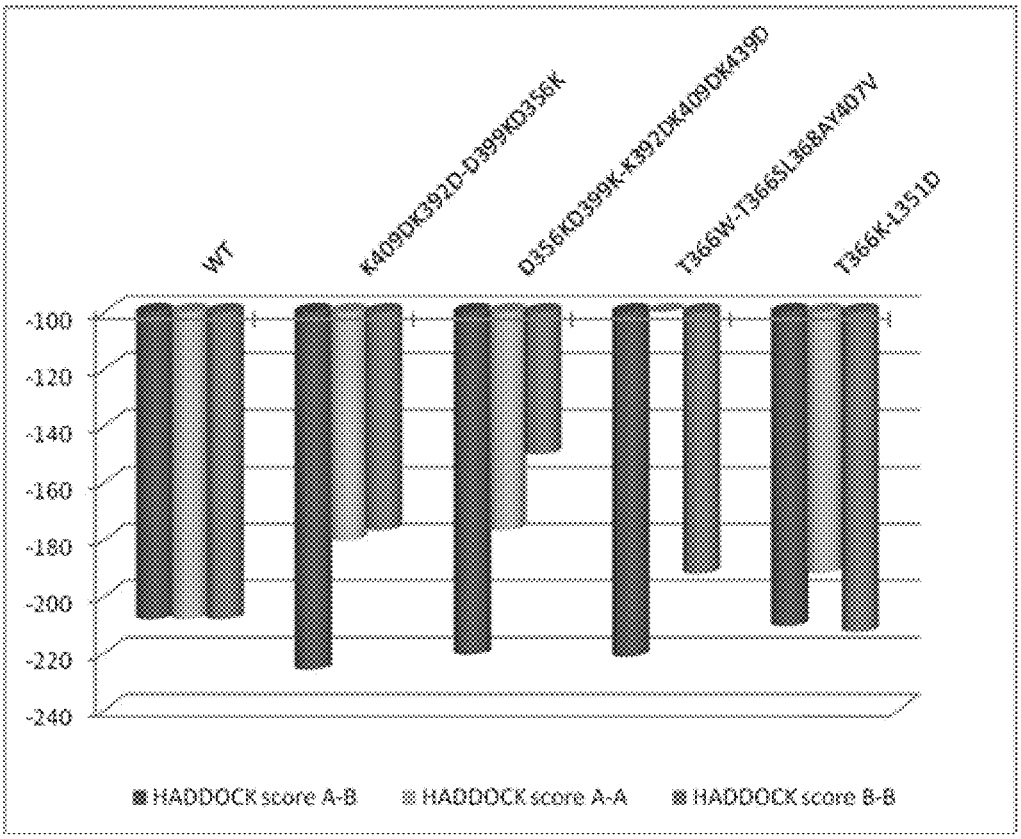
WT
K409DK392D-D399KD356K
D356KD399K-K392DK409DK439D
T366W-T366SL368AY407V
T366K-L351D
-100
-120
-140
-160
-180
-200
-220
-240
HADDOCK score A-B
HADDOCK score A-A
HADDOCK score B-B

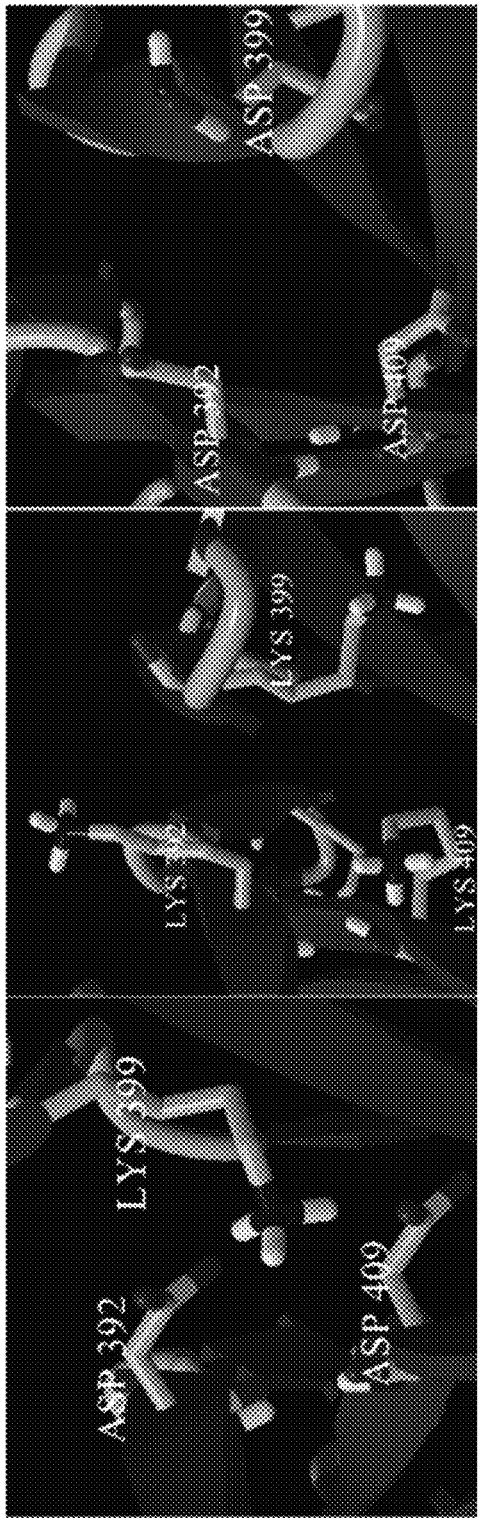

FIG. 10A FIG. 10B FIG. 10C

A K409D:K392D/D399'K:E356'K

B D399K:E356K/D399'K:E356'K

C K409D:K392D/K409'D:K392'D

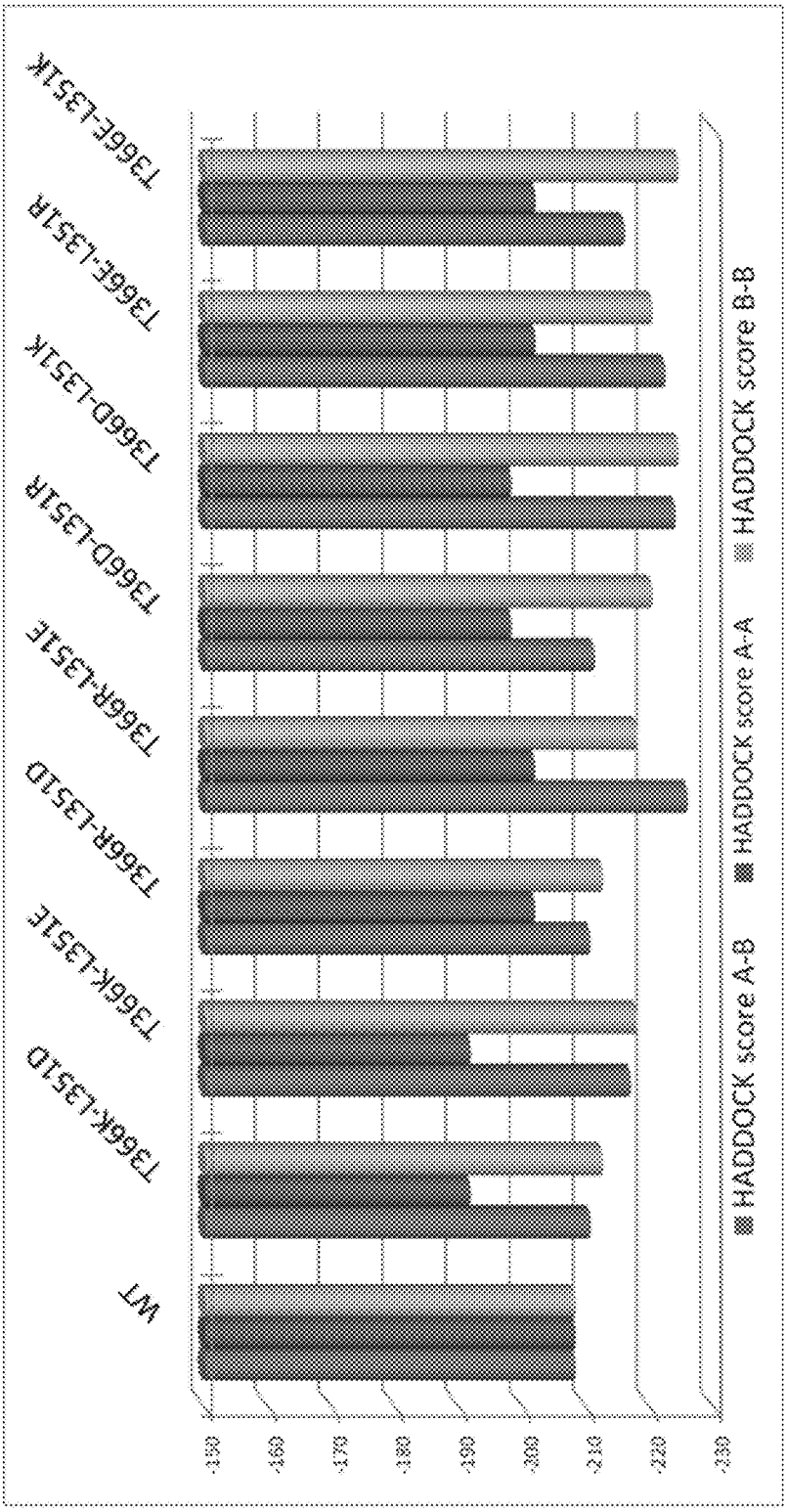
-150
-160
-170
-180
-190
-200
-210
-220
-230
HADDOCK score A-B
HADDOCK score A-A
HADDOCK score B-B
WT
T366K-L351D
T366K-L351E
T366R-L351D
T366R-L351E
T366D-L351R
T366D-L351K
T366E-L351R
T366E-L351K

FIG. 11

FIG. 12A

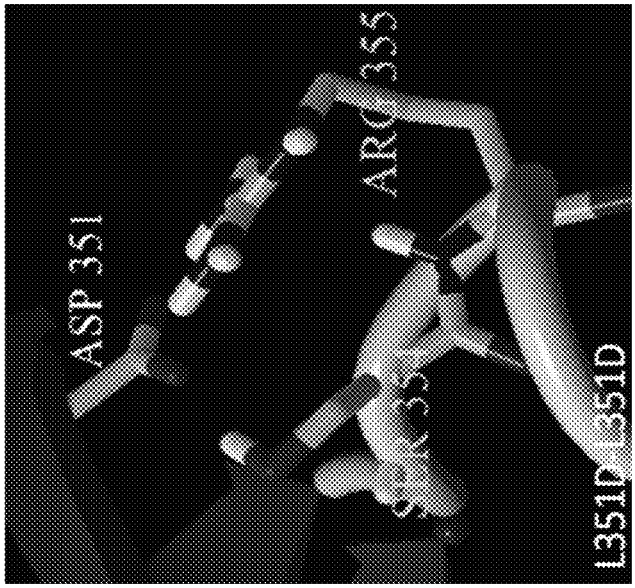

FIG. 12B

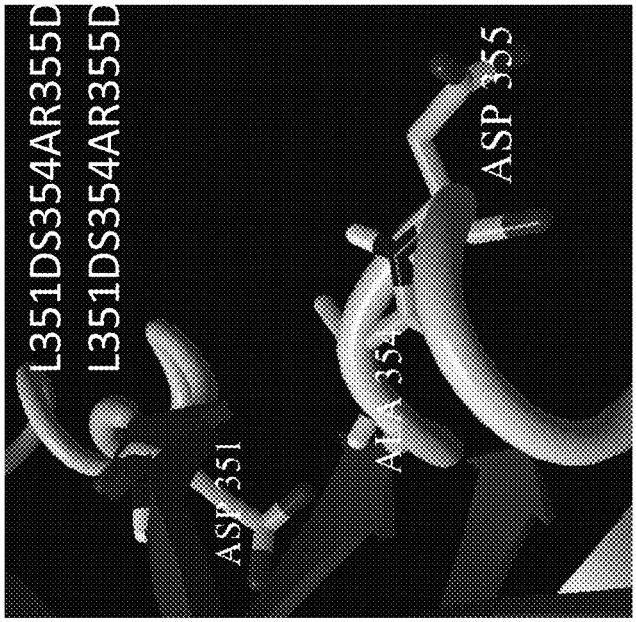

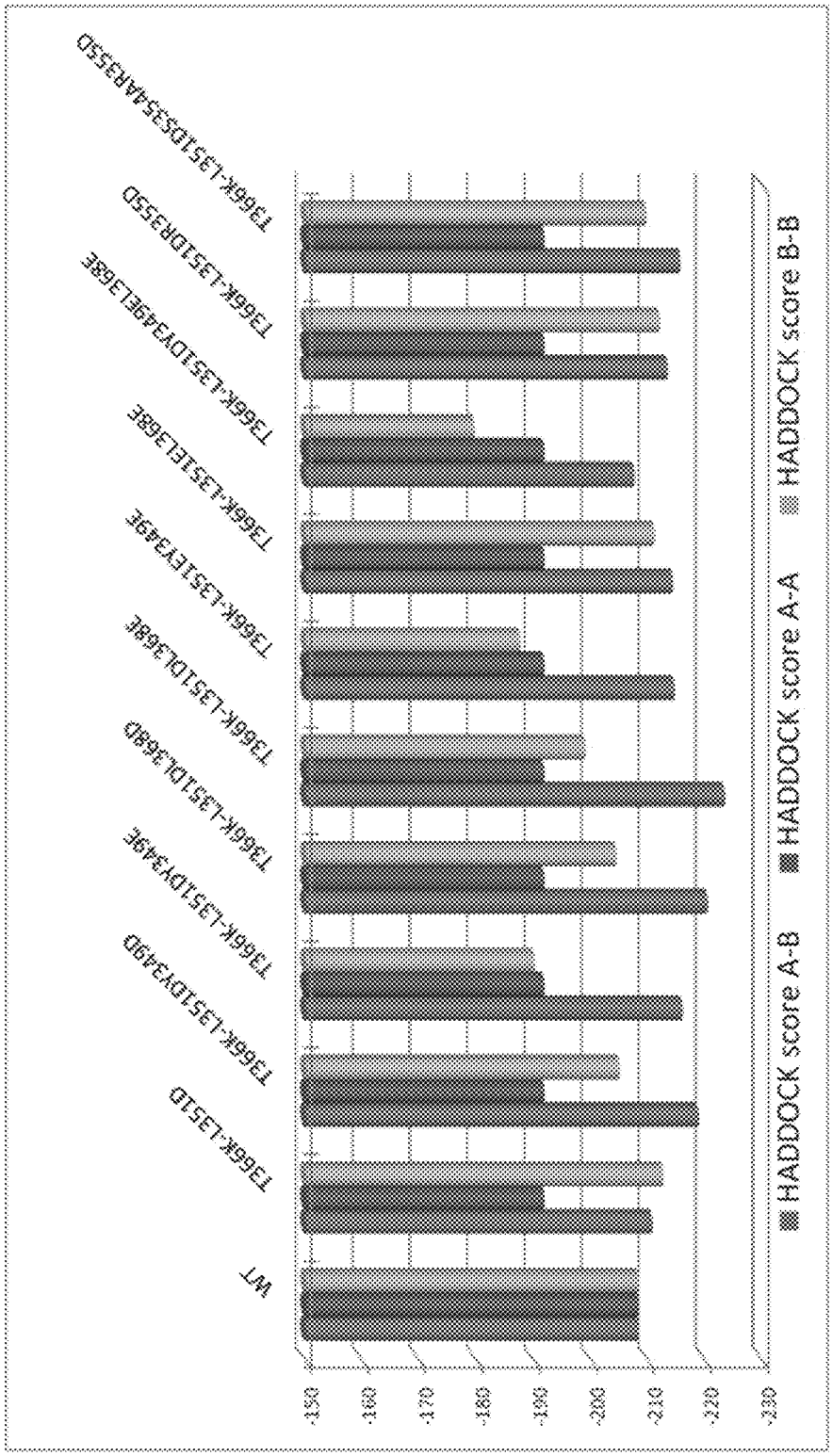
-150
-160
-170
-180
-190
-200
-210
-220
-230
WT
T366K-L351D
T366K-L351DY349D
T366K-L351DY349E
T366K-L351D368D
T366K-L351D368E
T366K-L351EY349E
T366K-L351EL368E
T366K-L351DY349EL368E
T366K-L351DR355D
T366K-L351DS354AR355D
HADDOCK score A-B
HADDOCK score A-A
HADDOCK score B-B

FIG. 13

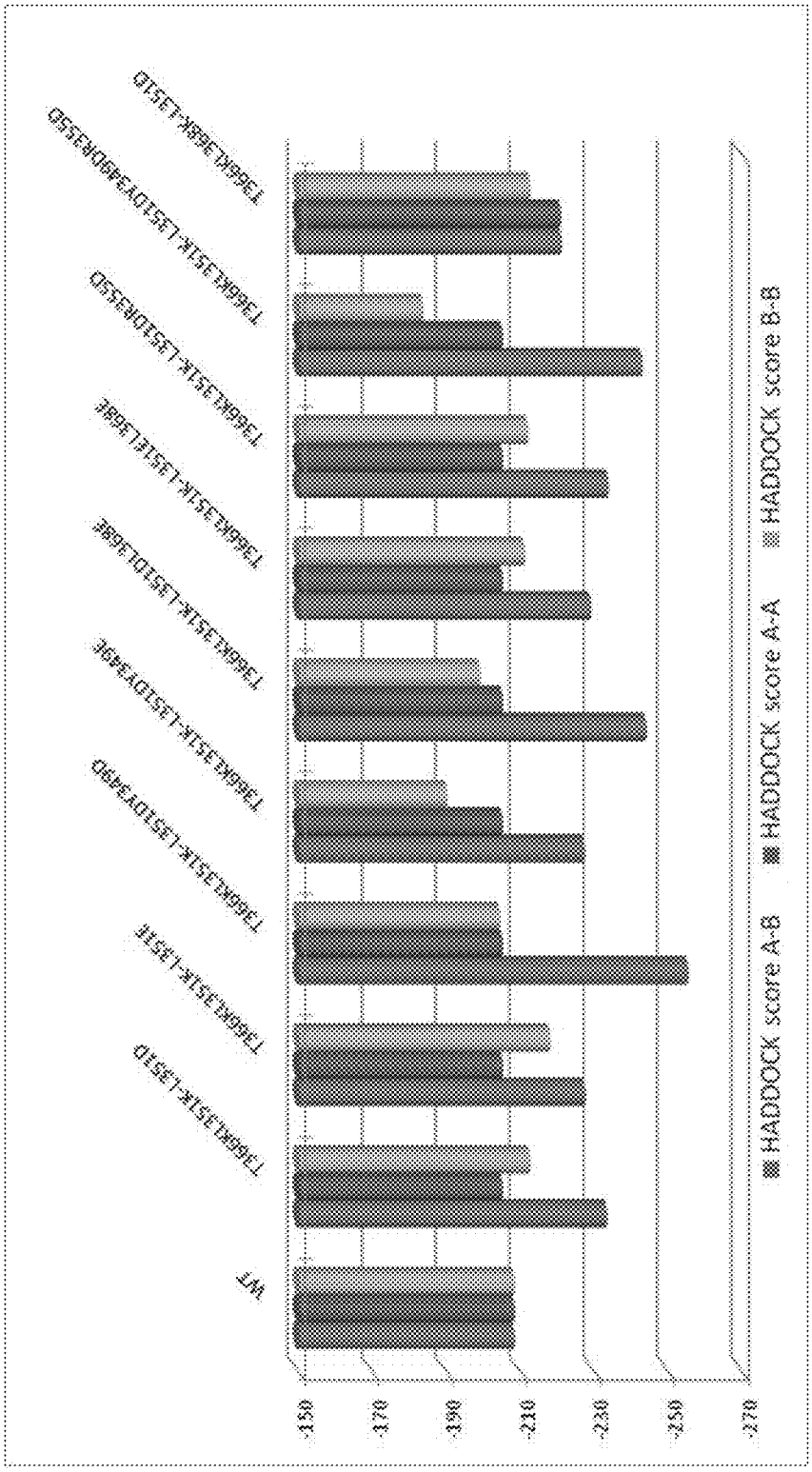
-150
-170
-190
-210
-230
-250
-270
WT
T36KA35K-L35ID
T36KA35K-L35TE
T36KA35K-L35IDY49D
T36KA35K-L35IDY49E
T36KA35K-L35IDL56E
T36KA35K-L35ITL56E
T36KA35K-L35IDN55D
T36KA35K-L35IDY49DN55D
T36KA36K-L35ID
HADDOCK score A-B
HADDOCK score A-A
HADDOCK score B-B

FIG. 14

FIG. 15A

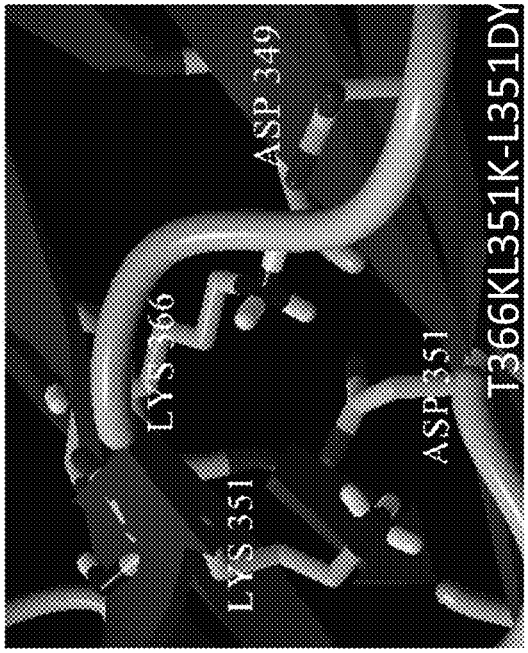

FIG. 15B

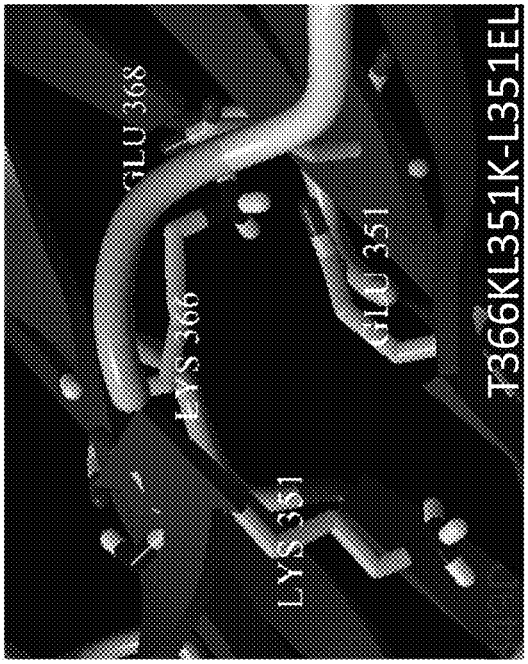

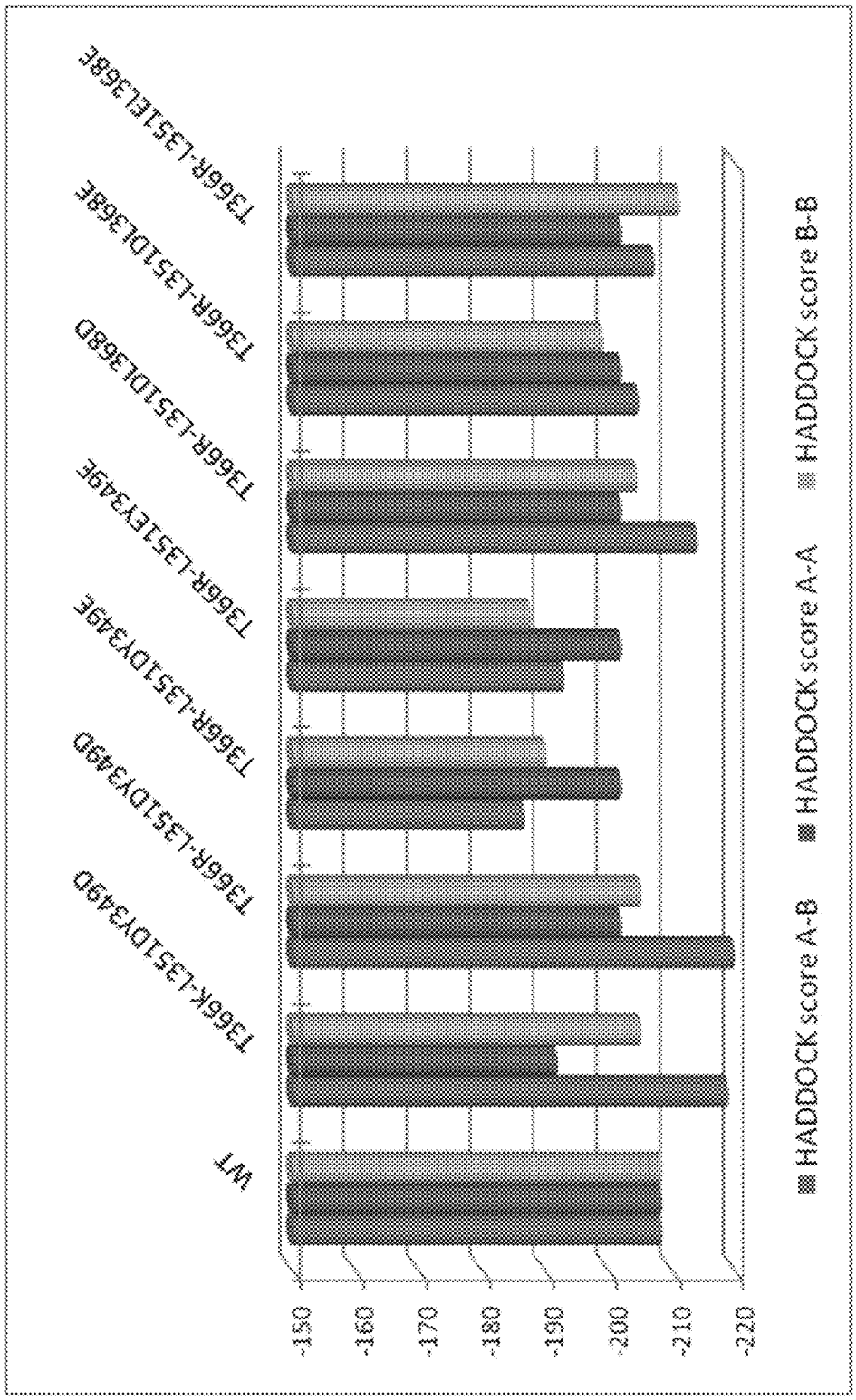
-150
-160
-170
-180
-190
-200
-210
-220
WT
T366K-L351DY349D
T366R-L351DY349D
T366R-L351DY349E
T366R-L351EY349E
T366R-L351DL368D
T366R-L351DL368E
T366R-L351EL368E
HADDOCK score A-B
HADDOCK score A-A
HADDOCK score B-B

FIG. 16

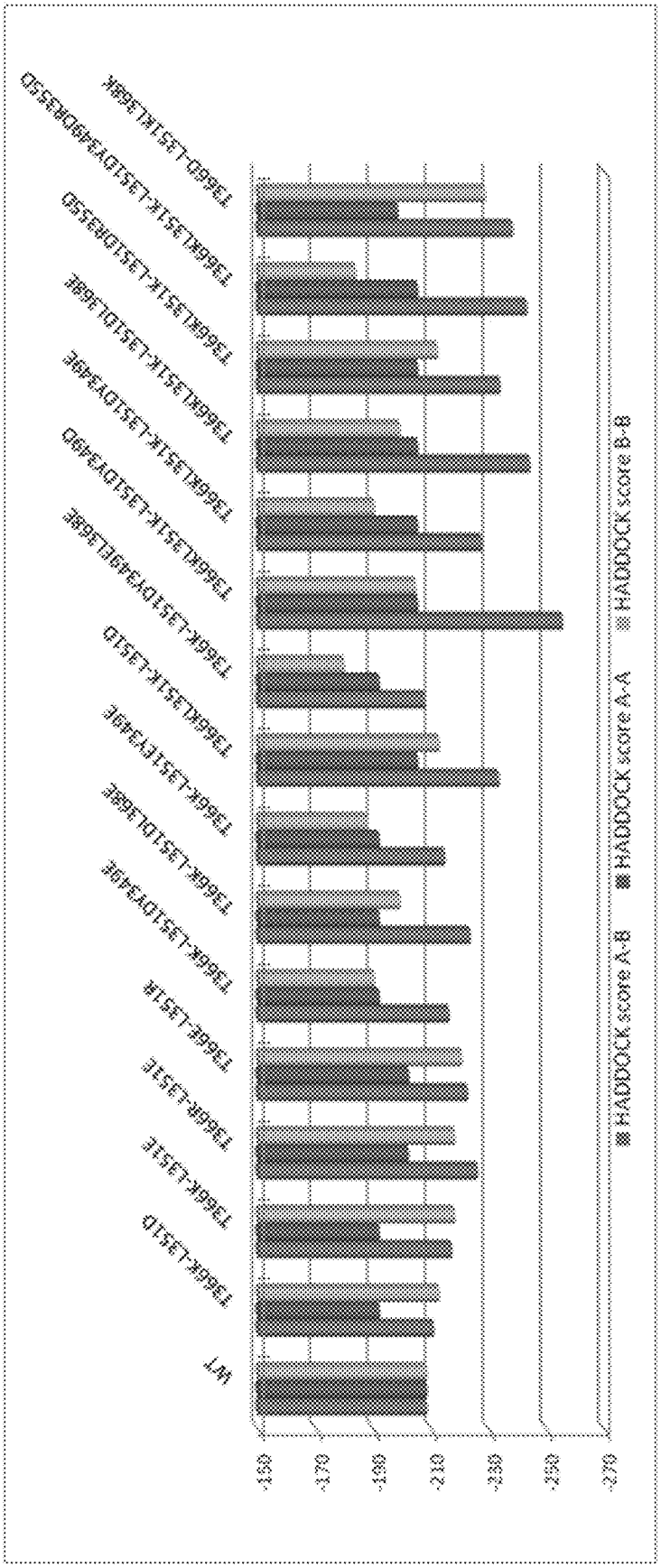
WT
T366K-L351D
T366K-L351E
T366R-L351E
T366E-L351R
T366K-L351DY349E
T366K-L351DL368E
T366K-L351EY349E
T366K-L351D
T366K-L351DY349EL368E
T366K-L351DY349D
T366K-L351DY349E
T366K-L351K-L351DL368E
T366K-L351K-L351DR355D
T366K-L351K-L351DY349DR355D
T366D-L351KL368K
-150
-170
-190
-210
-230
-250
-270
HADDOCK score A-B
HADDOCK score A-A
HADDOCK score B-B

FIG. 17

FIG. 18A

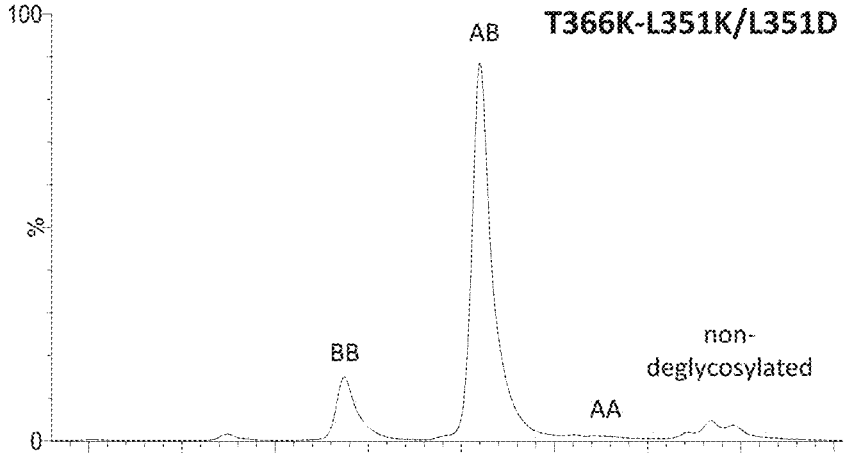

FIG. 18B

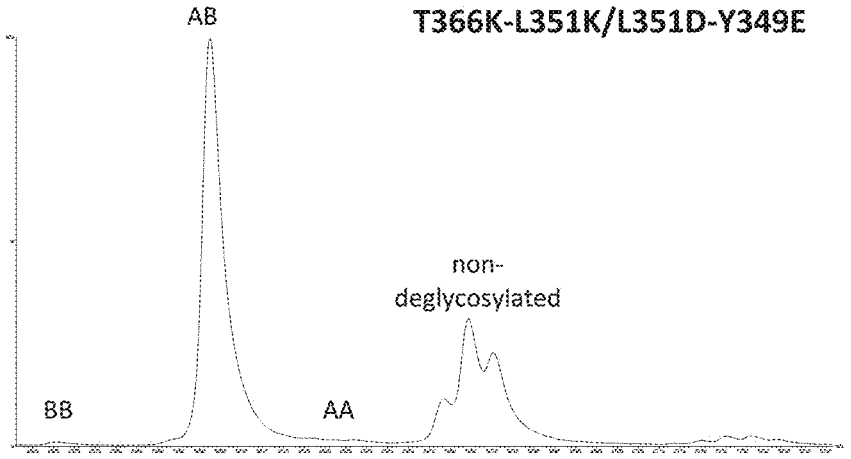

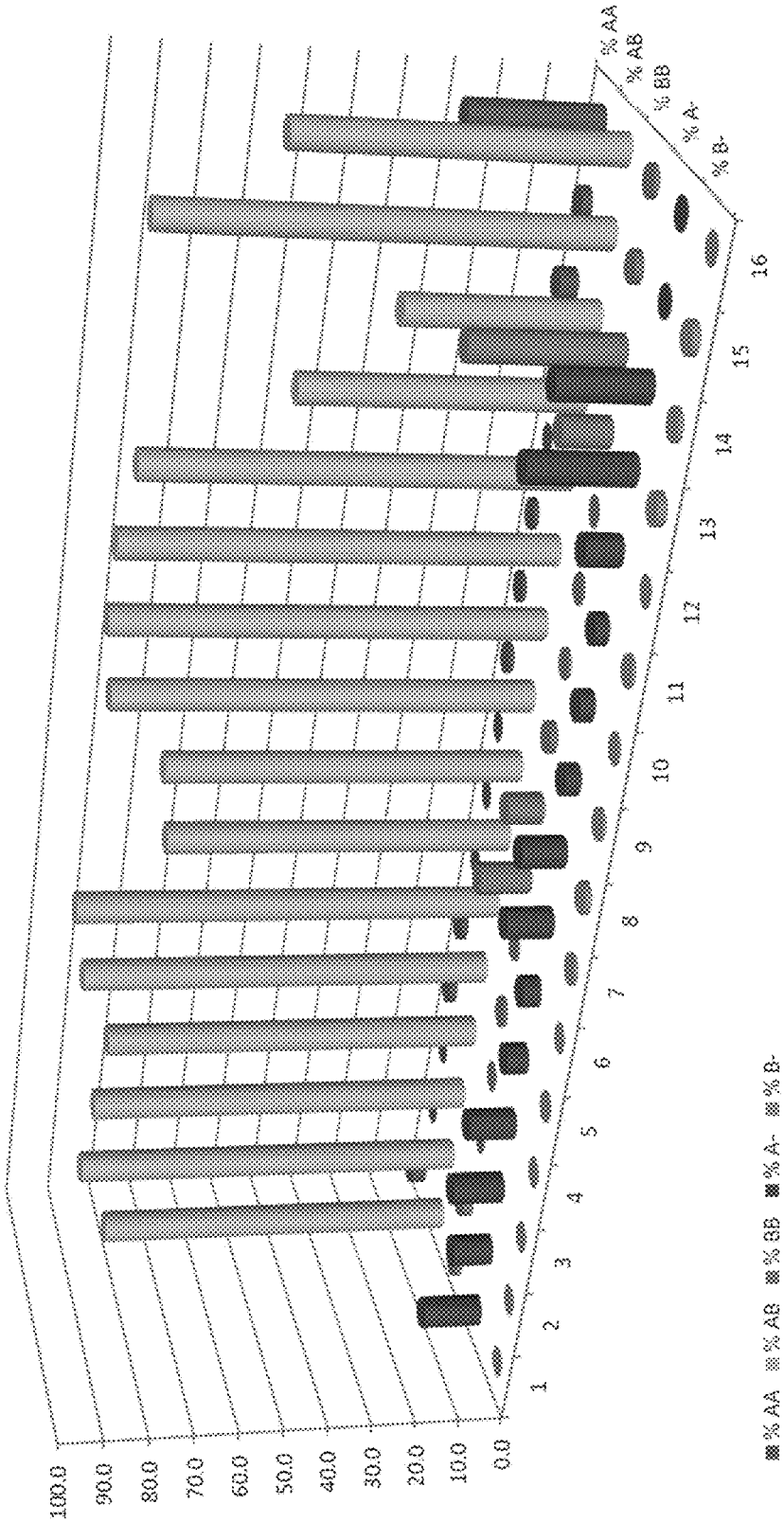
100.0
90.0
80.0
70.0
60.0
50.0
40.0
30.0
20.0
10.0
0.0
1
2
3
4
5
6
7
8
9
10
11
12
13
14
15
16
% AA
% AB
% BB
% A-
% B-

FIG. 19A

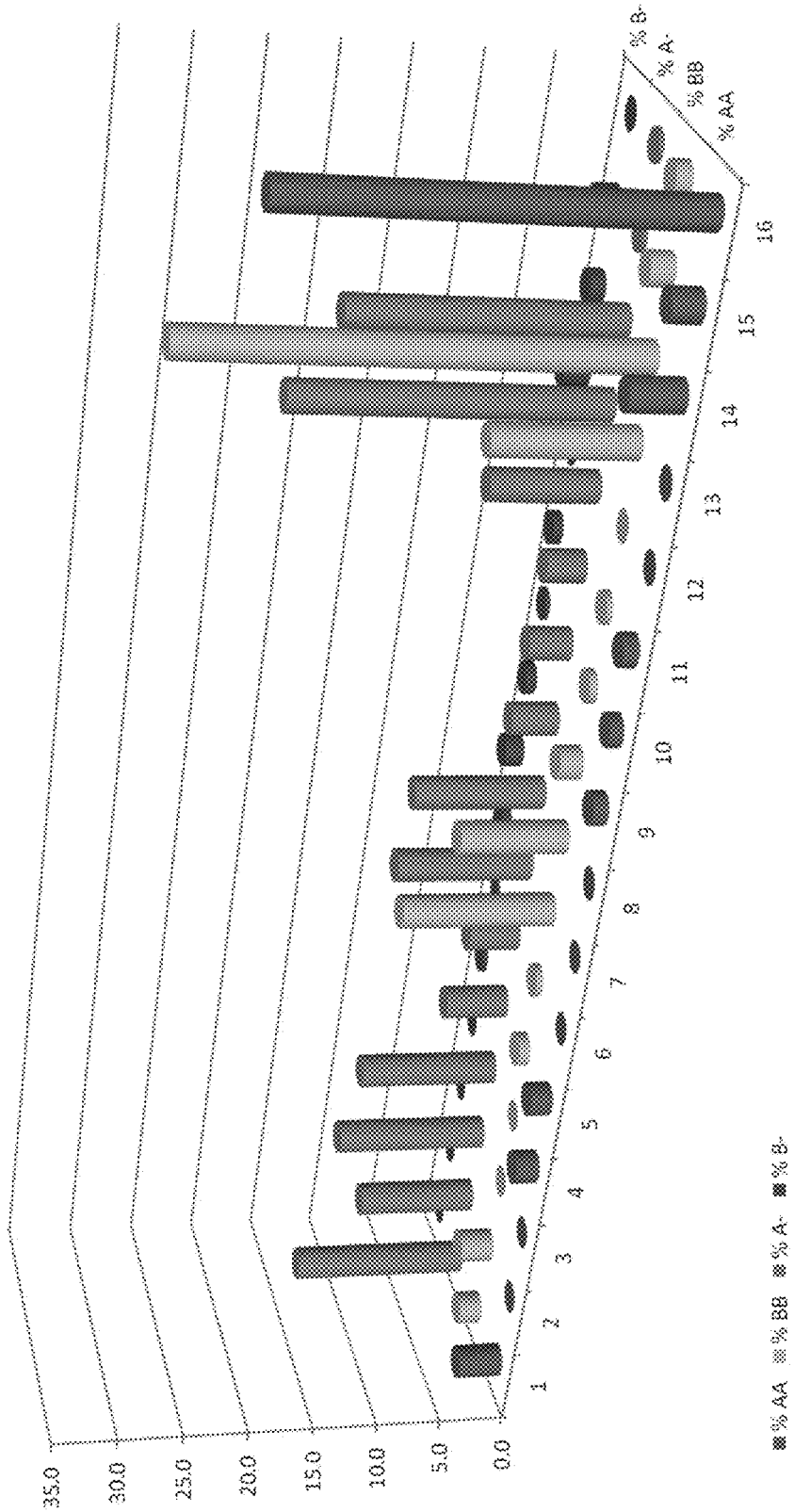
35.0
30.0
25.0
20.0
15.0
10.0
5.0
0.0
1
2
3
4
5
6
7
8
9
10
11
12
13
14
15
16
% AA
% BB
% A-
% B-

FIG. 19B

FIG. 20

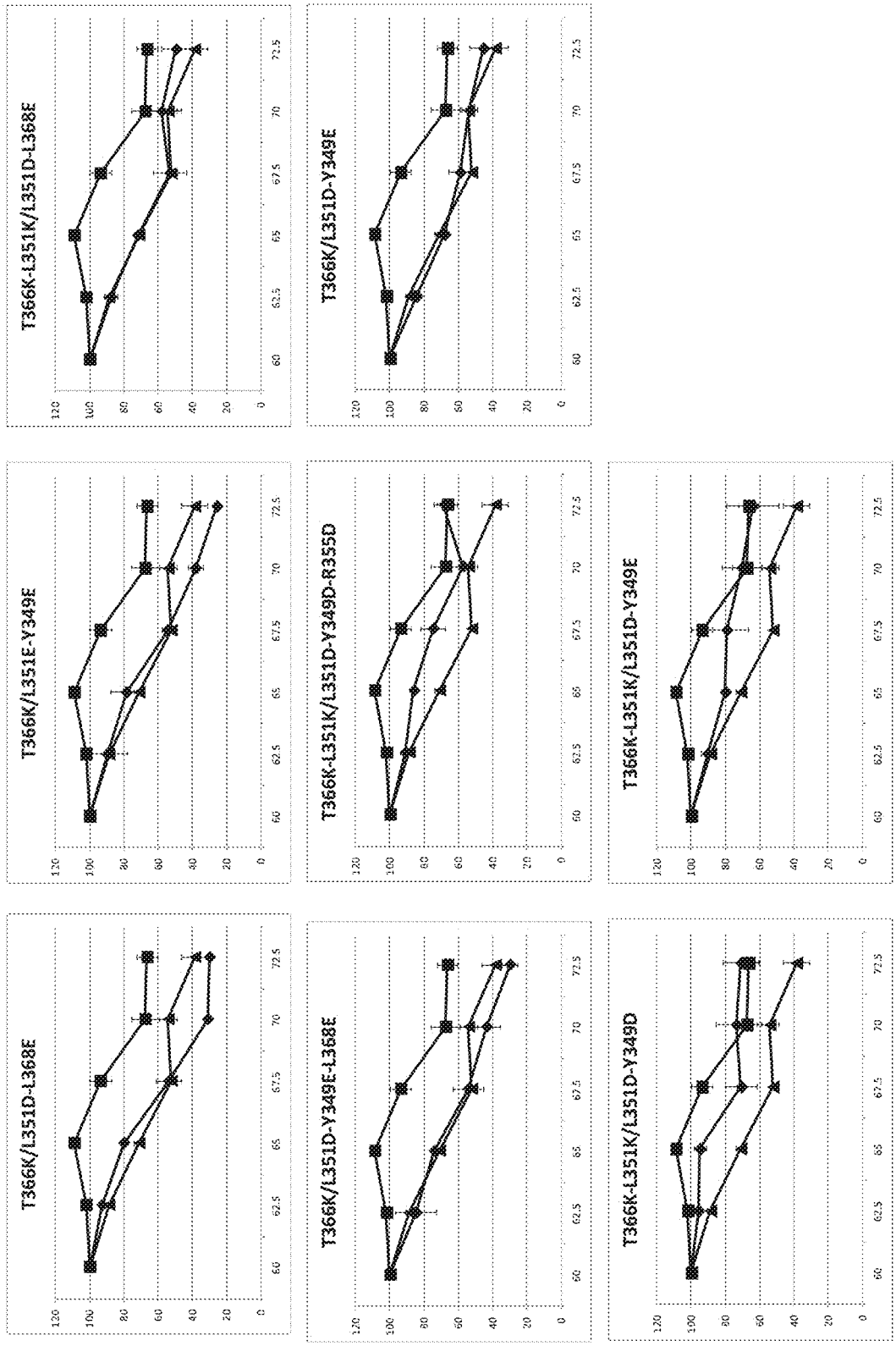
T366K/L351D-L368E
T366K/L351E-Y349E
T366K-L351K/L351D-L368E
T366K/L351D-Y349E-L368E
T366K-L351K/L351D-Y349D-R355D
T366K/L351D-Y349E
T366K-L351K/L351D-Y349D
T366K-L351K/L351D-Y349E
0
20
40
60
80
100
120
60
62.5
65
67.5
70
72.5

FIG. 21

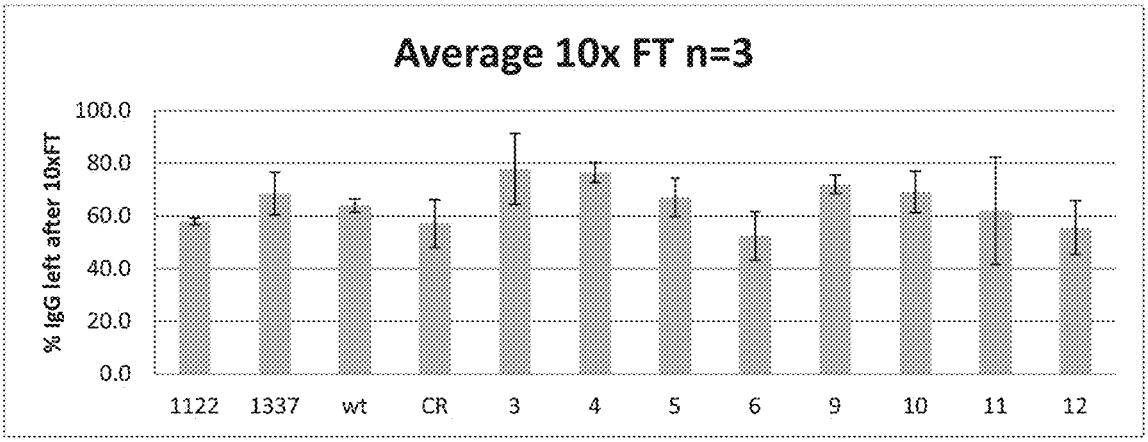
Average 10x FT n=3
% IgG left after 10xFT
100.0
80.0
60.0
40.0
20.0
0.0
1122
1337
wt
CR
3
4
5
6
9
10
11
12

FIG. 22A

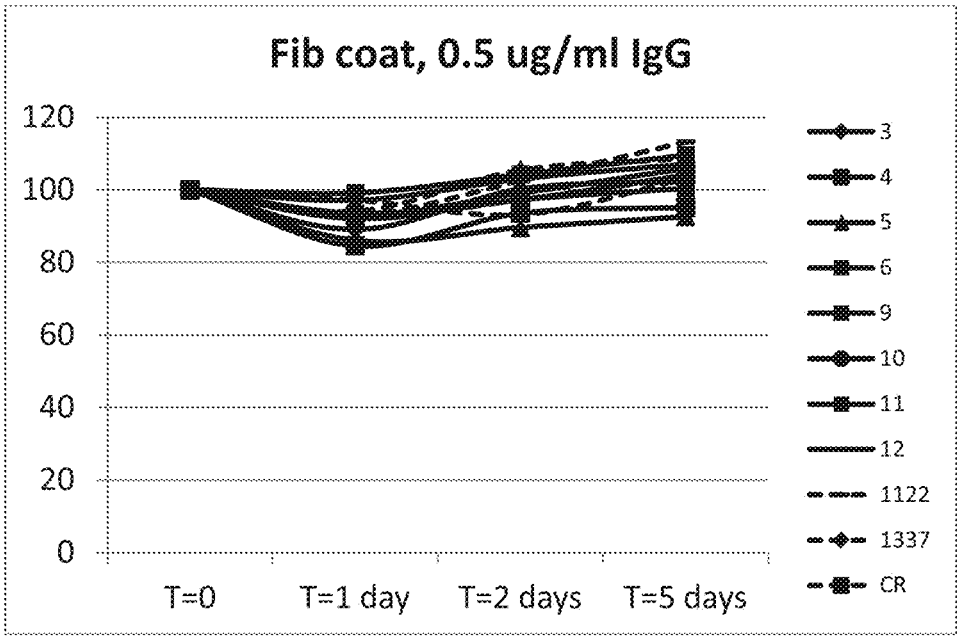

FIG. 22B

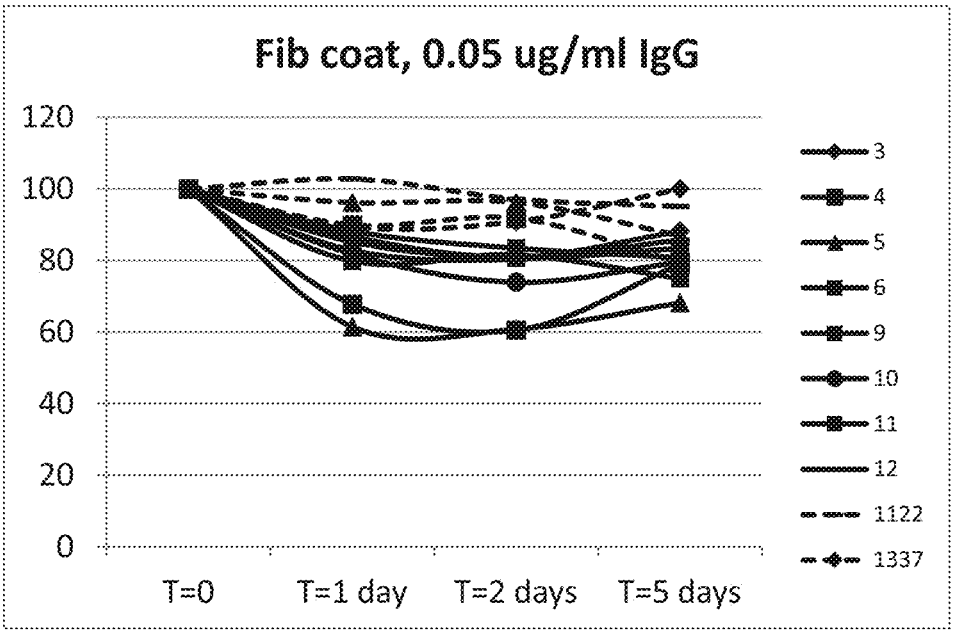

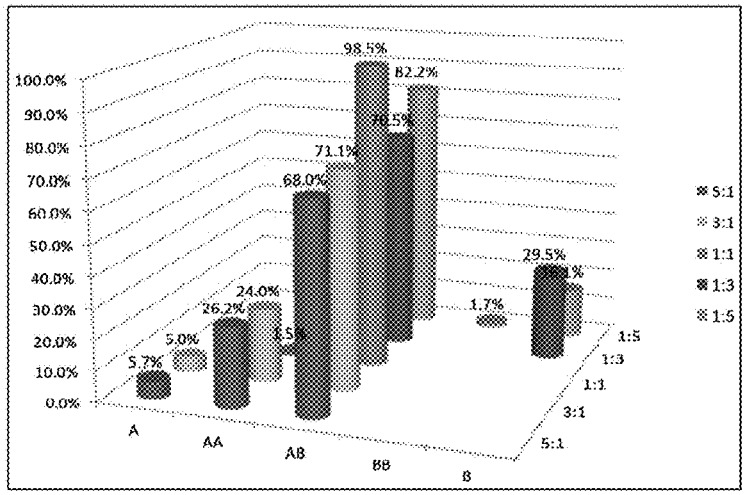

FIG.23A

	5:1	3:1	1:1	1:3	1:5
A	5.7%	5.0%			
AA	26.2%	24.0%	1.5%		
AB	68.0%	71.1%	98.5%	70.5%	82.2%
BB					1.7%
B				29.5%	16.1%

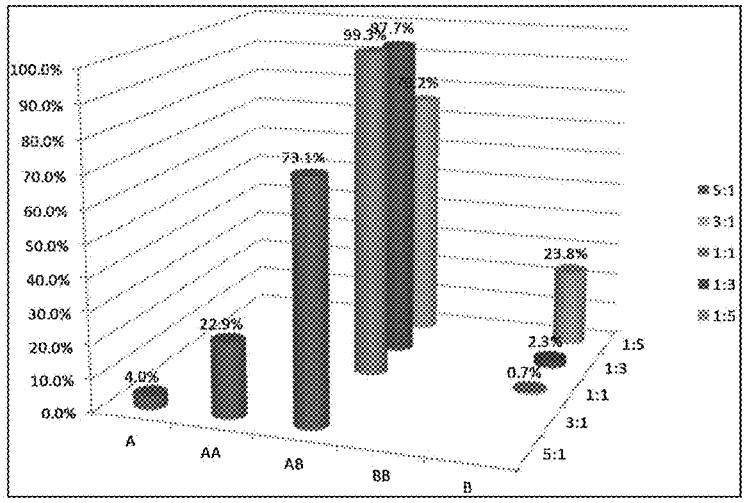

FIG.23B

	5:1	3:1	1:1	1:3	1:5
A	4.0%				
AA	22.9%				
AB	73.1%		99.3%	97.7%	76.2%
BB					
B			0.7%	2.3%	23.8%

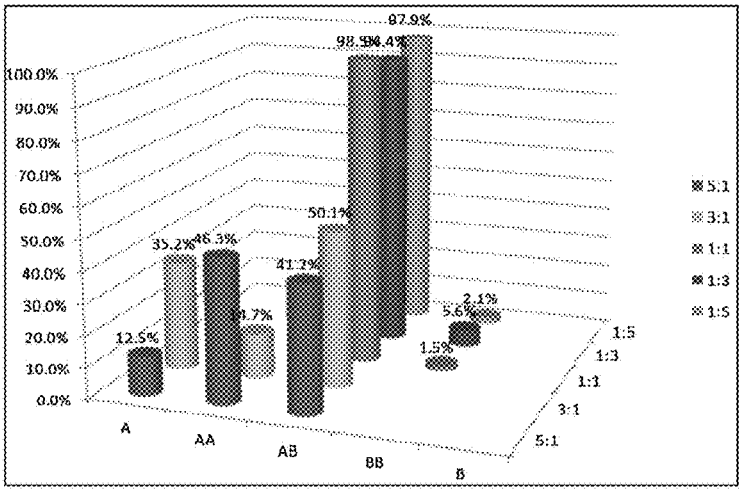

FIG.23C

	5:1	3:1	1:1	1:3	1:5
A	12.5%	35.2%			
AA	46.3%	14.7%			
AB	41.2%	50.1%	98.5%	94.4%	97.9%
BB			1.5%	5.6%	2.1%
B					

FIG. 24

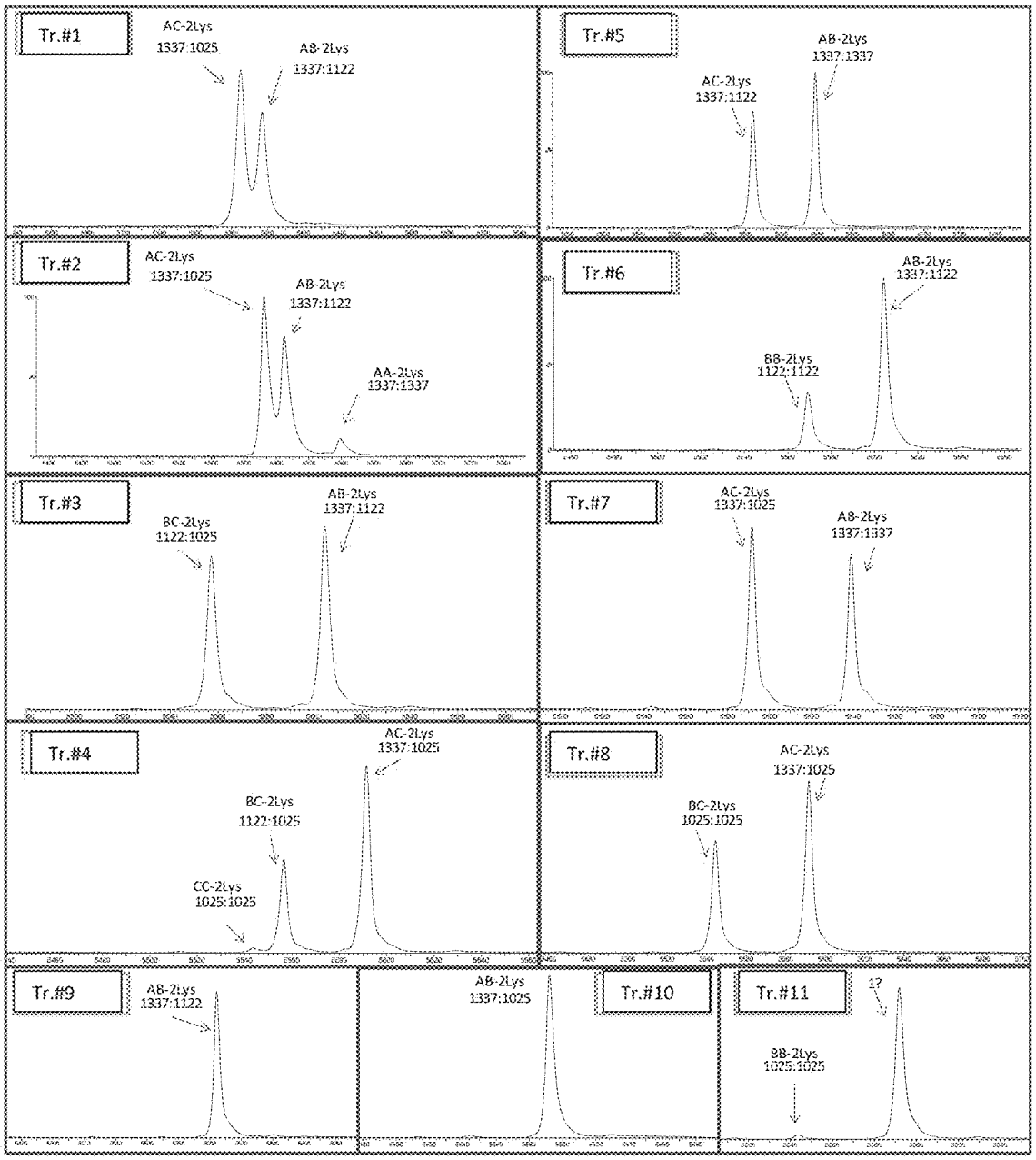
Tr.#1
AC-2Lys
1337:1025
AB-2Lys
1337:1122
Tr.#2
AC-2Lys
1337:1025
AB-2Lys
1337:1122
AA-2Lys
1337:1337
Tr.#3
BC-2Lys
1122:1025
AB-2Lys
1337:1122
Tr.#4
AC-2Lys
1337:1025
BC-2Lys
1122:1025
CC-2Lys
1025:1025
Tr.#5
AB-2Lys
1337:1337
AC-2Lys
1337:1122
Tr.#6
AB-2Lys
1337:1122
BB-2Lys
1122:1122
Tr.#7
AC-2Lys
1337:1025
AB-2Lys
1337:1337
Tr.#8
AC-2Lys
1337:1025
BC-2Lys
1025:1025
Tr.#9
AB-2Lys
1337:1122
Tr.#10
AB-2Lys
1337:1025
Tr.#11
BB-2Lys
1025:1025

FIG. 25

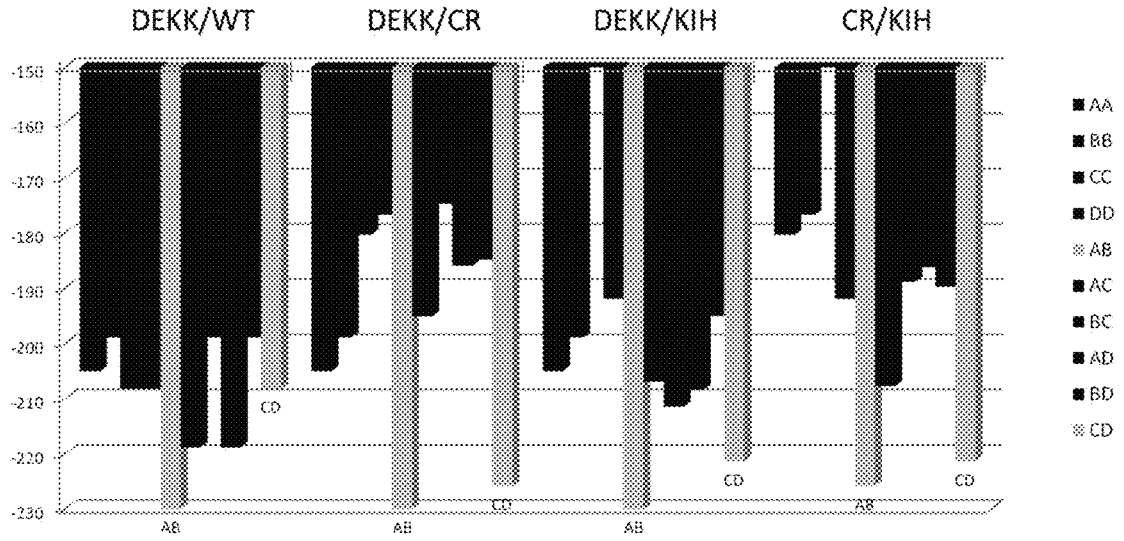
DEKK/WT
DEKK/CR
DEKK/KIH
CR/KIH
-150
-160
-170
-180
-190
-200
-210
-220
-230
AB
CD
AA
BB
CC
DD
AB
AC
BC
AD
BD
CD

FIG. 26

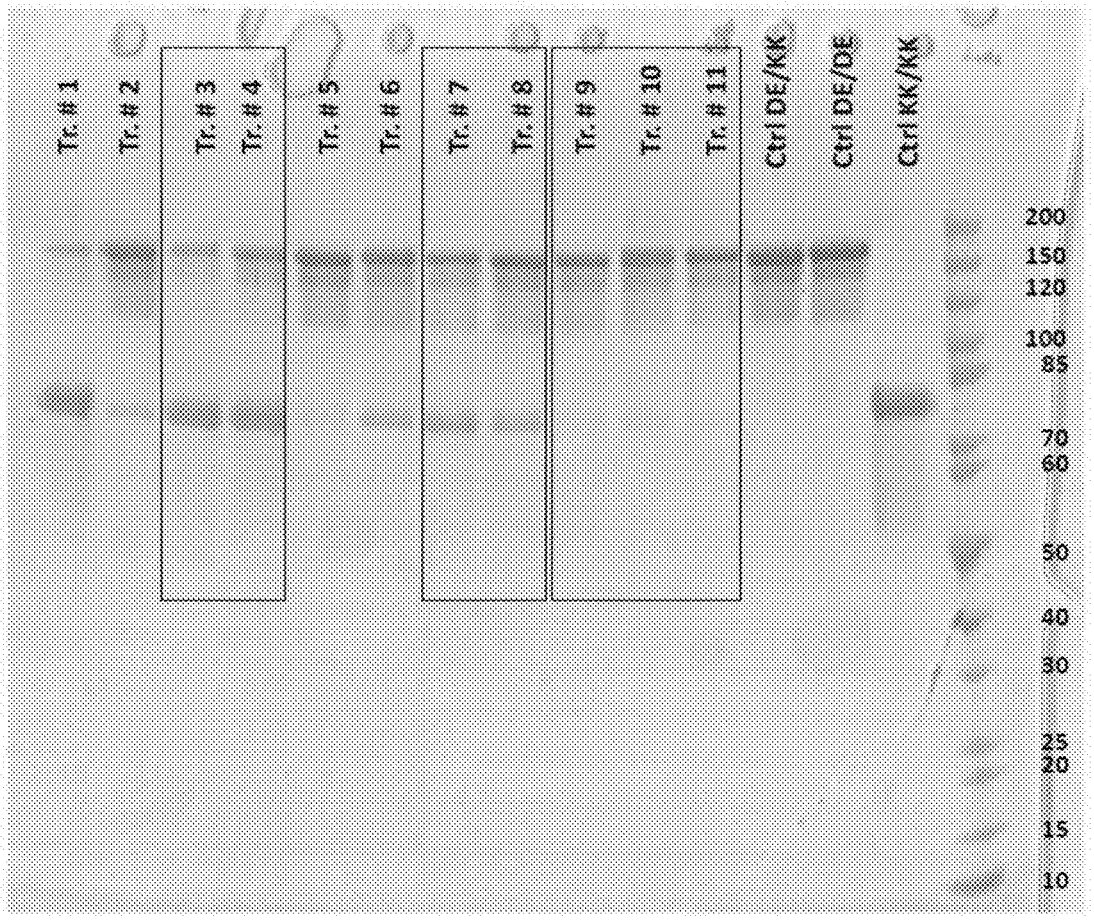
Tr. # 1
Tr. # 2
Tr. # 3
Tr. # 4
Tr. # 5
Tr. # 6
Tr. # 7
Tr. # 8
Tr. # 9
Tr. # 10
Tr. # 11
Ctrl DE/KK
Ctrl DE/DE
Ctrl KK/KK
200
150
120
100
85
70
60
50
40
30
25
20
15
10

FIG. 27A

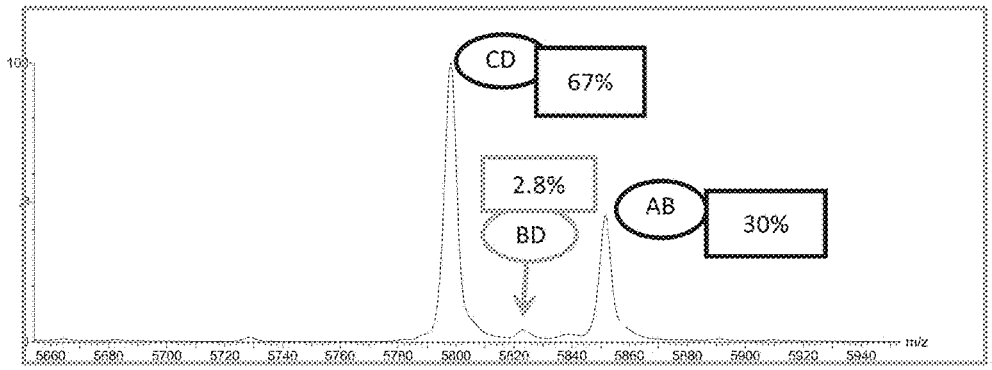

FIG. 27B

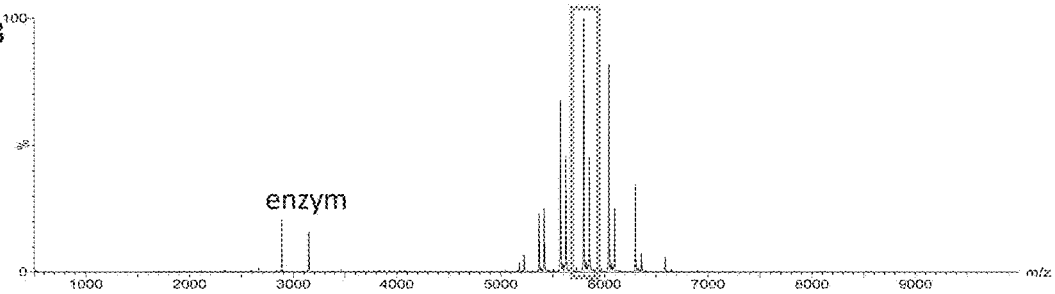

FIG. 27C

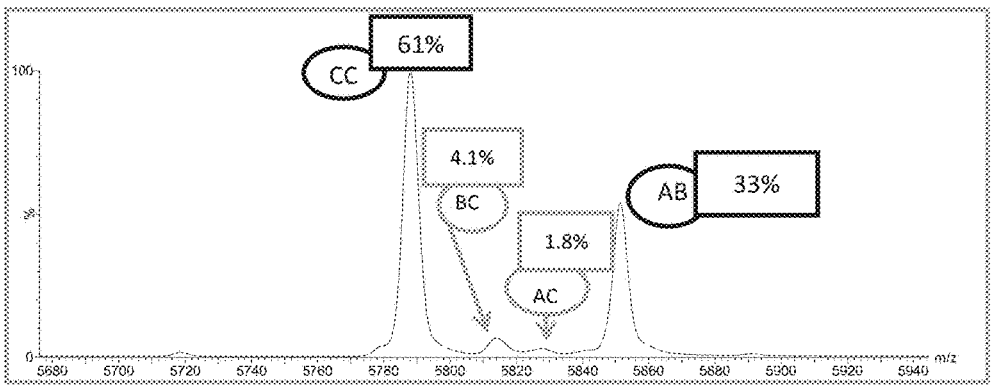

FIG. 27D

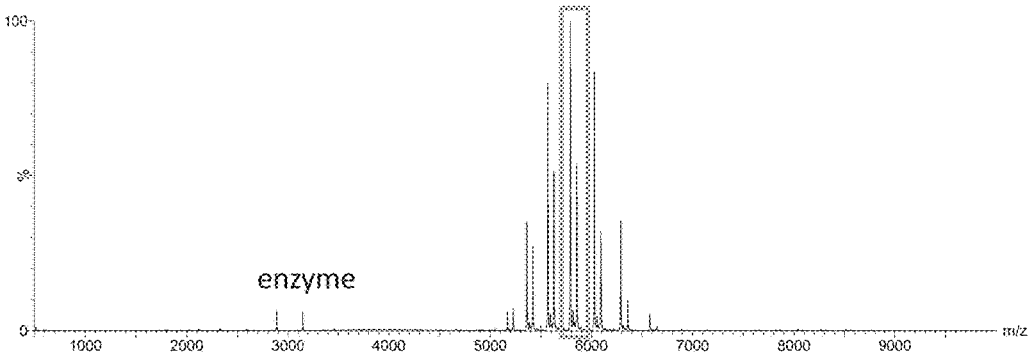

FIG. 28A

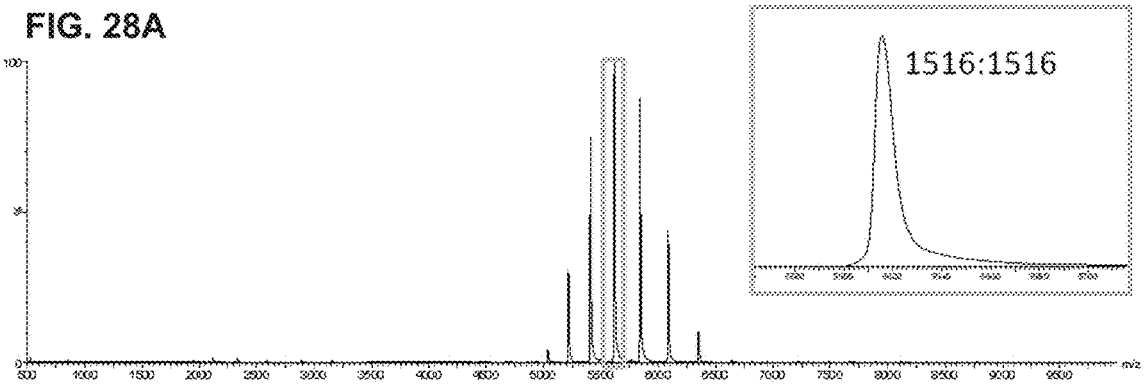

FIG. 28B

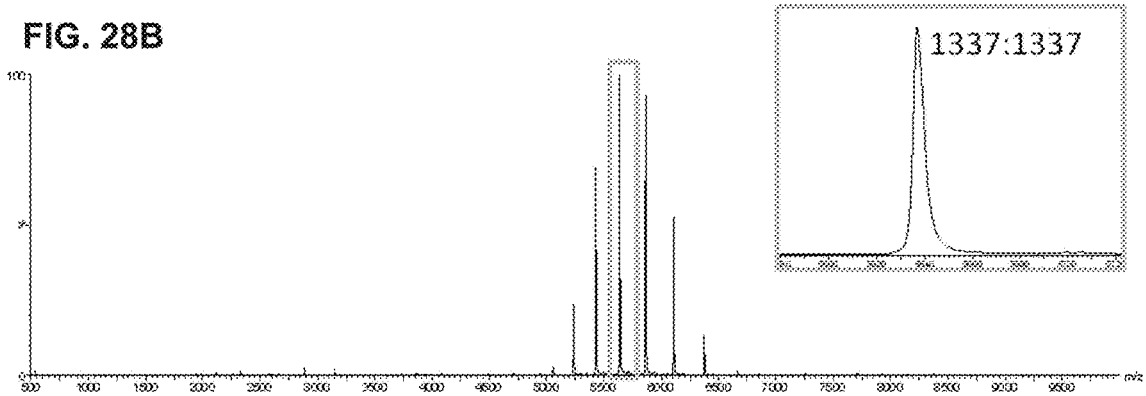

FIG. 28C

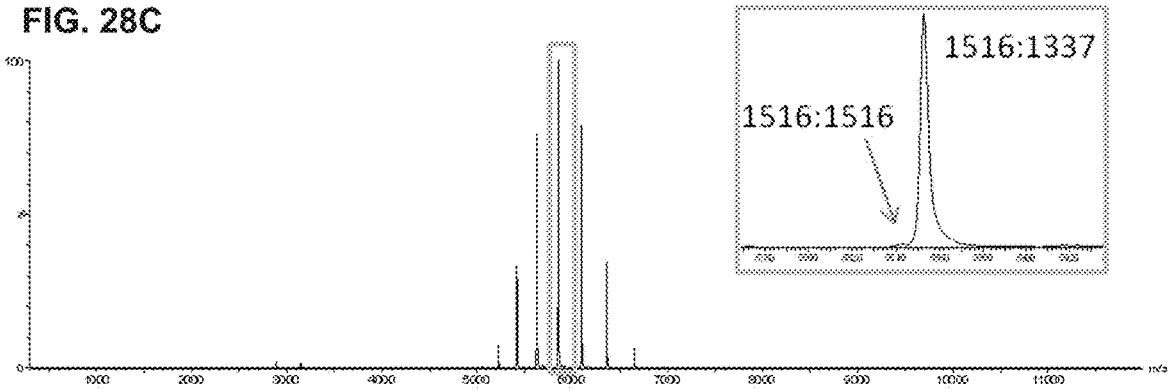

FIG. 29

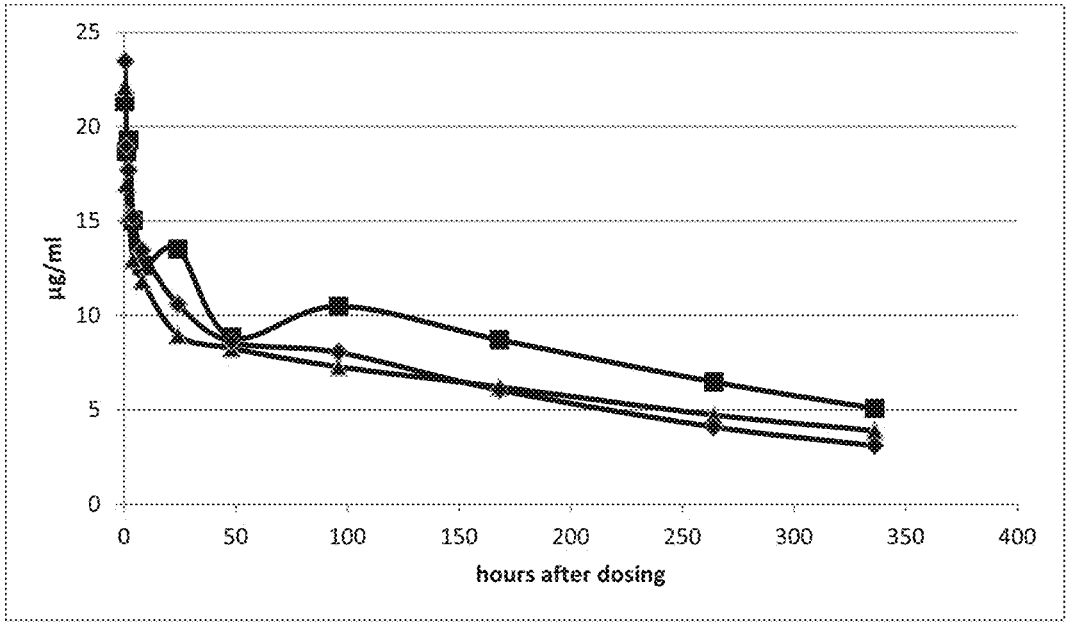
25
20
15
10
5
0
µg/ml
0
50
100
150
200
250
300
350
400
hours after dosing

METHODS AND MEANS FOR THE PRODUCTION OF IG-LIKE MOLECULES

CROSS-REFERENCE TO RELATED APPLICATIONS

This application is a Continuation of U.S. patent application Ser. No. 16/934,925, filed Jul. 21, 2020, which is a Continuation of U.S. patent application Ser. No. 16/417,379, filed May 20, 2019, now U.S. Pat. No. 10,752,929, which is a Continuation of U.S. patent application Ser. No. 15/155,743, filed May 16, 2016, now U.S. Pat. No. 10,329,596, which is a Continuation of U.S. patent application Ser. No. 14/081,848, filed Nov. 15, 2013, now U.S. Pat. No. 9,358,286, which is a Continuation of U.S. patent application Ser. No. 13/866,747, filed Apr. 19, 2013, now U.S. Pat. No. 9,248,181, which claims priority to U.S. Provisional Patent Application No. 61/635,935, filed Apr. 20, 2012; the entire contents of which are hereby incorporated by reference.

REFERENCE TO SEQUENCE LISTING SUBMITTED

Electronically Via Efs-Web

The content of the electronically submitted sequence listing (Name 40960050007_SequenceListing_ST26.XML; Size: 10,004 bytes; and Date of Creation: Apr. 25, 2023) filed with the application is incorporated herein by reference in its entirety.

FIELD

The invention relates to the fields of molecular biology, medicine and biological therapeutics. It particularly relates to the field of therapeutic antibodies for the treatment of various diseases.

BACKGROUND

Many currently used biological therapeutics are isolated recombinant, human or humanized monoclonal antibodies that enhance the ability of the body's immune system to neutralize or eliminate cells and/or molecules involved in disease processes or to eradicate invading pathogens or infectious agents. Monoclonal antibodies bind to a single specific area, or epitope, of an antigen and, for use in therapy, are often selected for a desirable functional property such as for example killing of tumor cells, blocking of receptor-ligand interactions or virus neutralization. Nowadays, there are about 30 FDA approved monoclonal antibodies, which are typically produced at large quantities and their biophysical and biochemical characteristics can be analyzed in great detail to ensure batch-to-batch consistency, which facilitates regulatory acceptability. Despite these favorable characteristics, monoclonal antibodies have several disadvantages, some of which relate to their monospecific nature and the complexity of diseases. Diseases processes are often multifactorial in nature, and involve redundant or synergistic action of disease mediators or up-regulation of different receptors, including crosstalk between their signaling networks. Consequently, blockade of multiple, different factors and pathways involved in pathology may result in improved therapeutic efficacy. By nature of their monospecificity, monoclonal antibodies can only interfere with a single step within the complex disease processes which often does not have an optimal effect. In

addition to not fully addressing multiple aspects of a disease process, it has become clear that targeting a single epitope on a single cellular or soluble protein or pathogen often will not suffice to efficiently treat disease because the target epitope may no longer be available for the monoclonal antibody to bind to and exert the desired effect. As an example, tumor cells often escape from monoclonal antibody therapy by down-regulation, mutation or shielding of the target epitope present on a growth factor receptor. By activating alternative receptors and/or their ligands, tumor cells than may exploit a different path leading to continued growth and metastasis. Similarly, viruses and other pathogens frequently mutate and lose or shield the target epitope, thereby escaping monoclonal antibody treatment. Monoclonal antibodies that bind to a single epitope often do not recruit the full spectrum of effector mechanisms evoked by polyclonal antibodies, including, amongst other things, opsonization (enhancing phagocytosis of antigens), steric hindrance (antigens coated with antibodies are prevented from attaching to host cells or mucosal surfaces), toxin neutralization, agglutination or precipitation (antibodies binding several soluble antigens cause aggregation and subsequent clearance), activation of complement and antibody-dependent cellular cytotoxicity (antibodies enable the killing of target cells by natural killer cells and neutrophils).

Polyclonal antibodies for therapeutic applications may be obtained from pooled human serum. Such serum-derived therapeutic polyclonal antibodies may for example be used to treat or prevent infections caused by viruses such as the rabies virus, cytomegalovirus and respiratory syncytial virus, to neutralize toxins such as tetanus toxin and botulinum toxin or to prevent Rhesus D allograft immunization. A more widespread use of serum-derived polyclonal antibody preparations has been prevented by the fact that source plasma is only available for a limited range of targets such as infectious diseases and toxins. Moreover, the products are highly dependent on donor blood availability, both in terms of quantity and suitability, resulting in considerable variation between batches. In addition, screening technologies fail to keep up with constantly evolving viruses, thus, immunoglobulin products carry a potential risk of infectious disease transmission. Finally, the long process of blood collection, screening and immunoglobulin purification means plasma-derived immunoglobulins are expensive to produce.

Mixtures of monoclonal antibodies may improve the efficacy of monoclonal antibodies while avoiding the limitations associated with serum-derived polyclonal antibodies. In the art, combinations of two human or humanized monoclonal antibodies have been tested in preclinical models and in clinical trials (for example mixtures of 2 monoclonal antibodies against the HER2 receptor, mixtures of 2 antibodies against the EGFR receptor and, 2 monoclonal antibodies against the rabies virus).

In the art, it has been shown that combinations of 2 monoclonal antibodies may have additive or synergistic effects and recruit effector mechanisms that are not associated with either antibody alone. For example, mixtures of 2 monoclonal antibodies against the EGFR or HER2 were shown to more potently kill tumor cells based on a combination of activities including enhanced receptor internalization, improved blockade of signalling pathways downstream of the receptors as well as enhanced immune effector-mediated cytotoxicity. For combination therapies based on 2 monoclonal antibodies, the component antibodies may be produced separately and combined at the protein level. A drawback of this approach is the staggering cost of devel-

oping the 2 antibodies individually in clinical trials and (partially) repeating that process with the combination. This would lead to unacceptable cost of treatments based on antibody combinations. Alternatively, the 2 recombinant cell lines producing the component monoclonal antibodies may be mixed in a fermentor and the resultant mixture of antibodies may be purified as a single preparation (WO 2004/061104). A drawback of this approach is the poor control over the composition and hence reproducibility of the resulting recombinant polyclonal antibody preparation, especially when considering that such compositions may change over time as the cells are being cultured.

During the past decade, bispecific antibodies have emerged as an alternative to the use of combinations of 2 antibodies. Whereas a combination of 2 antibodies represents a mixture of 2 different immunoglobulin molecules that bind to different epitopes on the same or different targets, in a bispecific antibody this is achieved through a single immunoglobulin molecule. By binding to 2 epitopes on the same or different targets, bispecific antibodies may have similar effects as compared to a combination of 2 antibodies binding to the same epitopes. Furthermore, since bispecific antibodies of the IgG format combine 2 different monovalent binding regions in a single molecule and mixtures of 2 IgG antibodies combine 2 different bivalent binding molecules in a single preparation, different effects of these formats have been observed as well. From a technological and regulatory perspective, this makes development of a single bispecific antibody less complex because manufacturing, preclinical and clinical testing involve a single, molecule. Thus, therapies based on a single bispecific antibody are facilitated by a less complicated and cost-effective drug development process while providing more efficacious antibody therapies.

Bispecific antibodies based on the IgG format, consisting of 2 heavy and two light chains have been produced by a variety of methods. For instance, bispecific antibodies may be produced by fusing two antibody-secreting cell lines to create a new cell line or by expressing two antibodies in a single cell using recombinant DNA technology. These approaches yield multiple antibody species as the respective heavy chains from each antibody may form monospecific dimers (also called homodimers), which contain two identical paired heavy chains with the same specificity, and bispecific dimers (also called heterodimers) which contain two different paired heavy chains with different specificity. In addition, light chains and heavy chains from each antibody may randomly pair to form inappropriate, non-functional combinations. This problem, known as heavy and light chain miss-pairings, can be solved by choosing antibodies that share a common light chain for expression as bispecific. But even when a common light chain is used, expression of two heavy chains and one common light chain in a single cell will result in 3 different antibody species, i.e. two monospecific 'parental' antibodies and the bispecific antibody so that the bispecific antibody of interest needs to be purified from the resulting antibody mixture. Although technologies have been employed to further increase the percentage of bispecific antibodies in the mixtures of parental and bispecific antibodies and to decrease the percentage of miss-paired heavy and light chains, there remains a need for bispecific formats that eliminate or minimize some of the disadvantages mentioned above.

Taken together, the art provides a variety of technologies and methods for generating monoclonal antibodies, bispecific antibodies, mixtures of monoclonal antibodies, or mixtures of monospecific and bispecific antibodies that can subsequently be used for therapeutic application in patients. However, as discussed above, each of these existing technologies and methods have their drawbacks and limitations. There is thus a need for improved and/or alternative technologies for producing biological therapeutics in the form of mixtures or bispecific approaches for targeting multiple disease-modifying molecules

DESCRIPTION OF THE INVENTION

The invention provides methods and means for improved and/or alternative technologies for producing biological therapeutics in the form of mixtures or bispecific approaches for targeting multiple disease-modifying molecules, as well as products and uses resulting from these methods and means.

Various approaches are described in the art in order to promote the formation of a certain bispecific antibody of interest, thereby reducing the content of undesired antibodies in the resulting mixture.

For antibodies, it is well-known that the CH3-CH3 interaction is the primary driver for Fc dimerization (Ellerson J R., et al., J. Immunol 1976 (116) 510-517; Deisenhofer J. biochemistry 1981 (20) 2361-2370). It is furthermore well-known that when two CH3 domains interact with each other they meet in a protein-protein interface which comprises "contact" residues (also called contact amino acids, interface residues or interface amino acids). Contact amino acids of a first CH3 domain interact with one or more contact amino acids of a second CH3 domain. Contact amino acids are typically within 5.5 Å (preferably within 4.5 Å) of each other in the three-dimensional structure of an antibody. The interaction between contact residues from one CH3 domain and contact residues from a different CH3 domain may for instance be via Van der Waals forces, hydrogen bonds, water-mediated hydrogen bonds, salt bridges or other electrostatic forces, attractive interactions between aromatic side chains, disulfide bonds, or other forces known to one skilled in the art. It was previously shown that approximately one-third of the contact amino acid side chains at the human IgG1 CH3 domain interface can account for the majority of contributions to domain folding and association. It can further be envisaged that other (neighbouring) amino acid residues may affect the interactions in the protein-protein interface.

Approaches to interfere with the dimerization of antibody heavy chains have been employed in the art. Specific engineering in the CH3 domains was applied in order to favour heterodimerization over homodimerization. Examples of such engineering of the CH3-CH3 interface include the introduction of complementary protuberance and cavity mutations, also known as 'knob-into-hole' approaches as described for instance in WO1998/050431, Ridgeway et al., 1996 and Merchant et al. 1998.

Generally, the method involves introducing a protuberance at the interface of a first polypeptide and a corresponding cavity in the interface of a second polypeptide, such that the protuberance can be positioned in the cavity so as to promote heteromultimer formation and hinder homomultimer formation. "Protuberances" or "knobs" are constructed by replacing small amino acid side chains from the interface of the first polypeptide with larger side chains (e.g. tyrosine or tryptophan). Compensatory "cavities" or "holes" of identical or similar size to the protuberances are created in the interface of the second polypeptide by replacing large amino acid side chains with smaller ones (e.g. alanine or threonine). The protuberance and cavity can be made by synthetic

means such as altering the nucleic acid encoding the polypeptides or by peptide synthesis.

Using the knob-into-hole technology alone, the proportion of a bispecific antibody of interest is at best 87% of the mixture of the 2 parental and bispecific antibodies. Merchant et al., succeeded in raising the proportion of bispecific antibodies to 95% of the mixture by introduction of an additional disulfide bond between the two CH3 domains in the CH3-CH3 interface. Still, in order to use such bispecific antibody as a medicament, the bispecific antibody has to be purified (separated) from the homodimers and formulated into a pharmaceutically acceptable diluent or excipient. Purification of heterodimers from such mixtures poses a major challenge because of the similarity in physico-chemical properties of the homodimers and heterodimers. It is one object of the present invention to provide methods for producing a bispecific antibody in a single cell clone with a further improved proportion of the bispecific antibody in the mixture. According to the invention, knob-into-hole technology can thus be used as one of the means, alone or together with other means, to achieve said further improved bispecific proportion in a mixture.

Another example of such engineering of the CH3-CH3 interface is provided by a heterodimeric Fc technology that supports the design of bispecific and asymmetric fusion proteins by devising strand-exchange engineered domain (SEED) CH3 heterodimers. These SEED CH3 heterodimers are derivatives of human IgG and IgA CH3 domains that are composed of alternating segments of human IgA and IgG CH3 sequences which results in pairs of complementary human SEED CH3 heterodimers, the so-called SEED-bodies (Davis J H. Et al., Protein Engineering, Design & Selection 2010(23)195-202; WO2007/110205).

Yet another approach for the production of a given bispecific antibody of interest is based on electrostatic engineering of contact residues within the CH3-CH3 interface that are naturally charged, as for example described in EP01870459 or US2010/0015133, WO2007/147901, WO2010/129304, Gunasekaran et al (2010) and WO 2009/089004. These publications describe mutations in the CH3 domains of heavy chains wherein naturally occurring charged amino acid contact residues are replaced by amino acid residues of opposite charge (i.e. a charge reversal strategy). This creates an altered charge polarity across the Fc dimer interface such that co-expression of electrostatically matched Fc chains support favorable attractive interactions thereby promoting desired Fc heterodimer formation, whereas unfavorable repulsive charge interactions suppress unwanted Fc homodimer formation.

It was described that within the CH3-CH3 interface four unique charges residue pairs are involved in the domain-domain interaction. These are D356/K439', E357/K370', K392/D399' and D399/K409' (numbering according to Kabat (1991) where residues in the first chain are separated from residues in the second chain by I' and where the prime (') indicates the residue numbering in the second chain). As the CH3-CH3 interface displays a 2-fold symmetry, each unique charge pair is represented twice in intact IgG (i.e., also K439/D356', K370/E357', D399/K392' and K409/D399' charge interactions are present in the interface). Taking advantage of this two-fold symmetry, it was demonstrated that a single charge reversion, e.g. K409D in the first chain, or D399'K in the second chain resulted in diminished homodimer formation due to repulsion of identical charges. Combining different charge reversions further enhanced this repulsive effect. It was demonstrated that expression of different CH3 domains comprising different, complementary charge reversions, could drive heterodimerization, resulting in an increased proportion of the bispecific species in the mixture.

Using the approach described above, it is possible to produce a bispecific antibody in a single cell with proportions ranging between about 76% and about 96%. It is an object of the present invention to provide methods for producing a bispecific antibody in a single cell with a further improved percentage of desired bispecific antibodies. According to the present invention, electrostatic engineering technology can be used as one of the means, alone or together with other means, e.g knob-into-hole approaches, to achieve said further improved percentages of desired (bispecific) antibodies.

In one aspect, the present invention provides a method for producing at least two different Ig-like molecules from a single host cell, wherein each of said two Ig-like molecules comprises two CH3 domains that are capable of forming an interface, said method comprising providing in said cell

a) a first nucleic acid molecule encoding a 1st CH3 domain-comprising polypeptide chain,
b) a second nucleic acid molecule encoding a 2nd CH3 domain-comprising polypeptide chain,
c) a third nucleic acid molecule encoding a 3rd CH3 domain-comprising polypeptide chain, and
d) a fourth nucleic acid molecule encoding a 4th CH3 domain-comprising polypeptide chain,

wherein at least two of said nucleic acid molecules are provided with means for preferential pairing of said 1st and 2nd CH3 domain-comprising polypeptides and said 3rd and 4th CH3-domain comprising polypeptides, said method further comprising the step of culturing said host cell and allowing for expression of said at least four nucleic acid molecules and harvesting said at least two different Ig-like molecules from the culture.

It is often desired to produce more than one (bispecific) antibody, for instance in order to more efficiently interfere with multiple biological pathways involved in a disease process or with the invasion, replication and/or spreading of a pathogen.

A mixture of more than one bispecific antibody is also particularly useful for the treatment of certain diseases. For example, tumor cells use many different strategies to develop resistance during treatment with antibodies or small molecule drugs. Resistance may involve multiple cell surface receptors and soluble molecules and it is considered beneficial to develop antibody-based treatments for cancers that address multiple such disease- and escape-associated molecules simultaneously. In case more than 2 such disease- and escape-related target molecules or epitopes are involved, a mixture of bispecific antibodies provides an innovative and attractive therapeutic format. Preferably, such mixtures of bispecific antibodies are produced by a single cell to facilitate a drug development process that is less complicated from a regulatory point of view and cost-effective and feasible from a drug manufacturing and clinical development point of view. In a single cell-based approach, it is desirable to use methods that allow controlled and efficient production of the bispecific antibodies, thus reducing or even completely abrogating the need of separating the desired mixture of bispecific IgG molecules from non-desired monospecific IgG molecules. In the prior art, mixtures of monospecific and bispecific antibodies have been produced by a single cell (WO2004/009618), but these mixtures represent complex concoctions of several different bispecific and monospecific antibody species. It is a further object of the present invention to provide means and meth-

ods for producing defined mixtures of bispecific antibodies in single cells. Preferably, methods are provided which result in mixtures of (bispecific) antibodies with a proportion of at least 95%, at least 97% or even more than 99% of dimeric IgG molecules, irrespective of the amount of monomeric by-products, see herein below. Typically, in a cell where multiple intact IgG molecules are produced, half molecules (monomeric by-products) may be present that can be simply removed by size exclusion chromatography known in the art.

In one embodiment the present invention provides methods for producing a defined mixture of at least two different Ig-like molecules in single cells, instead of a single (bispecific) antibody of interest, wherein the formation of other, undesired dimeric antibody species is diminished or even absent. The resulting mixture is well defined and its composition is controlled by the design of CH3 domain mutants. Furthermore, regulation of expression levels and/or different transfection ratios used for expression affects the composition of the mixture. In a method according to the invention, a first nucleic acid molecule encodes a CH3 domain which preferentially pairs with a CH3 domain encoded by a second nucleic acid molecule, and a third nucleic acid molecules encodes a CH3 domain which preferentially pairs with a CH3 domain encoded by a fourth nucleic acid molecule. The present invention also provides mixtures of at least two different Ig-like molecules obtainable by the methods of the invention.

As used herein, the term "preferential pairing of said 1st and 2nd CH3 domain-comprising polypeptides" means that essentially all the resulting dimers comprising the 1st CH3 domain-comprising polypeptide and/or the 2nd CH3 domain-comprising polypeptide will be dimers consisting of one 1st CH3 domain-comprising polypeptide paired with one 2nd CH3 domain-comprising polypeptide. Likewise, the term "preferential pairing of said 3rd and 4th CH3 domain-comprising polypeptides" means that essentially all of the resulting dimers comprising the 3rd CH3 domain-comprising polypeptide and/or the 4th CH3 domain-comprising polypeptide will be dimers consisting of one 3rd CH3 domain-comprising polypeptide paired with one 4th CH3 domain-comprising polypeptide. As a result, when nucleic acid molecules encoding four different (A, B, C, D) CH3 domain-comprising polypeptides are introduced in a single cell, instead of a mixture of 10 different Ig-like dimers (AA, AB, AC, AD, BB, BC, BD, CC, CD and DD), a mixture of predominantly two specific Ig-like molecules is produced.

As explained herein below in more detail, in a preferred embodiment said first CH3-domain comprising polypeptide chain comprises the amino acid substitution T366K, and said second CH3-domain comprising polypeptide chain comprises the amino acid substitution L351D. These amino acid changes are preferred means for preferential pairing of said first and second CH3-domain comprising polypeptide chains. Said first CH3-domain comprising polypeptide chain preferably further comprises the amino acid substitution L351K. Moreover, said second CH3-domain comprising polypeptide chain preferably further comprises an amino acid substitution selected from the group consisting of Y349E, Y349D and L368E, most preferably L368E. In yet another preferred embodiment, said third CH3-domain comprising polypeptide chain comprises the amino acid substitutions E356K and D399K, and said fourth CH3-domain comprising polypeptide chain comprises the amino acid substitutions K392D and K409D.

In a method according to the present invention, each of the CH3-domain comprising polypeptide chains preferably further comprises a variable region recognizing a target epitope. The variable regions that are part of the CH3-domain comprising polypeptide chains preferably share a common light chain. In that case only the VHs of the variable regions differ whereas the VL in all variable regions is essentially the same. Hence, in a preferred aspect a method according to the invention is provided, which further comprises providing said host cell with a nucleic acid molecule encoding a common light chain. In one particularly preferred embodiment, each of said 4 variable regions of the 4 CH3-domain comprising polypeptide chains recognizes a different target epitope. For instance, if the first nucleic acid molecule encodes a heavy chain that further contains a variable domain with specificity for antigen A, the second nucleic acid molecule encodes a heavy chain that further contains a variable domain with specificity for antigen B, the third nucleic acid molecule encodes a heavy chain that further contains a variable domain with specificity for antigen C, and the fourth nucleic acid molecule encodes a heavy chain that further contains a variable domain with specificity for antigen D, a mixture will then be produced containing bispecific Ig-like molecules that are specific for AB and bispecific Ig-like molecules that are specific for CD. The formation of monospecific antibodies (with AA, BB, CC or DD specificity) or bispecific antibodies with specificity for AC, AD, BC or BD is lowered or even absent due to the means for preferential pairing of said 1st and 2nd CH3 domain-comprising polypeptides and said 3rd and 4th CH3 domain-comprising polypeptides. It is, of course, possible to use further nucleic acid molecules, for instance encoding a 5th and a 6th CH3 domain-comprising polypeptide, in order to produce defined mixtures comprising more than two different Ig-like molecules.

Of note, the ratio of the nucleic acids used in a method according to the invention does not need to be 1:1:1:1 and the ratio of the resulting Ig-like molecules that are expressed does not need to be 1:1. It is possible to use means known in the art to produce mixtures of antibodies with optimized ratios. For instance, expression levels of nucleic acid molecules and hence the ratios of the resulting Ig-like molecules produced may be regulated by using different genetic elements such as promoters, enhancers and repressors or by controlling the genomic integration site of copy number of the DNA constructs encoding antibodies.

Said means for preferential pairing preferably may comprise engineered complementary knob-into-hole mutations, disulfide bridges, charge mutations including charge reversal mutations, or combinations thereof. The skilled person will appreciate that said means for preferential pairing may be chosen within a certain type of mutations, i.e. all at least 4 nucleic acid molecules encoding CH3-domain comprising polypeptide chains may for example comprise charge mutations as means for preferential pairing. Additionally, also non-engineered wildtype CH3 may in certain instances be used for preferential pairing of two wildtype CH3-domain comprising polypeptide chains. In a particularly preferred embodiment, said means for preferential pairing comprise at least one CH3 mutation selected from Table B, as explained elsewhere in this application. One preferred embodiment thus provides a method according to the present invention, wherein all 4 of said nucleic acid molecules are provided with means for preferential pairing of said 1st and 2nd CH3 domain-comprising polypeptides and said 3rd and 4th CH3-domain comprising polypeptides, wherein said means for preferential pairing of said 1st and 2nd CH3 domain-com-

prising polypeptides are different from those means for preferential pairing of said 3rd and 4th CH3-domain comprising polypeptides.

One aspect of the present invention provides a method according to the invention, wherein said means for preferential pairing of said 1st and 2nd CH3 domain-comprising polypeptides are different from said means for preferential pairing of said 3rd and 4th CH3-domain comprising polypeptides. By 'different' it is meant that the means for preferential pairing of said 1st and 2nd CH3 domain comprising polypeptides are designed such that preferential pairing of the 1st and 2nd chain is favoured. The design is such that essentially no interaction between the 1st and the 3rd and/or 4th CH3 domain comprising polypeptide chain will take place. In other words, dimerization between said 1st CH3 domain comprising polypeptide and said 3rd or 4th polypeptide is reduced to essentially zero and so forth. The 3rd and the 4th CH3 domain-comprising polypeptides may either be wildtype or may comprise means for preferential pairing that are different from the means for preferential pairing of the 1st and 2nd CH3 domains. Current studies have focused on the production of a single bispecific antibody, using for instance the knob-into-hole technology or mutations (reversions) of charged contact amino acids present in CH3 domains. Production of defined mixtures of at least two (bispecific) Ig-like molecules, without significant co-production of other dimeric by-products, has, however, not been realized prior to the present invention.

The present invention provides methods for the efficient and controlled production of a well-defined mixture of Ig-like molecules, with a high proportion of bispecifics in the mixture. Even a proportion of (two) bispecifics of at least 95%, at least 97% or more is obtained in a system where two bispecifics are desired. This means that only at most 5%, at most 3% or less monospecific bivalent by-products are obtained. Of note, the amount of monomeric by-products, i.e. half molecules, is less important since these half-molecules are easily separated from dimers using their size difference.

In another preferred embodiment, the variable regions of the 1st and the 2nd CH3-domain comprising polypeptide chains recognize different target epitopes, whereas the variable regions of the 3rd and the 4th CH3-domain comprising polypeptide chains recognize the same target epitopes. This will result in the predominant production of one kind of bispecific Ig-like molecule and one kind of monospecific Ig-like molecule. For instance, if the variable regions of the 1st and the 2nd CH3-domain comprising polypeptide chains recognize different target epitopes and if the variable regions of the 3rd and the 4th CH3-domain comprising polypeptide chains both recognize the same target epitope which is different from the target epitopes recognized by the 1st and the 2nd CH3-domains, a mixture of Ig-like molecules having specificity for AB or CC will be formed. Further provided is therefore a method according to the invention, wherein the target epitope recognized by the variable regions of the 3rd and 4th CH3 domain comprising polypeptide chain is the same, but different from the target epitope recognized by the variable region of the 1st or the 2nd CH3-domain comprising polypeptide chain.

Alternatively, when the variable regions of the 1st and the 2nd CH3-domain comprising polypeptide chains recognize different target epitopes and when the variable regions of the 3rd and the 4th CH3-domain comprising polypeptide chains both recognize the same epitope as the 1st or the 2nd CH3-domain comprising polypeptide chains, a mixture of Ig-like molecules having specificity for AB and AA, or AB and BB will be formed. A method according to the invention, wherein the target epitope recognized by the variable regions of the 3rd and 4th CH3 domain comprising polypeptide chain is the same as the target epitope recognized by the variable region of the 1st or the 2nd CH3-domain comprising polypeptide chain is therefore also herewith provided.

It is another object of the present invention to provide means and methods for producing defined mixtures of bispecific antibodies and monospecific antibodies in a single cell culture. A non-limiting example of such well-defined mixture is a mixture of bispecific antibodies with specificity AB and monospecific antibodies with specificity AA. Another example is a mixture of bispecific antibodies with specificity AB and monospecific antibodies with specificity BB. Yet another example is a mixture of bispecific antibodies with specificity AB and monospecific antibodies with specificity CC. Again, preferably means and methods are provided which yield mixtures of antibodies of interest with at least 90%, more preferably at least 95% and most preferably at least 97% or even more than 99% of desired antibodies.

In yet another embodiment, a method according to the invention is provided wherein the variable regions of the 1st and the 2nd CH3-domain comprising polypeptide chains recognize the same target epitope, whereas the variable regions of the 3rd and the 4th CH3-domain comprising polypeptide chains recognize a second target epitope which differs from the target epitope recognized by said 1st and 2nd variable regions. This will result in the predominant production of monospecific Ig-like molecules having either specificity for AA or specificity for BB. The formation of bispecific Ig-like molecules is diminished or even avoided. In several embodiments it is preferred to produce mixtures of monospecific antibodies in a single cell, rather than mixtures of bispecific antibodies. For instance when cross-linking of two identical target molecules is desired, or when two targets are located too far away from each other so that they cannot be bound by a single bispecific antibody. It can also be advantageous to produce mixtures of monospecific antibodies in a single cell as the mixture can be regarded as a single therapeutic product. In the art, the therapeutic efficacy and safety of various monospecific antibodies has already been proven and market authorisation has been obtained. Production of mixtures of monospecific antibodies in a single cell will thus facilitate the testing for efficacy and safety of several of such mixtures and will reduce the efforts and costs for regulatory approval and manufacturing. There are, however, currently no methods available for producing specific mixtures of monospecific antibodies in a single cell wherein the formation of bispecific by-products is reduced to below 5%. It is another object of the present invention to provide means and methods for producing such well-defined homodimeric antibody mixtures in single cells wherein the formation of bispecific antibodies is reduced to below 5%.

Hence, a method according to the present invention is suitable for the production of any desired mixture of bispecific and/or monospecific Ig-like molecules. Again, it is possible to use further nucleic acid molecules, for instance encoding a 5th and a 6th (and 7th and 8th and so forth) CH3 domain-comprising polypeptide, in order to produce defined mixtures comprising more than two different Ig-like molecules.

Preferably, in a method according to the present invention at least two CH3 domains are used that comprise at least one combination of mutations provided by the present invention. Through these mutations novel specific interactions are

formed between two CH3 domains. These mutations according to the present invention are discussed below in more detail.

The term 'Ig-like molecule' as used herein means a proteinaceous molecule that possesses at least one immunoglobulin (Ig) domain. Said Ig-like molecule comprises a sequence comprising the function of at least an immunoglobulin CH3 domain, preferably the sequence comprises an IgG1 CH3 domain. Proteinaceous molecules that possess at least a CH3 domain can be further equipped with specific binding moieties. The CH3 domains of the present invention, containing means for preferential pairing, can thus be used for preferential pairing of two CH3-domain comprising proteinaceous molecules to design desired heterodimeric binding molecules or mixtures of binding molecules. Binding moieties that can be engineered to the CH3-domain comprising proteinaceous molecules can be any binding agent, including, but not limited to, single chain Fvs, single chain or Tandem diabodies (TandAb®), VHHs, Anticalins®, Nanobodies®, a BiTE®, a Fab, ankyrin repeat proteins or DARPINs®, Avimers®, a DART, a TCR-like antibody, Adnectins®, Affilins®, Trans-bodies®, Affibodies®, a TrimerX®, MicroProteins, Fynomers®, Centyrins® or a KALBITOR®. In a preferred embodiment, the binding moieties are antibody variable regions (i.e. VH/VL combinations). Variable regions that are part of the CH3-domain comprising polypeptide chains preferably share a common light chain. In that case, only the VHs of the variable regions differ whereas the VL in all variable regions is essentially the same.

Alternatively, or in addition, other molecules can be engineered to the CH3 domains of the present invention, including cytokines, hormones, soluble ligands, receptors and/or peptides.

In a more preferred embodiment, said Ig-like molecule comprises a full length Fc backbone. In a most preferred embodiment, the Ig-like molecules are antibodies. The variable regions of these antibodies preferably share a common light chain, but they may differ in their VH regions. The term 'antibody' as used herein means a proteinaceous molecule belonging to the immunoglobulin class of proteins, containing one or more domains that bind an epitope on an antigen, where such domains are derived from or share sequence homology with the variable region of an antibody. Antibodies are known in the art and include several isotypes, such as IgG1, IgG2, IgG3, IgG4, IgA, IgD, IgE, and IgM. An antibody according to the invention may be any of these isotypes, or a functional derivative and/or fragment of these. In a preferred embodiment, Ig-like molecules are produced that are antibodies of the IgG isotype because IgG antibodies e.g. have a longer half life as compared to antibodies of other isotypes.

Antibodies produced with methods according to the present invention can have sequences of any origin, including murine and human sequences. Antibodies can consist of sequences from one origin only, such as fully human antibodies, or they can have sequences of more than one origin, resulting for instance in chimeric or humanized antibodies. Antibodies for therapeutic use are preferably as close to natural antibodies of the subject to be treated as possible (for instance human antibodies for human subjects). Antibody binding can be expressed in terms of specificity and affinity. The specificity determines which antigen or epitope thereof is bound by the binding domain. The affinity is a measure for the strength of binding to a particular antigen or epitope. Specific binding is defined as binding with affinities (K_D) of at least 1×10^{-5} M, more preferably 1×10^{-7} M, more preferably higher than 1×10^{-9} M. Typically, monoclonal antibodies for therapeutic applications have affinities of up to 1×10^{-10} M or even higher. The term 'antigen' as used herein means a substance or molecule that, when introduced into the body, triggers the production of an antibody by the immune system. An antigen, among others, may be derived from pathogenic organisms, tumor cells or other aberrant cells, from haptens, or even from self structures. At the molecular level, an antigen is characterized by its ability to be bound by the antigen-binding site of an antibody. Also mixtures of antigens can be regarded as 'antigen', i.e. the skilled person would appreciate that sometimes a lysate of tumor cells, or viral particles may be indicated as 'antigen' whereas such tumor cell lysate or viral particle preparation exists of many antigenic determinants. An antigen comprises at least one, but often more, epitopes. The term 'epitope' as used herein means a part of an antigen that is recognized by the immune system, specifically by antibodies, B cells, or T cells. Although epitopes are usually thought to be derived from non-self proteins, sequences derived from the host that can be recognized are also classified as epitopes.

The term 'CH3 domain' is well known in the art. The IgG structure has four chains, two light and two heavy chains; each light chain has two domains, the variable and the constant light chain (VL and CL) and each heavy chain has four domains, the variable heavy chain (VH) and three constant heavy chain domains (CH1, CH2, CH3). The CH2 and CH3 domain region of the heavy chain is called Fc (Fragment crystallizable) portion, Fc fragment, Fc backbone or simply Fc. The IgG molecule is a heterotetramer having two heavy chains that are held together by disulfide bonds (—S—S—) at the hinge region and two light chains. The heavy chains dimerize through interactions at the CH3-CH3 domain interface and through interactions at the hinge region. The number of hinge disulfide bonds varies among the immunoglobulin subclasses (Papadea and Check 1989). The Fc fragment of an immunoglobulin molecule is a dimer of the two C-terminal constant regions, i.e. CH2 and CH3 domains, of the heavy chain. Among its physiological functions are interactions with the complement system and with specific receptors on the surface of a variety of cells.

Interactions between the CH3 domains of two individual heavy chains are known to play an important role in driving heavy chain dimerization. Thus, CH3 domains direct the association of antibody heavy chains, and it is known that the interface between CH3 domains contains more than 20 contact residues from each chain that play a role in the CH3-CH3 interaction (Deisenhofer J., Biochemistry 1981 (20)2361-2370; Miller S., J. Mol. Biol. 1990(216)965-973; Padlan, Advances in Protein Chemistry 1996 (49) 57-133). The CH3 variants of the present invention can thus be used in association with other antibody domains to generate full length antibodies that are either bispecific or monospecific. The specificity of the antibody as defined by the VH/VL combinations typically does not affect the heavy chain dimerization behaviour that is driven by the CH3 domains.

The terms 'contact residue', 'contact amino acid', 'interface residue' and 'interface amino acid' as used herein typically refers to any amino acid residue present in the CH3 domain that can be involved in interdomain contacts, as can be calculated by technologies known in the art, including calculating solvent accessible surface area (ASA) of the CH3 domain residues in the presence and absence of the second chain (Lee and Richards J. Mol. Biol. 1971(55)379) where residues that show difference (>1 $Å^2$) in ASA between the two calculations are identified as contact residues. Contact residues that have been identified include residues at

positions 347, 349, 350, 351, 352, 353, 354, 355, 356, 357, 360, 364, 366, 368, 370, 390, 392, 394, 395, 397, 399, 400, 405, 407, 409, 439 according to the EU numbering system (Table A).

TABLE A

List of CH3 domain interface residues

Interface residue in chain A	Contacting residues in chain B
Q347	K360
Y349	S354, D356, E357, K360
T350	S354, R355
L351	L351, P352, P353, S354, T366
S354	Y349, T350, L351
R355	T350
D356	Y349, K439
E357	Y349, K370
K360	Q347, Y349
S364	L368, K370
T366	L351, Y407
L368	S364, K409
K370	E357, S364
N390	S400
K392	L398, D399, S400, F405
T394	T394, V397, F405, Y407
P395	V397
V397	T394, P395
D399	K392, K409
S400	N390, K392
F405	K392, T394, K409
Y407	T366, T394, Y407, K409
K409	L368, D399, F405, Y407
K439	D356

Contact residues within the CH3-CH3 interface can either be amino acids that are charged, or amino acid residues that are neutral. The term 'charged amino acid residue' or 'charged residue' as used herein means amino acid residues with electrically charged side chains. These can either be positively charged side chains, such as present in arginine (Arg, R), histidine (His, H) and lysine (Lys, K) or can be negatively charged side chains, such as present in aspartic acid (Asp, D) and glutamic acid (Glu, E). The term 'neutral amino acid residue' or neutral residue as used herein refers to all other amino acids that do not carry electrically charged side chains. These neutral residues include serine (Ser, S), threonine (Thr, T), asp aragine (Asn, N), glutamine (GLu, Q), Cysteine (Cys, C), glycine (Gly, G), proline (Pro, P), alanine (Ala, A), valine (Val, V), isoleucine (Ile, I), leucine (Leu, L), methionine (Met, M), phenylalanine (Phe, F), tyrosine (Tyr, Y), and tryptophan (Trp, T).

The term 'CH3-CH3 domain interface', or 'CH3 interface', 'CH3-CH3 pairing', 'domain interface' or simply 'interface', as used herein, refers to the association between two CH3 domains of separate CH3-domain comprising polypeptides that is a result of interacting amino acid residues, i.e. at least one interaction between an amino acid of a first CH3 domain and an amino acid of a second CH3 domain. Such interaction is for instance via Van der Waals forces, hydrogen bonds, water-mediated hydrogen bonds, salt bridges or other electrostatic forces, attractive interactions between aromatic side chains, the formation of disulfide bonds, or other forces known to one skilled in the art.

As used herein, said means for preferential pairing of the first and second CH3 domain-comprising polypeptides and said third and fourth CH3 domain-comprising polypeptide can be any means known in the art. In one embodiment, at least one nucleic acid molecule encodes a CH3 domain which contains at a contact residue position a large amino acid residue (i.e. a "knob" or "protuberance") such as for instance R, F, Y, W, I or L, whereas at least one other nucleic acid molecule encodes a CH3 domain which contains at a complementary contact residue position a small amino acid residue (i.e. a "hole" or "cavity") such as for instance G, A, S, T or V. The resulting CH3 domains will preferentially pair with each other due to the steric conformation of said contact amino acids. The knob-into-hole technology is described herein before in more detail. In a further embodiment of the present invention, at least one nucleic acid molecule encodes a CH3 domain which contains at a contact residue position that is naturally charged, i.e. a naturally occurring K, H, R, D or E, an amino acid that now carries the opposite charge as compared to wildtype, whereas at least one other nucleic acid molecule encodes a CH3 domain which contains at a complementary contact residue position that is naturally charged, an amino acid that now carries the opposite charge as compared to wildtype. The resulting engineered CH3 domains will preferentially pair with each other due to the opposite charges of said contact amino acids, whereas pairing of identical CH3 domains will be diminished due to electrostatic repulsion. In one embodiment, CH3 mutations as described in EP01870459, WO 2009/089004, Gunasekaran et al (2010), are used. In one embodiment, the means for preferential pairing of said 1st and 2nd CH3 domain-comprising polypeptides are "knob" and "hole" amino acid residues and the means for preferential pairing of said 3th and 4th CH3 domain-comprising polypeptides are charge-engineered amino acids. Preferably, both said means for preferential pairing of said 1st and 2nd CH3 domain-comprising polypeptides and said 3th and 4th CH3 domain-comprising polypeptides are charge-engineered amino acids. In one embodiment, different amino acid residues are engineered for preferential pairing of said 1st and 2nd CH3 domain-comprising polypeptides as compared to the amino acid residues that are engineered for preferential pairing of said 3th and 4th CH3 domain-comprising polypeptides. In a particularly preferred embodiment at least a first and a second nucleic acid molecule encode CH3 domains with novel mutations as provided by the present invention. As described herein below in more detail, the present invention provides novel CH3 mutations which enable the production of certain bispecific Ig-like molecules of interest without a significant amount of undesired (dimeric) by-products. The present invention also provides novel CH3 mutations which enable the production of certain monospecific Ig-like molecules of interest without a significant amount of undesired (dimeric) by-products. The use of at least one of these CH3 mutations according to the present invention is, therefore, preferred.

The term 'polypeptide', 'polypeptide molecule' or 'polypeptide chain' as used herein refers to a chain of amino acids that are covalently joined together through peptide bonds. Proteins are typically made up of one or more polypeptide molecules. One end of every polypeptide, called the amino terminal or N-terminal, has a free amino group. The other end, with its free carboxyl group, is called the carboxyl terminal or C-terminal. Polypeptides according to the present invention may have gone through post-translational modification processes and may e.g. be glycosylated. The CH3 domain-comprising polypeptide chains of the present invention thus refer to polypeptide chains that at least encompass an Ig CH3 domain and that may have gone through post-translational modification processes.

The term "nucleic acid molecule" as used herein is defined as a molecule comprising a chain of nucleotides, more preferably DNA and/or RNA. In one embodiment,

double-stranded RNA is used. In other embodiments a nucleic acid molecule of the invention comprises other kinds of nucleic acid structures such as for instance a DNA/RNA helix, peptide nucleic acid (PNA), locked nucleic acid (LNA) and/or a ribozyme. Hence, the term "nucleic acid molecule" also encompasses a chain comprising non-natural nucleotides, modified nucleotides and/or non-nucleotide building blocks which exhibit the same function as natural nucleotides.

The present invention further provides a method for making a host cell for production of at least two different Ig-like molecules, the method comprising the step of introducing into said host cell nucleic acid sequences encoding at least a first, a second, a third and a fourth CH3-domain comprising polypeptide chain, wherein at least two of said nucleic acid sequences are provided with means for preferential pairing of said first and second CH3-domain comprising polypeptides and said third and fourth CH3-domain comprising polypeptides, wherein said nucleic acid sequences are introduced consecutively or concomitantly.

It is a further aspect of the present invention to provide a method for making a host cell for production of a heterodimeric Ig-like molecule, the method comprising the step of introducing into said host cell nucleic acid sequences encoding at least a first and a second CH3-domain comprising polypeptide chain, wherein said first CH3 domain-comprising polypeptide chain comprises at least one substitution of a neutral amino acid residue by a positively charged amino acid residue and wherein said second CH3 domain-comprising polypeptide chain comprises at least one substitution of a neutral amino acid residue by a negatively charged amino acid residue, wherein said nucleic acid sequences are introduced consecutively or concomitantly. Said methods for making said host cells preferably further comprise the step of introducing into said host cell a nucleic acid sequence encoding a common light chain.

Also provided herein is a recombinant host cell comprising nucleic acid sequences encoding at least a first, a second, a third and a fourth CH3-domain comprising polypeptide chain, wherein at least two of said nucleic acid molecules are provided with means for preferential pairing of said first and second CH3-domain comprising polypeptides and said third and fourth CH3-domain comprising polypeptides. The invention furthermore provides a recombinant host cell comprising nucleic acid sequences encoding at least a first and a second CH3-domain comprising polypeptide chain, wherein said first CH3 domain-comprising polypeptide chain comprises at least one substitution of a neutral amino acid residue by a positively charged amino acid residue and wherein said second CH3 domain-comprising polypeptide chain comprises at least one substitution of a neutral amino acid residue by a negatively charged amino acid residue.

A recombinant host cell according to the invention preferably further comprises a nucleic acid sequence encoding a common light chain.

A "host cell" according to the invention may be any host cell capable of expressing recombinant DNA molecules, including bacteria such as for instance *Escherichia* (e.g. *E. coli*), *Enterobacter, Salmonalla, Bacillus, Pseudomonas, Streptomyces*, yeasts such as *S. cerevisiae, K. lactis, P. pastoris, Candida*, or *Yarrowia*, filamentous fungi such as *Neurospora, Aspergillus oryzae, Aspergillus nidulans* and *Aspergillus niger*, insect cells such as *Spodoptera frugiperda* SF-9 or SF-21 cells, and preferably mammalian cells such as Chinese hamster ovary (CHO) cells, BHK cells, mouse cells including SP2/0 cells and NS-0 myeloma cells, primate cells such as COS and Vero cells, MDCK cells, BRL 3A cells, hybridomas, tumor-cells, immortalized primary cells, human cells such as W138, HepG2, HeLa, HEK293, HT1080 or embryonic retina cells such as PER. C6, and the like. Often, the expression system of choice will involve a mammalian cell expression vector and host so that the antibodies can be appropriately glycosylated. A human cell line, preferably PER.C6, can advantageously be used to obtain antibodies with a completely human glycosylation pattern. The conditions for growing or multiplying cells (see e.g. Tissue Culture, Academic Press, Kruse and Paterson, editors (1973)) and the conditions for expression of the recombinant product may differ somewhat, and optimization of the process is usually performed to increase the product proportions and/or growth of the cells with respect to each other, according to methods generally known to the person skilled in the art. In general, principles, protocols, and practical techniques for maximizing the productivity of mammalian cell cultures can be found in Mammalian Cell Biotechnology: a Practical Approach (M. Butler, ed., IRL Press, 1991). Expression of antibodies in recombinant host cells has been extensively described in the art (see e.g. EP0120694; EP0314161; EP0481790; EP0523949; U.S. Pat. No. 4,816,567; WO 00/63403). The nucleic acid molecules encoding the light and heavy chains may be present as extrachromosomal copies and/or stably integrated into the chromosome of the host cell, the latter is preferred.

It is a further aspect of the present invention to provide a culture of recombinant host cells according to the invention, or a culture of recombinant host cells obtainable or obtained by a method according to the invention, said culture either producing at least two different Ig-like molecules or a heterodimeric Ig-like molecule.

To obtain expression of nucleic acid sequences encoding the CH3 domain-comprising polypeptides, it is well known to those skilled in the art that sequences capable of driving such expression can be functionally linked to the nucleic acid sequences encoding the CH3 domain-comprising polypeptides. Functionally linked is meant to describe that the nucleic acid sequences encoding the CH3 domain-comprising polypeptides or precursors thereof is linked to the sequences capable of driving expression such that these sequences can drive expression of the CH3 domain-comprising polypeptides or precursors thereof. Useful expression vectors are available in the art, e.g. the pcDNA vector series of Invitrogen. Where the sequence encoding the polypeptide of interest is properly inserted with reference to sequences governing the transcription and translation of the encoded polypeptide, the resulting expression cassette is useful to produce the polypeptide of interest, referred to as expression. Sequences driving expression may include promoters, enhancers and the like, and combinations thereof. These should be capable of functioning in the host cell, thereby driving expression of the nucleic acid sequences that are functionally linked to them. Promoters can be constitutive or regulated, and can be obtained from various sources, including viruses, prokaryotic, or eukaryotic sources, or artificially designed. Expression of nucleic acids of interest may be from the natural promoter or derivative thereof or from an entirely heterologous promoter. Some well-known and much used promoters for expression in eukaryotic cells comprise promoters derived from viruses, such as adenovirus, e.g. the E1A promoter, promoters derived from cytomegalovirus (CMV), such as the CMV immediate early (IE) promoter, promoters derived from Simian Virus 40 (SV40), and the like. Suitable promoters can also be derived from eukaryotic cells, such as methallothionein (MT) promoters, elongation factor 1α (EF-1α) promoter, actin promoter, an

immunoglobulin promoter, heat shock promoters, and the like. Any promoter or enhancer/promoter capable of driving expression of the sequence of interest in the host cell is suitable in the invention. In one embodiment the sequence capable of driving expression comprises a region from a CMV promoter, preferably the region comprising nucleotides −735 to +95 of the CMV immediate early gene enhancer/promoter. The skilled artisan will be aware that the expression sequences used in the invention may suitably be combined with elements that can stabilize or enhance expression, such as insulators, matrix attachment regions, STAR elements (WO 03/004704), and the like. This may enhance the stability and/or levels of expression.

Protein production in recombinant host cells has been extensively described, e.g. in Current Protocols in Protein Science, 1995, Coligan J E, Dunn B M, Ploegh H L, Speicher D W, Wingfield P T, ISBN 0-471-11184-8; Bendig, 1988. Culturing a cell is done to enable it to metabolize, and/or grow and/or divide and/or produce recombinant proteins of interest. This can be accomplished by methods well known to persons skilled in the art, and includes but is not limited to providing nutrients for the cell. The methods comprise growth adhering to surfaces, growth in suspension, or combinations thereof. Several culturing conditions can be optimized by methods well known in the art to optimize protein production yields. Culturing can be done for instance in dishes, roller bottles or in bioreactors, using batch, fed-batch, continuous systems, hollow fiber, and the like. In order to achieve large scale (continuous) production of recombinant proteins through cell culture it is preferred in the art to have cells capable of growing in suspension, and it is preferred to have cells capable of being cultured in the absence of animal- or human-derived serum or animal- or human-derived serum components. Thus purification is easier and safety is enhanced due to the absence of additional animal or human proteins derived from the culture medium, while the system is also very reliable as synthetic media are the best in reproducibility.

Ig-like molecules are expressed in host cells and are harvested from the cells or, preferably, from the cell culture medium by methods that are generally known to the person skilled in the art. After harvesting, these Ig-like molecules may be purified by using methods known in the art. Such methods may include precipitation, centrifugation, filtration, size-exclusion chromatography, affinity chromatography, cation- and/or anion-exchange chromatography, hydrophobic interaction chromatography, and the like. For a mixture of antibodies comprising IgG molecules, protein A or protein G affinity chromatography can be suitably used (see e.g. U.S. Pat. Nos. 4,801,687 and 5,151,504).

Ig-like molecules, and/or mixtures thereof, produced with methods according to the present invention preferably have a common light chain. Further provided is, therefore, a method according to the invention, further comprising providing said host cell with a nucleic acid molecule encoding a common light chain. This is a light chain that is capable of pairing with at least two different heavy chains, thereby forming functional antigen binding domains. A functional antigen binding domain is capable of specifically binding to an antigen. Preferably, a common light chain is used that is capable of pairing with all heavy chains produced with a method according to the invention, thereby forming functional antigen binding domains, so that mispairing of unmatched heavy and light chains is avoided. In one aspect, only common light chains with one identical amino acid sequence are used. Alternatively, those of skill in the art will recognize that "common" also refers to functional equivalents of the light chain of which the amino acid sequence is not identical. Many variants of said light chain exist wherein mutations (deletions, substitutions, additions) are present that do not materially influence the formation of functional binding regions. Such variants are thus also capable of binding different heavy chains and forming functional antigen binding domains. The term 'common light chain' as used herein thus refers to light chains which may be identical or have some amino acid sequence differences while retaining the binding specificity of the resulting antibody after pairing with a heavy chain. It is for instance possible to prepare or find light chains that are not identical but still functionally equivalent, e.g. by introducing and testing conservative amino acid changes, and/or changes of amino acids in regions that do not or only partly contribute to binding specificity when paired with the heavy chain, and the like. A combination of a certain common light chain and such functionally equivalent variants is encompassed within the term "common light chain". Reference is made to WO 2004/009618 for a detailed description of the use of common light chains. Preferably, a common light chain is used in the present invention which is a germline-like light chain, more preferably a germline light chain, preferably a rearranged germline human kappa light chain, most preferably either the rearranged germline human kappa light chain IgVκ1-39/Jκ or IGVκ3-20/Jκ.

Alternatively, the skilled person may select, as an alternative to using a common light chain and to avoid mispairing of unmatched heavy and light chains, means for forced pairing of the heavy and light chain, such as for example described in WO2009/080251, WO2009/080252 and/or WO2009/080253.

The present invention provides novel engineered CH3 domains as well as novel combinations of CH3 mutations. Before the present invention, charged contact amino acids of CH3 domains that were known to be involved in CH3-CH3 pairing were substituted by amino acids of opposite charge (charge reversal), thereby influencing the CH3-CH3 pairing. The mutations according to the present invention are an inventive alternative to this approach, because now CH3 amino acids that are non-charged or neutral in wildtype CH3 are substituted with charged residues. The present invention in this embodiment does not exchange charged contact amino acids by amino acids of opposite charge but substitutes non-charged CH3 amino acids for charged ones. The approach of the present invention provides not only a method for efficiently steering the dimerization of CH3 domains but also has the advantage that at least one additional charge-charge interaction in the CH3 interface is created. In view of this additional charge-charge interaction on top of the existing charge-pairs in the CH3-CH3 interface, the dimers according to the invention are generally more stable as compared to the wild type dimers (the wild type dimer is defined as a bispecific IgG (AB) without CH3 engineering in contrast to its parental homodimers (AA or BB)). Moreover, it has surprisingly become possible to increase the proportion of one or more Ig-like molecules of interest in a mixture even further. As described herein before, methods known in the art for preferential production of a bispecific antibody typically involves the production of some undesired dimeric side products. For instance, the proportion of a bispecific antibody of interest using the knob-into-hole technology is at best 87%, whereas the electrostatic engineering approach wherein charged contact amino acids are substituted by amino acids of opposite charge, also results in proportions of up to 96% (see for instance Example 11). Quite surprisingly, the present inven-

tors have succeeded in introducing mutations that further enhance the proportion of an Ig-like molecule of interest in a mixture. For instance, Example 17 discloses a method using mutations according to the present invention, wherein the proportion of a bispecific antibody of interest was raised to such extent that no dimeric by-product was detectable in the resulting mixture at all. Unpaired half-molecules consisting of only a single heavy chain paired with a common light chain were present to some extent in the mixtures, but these are the result of unbalanced expression of the heavy chains and can be easily separated from the mixture by size exclusion chromatography. Hence, with such mutations according to the present invention, a bispecific Ig-like molecule can be produced in a single cell with a high proportion with essentially no contaminating dimeric by-products being present, which is particularly suitable for the production of a pharmaceutical composition.

One preferred embodiment of the present invention therefore provides a method for producing a heterodimeric Ig-like molecule from a single cell, wherein said Ig-like molecule comprises two CH3 domains that are capable of forming an interface, said method comprising providing in said cell

a. A first nucleic acid molecule encoding a 1st CH3 domain-comprising polypeptide chain,

b. A second nucleic acid molecule encoding a 2nd CH3 domain-comprising polypeptide chain,

wherein said first CH3 domain-comprising polypeptide chain comprises at least one substitution of a neutral amino acid residue by a positively charged amino acid residue and wherein said second CH3 domain-comprising polypeptide chain comprises at least one substitution of a neutral amino acid residue by a negatively charged amino acid residue, said method further comprising the step of culturing said host cell and allowing for expression of said two nucleic acid molecules and harvesting said heterodimeric Ig-like molecule from the culture.

Said method preferably further comprises the step of providing said host cell with a nucleic acid molecule encoding a common light chain, which has advantages as outlined herein before.

The amino acids at position 366 of one CH3 domain and position 351 of a second CH3 domain have been reported to be a pair of contact residues in the CH3-CH3 interface, meaning that they are located sufficiently close to each other in the three-dimensional conformation of the resulting Ig-like molecule in order to be capable of interacting with each other. Hence, the first CH3 domain will preferentially pair with the second CH3 domain.

In one embodiment, threonine (T) at position 366 of a first CH3 domain is replaced by a first charged amino acid and leucine (L) at position 351 of a second CH3 domain is replaced by a second charged amino acid, wherein said first and second charged amino acids are of opposite charge. If the first CH3 domain-comprising polypeptide, that carries a charged residue at position 366, further comprises a variable domain which has specificity for antigen A, and if the second CH3 domain-comprising polypeptide, that carries an oppositely charged residue at position 351, further comprises a variable domain which has specificity for antigen B, bispecific Ig-like molecules with an AB specificity will be predominantly formed. Further provided is therefore a method according to the present invention, wherein said means for preferential pairing of said 1st and 2nd CH3 domain-comprising polypeptides or said means for preferential pairing of said 3rd and 4th CH3 domain-comprising polypeptides are a substitution of threonine at position 366 of said 1st or 3rd CH3 domain by a first charged amino acid and substitution of leucine at position 351 of said 2nd or 4th CH3 domain by a second charged amino acid, wherein said first and second charged amino acids are of opposite charge.

One preferred combination of mutations according to the present invention is the substitution of threonine (T) by lysine (K) at position 366 of a first CH3 domain-comprising polypeptide which further comprises a variable domain (for instance with specificity A) and the substitution of leucine (L) by asp artic acid (D) at position 351 of a second CH3 domain-comprising polypeptide which further comprises a variable domain (for instance with specificity B). This is denoted as a T366K/L351'D pair mutation. As explained before, the amino acids at position 366 of one CH3 domain and position 351 of a second CH3 domain have been reported to be a pair of contact residues in the CH3-CH3 interface. The lysine that is introduced at position 366 and the aspartic acid introduced at position 351 have opposite charges, so that these amino acids will electrostatically attract each other. Hence, the first CH3 domain will preferentially attract the second CH3 domain and Ig-like molecules comprising a first CH3 domain containing lysine at position 366 paired with a second CH3 domain containing asp artic acid at position 351 will be predominantly formed. If the first CH3 domain-comprising polypeptide has specificity for antigen A, and if the second CH3 domain-comprising polypeptide has specificity for antigen B, bispecific Ig-like molecules with 'AB' specificity will be predominantly formed. Nota bene, in some embodiments the specificity of the variable domains of both said first and second CH3-domain comprising polypeptide chains may be the same, which will result in the formation of monospecific Ig-like molecules (for instance with 'AA' specificity). As mentioned above, one of the advantages of the mutations according to the present invention is the fact that a novel interaction between a newly introduced pair of charged amino acids is created, instead of replacing existing charged amino acid interactions. This was not previously disclosed or suggested. One aspect of the invention therefore provides a method according to the present invention for producing at least two different Ig-like molecules from a single host cell, wherein said 1st CH3 domain-comprising polypeptide chain comprises the amino acid substitution T366K, and said 2nd CH3 domain-comprising polypeptide chain comprises the amino acid substitution L351D. One embodiment provides a method for producing a heterodimeric Ig-like molecule from a single cell, wherein said Ig-like molecule comprises two CH3 domains that are capable of forming an interface, said method comprising providing in said cell:

a first nucleic acid molecule encoding a 1st CH3 domain-comprising polypeptide chain, and

a second nucleic acid molecule encoding a 2nd CH3 domain-comprising polypeptide chain,

wherein said first CH3 domain-comprising polypeptide chain comprises the amino acid substitution T366K and wherein said second CH3 domain comprising polypeptide chain comprises the amino acid substitution L351D, said method further comprising the step of culturing said host cell and allowing for expression of said two nucleic acid molecules and harvesting said heterodimeric Ig-like molecule from the culture.

Using the above mentioned amino acid substitutions according to the present invention, it has become possible to produce a heterodimeric Ig-like molecule from a single cell, whereby the presence of contaminating homodimers is less than 5%, preferably less than 2%, more preferably less than 1%, or, most preferably, whereby contaminating homodi-

mers are essentially absent. One embodiment therefore provides a method for producing a heterodimeric Ig-like molecule from a single cell, wherein said Ig-like molecule comprises two CH3 domains that are capable of forming an interface and wherein the presence of contaminating homodimers is less than 5%, preferably less than 2%, more preferably less than 1%, and most preferably contaminating homodimers are essentially absent, said method comprising providing in said cell:

a first nucleic acid molecule encoding a 1st CH3 domain-comprising polypeptide chain, and

a second nucleic acid molecule encoding a 2nd CH3 domain-comprising polypeptide chain,

wherein said first CH3 domain-comprising polypeptide chain comprises the amino acid substitution T366K and wherein said second CH3 domain comprising polypeptide chain comprises the amino acid substitution L351D, said method further comprising the step of culturing said host cell and allowing for expression of said at two nucleic acid molecules and harvesting said heterodimeric Ig-like molecule from the culture.

Preferably, a method according to the present invention for producing at least two different Ig-like molecules, or a method according to the invention for producing a heterodimeric Ig-like molecule, is provided wherein said first CH3-domain comprising polypeptide chain further comprises the amino acid substitution L351K. It is further preferred that said second CH3-domain comprising polypeptide chain further comprises an amino acid substitution selected from the group consisting of Y349E, Y349D and L368E. Most preferably said second CH3-domain comprising polypeptide chain further comprises the amino acid substitution L368E.

Thus, in a preferred embodiment the above mentioned T366K/L351'D mutations according to the present invention are further combined with the substitution of leucine (L) by glutamic acid (E) at position 368 of the second CH3 domain. This is, for example, denoted as a T366K/L351'D,L368'E mutation (but alternative ways of denoting are also possible, such as T336K/L351D-L368E or T366K/L351D,L368E or T366K-L351D,L368E). As shown in Example 17, introduction of this mutation according to the invention into a first CH3 domain-comprising polypeptide with specificity for antigen A, and a second CH3 domain-comprising polypeptide with specificity for antigen B results in a particular good proportion of bispecific Ig-like molecules with dual AB specificity. With this mutational pair it has even become possible to obtain bispecific antibody without any detectable amount of homodimers formed. A particularly preferred embodiment therefore provides a method for producing a heterodimeric Ig-like molecule from a single cell, wherein said Ig-like molecule comprises two CH3 domains that are capable of forming an interface and wherein the presence of contaminating homodimers is less than 5%, preferably less than 2%, more preferably less than 1%, and most preferably contaminating homodimers are essentially absent, said method comprising providing in said cell:

a first nucleic acid molecule encoding a 1st CH3 domain-comprising polypeptide chain, and

a second nucleic acid molecule encoding a 2nd CH3 domain-comprising polypeptide chain,

wherein said first CH3 domain-comprising polypeptide chain comprises the amino acid substitution T366K and wherein said second CH3 domain comprising polypeptide chain comprises the amino acid substitutions L351D and L368E, said method further comprising the step of culturing said host cell and allowing for expression of said at two nucleic acid molecules and harvesting said heterodimeric Ig-like molecule from the culture.

In yet another preferred embodiment, threonine (T) is substituted by lysine (K) at position 366 of a first CH3 domain and leucine (L) is substituted by aspartic acid (D) at position 351 of a second CH3 domain and tyrosine (Y) is substituted by glutamic acid (E) at position 349 of said second CH3 domain. This is for example denoted as a T366K/L351'D,Y349'E mutation but other ways of denoting these mutations may include for example T366K-L351D: Y349E, or T366K/L351D,Y349E or simply T366K/L351DY349E. Residue Y349 is a neighboring residue of the residue at position 351 that may contribute to dimer interactions. According to in silico data, Y349E adds to the stability of the heterodimer (lower in silico scores) as well as to the destabilization of the monodimer (higher in silico scores) and glutamic acid (E) on position 349 is more favorable than asp artic acid (D). Thus, introduction of a second amino acid substitution in the second CH3 domain comprising polypeptide, comprising already the amino acid substitution at position 351, favors heterodimerization further.

A particularly preferred embodiment therefore provides a method for producing a heterodimeric Ig-like molecule from a single cell, wherein said Ig-like molecule comprises two CH3 domains that are capable of forming an interface and wherein contaminating homodimers are less than 5%, more preferably less than 2%, even more preferably less than 1%, and most preferably essentially absent, said method comprising providing in said cell:

a first nucleic acid molecule encoding a 1st CH3 domain-comprising polypeptide chain, and

a second nucleic acid molecule encoding a 2nd CH3 domain-comprising polypeptide chain,

wherein said first CH3 domain-comprising polypeptide chain comprises the amino acid substitution T366K and wherein said second CH3 domain comprising polypeptide chain comprises the amino acid substitutions L351D and Y349E, said method further comprising the step of culturing said host cell and allowing for expression of said at two nucleic acid molecules and harvesting said heterodimeric Ig-like molecule from the culture.

In yet another preferred embodiment, threonine (T) is substituted by lysine (K) at position 366 of a first CH3 domain and leucine (L) is substituted by aspartic acid (D) at position 351 of a second CH3 domain and tyrosine (Y) is substituted by glutamic acid (E) at position 349 of said second CH3 domain and leucine (L) is substituted by glutamic acid (E) at position 368 of said second CH3 domain. This is denoted as a T366K/L351'D,Y349'E,L368'E mutation. The two residues Y349 and L368 are residues that may contribute to dimer interactions. According to the in silico data, Y349E and L368E add to the stability of the heterodimer (lower in silico scores) as well as to the destabilization of the BB dimer (higher in silico scores) and glutamic acids (E) on positions 349 and 368 are more favorable than aspartic acids (D). Thus, introduction of a second and third amino acid substitution in the B-chain, which already comprises the amino acid substitution at position 351, favors heterodimerization further. A particularly preferred embodiment therefore provides a method for producing a heterodimeric Ig-like molecule from a single cell, wherein said Ig-like molecule comprises two CH3 domains that are capable of forming an interface and wherein contaminating homodimers are less than 5%, more

preferably less than 2%, even more preferably less than 1%, and most preferably essentially absent, said method comprising providing in said cell:

a first nucleic acid molecule encoding a 1st CH3 domain-comprising polypeptide chain, and

a second nucleic acid molecule encoding a 2nd CH3 domain-comprising polypeptide chain,

wherein said first CH3 domain-comprising polypeptide chain comprises the amino acid substitution T366K and wherein said second CH3 domain comprising polypeptide chain comprises the amino acid substitutions L351D and Y349E and L368E, said method further comprising the step of culturing said host cell and allowing for expression of said at two nucleic acid molecules and harvesting said heterodimeric Ig-like molecule from the culture.

In yet another preferred embodiment, threonine (T) is substituted by lysine (K) at position 366 of a first CH3 domain and leucine (L) is substituted by lysine (K) at position 351 of said first CH3 domain and leucine (L) is substituted by aspartic acid (D) at position 351 of a second CH3 domain and leucine (L) is substituted by glutamic acid (E) at position 368 of said second CH3 domain. This is denoted as a T366K,L351K/L351'D,L368'E mutation. This mutation also enhances the proportion of the (bispecific) antibody of interest, as shown in the Examples. Also with this mutation it has become possible to obtain bispecific antibody without any detectable amount of homodimers formed. Further provided is therefore a method for producing a heterodimeric Ig-like molecule from a single cell, wherein said Ig-like molecule comprises two CH3 domains that are capable of forming an interface and wherein contaminating homodimers are less than 5%, preferably less than 2%, more preferably less than 1%, and most preferably essentially absent, said method comprising providing in said cell:

a first nucleic acid molecule encoding a 1st CH3 domain-comprising polypeptide chain, and

a second nucleic acid molecule encoding a 2nd CH3 domain-comprising polypeptide chain,

wherein said first CH3 domain-comprising polypeptide chain comprises the amino acid substitutions T366K and L351K, and wherein said second CH3 domain comprising polypeptide chain comprises the amino acid substitutions L351D and

L368E, said method further comprising the step of culturing said host cell and allowing for expression of said at two nucleic acid molecules and harvesting said heterodimeric Ig-like molecule from the culture.

In yet another preferred embodiment, threonine (T) is substituted by lysine (K) at position 366 of a first CH3 domain and leucine (L) is substituted by lysine (K) at position 351 of said first CH3 domain and leucine (L) is substituted by aspartic acid (D) at position 351 of a second CH3 domain and tyrosine (Y) is substituted by aspartic acid (D) at position 349 of said second CH3 domain and arginine (R) is substituted by asp artic acid (D) at position 355 of said second CH3 domain. This is denoted as a T366K,L351K/L351'D,Y349'D,R355'D mutation. The T366K-L351K/L351'D-Y349'D pair may be further improved by the R355'D mutation in the B-chain, which results in a higher BB-in silico score, but also the AB in silico score is slightly higher. Further provided is therefore a method for producing a heterodimeric Ig-like molecule from a single cell, wherein said Ig-like molecule comprises two CH3 domains that are capable of forming an interface and wherein contaminating homodimers are less than 5%, more preferably less than 2%, even more preferably less than 1%, and most preferably essentially absent, said method comprising providing in said cell:

a first nucleic acid molecule encoding a 1st CH3 domain-comprising polypeptide chain, and

a second nucleic acid molecule encoding a 2nd CH3 domain-comprising polypeptide chain,

wherein said first CH3 domain-comprising polypeptide chain comprises the amino acid substitutions T366K and L351K, and wherein said second CH3 domain comprising polypeptide chain comprises the amino acid substitutions L351D and Y349D and R355D, said method further comprising the step of culturing said host cell and allowing for expression of said at two nucleic acid molecules and harvesting said heterodimeric Ig-like molecule from the culture.

Table B provides an overview of mutations that can be introduced in CH3 domains as preferred means for preferential pairing to create either heterodimers or homodimers.

TABLE B

AA substitutions in CH3	Construct #	Preferentially pairs with
— (wildtype)	—	Wildtype
E356K, D399K	1	Construct 2 or 3
K392D, K409D	2	Construct 1
K392D, K409D, K439D	3	Construct 1
K392D, D399K, K409D	4	Construct 4
E356K, E357K, K439D, K370D	5	Construct 5
T366W	6	Construct 7
T366S, L368A, Y407V	7	Construct 6
T366K	43	Construct 63, 69, 70, 71, 73
L351D	63	Construct 43, 68
T366K, L351K	68	Construct 63, 69, 70, 71, 72, 75
L351D, L368E	69	Construct 43, 68
L351E, Y349E	70	Construct 43, 68
L351D, Y349E	71	Construct 43, 68
L351D, R355D	72	Construct 43, 68
L351D, Y349E, L368E	73	Construct 43
L351D, Y349D, R355D	75	Construct 68

A method according to the present invention for producing at least two different Ig-like molecules, or a method according to the invention for producing a heterodimeric Ig-like molecule, wherein said means for preferential pairing of said 1st and 2nd CH3 domain-comprising polypeptides and/or said means for preferential pairing of said 3rd and 4th CH3 domain-comprising polypeptides comprise at least one combination of mutations as depicted in Table B is therefore also provided herewith. Preferably, said means for preferential pairing of said 1st and 2nd CH3 domain-comprising polypeptides and said means for preferential pairing of said 3rd and 4th CH3 domain-comprising polypeptides comprise at least two combinations of mutations as depicted in Table B.

The present invention also provides novel combinations of CH3 mutations with which it has become possible to produce a mixture of at least two monospecific Ig-like molecules in a single cell, wherein contaminating bispecific Ig-like molecules are less than 5%, preferably more than 2%, even more preferably less than 1%, and most preferably even essentially absent. These mutations according to the invention are, therefore, particularly suitable for the production of a mixture of monospecific antibodies, which is for instance advantageous when a high level of crosslinking of two identical target molecules is desired, when the density of antibodies on a target cells needs to be high enough to recruit certain effector functions such as complement-mediated

lysis of a tumor cell, or when two targets are located too far away from each order so that they cannot be bound by as single bispecific antibody, or in order to simplify regulatory approval procedures. In such cases, it is often desired to optimize the production platform for such monospecific antibodies. As shown in Example 10, the present invention provides the insight that when lysine (K) at position 392 of a first CH3 domain-comprising polypeptide (for instance having specificity A) is substituted by aspartic acid (D) and when aspartic acid (D) at position 399 of said first CH3 domain-comprising polypeptide is substituted by lysine (K) and when lysine (K) at position 409 of said first CH3 domain-comprising polypeptide is substituted by asp artic acid (D), it has become possible to produce a mixture of at least two different monospecific Ig-like molecules in a single cell, including monospecific Ig-like molecules with specificity AA, wherein the formation of bispecific by-products (bispecific Ig-like molecules) is reduced to below 5%, or even to below 3%, or even essentially not detectable at all. Hence, the above mentioned combination of mutations (denoted herein as K392D, D399K, K409D) is particularly preferred for the production of a mixture of monospecific Ig-like molecules. The skilled person will appreciate that functional variants thereof, i.e., K392E, D399R, K409E, may result in similar effects. Additionally, double mutants comprising D399K and K409D substitutions, or other functional variants such as e.g. K392D and K409D, D399R and K409E and so forth, may also result in similar effects.

The same holds true for a combination of mutations wherein glutamic acid (E) at position 356 of a first CH3 domain-comprising polypeptide is substituted by lysine (K) and wherein glutamic acid (E) at position 357 of said first CH3 domain-comprising polypeptide is substituted by lysine (K) and wherein lysine (K) at position 439 of said first CH3 domain-comprising polypeptide is substituted by aspartic acid (D) and wherein lysine (K) at position 370 of said first CH3 domain-comprising polypeptide is substituted by aspartic acid (D). This combination of mutations (denoted herein as E356K, E357K, K439D, K370D) is also particularly preferred for the production of a mixture of monospecific Ig-like molecules. The skilled person will appreciate that functional variants thereof, i.e., E356R, E357R, K439E, K370E, may result in similar effects. Additionally, triple or double mutants comprising E356K and K439D, and E357K and K370D substitutions, or other functional variants may also result in similar effects. A further embodiment therefore provides a method for producing at least two different monospecific Ig-like molecules from a single host cell, wherein each of said two Ig-like molecules comprises two CH3 domains that are capable of forming an interface, said method comprising providing in said cell

a) a first nucleic acid molecule encoding a 1st CH3 domain-comprising polypeptide chain having a specificity A,

b) a second nucleic acid molecule encoding a 2nd CH3 domain-comprising polypeptide chain having a specificity B,

wherein said first CH3 domain-comprising polypeptide chain comprises a K392D, D399K, K409D mutation and said second CH3 domain-comprising polypeptide chain comprises either a wildtype CH3 domain or comprises a E356K, E357K, K439D, K370D mutation, said method further comprising the step of culturing said host cell and allowing for expression of said nucleic acid molecules and harvesting said at least two different Ig-like molecules from the culture.

An alternative embodiment provides a method for producing at least two different monospecific Ig-like molecules from a single host cell, wherein each of said two Ig-like molecules comprises two CH3 domains that are capable of forming an interface, said method comprising providing in said cell

a) a first nucleic acid molecule encoding a 1st CH3 domain-comprising polypeptide chain having a specificity A,

b) a second nucleic acid molecule encoding a 2nd CH3 domain-comprising polypeptide chain having a specificity B,

wherein said first CH3 domain-comprising polypeptide chain comprises either a wildtype CH3 domain or comprises a K392D, D399K, K409D mutation and said second CH3 domain-comprising polypeptide chain comprises a E356K, E357K, K439D, K370D mutation, said method further comprising the step of culturing said host cell and allowing for expression of said nucleic acid molecules and harvesting said at least two different Ig-like molecules from the culture.

As shown in Example 10, two monospecific Ig-like molecules can be produced in a single cell, wherein the formation of bispecific Ig-like molecules is essentially undetectable. The skilled person may select a 3rd nucleic acid molecule encoding a wildtype or engineered CH3 domain-comprising polypeptide chain to provide to said host cell such that a mixture of 3 monospecific antibodies is produced, and so forth.

In one aspect of the invention, a method according to the invention for producing at least two different Ig-like molecules or for producing a heterodimeric Ig-like molecule is provided wherein each of the CH3-domain comprising polypeptide chains further comprises a variable region recognizing a different target epitope, wherein the target epitopes are located on the same molecule. This often allows for more efficient counteraction of the (biological) function of said target molecule as compared to a situation wherein only one epitope is targeted. For example, a heterodimeric Ig-like molecule may simultaneously bind to 2 epitopes present on, e.g., growth factor receptors or soluble molecules critical for tumors cells to proliferate, thereby effectively blocking several independent signalling pathways leading to uncontrolled proliferation, and any combination of at least two Ig-like molecules may simultaneously bind to 2, or even 3 or 4 epitopes present on such growth factor receptors or soluble molecules.

In a preferred embodiment, the target molecule is a soluble molecule. In another preferred embodiment, the target molecule is a membrane-bound molecule.

In another aspect of the invention, a method according to the invention for producing at least two different Ig-like molecules or for producing a heterodimeric Ig-like molecule is provided wherein each of the CH3-domain comprising polypeptide chains further comprises a variable region recognizing a target epitope, wherein the target epitopes are located on different molecules. In this case, each of the different target molecules may either be a soluble molecule or a membrane-bound molecule. In one embodiment, the different target molecules are soluble molecules. Alternatively, one target molecule is a soluble molecule whereas the second target molecule is a membrane bound molecule. In yet another alternative, both target molecules are membrane bound molecules. In one embodiment the different target molecules are expressed on the same cells, whereas in other embodiments the different target molecules are expressed on different cells. As a non-limiting example, any heterodimeric

Ig-like molecule or any combination of at least two Ig-like molecules may be suitable for simultaneously blocking multiple membrane-bound receptors, neutralizing multiple soluble molecules such as cytokines or growth factors for tumor cells or for neutralizing different viral serotypes or viral strains.

One preferred embodiment provides a method according to the invention for producing at least two different Ig-like molecules or for producing a heterodimeric Ig-like molecule, wherein at least one of said target epitopes is located on a tumor cell. Alternatively, or additionally, at least one of said target epitopes is located on the surface of an effector cell. This is for instance suitable for recruitment of T cells or NK cells for tumor cell killing. For instance, at least one Ig-like molecule is produced with a method according to the invention that is capable of recruiting immune effector cells, preferably human immune effector cells, by specifically binding to a target molecule located on immune effector cells. In a further embodiment, said immune effector cell is activated upon binding of the Ig-like molecule to the target molecule. Recruitment of effector mechanisms may for instance encompass the redirection of immune modulated cytotoxicity by administering an Ig-like molecule produced by a method according to the invention that is capable of binding to a cytotoxic trigger molecule such as the T cell receptor or an Fc gamma receptor, thereby activating downstream immune effector pathways. The term 'immune effector cell' or 'effector cell' as used herein refers to a cell within the natural repertoire of cells in the mammalian immune system which can be activated to affect the viability of a target cell. Immune effector cells include cells of the lymphoid lineage such as natural killer (NK) cells, T cells including cytotoxic T cells, or B cells, but also cells of the myeloid lineage can be regarded as immune effector cells, such as monocytes or macrophages, dendritic cells and neutrophilic granulocytes. Hence, said effector cell is preferably an NK cell, a T cell, a B cell, a monocyte, a macrophage, a dendritic cell or a neutrophilic granulocyte.

Target antigens present on immune effector cells may include CD3, CD16, CD25, CD28, CD64, CD89, NKG2D and NKp46. Further provided is therefore a method according to the invention for producing at least two different Ig-like molecules or for producing a heterodimeric Ig-like molecule, wherein said target epitope is located on a CD3, CD16, CD25, CD28, CD64, CD89, NKG2D or a NKp46 molecule.

The viability of a target cell may include cell survival, proliferation and/or ability to interact with other cells.

In one aspect the present invention thus provides methods according to the invention for producing a heterodimeric Ig-like molecule, wherein each of the CH3-domain comprising polypeptide chains further comprises a variable region recognizing a target epitope. In one embodiment, each of the 2 variable regions of the CH3-domain comprising polypeptide chains recognizes the same target epitope but with different affinities. In another embodiment, each of the 2 variable regions of the CH3-domain comprising polypeptide chains recognizes a different target epitope. In another embodiment, the different target epitopes are located on the same target molecule, which can be either a membrane-bound molecule or a soluble molecule. In another embodiment, the different target epitopes are located on different target molecules, which can be either expressed on the same cells or on different cells. Alternatively, the different target molecules can be soluble molecules, or one target molecule can be a soluble molecule whereas the second target molecule is a membrane bound molecule. In a preferred embodiment, at least one of the target molecules of the heterodimeric Ig-like molecule is located on a tumor cell. In yet another preferred embodiment, at least one of the target molecules of the heterodimeric Ig-like molecule is located on an effector cell (i.e. an NK cell, a T cell, a B cell, a monocyte, a macrophage, a dendritic cell or a neutrophilic granulocyte, and said target epitope may be located on a CD3, CD16, CD25, CD28, CD64, CD89, NKG2D or a NKp46 molecule).

In a preferred embodiment, a method according to the invention for producing at least two different Ig-like molecules or for producing a heterodimeric Ig-like molecule is provided, wherein said at least two different Ig-like molecules are antibodies, most preferably antibodies of the IgG isotype, even more preferably the IgG1 isotype, as described herein above.

Further provided is an Ig-like molecule, a heterodimeric Ig-like molecule, or a mixture of at least two Ig-like molecules, obtainable by a method according to the present invention. Said (heterodimeric) Ig-like molecule or mixture of Ig-like molecules preferably comprises at least one CH3 mutation as depicted in Table B. An (heterodimeric) Ig-like molecule or a mixture of at least two Ig-like molecules, comprising at least one mutation as depicted in Table B is therefore also herewith provided, as well as a pharmaceutical composition comprising at least one Ig-like molecule, or a mixture of at least two Ig-like molecules, according to the present invention. In one embodiment said Ig-like molecule is a bispecific Ig-like molecule, such as a bispecific antibody. In another embodiment said Ig-like molecule is a monospecific Ig-like molecule, such as a monospecific antibody. One preferred embodiment provides a mixture of at least two different Ig-like molecules obtainable by a method according to the invention, wherein said at least two different Ig-like molecules bind to different epitopes on the same antigen and/or to different epitopes on different antigens. Further provided is a heterodimeric Ig-like molecule obtainable by a method according to the invention, wherein said heterodimeric Ig-like molecule binds to different epitopes on the same antigen and/or to different epitopes on different antigens. Advantages and preferred uses of such mixtures and antibodies are described herein before. The invention also provides a mixture of at least two different Ig-like molecules obtainable by a method according to the invention, wherein said at least two different Ig-like molecules comprise at least one heterodimeric Ig-like molecule. In one embodiment, two of said at least two different Ig-like molecules are heterodimeric Ig-like molecules. Yet another preferred embodiment provides a heterodimeric antibody comprising two CH3 domains, wherein one of said two CH3 domains comprises the amino acid substitutions L351D and L368E and wherein the other of said two CH3 domains comprises the amino acid substitutions T366K and L351K. These amino acid substitutions are preferred means for preferential pairing of said two CH3 domains, as explained before. The amino acid substitutions L351D and L368E in one of said two CH3 domains and the amino acid substitutions T366K and L351K in the other of said two CH3 domains are together dubbed the 'DEKK combination of mutations', 'DEKK variant', 'DEKK pair', 'DEKK engineered CH3 domains', 'DEKK' or alternative names referring to DEKK are used. The CH3 domain that carries the amino acid substitutions L351D and L368E is also dubbed 'the DE-side' and the CH3 domain that carries the amino acid substitutions T366K and L351K is also dubbed 'the KK-side'.

Also provided is a pharmaceutical composition comprising a (heterodimeric) Ig-like molecule, or a mixture of at least two Ig-like molecules obtainable by any method according to the invention. Said (heterodimeric) Ig-like molecule, or said at least two Ig-like molecules according to the invention is/are preferably (an) antibody/antibodies. Said pharmaceutical composition may comprise said (heterodimeric) Ig-like molecule, a mixture comprising monospecific or bispecific Ig-like molecules, or a combination of monospecific and bispecific Ig-like molecules. In addition, a pharmaceutical composition according to the invention comprises a pharmaceutically acceptable carrier. As used herein, such 'pharmaceutically acceptable carrier' includes any and all solvents, salts, dispersion media, coatings, antibacterial and antifungal agents, isotonic and absorption delaying agents, and the like that are physiologically compatible. Depending on the route of administration (e.g., intravenously, subcutaneously, intra-articularly and the like) the Ig-like molecules may be coated in a material to protect the Ig-like molecules from the action of acids and other natural conditions that may inactivate the Ig-like molecules. In one aspect, a pharmaceutical composition comprising a mixture of at least two Ig-like molecules obtainable by any method according to the invention is provided, wherein said at least two different Ig-like molecules have been produced by recombinant host cells according to the present invention. Furthermore, a pharmaceutical composition is provided comprising a heterodimeric Ig-like molecule obtainable by any method according to the invention, wherein said heterodimeric Ig-like molecule has been produced by recombinant host cells according to the present invention.

A nucleic acid molecule encoding a CH3 domain-comprising polypeptide chain that comprises at least one mutation as depicted in Table B is also provided herewith, as well as a recombinant host cell comprising at least one nucleic acid molecule encoding a CH3 domain-comprising polypeptide chain that comprises at least one mutation as depicted in Table B.

The invention is further illustrated by the following examples. These examples are not limiting the invention in any way, but merely serve to clarify the invention.

BRIEF DESCRIPTION OF THE DRAWINGS

FIG. **1**A: schematic representation of construct vector MV1057. The stuffer region is the region into which an antibody VH region is cloned.

FIG. **1**B: schematic representation of phage display vector MV1043.

FIG. **2**: amino acid sequence of wildtype IgG1 Fc (SEQ ID NO: 1), as present in construct vector MV1057 (EU numbering scheme applied).

FIG. **3**: nucleotide and amino acid sequences (SEQ ID NOs: 2-7) of VH regions used for cloning into the various constructs.

FIG. **4**A and FIG. **4**B: mass spec data of transfection A.

FIG. **4**C and FIG. **4**D: mass spec data of transfection G.

FIG. **4**E and FIG. **4**F: mass spec data of transfection H.

FIG. **5**A and FIG. **5**B: mass spec data of transfection M.

FIG. **5**C and FIG. **5**D: mass spec data of transfection U.

FIG. **6**A and FIG. **6**B: mass spec data of transfection O.

FIG. **7**A, FIG. **7**B, FIG. **7**C and FIG. **7**D: prevention of homodimerisation by substitution of neutral amino acids for charged amino acids.

FIG. **8**A: Native MS spectrum of transfection sample ZO (T366K/L351'D)

FIG. **8**B: Convoluted MS spectrum of transfection sample ZO (T366K/L351'D). The second/main peak represents the bispecific molecule.

FIG. **9**: HADDOCK scores on experimentally verified mutation pairs

FIG. **10**A: Cartoons of interactions in the CH3-CH3 interface K409D:K392D/D399'K:E356'K.

FIG. **10**B: Cartoons of interactions in the CH3-CH3 interface D399K:E356K/D399'K:E356'K.

FIG. **10**C: Cartoons of interactions in the CH3-CH3 interface K409D:K392D/K409'D:K392'D.

FIG. **11**: HADDOCK scores for various 366/351' charge mutants

FIG. **12**A: Cartoons of interactions in the CH3-CH3 interface L351D/L351'D.

FIG. **12**B: Cartoons of interactions in the CH3-CH3 interface L351D:S354A:R355D/L351'D:S354'A:R355'D

FIG. **13**: HADDOCK scores for additional charge mutations around position L351

FIG. **14**: HADDOCK scores for additional charge mutations around position T366 in chain A and position L351 in chain B.

FIG. **15**A and FIG. **15**B: Cartoons of interactions in the CH3-CH3 interface

FIG. **16**: HADDOCK scores for variants around T366/L351

FIG. **17**: HADDOCK scores for additional variants around T366/L351

FIG. **18**A: Example of nMS spectra for bispecific IgG obtained after the co-expression of construct T366K,L351K with construct L351D, zoomed in on a single charge state of the full IgG (half bodies not shown).

FIG. **18**B: Example of nMS spectra for bispecific IgG obtained after the co-expression of construct T366K,L351K with L351D,Y349E, zoomed in on a single charge state of the full IgG (half bodies not shown).

FIG. **19**A: Results of native MS showing relative abundances of AA, AB, BB, A and B (total of all species is 100%).

FIG. **19**B: idem but now without AB to have a better overview on the undesired species AA, BB, A and B.

FIG. **20**: Results of thermostability assay. Squares: wildtype; triangles: charge reversal pair E356K:D399K/K392D:K409D; circles: mutant CH3 combinations as indicated above each graph.

FIG. **21**: Results of 10×freeze-thaw experiment. 1122=1st parental antibody BB; 1337=2nd parental antibody AA; wildtype=AA, AB, BB; CR=bispecific of charge reversal pair E356K:D399K/K392D:K409D; 3-6 and 9-12=bispecific molecules from combinations 3-6 and 9-12 from Table 15.

FIG. **22**A: Results in serum stability, measured by ELISA using fibrinogen as coated antigen. ELISA data with IgG samples diluted to 0.5 μg/ml.

FIG. **22**B: Results in serum stability, measured by ELISA using fibrinogen as coated antigen. ELISA data with IgG samples diluted to 0.05 μg/ml. Results are normalized to the T=0 days time point (100%). 1337=2nd parental antibody AA; wildtype=AA, AB, BB; CR=bispecific of charge reversal pair E356K:D399K/K392D:K409D; 3-6 and 9-12=bispecific molecules from combinations 3-6 and 9-12 from Table 15.

FIG. **23**A: nMS results of ratio experiments with transfection ratios from 1:5 to 5:1. DEKK combination of mutations, with specificity 'A' on the DE-side and 'B' on the KK-side.

FIG. **23**B: nMS results of ratio experiments with transfection ratios from 1:5 to 5:1. DEKK combination of mutations, with specificity 'C' on the DE-side and 'B' on the KK-side.

FIG. **23**C: nMS results of ratio experiments with transfection ratios from 1:5 to 5:1 charge reversal combination of mutations, with specificity 'A' on the E356K:D399K-side and 'B' on the K392D:K409D-side.

FIG. **24**: nMS results of transfections (tr.) #1-11 from Table 20.

FIG. **25**: HADDOCK scores for dimers with different CH3 engineered vectors. Grey bars: Desired species AB and CD; black bars: undesired species AA, BB, CC, DD, AC, BC, AD, BD.

FIG. **26**: SDS-PAGE of transfections #1-11 from Table 20. Control samples DE/KK, DE/DE and KK/KK are also included.

FIG. **27**A and FIG. **27**B: nMS of transfection #9.

FIG. **27**C and FIG. **27**D: nMS of transfection #11.

FIG. **28**A: nMS of gel filtrated samples 1516:1516.

FIG. **28**B: nMS of gel filtrated samples 1337:1337.

FIG. **28**C: nMS of gel filtrated samples 1516:1337.

FIG. **29**: serum levels of samples of DEKK engineered antibody and its two parental antibodies (pK study).

EXAMPLES

Example 1: Amino Acid Substitutions to Create Various Different CH3-Domains

In order to have a wide variety of Ig-like molecules that differ in their CH3 domains such that pairing of CH3-domain comprising Ig-like molecules is preferentially promoted or inhibited, a number of amino acid substitutions that were known to promote heterodimer formation, as well as a number of alternative amino acid substitutions that were not previously reported nor tested but that were chosen to promote homodimer formation, were introduced into a construct vector (construct vector MV1057; FIG. **1**A). The construct vector MV1057 comprises nucleic acid sequences encoding the normal wildtype IgG1 Fc part, as depicted in FIG. **2**. Table 1 lists the amino acid substitutions that were introduced in this wildtype Fc, resulting in a series of seven constructs. All constructs were made at Geneart. Constructs 1, 2 and 3, or alternatives thereof, have previously been described to drive heterodimerization (EP01870459, WO2009/089004) as have constructs 6 and 7 (WO98/50431). Constructs 4 and 5 are new and are designed to promote homodimerization.

TABLE 1

AA substitutions in CH3	construct #	Will pair with	% bispecific product reported
— (wildtype)	—	— (wildtype)	~50%
E356K, D399K	1	Construct 2 or 3	~100%
K392D, K409D	2	Construct 1	~100%
K392D, K409D, K439D	3	Construct 1	~100%
K392D, D399K, K409D	4	Construct 4	
E356K, E357K, K439D, K370D	5	Construct 5	
T366W	6	Construct 7	~86.7%
T366S, L368A, Y407V	7	Construct 6	~86.7%

Example 2: Cloning of VH into Constructs with CH3 Mutations

Several antibody VH regions with known specificities and known ability to pair with the human IGKV1-39 light chain were used for cloning into these constructs.

As indicated earlier, all CH3 variants can be used in association with other antibody domains to generate full length antibodies that are either bispecific or monospecific. The specificity of the antibody as defined by the VH/VL combinations will not affect the heavy chain dimerization behaviour that is driven by the CH3 domains. Model VH/VL combinations were used throughout the studies, wherein all VLs are based on the germline human IGKV1-39 and VHs vary. FIG. **3** provides full sequences and specificities of the antibody VH regions used throughout the studies. The MF coding refers to internal Merus designation for various VHs, e.g. VH MF1337 has specificity for tetanus toxoid, MF1025 for porcine thyroglobulin, MF1122 for bovine fibrinogen. VH regions present in phage display vector MV1043 (FIG. **1**B) are digested with restriction enzymes SfiI and BstEII (New England Biolabs/cat #R0123L and R0162L/15 according to manufacturer's instructions) that release the VH fragment from this vector. Vector MV1057 is digested with SfiI and BstEII according to standard procedures (according to manufacturer's instructions). Fragments and vector are purified over gel (Promega/cat #V3125/according to manufacturer's instructions) to isolate the cut vector and VH gene inserts. Both are combined by ligation after which the ligation is transformed into *E. coli* DH5a (Invitrogen/cat #12297-016/according to manufacturer's instructions). After overnight selection single colonies are picked and vectors with a correct insert identified by sequencing.

Example 3: Transfection and Expression of Full IgG in HEK293T Cells

Transfection of the various plasmids encoding the recloned VH variants, and further encoding the common light chain huIGKV1-39, in HEK293T cells was performed according to standard procedures such that IgG could express (de Kruif etal Biotech Bioeng. 2010). After transfection, IgG expression levels in supernatants were measured using the ForteBIO Octet-QK system, which is based on Bio-Layer Interferometry (BLI) and which enables real-time quantitation and kinetic characterization of biomolecular interactions; for details see www.fortebio.com. When expression levels exceeding 5 μg/ml were measured, the IgG was purified using Protein A affinity purification.

Example 4: Purification of IgG

Culture supernatants were purified using protein A columns (GE Healthcare/cat #11-0034-95/according to manufacturer's instructions) and eluted in 0.1 M citrate buffer pH 3.0 and immediately neutralized in an equal volume of 1.0 M Tris-HCL pH 8.0 or directly rebuffered to PBS using a desalting column. Alternatively one could purify IgG using protein A beads (sepharose beads CL-4B, GE healthcare cat #170780-01)

Example 5: Ag-Specific ELISA's

Antigen specific ELISAs were performed to establish binding activity against the antigens and capture ELISAs were carried out to demonstrate binding activity of the

bispecific antibodies. Biotinylated second antigen was used for detection of the complex. (de Kruif etal Biotech Bioeng. 2010)

Example 6: SDS-PAGE

The purified IgG mixtures were analysed by SDS-PAGE (NuPAGE® 4-12% bis-tris gel/Invitrogen/cat #NP0323BOX) under reduced and non-reducing conditions according to standard procedures, and staining of proteins in gel was carried out with colloidal blue (PageBlue™ protein staining solution/Fermentas/cat #R0571).

Example 7: Enzymatic Deglycosylation of IgG1

As there is heterogeneity in the glycosylation of the IgGs, the proteins were deglycosylated in order to create a single product with a distinct mass, suitable for mass spectrometric analysis. One unit of N-glycosidase F (PNGase F; Roche Diagnostics, Mannheim, Germany) was incubated per 10 μg of IgG1, overnight at 37° C. Buffer exchange using 10 kDa MWCO centrifugal filter columns (Millipore) was performed to remove the original purification buffer (0.1 M citrate buffer pH 3.0/1.0 M Tris-HCL pH 8.0) and to rebuffer to PBS. Similar buffer exchange procedures were performed to remove the detached glycan chains, and to change the buffer to 150 mM ammonium acetate pH 7.5. Filters were washed with 200 μl 150 mM ammonium acetate pH 7.5, for 12 min 11,000 rpm and 4° C. After washing 50 μl deglycosylated IgG was loaded on the filter and 450 μl of 150 mM ammonium acetate pH 7.5 was added, subsequently followed by another centrifugation round of 12 min at 11,000 rpm at 4° C. In total the centrifugation was repeated 5 times, each time fresh 150 mM ammonium acetate pH 7.5 buffer was added to a total volume of 500 μl. After the last centrifugation step the remaining buffer exchanged deglycosylated IgG1, approximately 25 μl, was collected and transferred to an eppendorf tube, ready for mass spectrometric analysis.

Example 8: Native Mass Spectrometric Analysis

Mass Spectrometry was used to identify the different IgG species in the purified IgG mixtures and to establish in what ratios these IgG species are present. Briefly, 2-3 μl at a 1 μM concentration in 150 mM ammonium acetate pH 7.5 of IgG's were loaded into gold-plated borosilicate capillaries made in-house (using a Sutter P-97 puller [Sutter Instruments Co., Novato, CA, USA] and an Edwards Scancoat six sputter-coater [Edwards Laboratories, Milpitas, CA, USA]) for analysis on a LCT 1 mass spectrometer (Waters Corp., Milford, MA, USA), adjusted for optimal performance in high mass detection (Tahallah et al., RCM 2001). A capillary voltage of 1300 V was used and a sampling cone voltage of 200 V; however, these settings were adjusted when a higher resolution of the 'signal-to-noise' ratio was required. The source backing pressure was elevated in order to promote collisional cooling to approximately 7.5 mbar. To measure the IgG1's under denaturing conditions the proteins were sprayed at a 1 μM concentration in 5% formic acid.

Example 9: Data Processing and Quantification

Processing of the acquired spectra was performed using MassLynx 4.1 software (Waters Corp., Milford, MA, USA). Minimal smoothing was used, after which the spectra were centered. The mass of the species was calculated using each charge state in a series. The corresponding intensities of each charge state were assigned by MassLynx and summed. This approach allowed the relative quantification of all species in a sample. Alternatively, quantification of the peaks can be performed using area-under-the-curve (AUC) methods, known in the art. All analyses were repeated three times to calculate standard deviations of both the masses of the IgG's as well as their relative abundance.

Example 10: Mixtures of 2 or 3 Monospecific Antibodies from a Single Cell

Several antibody VH regions with known specificities and known ability to pair with the human IGKV1-39 light chain (FIG. **3**) were used for recloning into the wildtype construct vector MV1057, or in construct 4 or construct 5 of Table 1, resulting in vectors I-III (Table 2). The resulting vectors I, II and III, each containing nucleic acid sequences encoding for the common human light chain as well as an Ig heavy chain with different CH3 region and different VH specificity, were subsequently transfected into cells, either alone to demonstrate formation of intact monospecific antibodies only, or in combination with one or two other construct vectors to obtain mixtures of two monospecific or three monospecific antibodies. Table 3 depicts the transfection schedule and results.

TABLE 2

VH specificity inserted in different constructs

Vector	VH gene	Antigen specificity	VH mass (Da)	Merus designation	Cloned in construct #
I	IGHV 1.08	Tetanus (A)	13703	MF1337	wildtype
II	IGHV 3.23	Thyroglobulin (B)	12472	MF1025	4
III	IGHV 3.30	Fibrinogen (C)	12794	MF1122	5

TABLE 3

transfection schedule and results

# different mono-specifics produced	Transfection of	Transfection code and ratio	Expected species	Calculated mass - 2LYS	Experimental mass	AA found (%)	BB found (%)	CC found (%)	Other molecules (%)
1	Only vector I	A	AA	146521	146503	100			
1	Only vector II	G	BB	144032	144087		100		

TABLE 3-continued

transfection schedule and results

# different mono-specifics produced	Transfection of	Transfection code and ratio	Expected species	Calculated mass - 2LYS	Experimental mass	AA found (%)	BB found (%)	CC found (%)	Other molecules (%)
1	Only vector III	H	CC	144647	144656			100	
2	Vector I and II	M (I:II = 1:1)	AA	146521	146518	51	45		4
			BB	144032	144030				
2	Vector I and III	N (I:III = 1:1)	AA	146521	146509	88		9	3
			CC	144647	144633				
		U (I:III = 1:5)	AA	146521	146522	47		48	5
			CC	144647	144643				
2	Vector II and III	nd	BB						
			CC						
3	Vector I, II and III	0 (I:II:III = 1:1:1)	AA	146521	146525	66	4	30	
			BB	144032	144032				
			CC	144647	144650				
		V (I:II:III = 1:1:10)	AA	146521	146531	8	81	9	2
			BB	144032	144043				
			CC	144647	144654				

nd = not done.

It was observed that transfections A, G and H resulted in formation of homodimers only, and 100% of bivalent monospecific AA, BB or CC was retrieved from cells transfected with any one of vectors I, II or III (FIG. **4**). Although this was to be expected and previously demonstrated for transfection A, it is actually now shown for the first time that homodimerisation of CH3-engineered Ig heavy chains containing either the triple amino acid substitution of construct 4 (i.e., K392D, D399K, K409D) or the quadruple amino acid substitution of construct 5 (i.e., E356K, E357K, K439D, K370D) is reported (transfections G and H).

Next, co-expression experiments of two vectors in a single cell were performed. Interestingly, transfections M and N show that wildtype and CH3 engineered Ig heavy chains can be co-expressed in a single cell together with a common light chain resulting in mixtures of two species of monospecific antibodies without the presence of undesired bispecific antibodies and with as little as 4-5% contaminating 'other molecules' present in the mixture. 'Other molecules' is defined as all molecules that do not have the mass of an intact IgG, and includes half molecules consisting of a single heavy and light chain pair. Importantly, the fraction 'other' does not include bispecific product. In transfection M, the ratio of AA:BB was close to 1:1 upon transfection of equal ratios of vector DNA. However, transfection N resulted in an almost 10:1 ratio of AA:CC. Therefore, this transfection was repeated with adjusted ratios of DNA (transfection U). Indeed, a 1:5 ratio of vector DNA I:III equalized the ratio of AA:CC antibody product in the mixture towards an almost 1:1 ratio. Thus, transfections M and U show that it is possible to express two different, essentially pure, monospecific antibodies in a single cell, without undesired by products (i.e., no abundant presence of AC or half molecules A or C) (FIG. **5**). The novel CH3 modifications of constructs 4 and 5 differ substantially from wildtype CH3 such that heterodimerization between wildtype and 4, or wildtype and 5, does not occur, which is advantageous for application in large scale production of mixtures of monospecific antibodies from single cells.

Analogous to these results, also transfection of two different CH3 engineered Ig heavy chains (constructs 4 and 5) are expected to result in mixtures of two different monospecific antibodies only, without further undesired species present. It is reasoned that the CH3 modifications of construct 4 differ substantially from the CH3 modifications of constructs 5 such that heterodimerization does not occur. In that case, co-expression of CH3-engineered heavy chains of constructs 4 and 5, together with wildtype CH3 heavy chains in a single cell would results in 3 monospecific antibodies only.

Indeed, this was observed to be the case as it was found that also a mixture of three pure monospecific antibodies could be obtained by expression of three different Ig heavy chains, designed to form homodimers over heterodimers, together with a common light chain in a single cell, with no contaminations present in the mixture (transfection O) (FIG. **6**). As is clear from Table 3, with equal ratios of vector DNA used during transfection O, no 1:1:1 ratio of AA:BB:CC antibodies was obtained. Transfections with altered vector DNA ratios (1:1:10, transfection V) demonstrated that ratios of AA:BB:CC in the mixtures can be steered towards desired ratios. Taken together, these experiments show that two or three essentially pure monospecific antibodies can be expressed in a single cell without undesired by products, offering advantages for large scale production of mixtures of therapeutic monospecific antibodies.

Example 11: Mixtures of 2 Bispecific Antibodies from a Single Cell

Whereas use of CH3-engineered heavy chains for production of single bispecific antibodies has been reported elsewhere, this experiment was designed to investigate whether it is feasible to produce mixtures of 2 different bispecific antibodies from a single cell.

Antibody VH regions with known specificities and known ability to pair with the human IGKV1-39 light chain (FIG. **3**) were used for recloning into vectors containing constructs 1-3 or 6-7 of Table 1 resulting in vectors IV-X (Table 4). Vectors IV-X, each containing nucleic acid sequences encoding the common human light chain as well as an Ig heavy chain with different CH3 region and different VH specificity, were subsequently transfected into cells, either alone to demonstrate that formation of intact monospecific

antibodies was hampered, or in combination with another construct vector to obtain bispecific antibodies or mixtures of two bispecific antibodies. Table 5 depicts the transfection schedule and results.

TABLE 4

VH specificity inserted in different constructs

Vector	VH gene	Antigen specificity	VH mass (Da)	Cloned in construct #
IV	IGHV 3.23	Thyroglobulin (B)	12472	1
V	IGHV 3.30	Fibrinogen (C)	12794	2
VI	IGHV 1.08	Tetanus (A)	13703	2
VII	IGHV 3.30	Fibrinogen (C)	12794	3
VIII	IGHV 1.08	Tetanus (A)	13703	3
IX	IGHV 1.08	Tetanus (A)	13703	6
X	IGHV 3.23	Thyroglobulin (B)	12472	7

sired byproducts (homodimers) upon co-expression with a second CH3 variant for heterodimerization.

Interestingly, the present experiments demonstrate for the first time that also mixtures of bispecific antibodies can be expressed in single cells with virtually no homodimers in the mixture. Transfections K and L clearly show that the expected bispecific species BC+AB are indeed obtained (38%+47% in transfection K, and 16%+60% in transfection L). In both transfections a relatively high percentage of undesired half molecules was observed (15% half molecule A+half molecule C in transfection K, and 24% half molecule A+half molecule C in transfection L). The relatively high percentage of half molecules still present was attributed to low amounts of matching heavy chains of vector IV due to unbalanced expression of heavy chains in a matched pair. Therefore, transfections were repeated with an adjusted ratio of vector DNA, 2:1:1, in transfections S and T. This resulted in equal amounts of IgG heavy chains constituting a matched pair and pure mixtures of bispecific IgG without the presence of half IgG molecules and with as little as 3%

TABLE 5

# different bispecifics produced	Transfection of	Transfection code and ratio	Expected species	Calculated mass - 2LYS	Experimental mass	Half molecules found (%)	Full IgG found (%)	Bispecific found (%)	Other molecules (%)
0	vector IV	B	Half B	144082	144066	40	60		
0	vector V	C	Half C	144651	144622	77	23		
0	vector VI	D	Half A	146469	146459	23	77		
0	vector VII	E	Half C	144625	144643	76	24		
0	vector VIII	F	Half A	146443	146468	64	36		
0	vector IX	P	Half A	146691	146677	82	18		
0	vector X	Q	Half B	143818	143844	58	42		
1	Vector IV and V	I (1:1)	BC	144367	144352			96	4
1	Vector IV and VII	J (1:1)	BC	144354	144382			96	4
2	Vector IV, V and VI	K(1:1:1)	BC + AB	144367 + 145276	144351 + 145260			38 + 47	15 (A + C)
		S(2:1:1)	BC + AB	144367 + 145276	144371 + 145277			42 + 55	3 (BB)
2	Vector IV, VII and VIII	L (1:1:1)	BC + AB	144354 + 145263	144346 + 145255			16 + 60	24 (A + C)
		T (2:1:1)	BC + AB	144354 + 145263	144385 + 145292			58 + 39	3 (BB)

It was previously demonstrated that CH3-engineered Ig heavy chains encoded by constructs 1 and 2 are still able to form homodimers when expressed alone in single cells (WO2009/089004). However, WO2009/089004 further reports that CH3 domains that are engineered to comprise triple charge pair mutations, such as present in construct 3, are no longer capable of forming homodimers when expressed alone.

In the present study, these findings were only partly confirmed. Indeed, the results of transfections B, C and D demonstrated the presence of full IgGs, in addition to a high proportion of unpaired half molecules, demonstrating some homodimerization of CH3 domains encoded by constructs 1 and 2. Transfections E and F also resulted in production of full IgGs in addition to unpaired half molecules, demonstrating that the triple charge mutations of construct 3 do not fully impair homodimerisation.

It was furthermore demonstrated that also the 'knob' and 'hole' CH3 variants of constructs 6 and 7 form homodimers (18% homodimers for 'knob-knob' and 42% homodimers for 'hole-hole').

CH3 variants that fully prevent homodimerisation when expressed alone are preferred, to prevent or minimize unde-

homodimeric BB present. Ideally, this low proportion of contaminating monospecific product should be reduced to essentially zero. It is therefore desired to find additional CH3-mutants that would result in mixtures of bispecific antibodies with minimal contaminating monospecific antibodies present.

The present study demonstrates for the first time that essentially pure mixtures of two bispecific antibodies recognizing 3 different target epitopes can be produced in a single cell, with minimal presence of monospecific antibodies in the mixture.

Example 12: Varieties of Mixtures

As it was demonstrated that production of mixtures of 2 bispecific antibodies recognizing 3 epitopes from a single cell, or production of mixtures of 2 or 3 monospecific antibodies from a single cell is technically feasible, we next explored the feasibility of controlled production of a variety of other mixtures. A fourth antibody VH region with known specificity and known ability to pair with the human IGKV1-39 light chain will be used for recloning into vectors

containing constructs 1-3 or 7 of Table 1, resulting in vectors I', II', III' or X' (the ' indicating a different specificity as compared to corresponding vector numbers). The resulting vectors I'-III', X' and IV-IX, each containing nucleic acid sequences encoding for the common human light chain as well as an Ig heavy chain with different CH3 region and different VH specificity, will subsequently be transfected into cells, in combination with other construct vectors to obtain a variety of mixtures of bispecific and/or monospecific antibodies. The variety of mixtures that will be obtained include mixtures of 2 bispecific antibodies recognizing 4 epitopes, 2 bispecific antibodies and one monospecific antibody, or mixtures of 1 bispecific and one monospecific antibody from a single cell. Table 6 depicts the transfection schedule and expected results.

TABLE 6

Variety of mixture	Transfection of	Transfection code and ratio	Expected species	Expected % monospecific IgG	Expected % Bispecific
2 BsAbs, 4 epitopes	IV + V + IX + X'	ZA (1:1:1:1)	BC + AD	0	50 + 50
2 BsAbs, 4 epitopes	IV + VII + IX + X'	ZB (1:1:1:1)	BC + AD	0	50 + 50
2 bsAbs + 1 mAb	IV + V + VI + wt'	ZC (2:1:1:2)	BC + AB + DD	33	33 + 33
2 bsAbs + 1 mAb	IV + V + VI + II'	ZD (2:1:1:2)	BC + AB + DD	33	33 + 33
2 bsAbs + 1 mAb	IV + V + VI + III'	ZE (2:1:1:2)	BC + AB + DD	33	33 + 33
1 bsAb + 1 mAb	IV + V + wt'	ZF (1:1:2)	BC + DD	50	50
1 bsAb + 1 mAb	IV + V + II'	ZG(1:1:2)	BC + DD	50	50
1 bsAb + 1 mAb	IV + V + III'	ZH(1:1:2)	BC + DD	50	50
1 bsAb + 1 mAb	IV + VII + wt'	ZI (1:1:2)	BC + DD	50	50
1 bsAb + 1 mAb	IV + VII + II'	ZJ (1:1:2)	BC + DD	50	50
1 bsAb + 1 mAb	IV + VII + III'	ZK (1:1:2)	BC + DD	50	50
1 bsAb + 1 mAb	IX + X + wt'	ZL (1:1:2)	AB + DD	50	50
1 bsAb + 1 mAb	IX + X + II'	ZM (1:1:2)	AB + DD	50	50
1 bsAb + 1 mAb	IX + X + III'	ZN (1:1:2)	AB + DD	50	50

Although, theoretically, production of all mixtures should be feasible, it is known from previous work by others that large scale production of classical knob-into-hole variants is hampered by instability issues. Mixtures resulting from transfections ZA, ZB, ZL, ZM and ZN are thus expected to become problematic when transferred to larger scale production.

Thus, the current set of constructs present in Table 1 would not allow production of all theoretical mixtures from single cells at a larger scale, as knob-into-hole variants are reported to be unstable, and it cannot be excluded that CH3 domains comprising a 'knob' or a 'hole' will dimerize with either charge variants or wildtype CH3 domains. It is thus desired to design new CH3-variants that are engineered to preferentially form homodimers or heterodimers only and which will not homo- or heterodimerize with constructs 1-5 of Table 1 as to allow for co-expression in single cells.

Example 13: Identification of Novel Charge Pair Mutants

The objective of this study was to engineer the IgG CH3 region to result in the production of only heterodimers or only homodimers upon mixed expression of different IgG heavy chains in a single cell, wherein the novel engineered CH3 domains will not homo- or heterodimerize with known engineered CH3 domains, or with wildtype CH3 domains. Therefore, as a first step in identifying novel engineered CH3 domains that would meet the criteria, many interface contact residues in the IgG CH3 domain were scanned one by one or in groups for substitutions that would result in repulsion of identical heavy chains—i.e., reduced homodimer formation—via electrostatic interactions. The objective was to obtain a list of residues that, when substituted by a charged residue, would result in repulsion of identical chains such that these mutations may be used to drive homo- and/or heterodimer formation upon mixed expression of different IgG heavy chains, whereby the obtained full length IgGs are stable and are produced with high proportions. In a follow up, the identified substitutions will be used to generate bispecific antibodies or mixtures of bispecific or monospecific antibodies by engineering matched pairs of CH3 residues in one or more IgG heavy chains—CH3 regions. Additionally, newly identified charge mutant pairs may be combined with existing pairs, such that multiple nucleic acid molecules encoding different heavy chains, all carrying different and complementing CH3 mutations, can be used for expression in cells such that mixtures of monospecific antibodies only, or bispecific antibodies only, or mixtures of defined monospecific and bispecific antibodies can preferentially be obtained. The residues to be tested in the present study are contact residues as previously identified (Deisenhofer J., 1981; Miller S., 1990; Padlan, 1996, Gunasekaran, 2010). The rationale for this approach is that repulsive charges are engineered into each available pair of contacting residues. Samples are subsequently analyzed on non-reducing SDS-PAGE to identify pairs in which dimer formation is reduced, as visualized by the presence of bands of approximately 72 kD. All available pairs will be screened as single

mutations or in combination with a single other mutation as the repulsive electrostatic interaction between one non-matching pair may or may not be sufficient to result in sufficient amounts of half-molecules for detection by this method, the mutations are also combined.

Amino acid substitutions were introduced in construct vector MV1057 by Geneart according to the table 7 and expression of constructs was performed by transfection in HEK293T cells, according to standard procedures. IgG expression levels were measured in Octet. When production failed twice, the mutation was considered to be detrimental to expression and the mutation was not pursued further.

TABLE 7

list of amino acid substitutions in the various constructs that were made (EU numbering)

AA substitutions in CH3	construct #	Effect on homodimer formation (− = no effect; +++ = max. inhibition; NT = not tested on gel)
Q347K	8	−
Y349D	9	+−
Y349K	10	+−
T350K	11	−
T350K, S354K	12	+−
L351K, S354K	13	+−
L351K, T366K	14	++
L351K, P352K	15	+−
L351K, P353K	16	++
S354K, Y349K	17	++
D356K	18	−
E357K	19	−
S364K	20	++
T366K, L351K	21	++
T366K, Y407K	22	+++
L368K	23	NT
L368K, S364K	24	++
N390K, S400K	25	+−
T394K, V397K	26	+
T394K, F405K	27	+++
T394K, Y407K	28	+++
P395K, V397K	29	+−
S400K	30	−
F405K	31	+++
Y407K	32	++
Q347K, V397K, T394K	33	+
Y349D, P395K, V397K	34	+
T350K, T394K, V397K	35	NT
L351K, S354K, S400K	36	+
S354K, Y349K, Y407K	37	+−
T350K, N390K, S400K	38	+−
L368K, F405K	39	++
D356K, T366K, L351K	40	+++
Q347K, S364K	41	+++
L368D, Y407F	42	+
T366K	43	+
L351K, S354K, T366K	44	+
Y349D, Y407D	45	+
Y349D, S364K, Y407D	46	+
Y349D, S364K, S400K, T407D	47	+
D399K	48	+−
D399R	49	+−
D399H	50	+−
K392D	51	+−
K392E	52	+−
K409D	53	+

Supernatants containing >5 μg/ml IgG were analyzed in SDS-PAGE and IgG was purified using protein A. The proteins were stained using colloidal blue. Homodimers were visible as a band of approximately 150 kD. Smaller bands of approx 75 kD represented the presence of half molecules (see negative control: K392D, K409D). Blots are shown in FIG. **7**.

The results of SDS-PAGE gels were analyzed and scored as presented in table 7, right hand column. A number of residues were considered promising for further testing in combination, including residues Q347, S354, Y349, L351, K360, T366, T394, and V397. The choice was based on high scores in the inhibition of formation of homodimers combined with the availability of contacting residues that can be modified without running into issues such as other non-complementary charges. For example, it is known that residues F405 and Y407 have multiple interactions at the CH3-CH3 interface, including interactions with residues that are already charged, which may be problematic after introduction of multiple charge mutations among these interacting residues (see Table A). New constructs were made in vector MV1057 (Table 8), and antibody VH regions with known specificities and known ability to pair with the human IGKV1-39 light chain were used for recloning into vectors containing these new constructs (see Table 9) such that combinations could further be tested. Table 10 depicts the transfection schedules and results.

TABLE 8

AA substitutions in CH3	construct #
L351K	61
T394K	62
L351D	63
T366D	64
S354D, Y349D	65
V397D	66
K360D	67

TABLE 9

VH specificity inserted in different constructs

Vector	VH gene	Antigen specificity	VH mass (Da)	Cloned in construct #
XI	IGHV 1.08	Tetanus (A)	13703	8
XII	IGHV 1.08	Tetanus (A)	13703	17
XIII	IGHV 1.08	Tetanus (A)	13703	43
XIV	IGHV 1.08	Tetanus (A)	13703	61
XV	IGHV 1.08	Tetanus (A)	13703	62
XVI	IGHV 3.30	Fibrinogen (C)	12794	63
XVII	IGHV 3.30	Fibrinogen (C)	12794	64
XVIII	IGHV 3.30	Fibrinogen (C)	12794	65
XIX	IGHV 3.30	Fibrinogen (C)	12794	66
XX	IGHV 3.30	Fibrinogen (C)	12794	67

TABLE 10

Transfection of	Transfection code (ratio)	Expected species	AA found (%)	AC found (%)	CC found (%)	Half A found (%)	Half C found (%)	other (%)
XIII + XVI	ZO (1:1)	AC	0	69	7	24	0	0
	ZT (3:1)	AC	10	45	16	27	0	0
	ZU (1:1)	AC	5	61	10	13	0	0
	ZV (1:3)	AC	3	61	23	13	0	0
	ZW (1:1)	AC	0	88.3	2.4	7	0	2.3
XIV + XVII	ZP	AC	30	52	13	0	0	5
XII + XVIII	ZQ	AC	4	51	33	2	1	8
XV + XIX	ZR	AC	20	42	11	0	1	26
XI + XX	ZS	AC	34	41	15	0	0	10

Combinations of CH3 variants were expressed, and analyzed in SDS-PAGE (data not shown) and in native mass spectrometry (MS). Results are summarized in Table 10. The ZO transfection resulted in the highest proportion of heterodimers in the mixtures (69% AC). Interestingly, in the ZO transfection, the AA homodimer was not present whereas the CC homodimer comprised a small proportion (7%). Mass spectrometric analysis unveiled that the remaining protein in the mixture consisted of half A molecules, probably resulting from unequal expression of the A and C heavy chains. The raw MS data from transfection sample ZO are shown in FIG. **8**. Surprisingly, whereas transfection ZO resulted in fair amounts of bispecific product, the reverse charge pair of transfection ZP (L351K/T366'D versus T366K/L351'D of ZO) did not result in similar results, and only 52% of bispecific product was observed, with considerable amounts of the two homodimers being present (30% AA and 13% CC). An explanation for this may be that the negatively charged D structurally closely resembles T, hence the T366D may not be potent enough to repulse itself and T366D will thus still form homodimers, as was indeed observed.

It can be envisaged that subtle variants of the newly found T366K/L351'D pair (e.g. by testing all permutations including new constructs T366R and L351E) may result in similar percentages of BsAbs.

Example 14: HADDOCK for Design of New CH3 Mutants to Drive Efficient Heterodimerization

As described in example 13, the newly found charge pair T366K/L351'D increases the proportion of heterodimers in the mixture (69%) with a small fraction of undesired CC homodimers (7%) (L351D/L351'D) and a substantial fraction of half A molecules (24%) 'contaminating' the mixture. In this example, an in silico approach was used to generate further insight in amino acid residues involved CH3 interface interactions, to test complementary substitutions in opposing CH3 regions and to find novel CH3 pairs containing complementary substitutions that further increase efficient heterodimerization while preventing efficient formation of homodimers of the two heavy chains.

HADDOCK (High Ambiguity Driven protein-protein DOCKing) is an information-driven flexible docking approach for the modeling of biomolecular complexes. HADDOCK distinguishes itself from ab-initio docking methods in the fact that it encodes information from identified or predicted protein interfaces in ambiguous interaction restraints (AIRs) to drive the docking process. (de Vries et al., 2010). The input for the HADDOCK web server consists of a protein structure file, which can be a crystal structure, NMR structure cluster or a modeled structure. After the docking or refinement, HADDOCK returns a so-called HADDOCK score, which is a weighted average of VanderWaals energy, electrostatic energy, buried surface area and desolvation energy. The HADDOCK score can be interpreted as an indication of binding energy or affinity, even though a direct translation to experimental data is often hard to achieve. In addition to this, HADDOCK provides structure files for the 'top four' structures that resulted from the docking run. These structure files can be downloaded and visualized, enabling the detailed analysis of the interactions of the individual residues.

In this example, the interactions between the CH3-domains of the IgG1 heavy chains were studied. A high-resolution crystal structure of the Fc part of the IgG (structure 1L6X) was used as starting structure (http://www.rcsb.org/pdb/explore/explore.do?structureId=116x; Idusogie, E. E. et al., J.I. 2000(164)4178-4184).

In example 13, it was found that co-transfection of vectors XIII and XVI resulted in the formation of the CC homodimeric contaminant (Table 10). HADDOCK was used to search for additional mutations to the T366K/L351'D pair that prevent homodimerization.

The HADDOCK output consists of a set of calculated energies, a HADDOCK score (which is a weighted average of the energies) and four structure files corresponding to the four lowest-energy structures found by the program. The HADDOCK-scores are used to compare different structures; the other energies are merely used to get an indication about what is happening in the structures (e.g. good electrostatic interactions, smaller buried surface, high Van der Waals energy). The lower the HADDOCK score, the better. For each mutation pair, the scores were calculated for the AA, AB and BB dimers.

Sets of mutation pairs from example 12 were run in HADDOCK to see whether the calculated energies would correlate to the experimental data. Table 11 presents all theoretical energies, which are visualized in FIG. **9**.

TABLE 11

Construct combinations	HADDOCK Score	VdW energy	Electro-static energy	Desol-vation energy	Buried surface area
Wildtype-wildtype	−208.2	−62.8	−773	9.2	2505.8
1-2 (E356KD399K - K392DK409D)	−225.8	−56.4	−862	3	2458.3

TABLE 11-continued

Construct combinations	HADDOCK Score	VdW energy	Electro-static energy	Desol-vation energy	Buried surface area
2-2 (K392DK409D - K392DK409D)	−180.3	−67.9	−562.1	0.1	2312.5
1-1 (E356KD399K - E356KD399K)	−176.7	−75.5	−469.3	−7.3	2349.6
1-3 (E356KD399K - K392DK409DK439D)	−220.6	−67.9	−793.8	6.1	2499.8
3-3 (K392DK409DK439D - K392DK409DK439D)	−150.1	−76.6	−387.6	4.1	2261.2
6-7 (T366W - T366SL368AY407V)	−221.3	−65.8	−735.5	−8.3	2509.0
6-6 (T366W - T366W)	1916.9*	2072.3	−681.3	−19.2	2499.9
7-7 (T366SL368AY407V - T366SL368AY407V)	−191.9	−55.0	−683.2	−0.2	2427.2
43-63 (T366K - L351D)	−210.6	−64	−758.4	5.1	2456.5
43-43 (T366K - T366K)	−191.7	−71.2	−634.1	6.3	2533.5
63-63 (L351D - L351D)	−212.5	−60.4	−774	2.6	2445.6

*this value is unusually high due to high VanderWaals energy score, probably due to steric clash of T366W/T366'W

With 2 wildtype CH3 domains, the HADDOCK scores are the same for AA, AB and BB because the A and B CH3 regions are identical. In most other cases, the AB pair has the lowest score, which is as expected. For the T366K/L351D pair the BB score is slightly better than the AB score (−210.6 vs. −212.5), but this difference is within the error of the calculations. Using HADDOCK, the structures of the heterodimers of these pairs were visualized. For example, the construct combinations 1-2, 1-1 and 2-2 are presented in FIG. **10**. From these visualizations it is apparent that salt bridges are formed in the heterodimer (FIG. **10**A left hand panel) whereas electrostatic repulsion occurs between residues of identical chains (FIGS. **10**B and C, middle and right hand panel). The higher HADDOCK scores for the homodimers can thus be explained by the electrostatic repulsion of the mutated interface residues. These residues have to bend away from each other and don't have interaction with residues on the other chain, causing a drop in the affinity.

Table 11 and FIG. **9** confirm what was observed in example 13. The T366K/L351'D AC heterodimer and the L351D/L351'D CC homodimer form with a similar energy, explaining the presence of both the heterodimer and homodimer in the mixture. The T366K/T366'K AA homodimer, on the other hand, is barely detectable in the mixture although T366K half A molecules are present. Table 11 and FIG. **9** indeed show that the HADDOCK score for the T366K/T366'K AA homodimer is higher than the score for the AC heterodimer; hence formation of this homodimer is energetically less favorable.

Example 15: 366/351 Variations

In example 13, it is hypothesized that alternatives for the T366K/L351'D mutant charge pair can be designed that may have similar results in terms of percentage of bispecific antibodies in the mixture. Alternatives may include substitutions T366R, T366D, T366E, L351E, L351K and L351R. The proportion of CC homodimers of L351D/L351'D may be diminished by creating variants of the 366/351 pair. All possible mutation pairs were run in HADDOCK and the resulting scores are presented in Table 12 and visualized in FIG. **11**.

TABLE 12

Construct combinations	HADDOCK Score	VdW energy	Electro-static energy	Desol-vation energy	Buried surface area
T366K - L351D	−210.6	−64	−758.4	5.1	2456.5
T366K - T366K	−191.7	−71.2	−634.1	6.3	2533.5
L351D - L351D	−212.5	−60.4	−774	2.6	2445.6
T366K - L351E	−216.9	−55.7	−854.7	9.8	2532.7
L351E - L351E	−217.9	−65.5	−802.2	8	2532
T366R - L351D	−210.5	−68.8	−760.8	10.4	2514.5
T366R - T366R	−201.8	−77.4	−626.4	0.9	2608
T366R - L351E	−225.8	−56.2	−874.8	5.4	2579.2
T366D - L351R	−211.2	−71.3	−723.6	4.8	2455.6
T366D - T366D	−198.1	−58.1	−713.4	2.1	2477
L351R - L351R	−220.7	−75.5	−806.5	16.1	2552.2
T366D - L351K	−223.9	−62.1	−810.1	0.3	2487.8
L351K - L351K	−224.4	−75.6	−812.1	13.6	204.5
T366E - L351R	−222.3	−69	−783	3.4	2557.2
T366E - T366E	−201.9	−57.6	−741	4	2487.5
T366E - L351K	−215.9	−58.4	−808.9	4.3	2486

When looking at the HADDOCK scores, it was observed that some of the mutations have a similar 'pattern' when compared to T366K/L351'D. For most permutations the AA homodimer was found to have a higher HADDOCK-score than the AB heterodimer, but the BB homodimer appeared as favorable as the AB heterodimer. Even though the 351 residue is known to be a 'neighbor' to itself on the other chain, i.e. residue 351 of chain A pairs with residue 351 of chain B at the CH3-CH3 interface, there is barely a negative influence of the identical charges when the BB dimer is formed. Looking at the L351D/L351'D structure this is explained by the aspartic acids bending away from each other and the stabilizing influence of at least the naturally occurring Arginine at position 355 and also some stabilization of negative charge by the naturally occurring Serine at position 354 (see FIG. **12**A). Mutation of these residues (S354A and R355D) provides only little improvement. From FIG. **12**B it is clear that the backbone-hydrogen of A354 causes stabilization of the homodimer. From this series, the T366R/L351'E pair seems to be the most favorable, with the lowest HADDOCK score for the bispecific molecule.

Example 16: Mutations Around T366K/L351'D

In the series of HADDOCK analyses in this example, the T366K/L351'D or T366K/L351'E pair were taken as a starting structure. In order to identify additional mutations that would further increase the predicted percentage of

bispecifics of these A and B chains, additional mutations on the B-chain were used to calculate the HADDOCK-scores and energies. When the structure of the CH3 domain is studied using a viewer for visualization of protein structures at a molecular level (YASARA, www.yasara.org), one can calculate the distances between individual residues. While doing so, it was observed that the two residues Y349 and L368 are neighboring residues that may contribute positively or negatively to dimer interactions and these have been mutated in this example—in addition to the L351D mutation—to study the result on dimer formation of the homo- and heterodimers (see FIG. **13**). Both residues seem to add to the stability of the heterodimer (lower HADDOCK scores) as well as to the destabilization of the BB dimer (higher HADDOCK scores). Glutamic acids (E) on positions 349 and 368 seem to be more favorable than asp artic acids (D). Thus, introduction of a second amino acid substitution in the B-chain, comprising already the amino acid substitution at position 351, seems to favor heterodimerization further.

In a next set of HADDOCK analyses, the T366K/L351'D pair was again taken as starting structure. In addition to the substitutions in the B chain that further increased heterodimerization (i.e. Y349D/E and L368E), additional mutations were added to the A-chain which already comprises the T366K substitution. As shown in FIG. **14**, there are several mutation pairs that seem favorable towards the formation of bispecific heterodimers. In the T366K-L351K/L351'D-Y349'D pair, all four mutated residues are involved in the heterodimeric pairing, which is not de case for T366K-L351K/L351'E-L368'E in which K351 is not directly involved in the binding. However, the HADDOCK-score for this latter heterodimer is −228.9; significantly lower than the −214.2 for the T366K/L351'E-L368'E, which can be explained by hydrogen bonding interactions of the K at position 351 (see FIG. **15**). The T366K-L351K/L351'D-Y349'D pair may be further improved by the R355'D mutation in the B-chain, which results in a higher BB-HADDOCK score, but also the AB HADDOCK score is slightly higher. Overall the additional L351K results in lower AB scores and similar AA and BB scores when compared to the sole T366K mutation in the A chain. Theoretically this would result in higher amounts of bispecific heterodimers in the samples.

As is apparent from FIG. **11**, having an R rather than a K at position 366 may be more potent in driving heterodimerization. Therefore, some of the HADDOCK analyses shown in FIG. **13** were repeated but now with T366R rather than T366K in the A-chain. It was demonstrated that it is not favourable to combine an R366 in chain A with double mutations in chain B (FIG. **16**). This may be due to the large size of this residue, interfering with other interface interactions, even though all the expected salt-bridges with R366 are present in the structures. Also, the HADDOCK score for the AA homodimer is lower for R366 than for K366, which also doesn't contribute favorably to heterodimer formation. Therefore no further HADDOCK analyses were performed using R366 in the interface.

A total of 14 best performing pairs, according to HADDOCK predictions, have been selected (see Table 13 and FIG. **17**). In some pairs, an R355D substitution is included to remove the stabilizing influence of the naturally occurring R355 on the L351/L351'D interaction.

TABLE 13

Construct combinations	HADDOCK Score AB	HADDOCK Score AA	HADDOCK Score BB
Wildtype-wildtype	−208.2	−208.2	−208.2
T366K - L351D	−210.6	−191.7	−212.5
T366K - L351E	−216.9	−191.7	−217.9
T366R - L351E	−225.8	−201.8	−217.9
T366E - L351R	−222.3	−201.9	−220.3
T366K - L351DY349E	−215.9	−191.7	−190
T366K - L351DL368E	−223.3	−191.7	−198.9
T366K - L351EY349E	−214.5	−191.7	−187.5
T366KL351K - L351D	−233.2	−205	−212.5
T366K - L351DY349EL368E	−207.5	−191.7	−179.5
T366KL351K - L351DY349D	−255.2	−205	−204.3
T366KL351K - L351DY349E	−227.2	−205	−190
T366KL351K - L351DL368E	−243.9	−205	−198.9
T366KL351K - L351DR355D	−233.6	−205	−211.9
T366KL351K - L351DY349DR355D	−242.8	−205	−183.5
T366D - L351KY349K	−237.9	−198.1	−228.4

Example 17: In Vitro Expression of Bispecifics Using CH3 Mutants Based on HADDOCK Predictions

The analysis in example 16 suggested that some CH3 variants with additional mutations around the T366K/L351'D pair would yield mixtures with higher proportions of the bispecific component and potentially lower proportions of the homodimeric component. These best performing pairs were selected for production and further analysis. In addition, the constructs T366R and L351E were also generated. Table 14 lists the constructs that were made and which were used for recloning antibody VH regions with known specificities and known ability to pair with the human IGKV1-39 light chain. Expression of the IgGs that contain the individual constructs was previously reported in example 13, and was repeated for the constructs as listed in Table 14 Aim was to assess which of the constructs homodimerize in the absence of a matching heterodimerization partner. Ideally, high percentages of half bodies would be formed and low percentages of homodimers. As a control, constructs containing previously reported charge mutations and constructs containing the previously reported knob-in-hole mutations were also used for expression as whole IgG by recombinant cells. Protein A purified supernatants were analyzed in SDS-PAGE; results were analyzed and scored as presented in Table 14

TABLE 14

AA substitutions in CH3	Construct #	% IgG	% half molecule
E356K, D399K	1	64.2	35.8
K392D, K409D	2	30.9	69.1
K392D, K409D, K439D	3	24.5	75.5
T366W	6	27.6	72.4
T366S, L368A, Y407V	7	58.6	41.4
T366K	43	32.9	67.1
L351D	63	89.8	10.2
T366D	64	89.6	10.4
T366K, L351K	68	34.7	65.3
L351D, L368E	69	83.7	16.3
L351E, Y349E	70	67.8	32.2
L351D, Y349E	71	79.7	20.3

TABLE 14-continued

AA substitutions in CH3	Construct #	% IgG	% half molecule
L351D, R355D	72	100	—
L351D, Y349E, L368E	73	79.3	20.7
L351D, Y349D	74	88.6	11.4
L351D, Y349D, R355D	75	89.9	10.1
L351K, L368K	76	56.6	43.4
L351R	77	100	—
T366E	78	44.4	55.6
T366R	79	29.6	70.4
L351E	80	100	—

The results of co-expression of a common light chain and two different heavy chains carrying the amino acid substitutions of constructs shown in Table 14 or heavy chains carrying the amino acid substitutions of previous constructs are presented in Table 15. Expression of two different heavy chains comprising the amino acid substitutions T366K and L351'D:L368'E respectively resulted in approximately 87% of the bispecific AB heterodimer in the mixture with no AA or BB homodimers present (combination nr. 3 of Table 15).

raphy. Hence, applying these newly identified charge mutants in the production process for generating bispecific antibodies provides advantages over known charge mutants and knobs-into-holes mutants where the presence of 'contaminating' homodimeric antibodies is not excluded. In addition, the T366K/L351'D:L368'E and T366K:L351K/L351'D:L368'E charge pairs have an additional advantage over the previously described E356K:D399K/K392'D:K409'D and E356K:D399K/K392'D:K409'D:K439'D charge reversal pairs, in that the previously described charge variants are based on the reversal of existing charges within the CH3-CH3 interface whereas the newly identified charge variants are adding additional charge pairs (charge-charge interactions) to the CH3-CH3 interface. The introduction of additional charge pairs in the CH3-CH3 interface may further increase the stability of the interface and thereby of the intact antibody. The same holds true for the mutations used in combinations nrs. 4, 5, 6, 9, 10, and 11, which also resulted in favorable proportions of bispecific heterodimer with exceedingly low proportions of AA and BB homodimers present in the mixtures.

TABLE 15

Combination of 2 different heavy chains	chain A*/ mutations (construct #)	chain B**/ mutations (construct #)	% AA found	% AB found	% BB found	% half A found	% half B found
1	T366E (78)	L351R (77)	3	81	2	13	0
2	T366K (43)	L351D (63)	0	88	3	9	0
3	T366K (43)	L351D, L368E (69)	0	87	0	12	0
4	T366K (43)	L351E, Y349E (70)	2	85	0	11	0
5	T366K (43)	L351D, Y349E (71)	2	92	1	5	0
6	T366K (43)	L351D, Y349E, L368E (73)	0	96	1	4	0
7	T366K, L351K (68)	L351D (63)	0	77	12	10	1
8	T366K, L351K (68)	L351D, R355D (72)	0	79	8	10	1
9	T366K, L351K (68)	L351D, Y349D, R355D (75)	1	93	2	4	1
10	T366K, L351K (68)	L351D, Y349D (74)	1	95	1	3	0
11	T366K, L351K (68)	L351D, Y349E (71)	1	95	0	3	1
12	T366K, L351K (68)	L351D, L368E (69)	0	92	0	8	0
13	T366K (43)	L351E (80)	0	70	10	18	2
14	T366R (79)	L351E (80)	4	38	36	21	1
15	T366D (64)	L351K, L368K (76)	3	92	2.5	2.5	0
16	T366D (64)	L351R (77)	30	69	1	0	0

*chain A carries specificity of MF1337 (=tetanus toxoid);
**chain B carries specificity of MF1122 (=fibrinogen)

About 12% half molecules (half A) comprising the T366K substitution was observed. Furthermore, it was found that the percentage of bispecific AB heterodimer increased when the additional amino acid substitution L351K was introduced in the first heavy chain. For example, co-expression of two different heavy chains comprising the amino acid substitutions T366K:L351K and L351'D:L368'E respectively resulted in approximately 92% of bispecific AB heterodimer whereas AA and BB homodimers are essentially absent in the mixture (combination nr. 12 of Table 15). Combinations 10 and 11 also resulted in favorable distributions of high percentages heterodimers and virtually absence of homodimers. The absence of homodimers is advantageous, because the fraction containing the intact IgG molecules is composed of AB heterodimer only. For purification and subsequent therapeutic application, the half molecules can be removed by standard approaches such as size exclusion chromatog-

Native MS

Native MS was performed on all bispecific samples. The obtained graphs were analyzed to determine the relative ratio's of the present species in two ways: by peak height and by peak area. Peak area is the more scientifically correct way of analysis, but since all previous analyses for other studies were done based on peak height, both methods were included in the analysis, for comparison purposes. The differences between the methods were within the error of measurement, and therefore only the peak area values were used for future measurements. Two typical spectra are shown in FIG. **18**. An overview of the results is shown graphically in FIG. **19**, the numerical values can be found in Table 15. In about half of the samples the total contamination of monospecific IgG is less than 5%, and only in three cases it is >10% while for wt IgG it is expected to find about 50% of monospecific IgG in the mixture.

A panel of ten combinations of 2 different heavy chains was selected from Table 15 for further analyses. These ten combinations included combinations 1, 2, 3, 4, 5, 6, 9, 10, 11 and 12 (Table 15). Selection of these ten was based on low percentages of homodimers present in the mixtures as determined by nMS, but also based on their overall physico-chemical properties, including production yields, SDS-PAGE, as well as the number of mutations present in the CH3 domain.

Example 18: IgG Stability Analyses

In this study, a series of CH3 mutation pairs that resulted in high proportions of bispecific heterodimers in the intact IgG fraction and very low amounts (<5%) of parental IgGs will be further analyzed for stability of the Fc part of the IgG molecule. The mutated CH3 domains that are used to promote the heterodimerization of the heavy chains may have unexpected destabilizing effects on the Fc region of the IgG, that may result in undesirable properties such as a reduction of in vivo half life, reduction in effector function and/or an increase in immunogenicity. The newly identified charge pairs will be compared to wildtype bispecifics and a bispecific containing previously identified charge mutations (chain A comprising construct 1 and chain B comprising construct 2). All bispecifics in this study will contain the same heavy and light chain variable regions, ensuring that the observed effects are caused by mutations in the Fc-part of the molecule and not by variation in the variable regions.

A series of stability studies will be performed on these bispecifics. These studies include spectroscopic (UV-Vis absorbance, fluorescence and light-scatter) and microscopic (light and fluorescence microscopy with Nile Red staining) analyses that provide information on the aggregation state of the CH3 variants.

The UV-Vis absorbance spectra will be recorded with a double beam, two monochromators Cary 300 Bio spectrophotometer at 25° C. The spectra will be monitored between 250 and 400 nm using a path length of 1 cm. The absorbance at wavelengths of 320 nm and longer provides information on the aggregation state of the IgG.

Intrinsic fluorescence spectra will be monitored at 25° C. using a FluoroMax spectrofluorimeter. The fluorescence method will be optimized. The fluorescence emission will provide information on conformation and aggregation properties. 90° light-scattering spectra will be monitored at 25° C. using a FluoroMax spectrofluorimeter by running a synchronous scan ($\lambda_{em}=\lambda_{ex}$) between 400 nm and 750 nm with an integration time of 0.01 s. Excitation and emission slits will be optimized. For example, right angle light-scattering can distinguish between IgG samples that have no and 5% dimers.

For fluorescence microscopy with Nile Red staining, just prior to measurements, Nile Red in ethanol will be added to the sample. The samples will be filled in a microscopy slide and analyzed by fluorescence microscopy. Particles will be counted. The lower size limit of the particles that can be observed by fluorescence microscopy is approximately 0.5 μm.

Application of stress such as temperature, pH, mechanical stress or denaturants on proteins might result in a conformation change (e.g. unfolding) and/or aggregation. As it was previously reported that charge-engineered bispecific antibodies have reduced melting temperature of the modified CH3 (Gunasekaran 2010), these studies aim to discriminate between the novel charge mutants of the present invention and existing known charge mutants.

Thermo-stability studies using the Octet are explored, both with Protein A biosensors and by using FcRn binding to IgG. To examine the thermal stability of CH3-engineered IgGs, the samples will be incubated at a concentration of 100 ug/ml (in PBS) at 4, 50, 55, 60, 65, 70 and 75° C. for 1 hour using a PCR machine. Following this the samples will be cooled down slowly during a period of 15 minutes to 25° C. and kept at this temperature for 2 hours, after which they will be stored overnight at 4° C. Precipitated antibodies will be removed by centrifugation, after which the total IgG concentration of soluble antibodies will be determined by Octet using the protein A Biosensor (1/10 dilution in PBS). Assays that measure binding of the CH3 engineered IgG to FcRn using the Octet are being explored. Either protein L biosensors are used to bind the light chain of IgG to the sensor, followed by incubation with FcRn in solution, or anti-penta-HIS biosensors are used to bind His-tagged FcRn protein, followed by incubation with the IgG of interest. These methods may be more sensitive than using the protein A Biosensor and can also be used for thermal stability studies. All samples will also be analyzed for serum stability. Briefly, (engineered) IgG samples will be incubated at 3TC in human serum, control samples will be kept at 4° C. After 1, 2, 3 and 4 weeks, samples are centrifuged to remove precipitated IgG. Subsequently the sample is titrated in antigen-specific ELISA to determine the relative amounts of functional IgG. Purified control antibody freshly spiked in human serum will be used as a reference.

Example 19: Stability Analyses

In previous experiments, high percentages of bispecific antibodies were obtained by co-expression of two different heavy chains comprising CH3 mutations, and a common light chain (example 17).

A panel of eight combinations of 2 different heavy chains was selected from Table 15 for further analyses. These eight combinations included combinations 3, 4, 5, 6, 9, 10, 11 and 12 (Table 15). In this study, these eight combinations were analyzed, with a strong focus on stability of the Fc part of the IgG. As controls, wildtype bispecifics (i.e. without CH3 mutations) and/or bispecifics based on previously reported CH3 charge mutations were included. Note that for wildtype bispecifics, 2 heavy chains and the common light chain are co-expressed without means for preferential steering towards heterodimers. These 'wildtype bispecifics' thus represent a mixture of AA, AB and BB. All bispecifics in this study were designed to carry the same VH/VL-combinations, ensuring that the observed effects are caused by mutations in the Fc-part of the molecule and not by variation(s) in the Fab parts.

It was hypothesized that the mutational pairs that were used to promote the heterodimeric pairing of the two different heavy chains could be associated with unexpected structural or otherwise destabilizing effects on the Fc region of the IgG. This could subsequently result in undesired issues that would hamper further clinical development, such as a reduction of in vivo half life, a reduced effector function and/or increased immunogenicity due to the presence of these mutations.

Thermo Stability

Application of stress such as increases or decreases in temperature might result in a conformation change (e.g. unfolding) and/or aggregation of proteins. To examine the thermal stability of CH3-engineered IgGs, the bispecific molecules from combinations 3-6 and 9-12 (Table 15), as well as wildtype bispecifics and bispecific molecules

obtained when using constructs 1 and 2 (E356K:D399K/K392D':K409D' combination, also dubbed 'charge reversal' pair) were incubated at a concentration of 100 μg/ml (in PBS) at 4, 60, 62.5, 65, 67.5, 70 and 72.5° C. for 1 hour using a PCR machine. Following this the samples were cooled down slowly during a period of 15 minutes to 25° C. and kept at this temperature for 2 hours, after which they were stored overnight at 4° C. The next day, precipitated antibodies were removed by centrifugation (18,000 rpm; 4° C., 20 min), after which the total IgG concentration of soluble antibodies was determined by Octet using the protein A Biosensor (1/10 dilution in PBS). Results are shown in FIG. **20**. It was observed that the control CH3 engineered bispecific antibody (the charge reversal E356K:D399K/K392D':K409D' combination (triangles)) has a reduced thermal stability as compared to the wildtype bispecific (squares). The bispecific molecules from combinations 3-6 and 9-12 (diamonds) also demonstrated a reduced thermal stability as compared to wildtype. Remarkably, three combinations, however, demonstrated an improved stability as compared to the control CH3 engineered bispecific antibody. Bispecifics of combinations 9, 10 and 11 are significantly more stable than the other CH3 engineered (charge reversal) bispecifics and are as stable as wildtype bispecifics at the highest temperature measured.

Freeze-Thaw Stability

To examine the stability of CH3-engineered IgGs upon repetitive freezing and thawing, the bispecific molecules from combinations 3-6 and 9-12 (Table 15), as well as wildtype bispecifics and bispecific molecules obtained when using constructs 1 and 2 (E356K:D399K/K392D':K409D' combination (charge reversal pair)) were exposed to ten subsequent freeze-thaw cycles by putting the samples at −80° C. for at least 15 minutes until they were completely frozen. Thereafter, samples were thawed at room temperature. When they were completely thawed, the freeze-thaw cycle was repeated. After 10 freeze-thaw cycles, precipitated antibodies were removed by centrifugation (18,000 rpm; 4° C., 20 min), after which the total IgG concentration of soluble antibodies was determined by Octet using the protein A Biosensor (1/10 dilution in PBS). The freeze-thaw stability test was repeated three times. Results are shown in FIG. **21**. It was observed that the control charge reversal CH3 engineered bispecific antibody seemed to have a slightly reduced stability as compared to the wildtype bispecific. In contrast, the bispecific molecules from combinations 3, 4 and 9 seemed to have a slightly improved stability as compared to the wildtype bispecific. Overall, it can be concluded that the stringent conditions of freeze-thaw cycles do not cause major stability issues for the CH3 engineered variants.

In Vitro Serum Stability

To examine the stability of CH3-engineered IgGs in serum kept at 37° C., the bispecific molecules from combinations 3-6 and 9-12 (Table 15), as well as wildtype bispecifics and the charge reversal bispecific molecules were incubated at 37° C. in 10% human serum. Control samples were kept in human serum at 4° C. After 1, 2 or 5 days, precipitated antibodies were removed by centrifugation. Thereafter, the samples were titrated in a fibrinogen-specific ELISA, to determine the relative amounts of functional IgG. Purified control antibody freshly spiked in human serum was used as reference.

Data of the fibrinogen ELISA show that all samples were quite stable in 10% human serum at 37° C. for 5 days. At the lower IgG concentration bispecific molecules from combinations 4 and 5 seem to be slightly less stable, especially at T=1 and T=2, but the difference is only minimal at the end-point of this experiment (see FIG. **22**).

Example 20: Further Stability Tests

A further series of analytical methods was used to assess the stability of the variant IgGs. Bispecific molecules from combinations 3-6 and 9-12 (Table 15), as well as wildtype bispecifics (AA, AB, BB), the individual parental antibodies (AA and BB) and bispecific molecules obtained when using constructs 1 and 2 (E356K:D399K/K392D':K409D' combination (charge reversal pair)) were used as samples in these stability assays. All IgGs were diluted to 0.2 mg/ml and several stress conditions (2 days at 50° C., 2 weeks at 40° C., 5×freeze-thawing) were applied, aiming to be able to discriminate between the different samples. Of note, these high stress levels resulted in conditions in which one of the parental antibodies (the BB parental, carrying two 1122 Fabs) as used in all bispecifics became unstable. At 2 days at 50° C., aggregation of this protein was detected by UV absorbance. This suggested that this stress condition may not differentiate between instability of the Fab and the CH3 in the bispecific and data resulting from the 50° C. incubation should be used cautiously.

The results are summarized in Table 16. Analytical methods that were used included:

- Fluorescence microscopy with Nile Red (Nile Red particles' in Table 16); to observe the amount of particles >0.5 μm after addition of Nile Red dye.
- UV spectrometry at 350 nm ('UV 350 nm'); a change in absorption at wavelengths >320 nm gives information about the aggregation state of the protein.
- 90° Light scatter at 400 nm ('LS 400 nm'); a sensitive technique to observe changes in protein aggregation, e.g. the difference between monomers and dimers of IgG.
- Intrinsic fluorescence; the fluorescence wavelength maximum and intensity of the aromatic residues in a protein change upon changes in the environment (e.g. unfolding)
- 1,8-ANS fluorescence spectroscopy; 1,8-ANS binds through electrostatic interactions to cationic groups through ion pair formation and changes in protein structure and/or conformation can be detected

UV-VIS Spectroscopy

UV-Vis absorbance spectra were measured at 25° C. with a double beam, two monochromators Cary 300 Bio spectrophotometer from Varian in different quartz cuvettes (such as black low volume Hellma cuvettes with a pathlength of 1.0 cm and clear Hellma cuvettes of 0.2 cm×1.0 cm). The spectra were monitored between 220 and 450 nm using a pathlength of 1.0 cm. The absorbance around 280 nm provides information on the protein concentration. The region between 320 nm and 450 nm can provide information on the aggregation state of the samples.

90° Light-Scattering

The 90° light-scattering spectral method was developed to study protein aggregation and was performed as described in Capelle, 2005; Demeule, 2007a. 90° light-scattering spectra were monitored at 25° C. using a FluoroMax spectrofluorimeter (Spex, Instruments S.A., Inc. U.K.) by running a synchronous scan $\lambda_{em}=\lambda_{ex}$) between 400 nm and 750 nm with an integration time of 0.01 s. Different slits settings were tested in order to find the optimal conditions. After optimization, the same slit settings were used for all measurements.

Steady-State Fluorescence Emission

The fluorescence emission of tryptophan, tyrosine and phenylalanine residues gives information on the local environment of these fluorophores. Changes or differences in hydrophobicity and/or rigidity are measured. Typically, a more hydrophobic and rigid environment leads to an increase in the fluorescence intensity and a blue shift of the emission maximum. Intrinsic fluorescence spectroscopy can provide information on the current state of the protein and monitor changes in the physical and chemical properties. More information on the fluorescence of tyrosine and tryptophan can be found in the book of Lakowicz [Lakowicz, 2006].

The fluorescence emission and excitation spectra were recorded at 25° C. in different quartz cuvettes. The samples were excited at different wavelengths. Integration times and slit settings were optimized. After optimization, the same integration times and slit settings were applied for all samples.

Fluorescence microscopy with Nile Red staining the Nile Red Staining Method was Developed to Visualize Protein Aggregates and was performed as described in Demeule et al., 2007b.

The microscopy observations were performed on a Leica DM RXE microscope (Leica Microsystems GmbH, Wetzlar, Germany) equipped with a mercury lamp. The images were acquired with a Sony NEX-5 camera and its firmware. The objectives were 10×, 20× and 40×. For microscopy investigations slides with a fixed distance of 0.1 mm between the slide and the cover glass were used. The size of the 4×4 grids is 1 mm×1 mm and corresponds to 0.1 μl.

1,8-ANS Fluorescence Spectroscopy

1-anilinonaphthalene-8-sulfonic acid (1,8-ANS) is an uncharged small hydrophobic fluorescent probe (Mw 299.34 Da) used to study both membrane surfaces and proteins.

1,8-ANS is essentially non-fluorescent in water and only becomes appreciably fluorescent when bound to membranes (quantum yields ~0.25) or proteins (quantum yields ~0.7). This property of 1,8-ANS makes it a sensitive indicator of protein folding, conformational changes and other processes that modify the exposure of the probe to water. References on 1,8-ANS can be found on the Internet home page of Molecular Probes, www.probes.com.

The fluorescence emission spectra of 1,8-ANS were recorded using a FluoroMax spectrometer. A direct comparison of the 1,8-ANS fluorescence between IgGs will not be performed. Each IgG can have different number of 1,8-ANS binding sites and can therefore not be compared. In principle, the lower the 1,8-ANS fluorescence, the less 1,8-ANS molecules are bound to the antibody. The changes in the 1,8-ANS fluorescence intensity and emission wavelength due to stress will be evaluated.

TABLE 16

Overview of the different forced degradation results on various IgG samples after dilution to 0.2 mg/ml. The labels of the cells indicate the variations between T = 0 and after stress: (###) = large change, (##) = small change and no label = no change (=stable).

					Intrinsic fluorescence		1,8-ANS fluorescence		
Protein sample	Stress	Nile red particles	UV 350 nm	LS 400 nm (10^7 cps)	fluo. int. (10^6 cps)	λ Max. (nm)	1,8-ANS int. (10^6 cps)	λ Max. (nm)	Shift (nm)
BB	2 d 4° C.	0-10	0.001	0.7	4.2	335			
	2 d 50° C.	0-10	0.013 (###)	0.8	4.2	335			
AA	2 d 4° C.	10-20	0	1.2	5.7	338			
	2 d 50° C.	10-20	0.002	1.0	5.5	338			
Wildtype bispecific (AA AB BB)	2 d 4° C.	30-50 (##)	0.003	0.9	5.1	336	7.1	507	
	2 d 50° C.	>10000**	0.007 (##)	0.9	5.0	336	7.1	507	
	2 w 4° C.		0	0.9	5.0	336			
	2 w 40° C.	>2000**	0	0.8	5.0	336			
	T0		0.001	0.8	5.0	336			
	5FT	>2000**	0.009 (##)	1.2	4.8	336			
Charge reversal bispecific (E356K, D399K/ K392D, K409D)	2 d 4° C.	10-20	0.001	1.3	5.9	336	7.0	507	
	2 d 50° C.	10-20	0.002	1.2	5.7	336	7.0	507	
	2 w 4° C.	>2000**	0	1.1	5.5	336			
	2 w 40° C.	>2000**	0.002	1.1	5.5	336			
	T0		0.001	1.3	5.7	336			
	5FT	30-50 (##)	0.007 (##)	1.8 (##)	5.5	336			
Combi. # 3*	2 d 4° C.	30-50 (##)	0	0.9	5.0	337			
	2 d 50° C.	30-50 (##)	0.001	0.8	4.9	337			
Combi. # 4	2 d 4° C.	20-30	0	1.0	6.2	337	7.5	505	
	2 d 50° C.	>3000**	0.001	1.0	6.2	337	7.5	505	
	2 w 4° C.		0.001	1.0	6.3	337			
	2 w 40° C.	>2000**	0.003	0.9	6.3	337			
	T0		0.002	1.1	6.3	337			
	5FT	>2000**	0.003	1.2	6.0	337			
Combi. # 5	2 d 4° C.	>2000**	0.001	1.1	4.9	337			
	2 d 50° C.	>10000**	0.001	0.9	5.0	337			
Combi. # 6	2 d 4° C.	10-20	0	0.7	4.3	337			
	2 d 50° C.	20-30	0.001	0.7	4.3	337			
Combi. # 9	2 d 4° C.	30-50 (##)	0	1.0	5.5	337	7.5	507	

TABLE 16-continued

Overview of the different forced degradation results on various IgG samples after dilution to 0.2 mg/ml. The labels of the cells indicate the variations between T = 0 and after stress: (###) = large change, (##) = small change and no label = no change (=stable).

					Intrinsic fluorescence		1,8-ANS fluorescence		
Protein sample	Stress	Nile red particles	UV 350 nm	LS 400 nm (10^7 cps)	fluo. int. (10^6 cps)	λ Max. (nm)	1,8-ANS int. (10^6 cps)	λ Max. (nm)	Shift (nm)
	2 d 50° C.	50-100 (###)	0	1.0	5.5	337	8.1 (###)	500 (###)	−7 (###)
	2 w 4° C.	>2000**	0	0.9	5.1	337			
	2 w 40° C.	>2000**	0	0.9	5.2	337			
	T0		0.002	0.8	5.1	337			
	5FT	>2000**	0.007 (##)	1.4 (##)	4.9	337			
Combi. # 10	2 d 4° C.	30-50 (##)	0.002	1.0	5.6	337	7.0	505	
	2 d 50° C.	150-200 (###)	0.001	1.1	5.9	337	8.7 (###)	499 (###)	−6 (###)
	2 w 4° C.	>2000**	0	0.9	5.2	337			
	2 w 40° C.	>2000**	0	0.9	5.4	337			
	T0		0.005	1.0	5.3	337			
	5FT	20-30	0.004	1.1	5.4	337			
Combi. # 11	2 d 4° C.	20-30	0	0.9	4.9	337			
	2 d 50° C.	30-50 (##)	0.002	0.9	5.1	337			
	2 w 4° C.	>2000**	0	0.8	5.0	337			
	2 w 40° C.	>2000**	0	0.8	5.1	337			
	T0		0.004	1.1	5.0	337			
	5FT	>2000**	0.002	1.2	5.0	337			
Combi. # 12	2 d 4° C.	10-20	0.001	0.8	3.8	337	6.2	511	
	2 d 50° C.	10-20	0.002	0.7	3.8	337	6.5 (##)	508 (##)	−3 (##)
	2 w 4° C.	>2000**	0.003	0.6	3.6	337			
	2 w 40° C.	>2000**	0.001	0.5	3.5	337			
	T0		0.005	0.6	3.7	337			
	5FT		0.004	0.7	3.6	337			

*'combi. #' refers to the combination of mutations as listed in Table 15;
**very small particles by fluorescence microscopy, relevance of these particles unknown;
2 d 4° C. = 2 days at 4° C.;
2 d 50° C. = 2 days at 50° C.;
2 w 4° C. = 2 weeks at 4° C.;
2 w 40° C. = 2 weeks at 40° C.;
T0 = start of experiment;
5FT = 5 freeze thaw cycles

Taken together, these data indicate that the various IgG samples are remarkably stable. Severe stress conditions (e.g. 2 days at 50° C.) were needed to generate measurable differences between the tested samples. Under these conditions, samples of combinations #9 and #10 seem to aggregate more than other samples.

The most discriminating factors for stability between the proteins are the freeze-thaw cycles and increased temperature. Taking into account the very stringent stress factor of incubating at 50° C., the T366K/L351E,Y349E (combi. #4) and T366K,L351K/L351D,Y349E (combi. #11) variants are the two most stable proteins within panel, closely followed by T366K,L351K/L351D,Y349D (combi. #10) and T366K, L351K/L351D,L368E (combi. #12).

Example 21: Native MS on Ratio Experiments; Transfection Ratio's from 1:5 to 5:1

To become more knowledgeable about the behavior of the CH3 mutated IgGs in skewed transfection mixtures, in particular about the T366K:L351K/L351D':L368E' combination (from now on dubbed KK/DE or DEKK), a more elaborate ratio experiment was conducted.

Previously used antibody VH regions with known ability to pair with the common light chain IGKV1-39 were used for recloning into constructs 1, 2, 68 and 69, resulting in vectors I-V of Table 17. Vectors I-V, each containing nucleic acid sequences encoding the common human light chain as well as an Ig heavy chain with different CH3 region and different antigen specificity, were subsequently transfected into cells with different transfection ratios as indicated in Table 18. Results are shown in FIG. **23**.

TABLE 17

Vector	VH gene	Antigen specificity	VH mass (Da)	Merus designation	Cloned in construct #
I	IGHV 3.30	Fibrinogen (A)	12794	MF1122	69 (L351D, L368E)
II	IGHV 3.23	RSV (C)	13941	MF2729	69 (L351D, L368E)
III	IGHV 1.08	Tetanus (B)	13703	MF1337	68 (T366K, L351K)
IV	IGHV 3.30	Fibrinogen (A)	12794	MF1122	1 (E356K, D399K)
V	IGHV 1.08	Tetanus (B)	13703	MF1337	2 (K392D, K409D)

TABLE 18

Transfection nr	vectors	ratio
1	I and III	5:1
2	I and III	3:1
3	I and III	1:1
4	I and III	1:3
5	I and III	1:5
6	II and III	5:1
7	II and III	3:1*
8	II and III	1:1
9	II and III	1:3
10	II and III	1:5
11	IV and V	5:1
12	IV and V	3:1
13	IV and V	1:1
14	IV and V	1:3
15	IV and V	1:5

*due to a technical error, this sample has not been measured.

FIGS. **23**A and B show that for the DEKK combination of mutations, when an excess of A or C is present (A or C are on the 'DE side' and B is on the 'KK side'), AB or BC is formed but the surplus of A or C is present as a mixture of both homodimers and half bodies in all cases. However, when an excess of B is present (B is on the 'KK side' and A or C are on the 'DE side'), there is a clear difference. AB or BC is still formed but the surplus of B is essentially absent as homodimer and only half bodies are formed. Percentages were again measured by peak height Nota bene: peaks detected in the range of 2% or lower are below the threshold of what the nMS technology as applied can accurately measure. Measurements of <2% are therefore regarded to be within the noise level of analysis and therefore ignored. It is striking that the excess of B results in high percentages of half body B only. Especially at the 1:3 and 1:5 ratios of A:B, high percentages of half body B were observed (FIGS. **23**A and **23**B) in the absence of homodimer BB, indicating that the CH3 mutations of the KK-side disfavour homodimerization. The absence of homodimers offers a crucial advantage, as this 'KK side' of the DEKK combination can be chosen to incorporate a specificity that may have known adverse effects when present as a homodimer (for example cMET or CD3 antibodies are known to have undesired adverse side effects when present as bivalent homodimers in therapeutic compositions).

The observed findings for the different ratio's of DE:KK are in contrast to the control charge reversal CH3 mutations in vectors IV and V. FIG. **23**C shows that for the E356K:D399K/K392D':K409D' combination of mutations when an excess of A is present (A is on the 'K392D:K409D side'), the surplus of A is present as a mixture of both homodimers and half bodies in all cases, but also when an excess of B is present (B is on the 'E356K:D399K side'), the surplus of B is present as a mixture of both homodimers and half bodies in all cases. Even at the higher ratios 1:3 and 1:5 no half bodies B are observed although homodimers are present, indicating that the E356K:D399K side does not disfavour homodimerization as much as the KK-side of the DEKK combination.

Taken together, the DEKK combination of mutations offers a clear benefit over the charge reversal CH3 mutations, in that one of the chains of the heterodimer does not form homodimers.

Example 22: Varieties of Mixtures Using the DEKK Combination

As it was demonstrated that the DEKK combination of mutations drives the formation of bispecific IgG molecules ('AB) with high purity, we next explored the feasibility of controlled production of more complex antibody mixtures from one cell, such as 'AB and AA' or 'AB and AC' mixtures. Previously used model Fabs were incorporated in vectors that contain either the 'DE construct' or the 'KK construct' and various combinations of these vectors were co-expressed to create mixtures, to demonstrate the versatility of the technology. Model Fabs MF1337 (tetanus toxoid), MF1122 (fibrinogen) and MF1025 (thyroglobulin) were chosen based on their overall stable behaviour, good expression levels and mass differences between the IgGs containing these Fabs (see Table 19)

TABLE 19

Specificity	Fab name	IgG mass	Δ-mass MF1122
Tetanus (A)	(MF)*1337	146747.03	+1842.05
Fibrinogen (B)	(MF)1122	144904.98	0
Thyroglobulin (C)	(MF)1025	144259.87	−645.11

*MF = Merus Fab, designations such as MF1337 and 1337 are both used interchangeably.

TABLE 20

Transfection schedule:						
Tr. #	Heavy chain 1	Heavy chain 2	Heavy chain 3	Tr. ratio	Expected species (%)	Observed species (%)
1	1337-KK	1122-DE	1025-DE	2:1:1	AB (50%) AC (50%)	AB (43%) AC (57%)
2	1337-DE	1122-KK	1025-KK	2:1:1	AB (50%) AC (50%)	AB (40%) AC (54%) AA (6%)
3	1337-KK	1122-DE	1025-KK	1:2:1	AB (50%) BC (50%)	AB (54%) BC (46%)
4	1337-KK	1122-KK	1025-DE	1:1:2	AC (50%) BC (50%)	AC (66%) BC (33%) CC (1%)
5	1337-KK	1337-DE	1122-DE	2:1:1	AA (50%) AB (50%)	AA (57%) AB (43%)
6	1337-KK	1122-KK	1122-DE	1:1:2	AB (50%) BB (50%)	AB (75%) BB (25%)
7	1337-KK	1337-DE	1025-DE	2:1:1	AA (50%) AC (50%)	AA (46%) AC (54%)
8	1337-KK	1025-KK	1025-DE	1:1:2	AC (50%) CC (50%)	AC (60%) CC (40%)
9	1337-KK	1122-DE		1:1	AB (100%)	AB (>98%)
10	1337-KK	1025-DE		1:1	AC (100%)	AC (>98%)
11	1122-KK	1025-DE		1:1	BC (100%)	AC (>98%)

SDS-PAGE analysis demonstrated that most samples consisted of predominantly full IgGs and in some cases half bodies were present at small percentages. Furthermore, many of the samples showed two bands at ca. 150 kDa on non-reduced gels, reflecting the presence of two distinct IgG

species in the sample. Also on the reduced gels, two heavy chain bands were visible in some samples (data not shown).

Native MS was performed on all samples and the percentages of observed species were calculated based on peak height (% of observed species in Table 20). Results are presented in FIG. **24**. In all eight samples where three heavy chains were co-expressed, two main peaks were observed which corresponded to the expected species. In two of these samples (transfections 2 and 4), and in transfection 11, a small amount of contaminating DE-DE homodimer was observed. Half bodies were detected in very small amounts in most of the samples (less than 2%), which are not problematic as they can be easily separated from the full length IgG fraction as discussed previously. After nMS it was discovered that the observed mass of the IgG in sample 11 corresponded to a different species than expected, and it was concluded that this was due to an transfection error, i.e. in sample 11 apparently 1025-DE was co-transfected with 1337-KK instead of 1122-KK.

The IgG samples were further tested in a sandwich ELISA to confirm the functional presence of the desired specificities. Coating of ELISA plates was done with fibrinogen or thyroglobulin and detection was performed with fluorescein-labelled thyroglobulin or—tetanus toxoid. The detection antigens were labelled with fluorescein (Pierce NHS-fluorescin Antibody Labeling kit, cat. #53029) according to the manufacturer's instructions. Fluorescein-labeled antigens could subsequently be detected by a FITC-conjugated anti-fluorescein antibody (Roche diagnostics, cat. #11426346910). Results of the bispecific ELISA (0D450 values) are summarized in Table 21. The cells labelled with (#) indicate the expected species for each transfection. Generally, the results meet the expected outcome with view exceptions as indicated in italic or bold. In transfections 1-3, the supposed 'negative' well for species BC (tr. #1 and 2) or AC (tr. #3) demonstrated a significant background signal. It is known from previous studies that bispecific ELISAs may suffer from high background levels. These background levels may also be caused by the potential presence of half-bodies in the sample. Of note is that the results of bispecific ELISA indeed confirmed that an error had occurred in transfection #11, as the species AC (bold value) was detected rather than BC.

TABLE 21

OD450 values from bispecific ELISA

Tr.	Detected IgG Species		
#	AB (Tet-Fib)	AC (Tet-Thyr)	BC (Fib-thyr)
1	0.989 (#)	1.792 (#)	*0.438*
2	1.085 (#)	1.852 (#)	*0.418*
3	1.419 (#)	*0.775*	1.547 (#)
4	0.205	1.795 (#)	1.22 (#)
5	1.367 (#)	0.047	0.057
6	1.359 (#)	0.043	0.06
7	0.054	1.779 (#)	0054
8	0.04	1.338 (#)	0.052
9	1.588 (#)	0.048	0.051
10	0.044	1.805 (#)	0.055
11	0.043	**1.821**	0.056 (#)

Example 23: Improved Mixtures of Two Bispecific Antibodies Recognizing 4 Different Epitopes (AB and CD) from a Single Cell

In example 12 it was hypothesized that mixtures resulting from transfections ZA or ZB are expected to become problematic when transferred to larger scale production, as knob-into-hole variants are reported to be unstable and it cannot be excluded that CH3 domains comprising a 'knob' or a 'hole' will dimerize with charge-engineered CH3 domains. As it was demonstrated in the above examples that novel charge pair mutants have been found that preferentially drive heterodimerization with virtually no formation of homodimers, CH3 domain-comprising polypeptide chains comprising these novel charge pair mutants can be expressed in cells together with previously known charge-engineered CH3 domain-comprising polypeptide chains or potentially with SEED bodies, and are likely to result in the preferential formation of two bispecific molecules only.

From the above examples it was clear that the DEKK combination of mutations is excellent for the production of one bispecific (AB) or two bispecifics (AB plus AC) by clonal cells where dimerization of the heavy chains is driven by the CH3 domains. However, using only one vector set of complementary CH3 mutations limits the number of possibilities of mixture-varieties that can be produced. It would be possible to produce more complex mixtures of IgGs and/or bispecifics, such as 'AB and CD' or 'AB and CC' mixtures if a second 'orthogonal' vector set could be used in combination with DEKK. When combining two vector sets, an important requirement is that the heavy chains expressed from the two different sets of CH3 engineered vectors cannot make 'crossed' dimers, which is that the heavy chains produced by one of the vector sets dimerize into full IgG with heavy chains expressed by the other vector set.

To test for such potential formation of 'crossed' dimers, an in silico analysis was performed using HADDOCK to obtain further insights whether possible pairing between wildtype CH3 domains and CH3 domains containing DE- or KK-mutations would occur. Similarly, potential pairings between wildtype CH3 domains and CH3 domains containing E356K,D399K or K392D,K409D mutations were analyzed, as well as potential pairings between wildtype CH3 domains and CH3 domains containing knob-into-hole mutations and any combination of the above. Combinations of CH3-mutants that were analyzed in HADDOCK are listed in Table 22 and the resulting HADDOCK scores are summarized in FIG. **25**.

TABLE 22

CH3 variants analyzed in HADDOCK, with one letter codes for assigned for each CH3-variant, carrying heavy chain.

CH3 combination	Mutations	One letter code in HADDOCK
DEKK	Chain 1: T366K. L351K	A
	Chain 2: L351D, L368E	B
Wildtype (WT)	Chain 1: none	C*
	Chain 2: none	D*
Charge reversal	Cham 1: K392D, K409D	A/C**
(CR)	Cham 2: E356K, D399K	B/D**
Knob-into-hole	Cham 1: T366W	C
(KIH)	Cham 2: T366S, L368A, Y407V	D

*Wildtype chains are designated 'C' and 'D' for matters of consistency;

**The charge reversal variants are designated 'A and B' when combined with knob-into-hole variants, and are designated 'C and D' when combined with DE/KK variants.

FIG. **25** shows that, based on these HADDOCK predictions, combining the CH3 combinations of DEKK with charge reversal CH3 combinations is most likely to be successful in forming the desired combination of two bispecifics (AB and CD) without contaminating by-products (especially AC, AD, BC, BD) when co-transfected in a single cell. As can be seen from FIG. **25**, these undesired

bispecific species AC, AD, BC, and BD have relatively high HADDOCK scores, whereas the desired AB and CD species have the lowest HADDOCK scores. Of course, when either the CH3 combinations of DEKK or charge reversal will be put into a construct carrying the same specificity (e.g. 'C' on the DE-side, 'C' on the KK-side, 'A' on the E356K,D399K-side and 'B' on the E356K,D399K-side, or 'A' on the DE-side, 'B' on the KK-side, 'C' on the E356K,D399K-side and 'C' on the E356K,D399K-side) this will result in the production of predominantly CC and AB upon co-expression in a cell.

In contrast, when looking at the predictions for co-expressing DEKK with wildtype, it can be seen that the HADDOCK scores for AC and AD are lower than the HADDOCK score for CD, which indicates that AC and AD are very likely contaminants when trying to produce a mixture of AB and CD by co-expression of vectors encoding for CH3 combinations of DEKK together with vectors encoding wildtype CH3. Lastly, the predictions for co-expressing either DEKK or charge reversal variants together with the knob-into-hole variants results in undesired bispecific variants with relatively low HADDOCK scores, i.e. a high likelihood that these undesired species will be produced upon co-expression.

It is thus concluded that combining the CH3 combinations of DEKK with charge reversal CH3 combinations (E356K, D399K/K392'D,K409D') is ideally suited for obtaining essentially pure 'AB and CD' and/or 'AB and CC' mixtures of antibodies.

Next, mixtures of 2 bispecifics recognizing 4 targets/epitopes (AB and CD) and mixtures of one bispecific and 1 monospecific antibody recognizing 3 targets/epitopes (AB and CC) were created by putting the above into practice. These mixtures were created using 4 different VHs that are all capable of pairing with the common light chain IGVK1-39, but the individual VH/VL combinations all have different specificities. To enable native MS analysis, the mass difference between the (expected) species has to be sufficient, i.e. >190 Da. Four individual VHs have been selected and the masses of these were such that the expected species upon co-transfection could be identified and separated by nMS. Furthermore, the mass differences between the 4 selected VHs are also large enough to identify most of the possible contaminants in the mixtures, in addition to the two desired species. Selected VHs are listed in Table 23.

TABLE 23

VH (target)	Mass as wt IgG
A (RTK1)	146736.78
B (Tetanus toxoid)	146106.20
C (Fibrinogen)	144904.98
D (RTK2)	145421.37

The 4 different VHs were cloned into vectors containing the 'DE' or 'KK' constructs or the charge reversal constructs, and several co-transfections were performed as indicated in Table 24. NB: as always, all vectors also contained the nucleic acid encoding the common light chain IGKV1-39. As previously indicated, when combining two vector sets, an important requirement is that the heavy chains expressed from the two different sets of CH3 engineered vectors cannot make 'crossed' dimers, which is that the heavy chains produced by one of the vector sets dimerize into full IgG with heavy chains expressed by the other vector set. To test for such potential formation of 'crossed' dimers between heavy chains containing charge reversal mutations and heavy chains containing DE or KK mutations, control transfections were performed.

TABLE 24

Tr. #	1st VH/ construct #	2nd VH/ construct #	Expected species
1	D/68	A/68	mismatch 'KK' with 'KK'; Mostly half-bodies expected
2	D/68	A/69	match 'KK' with 'DE'; AD product expected
3	D/68	A/1	Expected mismatch 'KK' with 'E356K:D399K'
4	D/68	A/2	Expected mismatch 'KK' with 'K392D:K409D'
5	D/69	A/68	match 'DE' with 'KK'; AD product expected
6	D/69	A/69	mismatch 'DE' with 'DE'; mixture of half-bodies, AA, AD and DD expected
7	D/69	A/1	Expected mismatch 'DE' with 'E356K:D399K'
8	D/69	A/2	Expected mismatch 'DE' with 'K392D:K409D'

Tr. #	1st VH/ construct #	2nd VH/ construct #	3rd VH/ construct #	4th VH/ construct #	Expected species
9	A/68	B/69	C/1	D/2	AB and CD
10	A/68	A/69	C/1	D/2	AA and CD
11	A/68	B/69	C/1	C/2	AB and CC

Table 25 provides a further overview of masses of the expected species, and the possible contaminants, of transfections #9-11 of Table 24.

TABLE 25

For each of transfections # 9-11, the species are sorted by mass, mass difference is calculated with the mass above.

Transfection # 9		
Species*	Mass	Mass difference
C	72464.62	
D	72684.53	219.90
B	73070.99	386.47
A	73410.46	339.47
CC	144929.2	71518.78
CD***	145149.2	219.90
DD	145369.1	219.90
BC	145535.6	*166.56*
BD	145755.5	219.90
AC	145875.1	*119.57*
AD	146095	219.90
BB	146142	*47.00*
AB***	146481.5	339.47
AA	146820.9	339.47
Species	**Mass**	**Mass difference**
Transfection # 10		
C	72464.62	
D	72684.53	219.90
A	73410.46	725.94
CC	144929.2	71518.78
CQ***	145149.2	219.90
DD	145369.1	219.90
AC	145875.1	506.03
AD	146095	219.90
AA***	146820.9	725.94
Transfection # 11		
C	72464.62	
B	73070.99	606.37
A	73410.46	339.47
CC***	144890.95	71480.49
BC	145535.61	644.66
AC	145875.08	339.47
BB	146141.98	266.90

TABLE 25-continued

For each of transfections # 9-11, the species are sorted by mass, mass difference is calculated with the mass above.		
AB***	146481.45	339.47
AA	146820.92	339.47

***expected (and desired) species; italics: mass difference too small to separate in nMS analysis.
*Species: single letters represent half-bodies; two-letter code intact IgG.

All purified protein samples obtained from transfections #1-11 were analyzed on SDS-PAGE, and three control samples were included (FIG. **26**). In addition, nMS analysis was performed on protein samples from transfections #9-11 to identify all species in the samples. As can be seen from FIG. **26**, transfections #3 and #4 resulted in the expected mismatch between 'KK' constructs and either 'E356K:D399K' or R392D:K409D' and the amount of half bodies in protein samples from these transfections exceeded the amount of full IgG molecules. Transfections #7 and #8 resulted in protein samples wherein both half bodies and full IgG is present in about equal amounts. However, from SDS-PAGE it cannot be deduced whether the full IgG represents a DE/DE dimer, a DE/E356K:D399K dimer or a DE/K392D:K409D dimer. Remarkably, virtually no half bodies were observed in samples from transfections #9-11.

In FIG. **27**, the nMS analysis of transfections #9 and #11 are presented. Percentages of expected species and contaminating species were calculated by peak height. It was demonstrated that, for transfection #9, the expected species 'AB and CD' are represented for 97% in the mixture (30% AB and 67% CD) whereas only as little of about 3% of contaminating BD is present (FIG. **27**A). For transfection #11, the expected species 'AB and CC' are represented for 94% in the mixture (33% AB and 61% CC) whereas only as little of about 6% of contaminating BC (4.1%) and AC (1.8%) is present (FIG. **27**B). These data show that it is indeed possible to produce more complex mixtures of IgGs and/or bispecifics, such as 'AB and CD' or 'AB and CC' mixtures when a second 'orthogonal' vector set is used in combination with DEKK. Combination of the charge reversal constructs together with the DEKK constructs results in only very limited formation of 'crossed' dimers. By adjusting the transfection ratio's it is expected that the low percentages of these contaminating by-products can be even further reduced.

Example 24: Single Dose Pharmacokinetic Study in Mice

To study the pharmacokinetic (pK) behavior of bispecific antibodies carrying the DEKK combination of mutations in their CH3 regions, in this study the pK parameters for three different IgG batches were determined and compared. The three IgG batches included 1) wildtype anti-tetanus toxoid parental antibody 1337:1337 (two MF1337 Fabs on a wild-type Fc backbone); 2) wildtype anti-tetanus toxoid parental antibody 1516:1516 (two MF1516 Fabs on a wildtype Fc backbone); 3) CH3 engineered bispecific anti-tetanus toxoid antibody 1516:1337 that carries the DEKK combination of mutations in its Fc region (MF1516 Fab on DE-side, MF1337 Fab on KK-side).

The parental antibodies 1337:1337 and 1516:1516 were chosen as specificities to be included in the DEKK-bispecific product, as it was known based on previous studies that no pre-dose serum response against these antibodies was present in several mice strains. NB: the presence of a pre-dose serum response would of course invalidate the study. In addition, there is sufficient mass difference between the parental antibodies to enable the identification of 1337:1337 (wt Fc), 1516:1337 (DEKK Fc) and 1516:1516 (wt Fc) species by nMS. The three IgG batches were prepared as previously described, but the DNA used for transfection was made using an endo-free maxiprep kit to ensure that the amount of endotoxins is as low as possible. The batches were subsequently tested for protein concentration, aggregate levels, endotoxin levels and percentage bispecific product. It was demonstrated that the acceptance criteria for subsequent use of the IgG batches in a pK study were met, i.e. the IgG concentration after gel filtration was >0.3 mg/ml, aggregate levels were <5%, endotoxin levels were <3 EU/mg protein and the DEKK batch contained >90% bispecific IgG.

Native mass spectrometry of the gel filtrated samples showed that the expected species were present in high percentages. In sample 1516:1337 a small amount of the DE:DE homodimer is detected, which is estimated to be ca. 2% (FIG. **28**). It was concluded that the 3 IgG batches are qualified to be used in the pK study.

For comparison of pK parameters between the three batches, 3 groups of female C57BL/6J mice (Harlan, The Netherlands) were dosed at 1 mg/kg human IgG (5 ml/kg immunoglobulin solution/kg body weight). At dosing time, the animals were between 7-8 weeks of age and had a body weight of about 18-20 grams. Blood samples were collected pre-dose and at 15, 60 minutes, and 2, 4, 8, 24, 48, 96, 168, 268 and 336 h after dosing. Serum samples were prepared and stored at <–20° C. until analysis. Each group consisted of 3 subgroups of 4 mice, i.e. 12 mice/group. From each mice 6 time points were sampled. The welfare of the animals was maintained in accordance with the general principles governing the use of animals in experiments of the European Communities (Directive 86/609/EEC) and Dutch legislation (The Experiments on Animals Act, 1997). This study was also performed in compliance with the Standards for Humane Care and Use of Laboratory Animals, as issued by the Office of Laboratory Animal Welfare of the U.S. National Institutes of Health under identification number 45859-01 (expiration date: 30 Apr. 2015).

Mice of Group 1 received the full length monospecific IgG 1516:1516 antibody (triangles); Mice of Group 2 received the full length monospecific IgG 1337:1337 antibody (squares); Mice of Group 3 received the full length bispecific IgG 1516:1337 antibody (diamonds), with DEKK engineered CH3 regions (1516 on the DE-side and 1337 on the KK-side).

An ELISA assay was applied for the quantitative analysis of monoclonal human antibodies in mouse serum using a quantitative human IgG ELISA (ZeptoMetrix, NY USA; ELISA kit nr. 0801182). Briefly, the ELISA assay is based on the principle that the human monoclonal antibody binds to anti-human IgG coated in a 96-wells ELISA plate. Bound antibody was subsequently visualized using a polyclonal antihuman IgG antibody conjugated with horseradish peroxidase (HRP). The optical density (OD) of each well is directly proportional to the amount of antibody in the serum sample. Results are shown in FIG. **29**, and it was observed that serum levels of both the bispecific full length IgG antibody carrying the DEKK combination of mutations and its parental monospecific antibodies are strikingly similar. It is concluded that the CH3 mutations as present in the

DEKK-bispecific antibody does not alter stability nor half life, and the DEKK variant is behaving as wildtype IgG.

REFERENCES

Deisenhofer J., Biochemistry 1981(20)2361-2370;
Miller S., J. Mol. Biol. 1990(216)965-973;
Padlan, Advances in Protein Chemistry 1996 (49) 57-133
Ellerson J R., et al., J. Immunol 1976 (116) 510-517;
Lee and Richards J. Mol. Biol. 1971(55)379.
Gunasekaran et al J. Biol. Chem. 2010(285)19637-19646
De Vries Nature Protocols 2010(5)883
Kabat et al, (1991)
Mammalian Cell Biotechnology: a Practical Approach (M. Butler, ed., IRL Press, 1991
Merchant Nature biotechnology 1998(16)677
Ridgeway Protein Engineering 1996(9)617-621.
Davis J H. Et al., Protein Engineering, Design & Selection 2010(23)195-202
Papadea and Check. Crit Rev Clin Lab Sci. 1989; 27(1): 27-58.
Tissue Culture, Academic Press, Kruse and Paterson, editors (1973)
Ionescu et al., J. Pharm. Sci. 2008 (97)1414)
Current protocols in Protein Science 1995, coligan J E et al., Wingfield P T, ISBN 0-471-11184-8, Bendig 1988.
Capelle, M. A. H., Brugger, P., Arvinte, T. *Vaccine* 23 (2005), 1686-1694.
Demeule, B., Lawrence, M. J., Drake, A. F., Gurny, R., Arvinte, T. Biochim Biophys. Acta 1774 (2007a), 146-153.
Demeule, B., Gurny, R., Arvinte, T., Int. J. Pharm 329 (2007b), 37-45.
Lakowicz, J. R., Principles of fluorescence spectroscopy; Second Edition Kluwer
Academic/Plenum Publishers, New York, Boston, Dordrecht, London, Moscow, (2006) ISBN 0-306-46093-9.

SEQUENCE LISTING

```
Sequence total quantity: 7
SEQ ID NO: 1            moltype = AA  length = 317
FEATURE                 Location/Qualifiers
source                  1..317
                        mol_type = protein
                        note = wildtype IgG1 Fc
                        organism = Homo sapiens
SEQUENCE: 1
SSKSTSGGTA ALGCLVKDYF PEPVTVSWNS GALTSGVHTF PAVLQSSGLY SLSSVVTVPS  60
SSLGTQTYIC NVNHKPSNTK VDKRVEPKSC DKTHTCPPCP APELLGGPSV FLFPPKPKDT  120
LMISRTPEVT CVVVDVSHED PEVKFNWYVD GVEVHNAKTK PREEQYNSTY RVVSVLTVLH  180
QDWLNGKEYK CKVSNKALPA PIEKTISKAK GQPREPQVYT LPPSREEMTK NQVSLTCLVK  240
GFYPSDIAVE WESNGQPENN YKTTPPVLDS DGSFFLYSKL TVDKSRWQQG NVFSCSVMHE  300
ALHNHYTQKS LSLSPGK                                                 317

SEQ ID NO: 2            moltype = DNA  length = 345
FEATURE                 Location/Qualifiers
source                  1..345
                        mol_type = other DNA
                        note = MF1025_VH
                        organism = Homo sapiens
SEQUENCE: 2
gaggtgcagc tggtggagtc tgggggaggc ttggtacagc ctgggggtc cctgagactc  60
tcctgtgcag cctctggatt cacctttagc agctatgcca tgagctgggt ccgccaggct  120
ccagggaagg ggctggagtg ggtctcagct attagtggta gtggtggtag cacatactac  180
gcagactccg tgaagggccg gttcaccatc tccagagaca attccaagaa cacgctgtat  240
ctgcaaatga acagcctgag agccgaggac acggccgtgt attactgtgc aagggccgat  300
tggtgggcga cttttgacta ctggggccaa ggtaccctgg tcacc                  345

SEQ ID NO: 3            moltype = AA  length = 115
FEATURE                 Location/Qualifiers
source                  1..115
                        mol_type = protein
                        note = MF1025_VH
                        organism = Homo sapiens
SEQUENCE: 3
EVQLVESGGG LVQPGGSLRL SCAASGFTFS SYAMSWVRQA PGKGLEWVSA ISGSGGSTYY  60
ADSVKGRFTI SRDNSKNTLY LQMNSLRAED TAVYYCARAD WWATFDYWGQ GTLVT       115

SEQ ID NO: 4            moltype = DNA  length = 348
FEATURE                 Location/Qualifiers
source                  1..348
                        mol_type = other DNA
                        note = MF1122_VH
                        organism = Homo sapiens
SEQUENCE: 4
gaggtgcagc tggtggagtc tgggggaggc gtggtccagc ctgggaggtc cctgagactc  60
tcctgtgcag cctctggatt caccttcagt agctatggca tgcactgggt ccgccaggct  120
ccaggcaagg ggctggagtg ggtggcagtt atatcatatg atggaagtaa taaatactat  180
gcagactccg tgaagggccg attcaccatc tccagagaca attccaagaa cacgctgtat  240
ctgcaaatga acagcctgag agctgaggac acggccgtgt attactgtgc aagagccctc  300
ttcacgacca tcgccatgga ctattggggc caaggtaccc tggtcacc               348

SEQ ID NO: 5            moltype = AA  length = 116
```

-continued

```
FEATURE                 Location/Qualifiers
source                  1..116
                        mol_type = protein
                        note = MF1122_VH
                        organism = Homo sapiens
SEQUENCE: 5
EVQLVESGGG VVQPGRSLRL SCAASGFTFS SYGMHWVRQA PGKGLEWVAV ISYDGSNKYY  60
ADSVKGRFTI SRDNSKNTLY LQMNSLRAED TAVYYCARAL FTTIAMDYWG QGTLVT      116

SEQ ID NO: 6            moltype = DNA  length = 372
FEATURE                 Location/Qualifiers
source                  1..372
                        mol_type = other DNA
                        note = MF1337 VH
                        organism = Homo sapiens
SEQUENCE: 6
gaggtgcagc tggtggagac tggggctgag gtgaagaagc cgggggcctc agtgaaggtc  60
tcctgcaagg cttctgacta catcttcacc aaatatgaca tcaactgggt gcgccaggcc  120
cctggacaag ggcttgaatg gatgggatgg atgagcgcta acactggaaa cacgggctat  180
gcacagaagt tccagggcag agtcaccatg accagggaca cgtccataaa cacagcctac  240
atggagctga gcagcctgac atctggtgac acggccgttt atttctgtgc gaggagtagt  300
cttttcaaga cagagacggc gccctactat cacttcgctc tggacgtctg gggccaaggg  360
accacggtca cc                                                      372

SEQ ID NO: 7            moltype = AA  length = 126
FEATURE                 Location/Qualifiers
source                  1..126
                        mol_type = protein
                        note = MF1337
                        organism = Homo sapiens
SEQUENCE: 7
VHEVQLVETG AEVKKPGASV KVSCKASDYI FTKYDINWVR QAPGQGLEWM GWMSANTGNT  60
GYAQKFQGRV TMTRDTSINT AYMELSSLTS GDTAVYFCAR SSLFKTETAP YYHFALDVWG  120
QGTTVT                                                             126
```

The invention claimed is:

1. A heterodimeric antibody comprising a first human CH3 domain comprising a positively charged amino acid residue at position 364 according to the EU numbering system, and a second human CH3 domain comprising a negatively charged amino acid residue at position 368 according to the EU numbering system.

2. The heterodimeric antibody of claim **1**, wherein said positively charged amino acid residue at position 364 comprises a lysine (K) or an arginine (R) residue, and wherein said negatively charged residue at position 368 comprises an aspartic acid (D) or glutamic acid (E) residue.

3. The heterodimeric antibody of claim **2**, wherein said positively charged amino acid residue at position 364 comprises a lysine (K) residue, and wherein said negatively charged amino acid residue at position 368 comprises an aspartic acid (D).

4. The heterodimeric antibody of claim **1**, wherein said heterodimeric antibody is a bispecific antibody.

5. The heterodimeric antibody of claim **1**, wherein said heterodimeric antibody is human IgG.

6. The heterodimeric antibody of claim **1**, wherein said heterodimeric antibody is human IgG1.

7. A pharmaceutical composition comprising the heterodimeric antibody according to claim **1**, and a pharmaceutically acceptable carrier.

* * * * *