Learn more about LSEG

Intel battles AMD with new data center chips

By **Max A. Cherney** and **Stephen Nellis**

June 4, 2024 6:22 AM EDT · Updated a year ago

[1/4] Intel CEO Pat Gelsinger delivers a speech at the COMPUTEX forum in Taipei, Taiwan June 4, 2024. REUTERS/Ann Wang/File Photo Purchase Licensing Rights

TAIPEI/SAN FRANCISCO, June 4 (Reuters) - Intel launched its next generation Xeon server processors on Tuesday in a bid to regain data center market

Reuters My News

Coming soon: Learn about the latest breakthroughs in AI and tech with the Reuters AI newsletter. Sign up here.

Intel's share of the data center market for x86 chips has declined 5.6 percentage points over the past year to 76.4%, with AMD now holding 23.6%, according to data from Mercury Research.

Ex.1060 / IPR2025-00913 / Page 1 of 13
Intel Corporation et al v. Advanced Cluster Systems, Inc.

Stumbles in Intel's manufacturing process have allowed AMD to take business, as the latter uses Taiwan Semiconductor Manufacturing Co (TSMC) (2330.TW) to fabricate its chips.

The Xeon 6 server processors come in two main flavors, a larger, more powerful version, and an "efficiency" model that Intel pitched as a replacement for older-generation chips.

To achieve the same level of computing power as its second generation chips, they will now require about 67% fewer server racks with the efficiency model, which is designed to serve media, websites and perform database calculations.

"Simply put, performance up, power down," Intel Chief Executive Pat Gelsinger said at the Computex trade fair in Taipei, where he gave a presentation of the server.

The more powerful performance model is designed to run the computations necessary to generate responses from complex AI models and other tasks that need the increased horsepower.

The "efficiency" Xeon chip is available on Tuesday, with the "performance" model arriving in the third quarter. Intel plans to launch additional variations next year. The sixth generation chip was delayed a year because the company wanted to use a different manufacturing process.

On a briefing call with reporters, Intel said that a Gaudi 3 accelerator kit, which includes eight of the AI chips, sells for about $125,000, and the earlier generation Gaudi 2 has a list price of $65,000.

Speaking in Taipei, Gelsinger said the prices looked "pretty compelling", especially compared with competitors.

"In other words, it crushes the competition."

AMD and Nvidia (NVDA.O) do not discuss pricing of their chips. A comparable HGX server system with eight Nvidia H100 AI chips can cost more than $300,000, according to custom server vendor Thinkmate.

Intel revealed the details of the Gaudi 3 AI chip in April and has positioned it as a considerably cheaper and viable alternative to Nvidia's H100 chips.

Also on Tuesday, Intel said its next generation laptop chip, called Lunar Lake, uses 40% less power and has more a powerful AI processor in it. Intel said it will ship the chip in the third quarter.

Gelsinger said he was "just thrilled" at seeing so many new PCs using Lunar Lake.

"It will power the largest number of next gen AI PCs in the industry," he added. "We are committed to the AI PC."

He also thanked TSMC, which he said was critical to helping with many of the core technologies for Lunar Lake.

Looking ahead at more advanced versions to come, Gelsinger said Arrow Lake would be introduced next year, followed in 2025 by Panther Lake.

(This story has been refiled to add Reuters in the dateline)

Reporting by Max Cherney in Taipei and Stephen Nellis in San Francisco; Additional reporting by Ben Blanchard; Editing by Sonali Paul and Rashmi Aich

Our Standards: **The Thomson Reuters Trust Principles.**

Suggested Topics:

Disrupted

Purchase Licensing Rights

Max A. Cherney
Thomson Reuters

Max A. Cherney is a correspondent for Reuters based in San Francisco, where he reports on the semiconductor industry and artificial intelligence. He joined Reuters in 2023 and has previously worked for Barron's magazine and its sister publication, MarketWatch. Cherney graduated from Trent University with a degree in history.

Feedback

Read Next

Ex.1060 / IPR2025-00913 / Page 2 of 13
Intel Corporation et al v. Advanced Cluster Systems, Inc.

Finance

Nvidia CEO says UK needs computing power to develop AI

12:28 PM UTC

Retail & Consumer

Amazon's delivery, logistics get an AI boost

June 5, 2025

Business

Nvidia chips make gains in training largest AI systems, new data shows

June 4, 2025

Business

Cornelis Networks releases tech to speed up AI datacenter connections

June 3, 2025

Sponsored Content

Dianomi Advertise Here

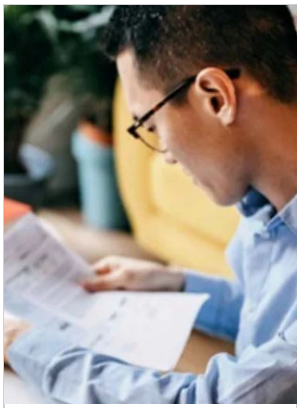

Plan for tax law changes now to help avoid unwanted surprises later

Sponsored by
U.S. Bank Wealth Management

Comparing Education Savings Accounts

Sponsored by
Charles Schwab

Contact a dedicated business specialist in your community.

Sponsored by
Bank of America

Feedback

Sponsored Content

Dianomi Advertise Here

Contact a dedicated business specialist in your community.
Sponsored by Bank of America

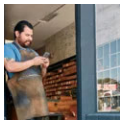

How to prepare your loved ones for the wealth you've built.
Sponsored by Northern Trust

4 steps for navigating this essential component of your estate plan.
Sponsored by U.S. Bank Wealth Management

Ask a Pro: "I Have a $1.4M IRA. Should I Convert $160K/Year to a Roth?
Sponsored by SmartAsset

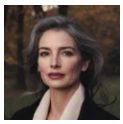

Know the Cyber Risks of AI for Your Business
Sponsored by Bank of America

Market Volatility in Retirement: Are You Prepared?
Sponsored by Charles Schwab

Technology >

Feedback

Amazon to invest $20 billion in Pennsylvania to expand cloud infrastructure

Business · June 9, 2025 · 10:39 AM EDT

Amazon.com plans to invest at least $20 billion in Pennsylvania to expand data center infrastructure to support artificial intelligence technology, the cloud giant said on Monday.

Business

Warner Bros Discovery splits streaming from cable TV in latest media shakeup

10:29 AM EDT

Ex.1060 / IPR2025-00913 / Page 4 of 13
Intel Corporation et al v. Advanced Cluster Systems, Inc.

Qualcomm strengthens AI portfolio with $2.4 billion Alphawave deal

9:50 AM EDT

Technology

Spectris open to $5 billion takeover bid from Advent, shares soar

9:33 AM EDT

Business

Apple faces AI, regulatory challenges as it woos developers at annual conference

8:53 AM EDT

Sponsored Content

Dianomi Advertise Here

U.S. Bank Wealth Management

Plan for tax law changes now to help avoid unwanted surprises later

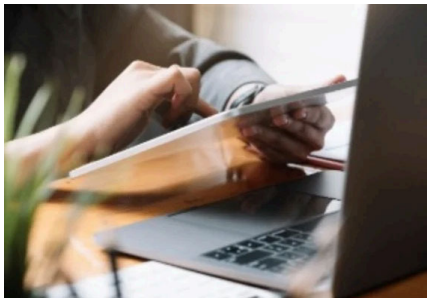

Charles Schwab

Cryptocurrencies and Taxes: What You Should Know

Charles Schwab

Trade futures, forex, and more, all on thinkorswim® at Schwab.

Bank of America

Contact a dedicated business specialist in your community.

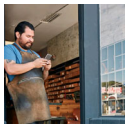

Bank of America

Know the Cyber Risks of AI for Your Business

BMO Wealth Management - U.S.

We specialize in the financial needs of lawyers.

BMO understands the needs of attorneys. Our Law Firm & Professional Services Group provides guidance through complex financial situations. Find out...

Charles Schwab

3 Ways to Pass Down a Home

Investing Outlook

New This Week: Huge Energy Discovery In Utah

SmartAsset

Ask a Pro: "I Have a $1.4M IRA. Should I Convert $160K/Year to a Roth?

Feedback

Latest

Home

Authors

Browse

World

Business

Ex.1060 / IPR2025-00913 / Page 5 of 13
Intel Corporation et al v. Advanced Cluster Systems, Inc.

Topic Sitemap
Archive
Article Sitemap

Media
Videos
Pictures
Graphics
Podcasts

Markets
Sustainability
Legal
Breakingviews
Technology
Investigations
Sports
Science
Lifestyle

About Reuters
About Reuters
Advertise with Us
Careers
Reuters News Agency
Brand Attribution Guidelines
Reuters and AI
Reuters Leadership
Reuters Fact Check
Reuters Diversity Report

Stay Informed
Download the App (iOS)
Download the App (Android)
Newsletters
Subscribe

Information you can trust

Reuters, the news and media division of Thomson Reuters, is the world's largest multimedia news provider, reaching billions of people worldwide every day. Reuters provides business, financial, national and international news to professionals via desktop terminals, the world's media organizations, industry events and directly to consumers.

Feedback

Follow Us

LSEG Products

Workspace

Access unmatched financial data, news and content in a highly-customised workflow experience on desktop, web and mobile.

Data Catalogue

Browse an unrivalled portfolio of real-time and historical market data and insights from worldwide sources and experts.

World-Check

Screen for heightened risk individual and entities globally to help uncover hidden risks in business relationships and human networks.

Ex.1060 / IPR2025-00913 / Page 6 of 13
Intel Corporation et al v. Advanced Cluster Systems, Inc.

Advertise With Us **Advertising Guidelines** **Purchase Licensing Rights**

All quotes delayed a minimum of 15 minutes. See here for a complete list of exchanges and delays.

Cookies **Terms & Conditions** **Privacy** **Digital Accessibility** **Corrections** **Site Feedback**
Do Not Sell or Share My Personal Information and Limit the Use of My Sensitive Personal Information

© 2025 Reuters. All rights reserved

Feedback

Ex.1060 / IPR2025-00913 / Page 7 of 13
Intel Corporation et al v. Advanced Cluster Systems, Inc.