US011025509B2

(12) **United States Patent**
Millington et al.

(10) **Patent No.: US 11,025,509 B2**
(45) **Date of Patent: *Jun. 1, 2021**

(54) **PLAYBACK DEVICE CONNECTION**

(71) Applicant: **Sonos, Inc.**, Santa Barbara, CA (US)

(72) Inventors: **Nicholas A. J. Millington**, Santa Barbara, CA (US); **Paul V. Hainsworth**, Foxboro, MA (US)

(73) Assignee: **Sonos, Inc.**, Santa Barbara, CA (US)

(*) Notice: Subject to any disclaimer, the term of this patent is extended or adjusted under 35 U.S.C. 154(b) by 0 days.

This patent is subject to a terminal disclaimer.

(21) Appl. No.: **17/018,401**

(22) Filed: **Sep. 11, 2020**

(65) **Prior Publication Data**

US 2021/0006474 A1 Jan. 7, 2021

Related U.S. Application Data

(63) Continuation of application No. 16/746,294, filed on Jan. 17, 2020, which is a continuation of application

(Continued)

(51) **Int. Cl.**
H04L 12/24 (2006.01)
G06F 3/0484 (2013.01)

(Continued)

(52) **U.S. Cl.**
CPC ***H04L 41/22*** (2013.01); ***G06F 3/0481*** (2013.01); ***G06F 3/0482*** (2013.01);

(Continued)

(58) **Field of Classification Search**
CPC H04L 41/22; H04L 12/28; H04L 12/2803; H04L 12/2807; H04L 12/2809;

(Continued)

(56) **References Cited**

U.S. PATENT DOCUMENTS

3,956,591 A 5/1976 Gates, Jr.
4,105,974 A 8/1978 Rogers

(Continued)

FOREIGN PATENT DOCUMENTS

CA 2320451 A1 3/2001
CA 2371747 A1 5/2001

(Continued)

OTHER PUBLICATIONS

Apple. NewsRoom, Apple Ships New AirPort Express with AirTunes. Jul. 14, 2004, 3 pages

(Continued)

Primary Examiner — Glenford J Madamba

(57) **ABSTRACT**

An example playback device includes programming to perform functions including detecting a triggering event that causes the playback device to transmit a first message indicating the playback device is available for setup and establishing an initial communication path with a computing device. The functions also include processing a second message received from the computing device via the initial communication path containing network configuration parameters for a secure WLAN defined by one or more network devices, wherein the initial communication path with the computing device does not traverse any of the one or more network devices, and wherein the network configuration parameters include an identifier of, and security information for, the secure WLAN. The functions also include using the network configuration parameters to connect to the secure WLAN and transitioning from communicating with the computing device via the initial communication path to communicating with the computing device via the secure WLAN.

30 Claims, 9 Drawing Sheets

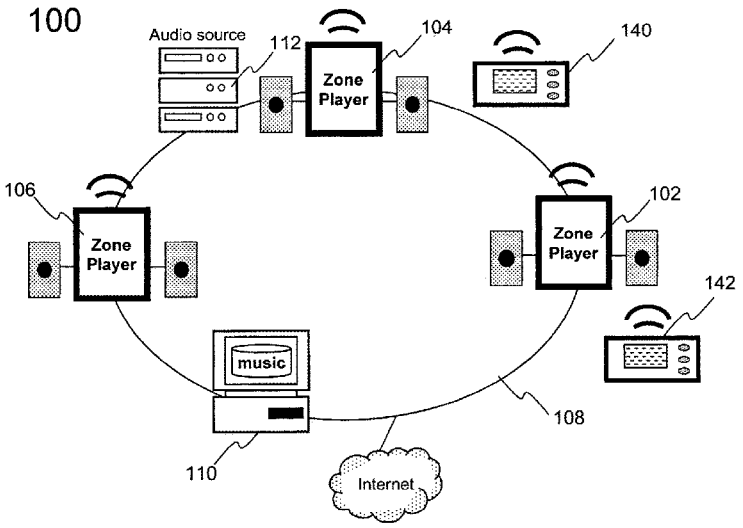

SONOS EXHIBIT 2121

Related U.S. Application Data

No. 16/298,515, filed on Mar. 11, 2019, now Pat. No. 10,541,883, which is a continuation of application No. 15/091,113, filed on Apr. 5, 2016, which is a continuation of application No. 14/486,667, filed on Sep. 15, 2014, now Pat. No. 9,866,447, which is a continuation of application No. 13/618,829, filed on Sep. 14, 2012, now Pat. No. 8,868,698, which is a continuation of application No. 11/147,116, filed on Jun. 6, 2005, now Pat. No. 8,326,951.

(60) Provisional application No. 60/577,284, filed on Jun. 5, 2004.

(51) **Int. Cl.**

G06F 3/0482	(2013.01)
H04L 29/06	(2006.01)
H04L 29/08	(2006.01)
H04L 12/28	(2006.01)
H04W 12/08	(2021.01)
H04W 12/00	(2021.01)
H04W 12/04	(2021.01)
G06F 3/0481	(2013.01)
H04W 84/12	(2009.01)

(52) **U.S. Cl.**

CPC ***G06F 3/04842*** (2013.01); ***G06F 3/04847*** (2013.01); ***H04L 12/28*** (2013.01); ***H04L 12/2803*** (2013.01); ***H04L 12/2807*** (2013.01); ***H04L 12/2809*** (2013.01); ***H04L 41/0803*** (2013.01); ***H04L 41/0809*** (2013.01); ***H04L 63/10*** (2013.01); ***H04L 63/20*** (2013.01); ***H04L 65/60*** (2013.01); ***H04L 67/02*** (2013.01); ***H04L 67/10*** (2013.01); ***H04L 67/141*** (2013.01); ***H04W 12/003*** (2019.01); ***H04W 12/04*** (2013.01); ***H04W 12/08*** (2013.01); *H04L 41/28* (2013.01); *H04L 63/065* (2013.01); *H04L 63/0823* (2013.01); *H04L 2012/2841* (2013.01); *H04L 2012/2849* (2013.01); *H04W 84/12* (2013.01)

(58) **Field of Classification Search**

CPC . H04L 41/0803; H04L 41/0809; H04L 63/10; H04L 63/20; H04L 65/60; H04L 67/02; H04L 67/10; H04L 67/141; H04W 12/003; H04W 12/04; H04W 12/08; G06F 3/0481; G06F 3/0482; G06F 3/04842; G06F 3/04847

USPC 709/222

See application file for complete search history.

(56) **References Cited**

U.S. PATENT DOCUMENTS

D260,764	S	9/1981	Castagna et al.
4,296,278	A	10/1981	Cullison et al.
4,306,114	A	12/1981	Callahan
4,509,211	A	4/1985	Robbins
D279,779	S	7/1985	Taylor
4,530,091	A	7/1985	Crockett
4,661,902	A	4/1987	Hochsprung et al.
4,689,786	A	8/1987	Sidhu et al.
4,696,037	A	9/1987	Fierens
4,701,629	A	10/1987	Citroen
4,712,105	A	12/1987	Kohler
D293,671	S	1/1988	Beaumont
4,731,814	A	3/1988	Becker et al.
4,816,989	A	3/1989	Finn et al.
4,824,059	A	4/1989	Butler
D301,037	S	5/1989	Matsuda
4,845,751	A	7/1989	Schwab
D304,443	S	11/1989	Grinyer et al.
D313,023	S	12/1990	Kolenda et al.
D313,398	S	1/1991	Gilchrist
D313,600	S	1/1991	Weber
4,994,908	A	2/1991	Kuban et al.
D320,598	S	10/1991	Auerbach et al.
D322,609	S	12/1991	Patton
5,086,385	A	2/1992	Launey et al.
D326,450	S	5/1992	Watanabe
D327,060	S	6/1992	Wachob et al.
5,151,922	A	9/1992	Weiss
5,153,579	A	10/1992	Fisch et al.
D331,388	S	12/1992	Dahnert et al.
5,182,552	A	1/1993	Paynting
D333,135	S	2/1993	Wachob et al.
5,185,680	A	2/1993	Kakubo
5,198,603	A	3/1993	Nishikawa et al.
5,237,327	A	8/1993	Saitoh et al.
5,239,458	A	8/1993	Suzuki
5,272,757	A	12/1993	Scofield et al.
5,299,266	A	3/1994	Lumsden
5,313,524	A	5/1994	Van Hulle et al.
D350,531	S	9/1994	Tsuji
D350,962	S	9/1994	Reardon et al.
5,361,381	A	11/1994	Short
5,372,441	A	12/1994	Louis
D354,059	S	1/1995	Hendricks
D354,751	S	1/1995	Hersh et al.
D356,093	S	3/1995	McCauley et al.
D356,312	S	3/1995	Althans
D357,024	S	4/1995	Tokiyama et al.
5,406,634	A	4/1995	Anderson et al.
5,430,485	A	7/1995	Lankford et al.
5,440,644	A	8/1995	Farinelli et al.
D362,446	S	9/1995	Gasiorek et al.
5,457,448	A	10/1995	Totsuka et al.
D363,933	S	11/1995	Starck
5,467,342	A	11/1995	Logston et al.
D364,877	S	12/1995	Tokiyama et al.
D364,878	S	12/1995	Green et al.
D365,102	S	12/1995	Gioscia
D366,044	S	1/1996	Hara et al.
5,481,251	A	1/1996	Buys et al.
5,491,839	A	2/1996	Schotz
5,515,345	A	5/1996	Barreira et al.
5,533,021	A	7/1996	Branstad et al.
D372,716	S	8/1996	Thorne
5,553,147	A	9/1996	Pineau
5,553,222	A	9/1996	Milne et al.
5,553,314	A	9/1996	Grube et al.
D377,651	S	1/1997	Biasotti et al.
5,596,696	A	1/1997	Tindell et al.
5,602,992	A	2/1997	Danneels
5,623,483	A	4/1997	Agrawal et al.
5,625,350	A	4/1997	Fukatsu et al.
5,633,871	A	5/1997	Bloks
D379,816	S	6/1997	Laituri et al.
5,636,345	A	6/1997	Valdevit
5,640,388	A	6/1997	Woodhead et al.
5,642,171	A	6/1997	Baumgartner et al.
D380,752	S	7/1997	Hanson
5,652,749	A	7/1997	Davenport et al.
D382,271	S	8/1997	Akwiwu
5,661,665	A	8/1997	Glass et al.
5,661,728	A	8/1997	Finotello et al.
5,668,884	A	9/1997	Clair, Jr. et al.
5,673,323	A	9/1997	Schotz et al.
D384,940	S	10/1997	Kono et al.
D387,352	S	12/1997	Kaneko et al.
5,696,896	A	12/1997	Badovinatz et al.
D388,792	S	1/1998	Nykerk
D389,143	S	1/1998	Wicks
D392,641	S	3/1998	Fenner
5,726,989	A	3/1998	Dokic
5,732,059	A	3/1998	Katsuyama et al.
D393,628	S	4/1998	Ledbetter et al.
5,740,235	A	4/1998	Lester et al.

SONOS EXHIBIT 2121

(56) **References Cited**

U.S. PATENT DOCUMENTS

5,742,623	A	4/1998	Nuber et al.
D394,659	S	5/1998	Biasotti et al.
5,751,819	A	5/1998	Dorrough
5,761,320	A	6/1998	Farinelli et al.
5,774,016	A	6/1998	Ketterer
D395,889	S	7/1998	Gerba et al.
5,787,249	A	7/1998	Badovinatz et al.
5,790,543	A	8/1998	Cloutier
D397,996	S	9/1998	Smith
5,808,662	A	9/1998	Kinney et al.
5,812,201	A	9/1998	Yoo
5,815,689	A	9/1998	Shaw et al.
5,818,948	A	10/1998	Gulick
D401,587	S	11/1998	Rudolph
5,832,024	A	11/1998	Schotz et al.
5,838,909	A	11/1998	Roy et al.
5,848,152	A	12/1998	Slipy et al.
5,852,722	A	12/1998	Hamilton
5,852,744	A	12/1998	Agatone et al.
D404,741	S	1/1999	Schumaker et al.
D405,071	S	2/1999	Gambaro
5,867,691	A	2/1999	Shiraishi
5,875,233	A	2/1999	Cox
5,875,354	A	2/1999	Charlton et al.
D406,847	S	3/1999	Gerba et al.
D407,071	S	3/1999	Keating
5,887,143	A	3/1999	Saito et al.
5,905,768	A	5/1999	Maturi et al.
D410,927	S	6/1999	Yamagishi
5,910,990	A	6/1999	Jang
5,917,830	A	6/1999	Chen et al.
D412,337	S	7/1999	Hamano
5,923,869	A	7/1999	Kashiwagi et al.
5,923,902	A	7/1999	Inagaki
5,946,343	A	8/1999	Schotz et al.
5,956,025	A	9/1999	Goulden et al.
5,956,088	A	9/1999	Shen et al.
5,960,006	A	9/1999	Maturi et al.
5,960,167	A	9/1999	Roberts et al.
D415,496	S	10/1999	Gerba et al.
D416,021	S	11/1999	Godette et al.
5,984,512	A	11/1999	Jones et al.
5,987,525	A	11/1999	Roberts et al.
5,987,611	A	11/1999	Freund
5,990,884	A	11/1999	Douma et al.
5,991,307	A	11/1999	Komuro et al.
5,999,906	A	12/1999	Mercs et al.
6,006,275	A	12/1999	Picazo et al.
6,009,457	A	12/1999	Moller
6,018,376	A	1/2000	Nakatani
D420,006	S	2/2000	Tonino
6,026,150	A	2/2000	Frank et al.
6,026,297	A	2/2000	Haartsen
6,029,196	A	2/2000	Lenz
6,031,818	A	2/2000	Lo et al.
6,032,202	A	2/2000	Lea et al.
6,038,614	A	3/2000	Chan et al.
6,046,550	A	4/2000	Ference et al.
6,061,457	A	5/2000	Stockhamer
6,078,725	A	6/2000	Tanaka
6,081,266	A	6/2000	Sciammarella
6,085,236	A	7/2000	Lea
6,088,063	A	7/2000	Shiba
D429,246	S	8/2000	Holma
D430,143	S	8/2000	Renk
6,101,195	A	8/2000	Lyons et al.
6,108,485	A	8/2000	Kim
6,108,686	A	8/2000	Williams, Jr.
6,119,239	A	9/2000	Fujii
6,122,668	A	9/2000	Teng et al.
6,122,749	A	9/2000	Gulick
D431,552	S	10/2000	Backs et al.
D432,525	S	10/2000	Beecroft
6,127,941	A	10/2000	Van Ryzin
6,128,318	A	10/2000	Sato
6,131,130	A	10/2000	Van Ryzin
6,148,205	A	11/2000	Cotton
6,154,772	A	11/2000	Dunn et al.
6,157,957	A	12/2000	Berthaud
6,163,647	A	12/2000	Terashima et al.
6,169,725	B1	1/2001	Gibbs et al.
6,175,872	B1	1/2001	Neumann et al.
6,181,383	B1	1/2001	Fox et al.
6,185,737	B1	2/2001	Northcutt et al.
6,195,435	B1	2/2001	Kitamura
6,195,436	B1	2/2001	Scibora et al.
6,199,169	B1	3/2001	Voth
6,208,846	B1	3/2001	Chen et al.
6,212,282	B1	4/2001	Mershon
6,246,701	B1	6/2001	Slattery
6,253,293	B1	6/2001	Rao et al.
D444,475	S	7/2001	Levey et al.
6,255,961	B1	7/2001	Van Ryzin et al.
6,256,554	B1	7/2001	DiLorenzo
6,269,406	B1	7/2001	Dutcher et al.
6,301,012	B1	10/2001	White et al.
6,308,207	B1	10/2001	Tseng et al.
6,310,652	B1	10/2001	Li et al.
6,313,879	B1	11/2001	Kubo et al.
6,321,252	B1	11/2001	Bhola et al.
6,324,586	B1	11/2001	Johnson
D452,520	S	12/2001	Gotham et al.
6,332,147	B1	12/2001	Moran et al.
6,336,219	B1	1/2002	Nathan
6,343,028	B1	1/2002	Kuwaoka
6,349,285	B1	2/2002	Liu et al.
6,349,339	B1	2/2002	Williams
6,349,352	B1	2/2002	Lea
6,351,821	B1	2/2002	Voth
6,353,172	B1	3/2002	Fay et al.
6,356,871	B1	3/2002	Hemkumar et al.
6,404,811	B1	6/2002	Cvetko et al.
6,418,150	B1	7/2002	Staats
6,430,353	B1	8/2002	Honda et al.
6,442,443	B1	8/2002	Fujii et al.
D462,339	S	9/2002	Allen et al.
D462,340	S	9/2002	Allen et al.
D462,945	S	9/2002	Skulley
6,446,080	B1	9/2002	Van Ryzin et al.
6,449,642	B2	9/2002	Bourke-Dunphy et al.
6,449,653	B2	9/2002	Klemets et al.
6,456,783	B1	9/2002	Ando et al.
6,463,474	B1	10/2002	Fuh et al.
6,466,832	B1	10/2002	Zuqert et al.
6,469,633	B1	10/2002	Wachter et al.
D466,108	S	11/2002	Glodava et al.
6,487,296	B1	11/2002	Allen et al.
6,493,832	B1	12/2002	Itakura et al.
D468,297	S	1/2003	Ikeda
6,522,886	B1	2/2003	Youngs et al.
6,526,325	B1	2/2003	Sussman et al.
6,526,411	B1	2/2003	Ward
6,535,121	B2	3/2003	Matheny
D474,763	S	5/2003	Tozaki et al.
6,571,103	B1	5/2003	Novakov
D475,993	S	6/2003	Meyer
D476,643	S	7/2003	Yamagishi
D477,310	S	7/2003	Moransais
6,587,127	B1	7/2003	Leeke et al.
6,598,172	B1	7/2003	Vandeusen et al.
D478,051	S	8/2003	Sagawa
D478,069	S	8/2003	Beck et al.
D478,896	S	8/2003	Summers
6,611,537	B1	8/2003	Edens et al.
6,611,813	B1	8/2003	Bratton
D479,520	S	9/2003	De Saulles
D481,056	S	10/2003	Kawasaki et al.
6,631,410	B1	10/2003	Kowalski et al.
6,636,269	B1	10/2003	Baldwin
6,639,584	B1	10/2003	Li
6,653,899	B2	11/2003	Organvidez et al.
6,654,720	B1	11/2003	Graham et al.
6,654,956	B1	11/2003	Trinh et al.
6,658,091	B1	12/2003	Naidoo et al.

SONOS EXHIBIT 2121

(56) **References Cited**

U.S. PATENT DOCUMENTS

6,674,803	B1	1/2004	Kesselring
6,684,060	B1	1/2004	Curtin
D486,145	S	2/2004	Kaminski et al.
6,686,838	B1	2/2004	Rezvani et al.
6,687,664	B1	2/2004	Sussman et al.
6,703,940	B1	3/2004	Allen et al.
6,704,421	B1	3/2004	Kitamura
6,732,176	B1	5/2004	Stewart et al.
6,741,708	B1	5/2004	Nakatsugawa
6,741,961	B2	5/2004	Lim
D491,925	S	6/2004	Griesau et al.
6,757,517	B2	6/2004	Chang et al.
D493,148	S	7/2004	Shibata et al.
6,763,274	B1	7/2004	Gilbert
D495,333	S	8/2004	Borsboom
6,772,267	B2	8/2004	Thaler et al.
6,778,073	B2	8/2004	Lutter et al.
6,778,493	B1	8/2004	Ishii
6,778,869	B2	8/2004	Champion
D496,003	S	9/2004	Spira
D496,005	S	9/2004	Wang
D496,335	S	9/2004	Spira
6,788,938	B1	9/2004	Sugaya et al.
6,795,852	B1	9/2004	Kleinrock et al.
D497,363	S	10/2004	Olson et al.
6,801,507	B1	10/2004	Humpleman et al.
6,803,964	B1	10/2004	Post et al.
6,809,635	B1	10/2004	Kaaresoja
D499,086	S	11/2004	Polito
6,816,510	B1	11/2004	Banerjee
6,816,818	B2	11/2004	Wolf et al.
6,823,225	B1	11/2004	Sass
6,826,283	B1	11/2004	Wheeler et al.
D499,395	S	12/2004	Hsu
D499,718	S	12/2004	Chen
D500,015	S	12/2004	Gubbe
6,836,788	B2	12/2004	Kim et al.
6,839,752	B1	1/2005	Miller et al.
D501,477	S	2/2005	Hall
6,859,460	B1	2/2005	Chen
6,859,538	B1	2/2005	Voltz
6,873,862	B2	3/2005	Reshefsky
6,882,335	B2	4/2005	Saarinen
D504,872	S	5/2005	Uehara et al.
D504,885	S	5/2005	Zhang et al.
6,898,642	B2	5/2005	Chafle et al.
6,901,439	B1	5/2005	Bonasia et al.
D506,463	S	6/2005	Daniels
6,907,458	B2	6/2005	Tomassetti et al.
6,910,078	B1	6/2005	Raman et al.
6,912,610	B2	6/2005	Spencer
6,915,347	B2	7/2005	Hanko et al.
6,917,592	B1	7/2005	Ramankutty et al.
6,919,771	B2	7/2005	Nakajima
6,920,373	B2	7/2005	Xi et al.
6,931,557	B2	8/2005	Togawa
6,934,766	B1	8/2005	Russell
6,937,988	B1	8/2005	Hemkumar et al.
6,950,666	B2	9/2005	Asakawa
6,965,948	B1	11/2005	Eneborg et al.
6,970,481	B2	11/2005	Gray, III et al.
6,970,482	B2	11/2005	Kim
6,981,259	B2	12/2005	Luman et al.
6,985,694	B1	1/2006	De Bonet et al.
6,987,767	B2	1/2006	Saito
6,993,570	B1	1/2006	Irani
D515,072	S	2/2006	Lee
D515,557	S	2/2006	Okuley
7,006,758	B1	2/2006	Yamamoto et al.
7,007,106	B1	2/2006	Flood et al.
7,020,791	B1	3/2006	Aweya et al.
D518,475	S	4/2006	Yang et al.
7,043,477	B2	5/2006	Mercer et al.
7,043,651	B2	5/2006	Aweya et al.
7,046,677	B2	5/2006	Monta et al.
7,047,308	B2	5/2006	Deshpande
7,054,888	B2	5/2006	Lachapelle et al.
7,058,719	B2	6/2006	Motoyama
7,058,889	B2	6/2006	Trovato et al.
7,068,596	B1	6/2006	Mou
D524,296	S	7/2006	Kita
7,076,204	B2	7/2006	Richenstein et al.
D527,375	S	8/2006	Flora et al.
7,092,528	B2	8/2006	Patrick et al.
7,092,694	B2	8/2006	Griep et al.
7,096,169	B2	8/2006	Crutchfield et al.
7,102,513	B1	9/2006	Taskin et al.
7,107,442	B2	9/2006	Cheshire
7,113,999	B2	9/2006	Pestoni et al.
7,115,017	B1	10/2006	Laursen et al.
7,120,168	B2	10/2006	Zimmermann
7,123,731	B2	10/2006	Cohen et al.
7,130,316	B2	10/2006	Kovacevic
7,130,368	B1	10/2006	Aweya et al.
7,130,608	B2	10/2006	Hollstrom et al.
7,130,616	B2	10/2006	Janik
7,136,934	B2	11/2006	Carter et al.
7,139,981	B2	11/2006	Mayer et al.
7,143,141	B1	11/2006	Morgan et al.
7,143,939	B2	12/2006	Henzerling
7,146,260	B2	12/2006	Preston et al.
7,158,488	B2	1/2007	Fujimori
7,158,783	B2	1/2007	Eguchi
7,161,939	B2	1/2007	Israel et al.
7,162,315	B2	1/2007	Gilbert
7,164,694	B1	1/2007	Nodoushani et al.
7,167,765	B2	1/2007	Janik
7,174,157	B2	2/2007	Gassho et al.
7,184,774	B2	2/2007	Robinson et al.
7,185,090	B2	2/2007	Kowalski et al.
7,187,947	B1	3/2007	White et al.
7,188,353	B1	3/2007	Crinon
7,197,148	B2	3/2007	Nourse et al.
7,206,367	B1	4/2007	Moore et al.
7,206,618	B2	4/2007	Latto et al.
7,206,967	B1	4/2007	Marti et al.
7,209,795	B2	4/2007	Sullivan et al.
7,215,649	B2	5/2007	Yu et al.
7,218,708	B2	5/2007	Berezowski et al.
7,218,930	B2	5/2007	Ko et al.
7,236,739	B2	6/2007	Chang
7,236,773	B2	6/2007	Thomas
7,246,374	B1	7/2007	Simon et al.
7,251,533	B2	7/2007	Yoon et al.
7,257,398	B1	8/2007	Ukita et al.
7,260,616	B1	8/2007	Cook
7,263,070	B1	8/2007	Delker et al.
7,263,110	B2	8/2007	Fujishiro
7,269,338	B2	9/2007	Janevski
7,274,761	B2	9/2007	Muller et al.
7,275,156	B2	9/2007	Balfanz et al.
7,277,547	B1	10/2007	Delker et al.
7,286,652	B1	10/2007	Azriel et al.
7,289,631	B2	10/2007	Ishidoshiro
7,293,060	B2	11/2007	Komsi
7,295,548	B2	11/2007	Blank et al.
7,305,694	B2	12/2007	Commons et al.
7,308,188	B2	12/2007	Namatame
7,308,489	B2	12/2007	Weast
7,310,334	B1	12/2007	Fitzgerald et al.
7,312,785	B2	12/2007	Tsuk et al.
7,313,384	B1	12/2007	Meenan et al.
7,313,593	B1	12/2007	Pulito et al.
7,319,764	B1	1/2008	Reid et al.
7,321,784	B2	1/2008	Serceki et al.
7,324,857	B2	1/2008	Goddard
7,330,875	B1	2/2008	Parasnis et al.
7,333,519	B2	2/2008	Sullivan et al.
7,356,011	B1	4/2008	Waters et al.
7,359,006	B1	4/2008	Xiang et al.
7,363,363	B2	4/2008	Dal Canto et al.
7,366,206	B2	4/2008	Lockridge et al.
7,372,846	B2	5/2008	Zwack
7,376,834	B2	5/2008	Edwards et al.

SONOS EXHIBIT 2121

(56) **References Cited**

U.S. PATENT DOCUMENTS

7,383,036	B2	6/2008	Kang et al.
7,391,791	B2	6/2008	Balassanian et al.
7,392,102	B2	6/2008	Sullivan et al.
7,392,387	B2	6/2008	Balfanz et al.
7,392,481	B2	6/2008	Gewickey et al.
7,394,480	B2	7/2008	Song
7,400,644	B2	7/2008	Sakamoto et al.
7,400,732	B2	7/2008	Staddon et al.
7,412,499	B2	8/2008	Chang et al.
7,428,310	B2	9/2008	Park
7,430,181	B1	9/2008	Hong
7,433,324	B2	10/2008	Switzer et al.
7,434,166	B2	10/2008	Acharya et al.
7,454,619	B2	11/2008	Smetters et al.
7,457,948	B1	11/2008	Bilicksa et al.
7,469,139	B2	12/2008	Van De Groenendaal
7,472,058	B2	12/2008	Tseng et al.
7,474,677	B2	1/2009	Trott
7,483,538	B2	1/2009	McCarty et al.
7,483,540	B2	1/2009	Rabinowitz et al.
7,483,958	B1	1/2009	Elabbady et al.
7,492,912	B2	2/2009	Chung et al.
7,505,889	B2	3/2009	Salmonsen et al.
7,509,181	B2	3/2009	Champion
7,519,667	B1	4/2009	Capps
7,532,862	B2	5/2009	Cheshire
7,548,744	B2	6/2009	Oesterling et al.
7,548,851	B1	6/2009	Lau et al.
7,558,224	B1	7/2009	Surazski et al.
7,558,635	B1	7/2009	Thiel et al.
7,561,697	B2	7/2009	Harris
7,571,014	B1	8/2009	Lambourne et al.
7,574,274	B2	8/2009	Holmes
7,581,096	B2	8/2009	Balfanz et al.
7,599,685	B2	10/2009	Goldberg et al.
7,606,174	B2	10/2009	Ochi et al.
7,607,091	B2	10/2009	Song et al.
7,627,825	B2	12/2009	Kakuda
7,630,501	B2	12/2009	Blank et al.
7,631,119	B2	12/2009	Moore et al.
7,634,093	B2	12/2009	McGrath
7,643,894	B2	1/2010	Braithwaite et al.
7,653,344	B1	1/2010	Feldman et al.
7,657,224	B2	2/2010	Goldberg et al.
7,657,255	B2	2/2010	Abel et al.
7,657,644	B1	2/2010	Zheng
7,657,910	B1	2/2010	McAulay et al.
7,665,115	B2	2/2010	Gallo et al.
7,668,990	B2	2/2010	Krzyzanowski et al.
7,669,113	B1	2/2010	Moore et al.
7,669,219	B2	2/2010	Scott et al.
7,672,470	B2	3/2010	Lee
7,675,943	B2	3/2010	Mosig et al.
7,676,044	B2	3/2010	Sasaki et al.
7,676,142	B1	3/2010	Hung
7,688,306	B2	3/2010	Wehrenberg et al.
7,689,304	B2	3/2010	Sasaki
7,689,305	B2	3/2010	Kreifeldt et al.
7,690,017	B2	3/2010	Stecyk et al.
7,702,279	B2	4/2010	Ko et al.
7,702,403	B1	4/2010	Gladwin et al.
7,710,941	B2	5/2010	Rietschel et al.
7,711,774	B1	5/2010	Rothschild
7,716,375	B2	5/2010	Blum et al.
7,720,096	B2	5/2010	Klemets
7,721,032	B2	5/2010	Bushell et al.
7,742,740	B2	6/2010	Goldberg et al.
7,743,009	B2	6/2010	Hangartner et al.
7,746,906	B2	6/2010	Jinzaki et al.
7,752,329	B1	7/2010	Meenan et al.
7,756,743	B1	7/2010	Lapcevic
7,757,076	B2	7/2010	Stewart et al.
7,761,176	B2	7/2010	Ben-Yaacov et al.
7,765,315	B2	7/2010	Batson et al.
RE41,608	E	8/2010	Blair et al.
7,792,311	B1	9/2010	Holmgren et al.
7,793,206	B2	9/2010	Lim et al.
7,827,259	B2	11/2010	Heller et al.
7,831,054	B2	11/2010	Ball et al.
7,835,689	B2	11/2010	Goldberg et al.
7,853,341	B2	12/2010	McCarty et al.
7,865,137	B2	1/2011	Goldberg et al.
7,882,234	B2	2/2011	Watanabe et al.
7,885,622	B2	2/2011	Krampf et al.
7,899,656	B2	3/2011	Crutchfield, Jr.
7,904,720	B2	3/2011	Smetters et al.
7,907,736	B2	3/2011	Yuen et al.
7,907,819	B2	3/2011	Ando et al.
7,916,861	B2	3/2011	Conley et al.
7,916,877	B2	3/2011	Goldberg et al.
7,917,082	B2	3/2011	Goldberg et al.
7,933,418	B2	4/2011	Morishima
7,934,239	B1	4/2011	Dagman
7,937,089	B2	5/2011	Smetters et al.
7,937,752	B2	5/2011	Balfanz et al.
7,945,143	B2	5/2011	Yahata et al.
7,945,636	B2	5/2011	Nelson et al.
7,945,708	B2	5/2011	Ohkita
7,958,441	B2	6/2011	Heller et al.
7,966,388	B1	6/2011	Pugaczewski et al.
7,987,294	B2	7/2011	Bryce et al.
7,995,732	B2	8/2011	Koch et al.
7,996,566	B1	8/2011	Sylvain et al.
7,996,588	B2	8/2011	Subbiah et al.
8,014,423	B2	9/2011	Thaler et al.
8,015,306	B2	9/2011	Bowman
8,020,023	B2	9/2011	Millington et al.
8,023,663	B2	9/2011	Goldberg
8,028,038	B2	9/2011	Weel
8,028,323	B2	9/2011	Weel
8,041,062	B2	10/2011	Cohen et al.
8,045,721	B2	10/2011	Burgan et al.
8,045,952	B2	10/2011	Qureshey et al.
8,050,203	B2	11/2011	Jacobsen et al.
8,050,652	B2	11/2011	Qureshey et al.
8,055,364	B2	11/2011	Champion
8,064,904	B2	11/2011	Jain et al.
8,074,253	B1	12/2011	Nathan
8,086,752	B2	12/2011	Millington et al.
8,090,317	B2	1/2012	Burge et al.
8,103,009	B2	1/2012	McCarty et al.
8,111,132	B2	2/2012	Allen et al.
8,112,032	B2	2/2012	Ko et al.
8,116,476	B2	2/2012	Inohara
8,126,172	B2	2/2012	Horbach et al.
8,131,389	B1	3/2012	Hardwick et al.
8,131,390	B2	3/2012	Braithwaite et al.
8,134,650	B2	3/2012	Maxson et al.
8,144,883	B2	3/2012	Pedersen et al.
8,148,622	B2	4/2012	Rothkopf et al.
8,150,079	B2	4/2012	Maeda et al.
8,156,337	B2	4/2012	Balfanz et al.
8,169,938	B2	5/2012	Duchscher et al.
8,170,222	B2	5/2012	Dunko
8,170,260	B2	5/2012	Reining et al.
8,175,297	B1	5/2012	Ho et al.
8,185,674	B2	5/2012	Moore et al.
8,194,874	B2	6/2012	Starobin et al.
8,204,890	B1	6/2012	Gogan et al.
8,208,653	B2	6/2012	Eo et al.
8,214,447	B2	7/2012	Deslippe et al.
8,214,740	B2	7/2012	Johnson
8,214,873	B2	7/2012	Weel
8,218,790	B2	7/2012	Bull et al.
8,230,099	B2	7/2012	Weel
8,233,029	B2	7/2012	Yoshida et al.
8,233,648	B2	7/2012	Sorek et al.
8,234,395	B2	7/2012	Millington
8,239,748	B1	8/2012	Moore et al.
8,250,218	B2	8/2012	Watanabe et al.
8,279,709	B2	10/2012	Choisel et al.
8,281,001	B2	10/2012	Busam et al.
8,285,404	B1	10/2012	Kekki
8,290,603	B1	10/2012	Lambourne

SONOS EXHIBIT 2121

(56) **References Cited**

U.S. PATENT DOCUMENTS

8,300,845 B2 10/2012 Zurek et al.
8,311,226 B2 11/2012 Lorgeoux et al.
8,315,555 B2 11/2012 Ko et al.
8,316,147 B2 11/2012 Batson et al.
8,325,931 B2 12/2012 Howard et al.
8,326,951 B1 12/2012 Millington et al.
8,340,330 B2 12/2012 Yoon et al.
8,345,709 B2 1/2013 Nitzpon et al.
8,364,295 B2 1/2013 Beckmann et al.
8,370,678 B2 2/2013 Millington et al.
8,374,595 B2 2/2013 Chien et al.
8,407,623 B2 3/2013 Kerr et al.
8,411,883 B2 4/2013 Matsumoto
8,423,659 B2 4/2013 Millington
8,423,893 B2 4/2013 Ramsay et al.
8,432,851 B2 4/2013 Xu et al.
8,433,076 B2 4/2013 Zurek et al.
8,442,239 B2 5/2013 Bruelle-Drews et al.
8,457,334 B2 6/2013 Yoon et al.
8,463,184 B2 6/2013 Dua
8,463,875 B2 6/2013 Katz et al.
8,473,844 B2 6/2013 Kreifeldt et al.
8,477,958 B2 7/2013 Moeller et al.
8,483,853 B1 7/2013 Lambourne
8,509,211 B2 8/2013 Trotter et al.
8,509,463 B2 8/2013 Goh et al.
8,515,389 B2 8/2013 Smetters et al.
8,520,870 B2 8/2013 Sato et al.
8,565,455 B2 10/2013 Worrell et al.
8,577,048 B2 11/2013 Chaikin et al.
8,588,949 B2 11/2013 Lambourne et al.
8,600,084 B1 12/2013 Garrett
8,601,394 B2 12/2013 Sheehan et al.
8,611,559 B2 12/2013 Sanders
8,615,091 B2 12/2013 Terwal
8,639,830 B2 1/2014 Bowman
8,654,995 B2 2/2014 Silber et al.
8,672,744 B1 3/2014 Gronkowski et al.
8,683,009 B2 3/2014 Ng et al.
8,688,431 B2 4/2014 Lyons et al.
8,731,206 B1 5/2014 Park
8,750,282 B2 6/2014 Gelter et al.
8,751,026 B2 6/2014 Sato et al.
8,762,565 B2 6/2014 Togashi et al.
8,768,252 B2 7/2014 Watson et al.
8,775,546 B2 7/2014 Millington
8,797,926 B2 8/2014 Kearney et al.
8,818,538 B2 8/2014 Sakata
8,819,554 B2 8/2014 Basso et al.
8,831,761 B2 9/2014 Kemp et al.
8,843,586 B2 9/2014 Pantos et al.
8,861,739 B2 10/2014 Ojanpera
8,868,698 B2 10/2014 Millington et al.
8,885,851 B2 11/2014 Westenbroek
8,904,066 B2 12/2014 Moore et al.
8,917,877 B2 12/2014 Haaff et al.
8,930,006 B2 1/2015 Haatainen
8,934,647 B2 1/2015 Joyce et al.
8,934,655 B2 1/2015 Breen et al.
8,942,252 B2 1/2015 Balassanian et al.
8,942,395 B2 1/2015 Lissaman et al.
8,954,177 B2 2/2015 Sanders
8,965,544 B2 2/2015 Ramsay
8,966,394 B2 2/2015 Gates et al.
9,014,833 B2 4/2015 Goh et al.
9,042,556 B2 5/2015 Kallai et al.
9,078,281 B2 7/2015 Matsuda et al.
9,130,770 B2 9/2015 Millington et al.
9,137,602 B2 9/2015 Mayman et al.
9,160,965 B2 10/2015 Redmann et al.
9,195,258 B2 11/2015 Millington
9,456,243 B1 9/2016 Hughes et al.
9,507,780 B2 11/2016 Rothkopf et al.
9,560,448 B2 1/2017 Hartung
9,998,321 B2 6/2018 Cheshire
10,133,536 B2 11/2018 Millington
10,157,033 B2 12/2018 Millington
10,175,930 B2 1/2019 Millington
2001/0001160 A1 5/2001 Shoff et al.
2001/0009604 A1 7/2001 Ando et al.
2001/0022823 A1 9/2001 Renaud
2001/0027498 A1 10/2001 Van De Meulenhof et al.
2001/0032188 A1 10/2001 Miyabe et al.
2001/0042107 A1 11/2001 Palm
2001/0043456 A1 11/2001 Atkinson
2001/0046235 A1 11/2001 Trevitt et al.
2001/0047377 A1 11/2001 Sincaglia et al.
2001/0050991 A1 12/2001 Eves
2001/0055950 A1 12/2001 Davies et al.
2002/0002039 A1 1/2002 Qureshey et al.
2002/0002562 A1 1/2002 Moran et al.
2002/0002565 A1 1/2002 Ohyama
2002/0003548 A1 1/2002 Krusche et al.
2002/0015003 A1 2/2002 Kato et al.
2002/0022453 A1 2/2002 Balog et al.
2002/0026442 A1 2/2002 Lipscomb et al.
2002/0034374 A1 3/2002 Barton
2002/0035621 A1 3/2002 Zintel et al.
2002/0042844 A1 4/2002 Chiazzese
2002/0049843 A1 4/2002 Barone et al.
2002/0062406 A1 5/2002 Chang et al.
2002/0065926 A1 5/2002 Hackney et al.
2002/0067909 A1 6/2002 Iivonen
2002/0072816 A1 6/2002 Shdema et al.
2002/0072817 A1 6/2002 Champion
2002/0073228 A1 6/2002 Cognet et al.
2002/0078293 A1 6/2002 Kou et al.
2002/0080783 A1 6/2002 Fujimori et al.
2002/0083172 A1 6/2002 Knowles et al.
2002/0083342 A1 6/2002 Webb et al.
2002/0090914 A1 7/2002 Kang et al.
2002/0093478 A1 7/2002 Yen; Chun Lin
2002/0095460 A1 7/2002 Benson
2002/0098878 A1 7/2002 Mooney et al.
2002/0101357 A1 8/2002 Gharapetian
2002/0103635 A1 8/2002 Mesarovic et al.
2002/0109710 A1 8/2002 Holtz et al.
2002/0112084 A1 8/2002 Deen et al.
2002/0112244 A1 8/2002 Liou et al.
2002/0114354 A1 8/2002 Sinha et al.
2002/0114359 A1 8/2002 Ibaraki et al.
2002/0124097 A1* 9/2002 Isely H04L 12/2805 709/231
2002/0124182 A1 9/2002 Bacso et al.
2002/0129128 A1 9/2002 Gold et al.
2002/0129156 A1 9/2002 Yoshikawa
2002/0131398 A1 9/2002 Taylor
2002/0131761 A1 9/2002 Kawasaki et al.
2002/0136335 A1 9/2002 Liou et al.
2002/0137505 A1 9/2002 Eiche et al.
2002/0143998 A1 10/2002 Rajagopal et al.
2002/0146981 A1 10/2002 Saint-Hilaire et al.
2002/0150053 A1 10/2002 Gray et al.
2002/0159596 A1 10/2002 Durand et al.
2002/0161865 A1 10/2002 Nguyen
2002/0163361 A1 11/2002 Parkin
2002/0165721 A1 11/2002 Chang et al.
2002/0165921 A1 11/2002 Sapieyevski
2002/0168938 A1 11/2002 Chang
2002/0173273 A1 11/2002 Spurgat et al.
2002/0174243 A1 11/2002 Spurgat et al.
2002/0177411 A1 11/2002 Yajima et al.
2002/0181355 A1 12/2002 Shikunami et al.
2002/0184310 A1 12/2002 Traversat et al.
2002/0188762 A1 12/2002 Tomassetti et al.
2002/0194260 A1 12/2002 Headley et al.
2002/0194309 A1 12/2002 Carter et al.
2003/0002609 A1 1/2003 Faller et al.
2003/0002849 A1 1/2003 Lord
2003/0008616 A1 1/2003 Anderson
2003/0014486 A1 1/2003 May
2003/0018797 A1 1/2003 Dunning et al.
2003/0020763 A1 1/2003 Mayer et al.
2003/0023411 A1 1/2003 Witmer et al.

SONOS EXHIBIT 2121

(56) **References Cited**

U.S. PATENT DOCUMENTS

2003/0023741 A1 1/2003 Tomassetti et al.
2003/0035072 A1 2/2003 Hagg
2003/0035444 A1 2/2003 Zwack
2003/0041173 A1 2/2003 Hoyle
2003/0041174 A1 2/2003 Wen et al.
2003/0043856 A1 3/2003 Lakaniemi et al.
2003/0043924 A1 3/2003 Haddad et al.
2003/0046703 A1 3/2003 Knowles et al.
2003/0050058 A1 3/2003 Walsh et al.
2003/0055892 A1 3/2003 Huitema et al.
2003/0056220 A1 3/2003 Thornton et al.
2003/0061428 A1 3/2003 Garney et al.
2003/0063528 A1 4/2003 Ogikubo
2003/0063755 A1 4/2003 Nourse et al.
2003/0066094 A1 4/2003 Van Der Schaar et al.
2003/0067437 A1 4/2003 McClintock et al.
2003/0073432 A1 4/2003 Meade
2003/0097478 A1 5/2003 King
2003/0099212 A1 5/2003 Anjum et al.
2003/0099221 A1 5/2003 Rhee
2003/0100335 A1 5/2003 Gassho et al.
2003/0101253 A1 5/2003 Saito et al.
2003/0103088 A1 6/2003 Dresti et al.
2003/0103464 A1 6/2003 Wong et al.
2003/0109270 A1 6/2003 Shorty
2003/0110329 A1 6/2003 Higaki et al.
2003/0123853 A1 7/2003 Iwahara et al.
2003/0126211 A1 7/2003 Anttila et al.
2003/0135822 A1 7/2003 Evans
2003/0157951 A1 8/2003 Hasty
2003/0167335 A1 9/2003 Alexander
2003/0172123 A1 9/2003 Polan et al.
2003/0179780 A1 9/2003 Walker et al.
2003/0182254 A1 9/2003 Plastina et al.
2003/0185400 A1 10/2003 Yoshizawa et al.
2003/0187657 A1 10/2003 Erhart et al.
2003/0195964 A1 10/2003 Mane
2003/0198254 A1 10/2003 Sullivan et al.
2003/0198255 A1 10/2003 Sullivan et al.
2003/0198257 A1 10/2003 Sullivan et al.
2003/0200001 A1 10/2003 Goddard
2003/0204273 A1 10/2003 Dinker et al.
2003/0204509 A1 10/2003 Dinker et al.
2003/0210796 A1 11/2003 McCarty et al.
2003/0212802 A1 11/2003 Rector et al.
2003/0219007 A1 11/2003 Barrack et al.
2003/0220705 A1 11/2003 Ibey
2003/0225834 A1 12/2003 Lee et al.
2003/0227478 A1 12/2003 Chatfield
2003/0229900 A1 12/2003 Reisman
2003/0231208 A1 12/2003 Hanon et al.
2003/0231871 A1 12/2003 Ushimaru
2003/0235304 A1 12/2003 Evans et al.
2004/0001106 A1 1/2004 Deutscher et al.
2004/0001484 A1 1/2004 Ozguner
2004/0001591 A1 1/2004 Mani et al.
2004/0002938 A1 1/2004 Deguchi
2004/0008852 A1 1/2004 Also et al.
2004/0010727 A1 1/2004 Fujinami
2004/0012620 A1 1/2004 Buhler et al.
2004/0014426 A1 1/2004 Moore
2004/0015252 A1 1/2004 Aiso et al.
2004/0019497 A1 1/2004 Volk et al.
2004/0019807 A1 1/2004 Freund et al.
2004/0019911 A1 1/2004 Gates et al.
2004/0023697 A1 2/2004 Komura
2004/0024478 A1 2/2004 Hans et al.
2004/0024925 A1 2/2004 Cypher et al.
2004/0027166 A1 2/2004 Mangum et al.
2004/0032348 A1 2/2004 Lai et al.
2004/0032421 A1 2/2004 Williamson et al.
2004/0037433 A1 2/2004 Chen
2004/0041836 A1 3/2004 Zaner et al.
2004/0042629 A1 3/2004 Mellone et al.
2004/0044742 A1 3/2004 Evron et al.
2004/0048569 A1 3/2004 Kawamura
2004/0059842 A1 3/2004 Hanson et al.
2004/0059965 A1 3/2004 Marshall et al.
2004/0066736 A1 4/2004 Kroeger
2004/0075767 A1 4/2004 Neuman et al.
2004/0078383 A1 4/2004 Mercer et al.
2004/0080671 A1 4/2004 Siemens et al.
2004/0093096 A1 5/2004 Huang et al.
2004/0098754 A1 5/2004 Vella et al.
2004/0111473 A1 6/2004 Lysenko et al.
2004/0117462 A1 6/2004 Bodin et al.
2004/0117491 A1 6/2004 Karaoguz et al.
2004/0117840 A1 6/2004 Boudreau et al.
2004/0117858 A1 6/2004 Boudreau et al.
2004/0128701 A1 7/2004 Kaneko et al.
2004/0131192 A1 7/2004 Metcalf
2004/0133689 A1* 7/2004 Vasisht H04L 61/2061 709/228
2004/0143368 A1 7/2004 May et al.
2004/0143852 A1 7/2004 Meyers
2004/0148237 A1 7/2004 Bittmann et al.
2004/0168081 A1* 8/2004 Ladas H04L 63/0428 726/8
2004/0170383 A1 9/2004 Mazur
2004/0171346 A1 9/2004 Lin
2004/0176025 A1 9/2004 Holm et al.
2004/0177167 A1 9/2004 Iwamura et al.
2004/0179554 A1 9/2004 Tsao
2004/0183827 A1 9/2004 Putterman et al.
2004/0185773 A1 9/2004 Gerber et al.
2004/0195313 A1 10/2004 Lee
2004/0203376 A1 10/2004 Phillipps
2004/0203378 A1 10/2004 Powers
2004/0203590 A1 10/2004 Shteyn
2004/0203936 A1 10/2004 Ogino et al.
2004/0208158 A1 10/2004 Fellman et al.
2004/0213230 A1 10/2004 Douskalis et al.
2004/0214524 A1 10/2004 Noda et al.
2004/0223622 A1 11/2004 Lindemann et al.
2004/0224638 A1 11/2004 Fadell et al.
2004/0228367 A1 11/2004 Mosig et al.
2004/0248601 A1 12/2004 Chang
2004/0249490 A1 12/2004 Sakai
2004/0249965 A1 12/2004 Huggins et al.
2004/0249982 A1 12/2004 Arnold et al.
2004/0252400 A1 12/2004 Blank et al.
2004/0253969 A1 12/2004 Nguyen et al.
2005/0010691 A1 1/2005 Oyadomari et al.
2005/0011388 A1 1/2005 Kouznetsov
2005/0013394 A1 1/2005 Rausch et al.
2005/0015551 A1 1/2005 Eames et al.
2005/0021590 A1 1/2005 Debique et al.
2005/0027821 A1 2/2005 Alexander et al.
2005/0047605 A1 3/2005 Lee et al.
2005/0058149 A1 3/2005 Howe
2005/0060435 A1 3/2005 Xue et al.
2005/0062637 A1 3/2005 El Zabadani et al.
2005/0081213 A1 4/2005 Suzuoki et al.
2005/0100166 A1 5/2005 Smetters et al.
2005/0105052 A1 5/2005 McCormick et al.
2005/0114538 A1 5/2005 Rose
2005/0120128 A1 6/2005 Willes et al.
2005/0125222 A1 6/2005 Brown et al.
2005/0125357 A1 6/2005 Saadat et al.
2005/0129240 A1 6/2005 Balfanz et al.
2005/0131558 A1 6/2005 Braithwaite et al.
2005/0149204 A1 7/2005 Manchester et al.
2005/0154766 A1 7/2005 Huang et al.
2005/0159833 A1 7/2005 Giaimo et al.
2005/0160270 A1 7/2005 Goldberg et al.
2005/0166135 A1 7/2005 Burke et al.
2005/0168630 A1 8/2005 Yamada et al.
2005/0170781 A1 8/2005 Jacobsen et al.
2005/0177643 A1 8/2005 Xu
2005/0181348 A1 8/2005 Carey et al.
2005/0195205 A1 9/2005 Abrams
2005/0195823 A1 9/2005 Chen et al.
2005/0197725 A1 9/2005 Alexander et al.
2005/0198221 A1 9/2005 Manchester et al.

(56) **References Cited**

U.S. PATENT DOCUMENTS

2005/0198574 A1 9/2005 Lamkin et al.
2005/0201549 A1 9/2005 Dedieu et al.
2005/0215265 A1 9/2005 Sharma
2005/0216556 A1 9/2005 Manion et al.
2005/0239445 A1 10/2005 Karaoguz et al.
2005/0246421 A1 11/2005 Moore et al.
2005/0262217 A1 11/2005 Nonaka et al.
2005/0281255 A1 12/2005 Davies et al.
2005/0283820 A1 12/2005 Richards et al.
2005/0288805 A1 12/2005 Moore et al.
2005/0289224 A1 12/2005 Deslippe et al.
2006/0041639 A1 2/2006 Lamkin et al.
2006/0072489 A1 4/2006 Toyoshima
2006/0095516 A1 5/2006 Wijeratne
2006/0098936 A1 5/2006 Ikeda et al.
2006/0119497 A1 6/2006 Miller et al.
2006/0142034 A1 6/2006 Wentink et al.
2006/0143236 A1 6/2006 Wu
2006/0155721 A1 7/2006 Grunwald et al.
2006/0161635 A1 7/2006 Lamkin et al.
2006/0161742 A1 7/2006 Sugimoto et al.
2006/0173844 A1 8/2006 Zhang et al.
2006/0173976 A1 8/2006 Vincent et al.
2006/0193454 A1 8/2006 Abou-Chakra et al.
2006/0222186 A1 10/2006 Paige et al.
2006/0227985 A1 10/2006 Kawanami
2006/0259649 A1 11/2006 Hsieh et al.
2006/0265571 A1 11/2006 Bosch et al.
2006/0270395 A1 11/2006 Dhawan et al.
2006/0281409 A1 12/2006 Levien et al.
2006/0287746 A1 12/2006 Braithwaite et al.
2007/0003067 A1 1/2007 Gierl et al.
2007/0022156 A1 1/2007 Grubbs
2007/0022207 A1 1/2007 Millington et al.
2007/0038999 A1 2/2007 Millington
2007/0043847 A1 2/2007 Carter et al.
2007/0047712 A1 3/2007 Gross et al.
2007/0048713 A1 3/2007 Plastina et al.
2007/0054680 A1 3/2007 Mo et al.
2007/0087686 A1 4/2007 Holm et al.
2007/0142022 A1 6/2007 Madonna et al.
2007/0142944 A1 6/2007 Goldberg et al.
2007/0143493 A1 6/2007 Mullig et al.
2007/0169115 A1 7/2007 Ko et al.
2007/0180137 A1 8/2007 Rajapakse
2007/0192156 A1 8/2007 Gauger
2007/0220150 A1 9/2007 Garg
2007/0249295 A1 10/2007 Ukita et al.
2007/0265031 A1 11/2007 Koizumi et al.
2007/0271388 A1 11/2007 Bowra et al.
2007/0299778 A1 12/2007 Haveson et al.
2008/0002836 A1 1/2008 Moeller et al.
2008/0007649 A1 1/2008 Bennett
2008/0007650 A1 1/2008 Bennett
2008/0007651 A1 1/2008 Bennett
2008/0018785 A1 1/2008 Bennett
2008/0022320 A1 1/2008 Ver Steeg
2008/0025535 A1 1/2008 Rajapakse
2008/0072816 A1 3/2008 Riess et al.
2008/0075295 A1 3/2008 Mayman et al.
2008/0077619 A1 3/2008 Gilley et al.
2008/0077620 A1 3/2008 Gilley et al.
2008/0086318 A1 4/2008 Gilley et al.
2008/0091771 A1 4/2008 Allen et al.
2008/0109852 A1 5/2008 Kretz et al.
2008/0120429 A1 5/2008 Millington et al.
2008/0126943 A1 5/2008 Parasnis et al.
2008/0144861 A1 6/2008 Melanson et al.
2008/0144864 A1 6/2008 Huon et al.
2008/0146289 A1 6/2008 Korneluk et al.
2008/0189272 A1 8/2008 Powers et al.
2008/0205070 A1 8/2008 Osada
2008/0212786 A1 9/2008 Park
2008/0215169 A1 9/2008 Debettencourt et al.
2008/0263010 A1 10/2008 Roychoudhuri et al.
2008/0273714 A1 11/2008 Hartung
2008/0303947 A1 12/2008 Ohnishi et al.
2009/0011798 A1 1/2009 Yamada
2009/0017868 A1 1/2009 Ueda et al.
2009/0031336 A1 1/2009 Chavez et al.
2009/0060219 A1 3/2009 Inohara
2009/0070434 A1 3/2009 Himmelstein
2009/0087000 A1 4/2009 Ko
2009/0089327 A1 4/2009 Kalaboukis et al.
2009/0100189 A1 4/2009 Barren; Frank et al.
2009/0124289 A1 5/2009 Nishida
2009/0157905 A1 6/2009 Davis
2009/0164655 A1 6/2009 Pettersson et al.
2009/0169030 A1 7/2009 Inohara
2009/0193345 A1 7/2009 Wensley et al.
2009/0222115 A1 9/2009 Malcolm et al.
2009/0228919 A1 9/2009 Zott et al.
2009/0251604 A1 10/2009 Iyer
2010/0004983 A1 1/2010 Dickerson et al.
2010/0031366 A1 2/2010 Knight et al.
2010/0049835 A1 2/2010 Ko et al.
2010/0087089 A1 4/2010 Struthers et al.
2010/0228740 A1 9/2010 Cannistraro et al.
2010/0284389 A1 11/2010 Ramsay et al.
2010/0299639 A1 11/2010 Ramsay et al.
2011/0001632 A1 1/2011 Hohorst
2011/0002487 A1 1/2011 Panther et al.
2011/0066943 A1 3/2011 Brillon et al.
2011/0222701 A1 9/2011 Donaldson et al.
2011/0228944 A1 9/2011 Croghan et al.
2011/0316768 A1 12/2011 McRae
2012/0029671 A1 2/2012 Millington et al.
2012/0030366 A1 2/2012 Collart et al.
2012/0051567 A1 3/2012 Castor-Perry
2012/0060046 A1 3/2012 Millington
2012/0129446 A1 5/2012 Ko et al.
2012/0148075 A1 6/2012 Goh et al.
2012/0185771 A1 7/2012 Rothkopf et al.
2012/0192071 A1 7/2012 Millington
2012/0207290 A1 8/2012 Moyers et al.
2012/0237054 A1 9/2012 Eo et al.
2012/0281058 A1 11/2012 Laney et al.
2012/0290621 A1 11/2012 Heitz, III et al.
2013/0013757 A1 1/2013 Millington et al.
2013/0018960 A1 1/2013 Knysz et al.
2013/0031475 A1 1/2013 Maor et al.
2013/0038726 A1 2/2013 Kim
2013/0041954 A1 2/2013 Kim et al.
2013/0047084 A1 2/2013 Sanders et al.
2013/0052940 A1 2/2013 Brillhart et al.
2013/0070093 A1 3/2013 Rivera et al.
2013/0080599 A1 3/2013 Ko et al.
2013/0121492 A1 5/2013 Vacon et al.
2013/0124664 A1 5/2013 Fonseca, Jr. et al.
2013/0129122 A1 5/2013 Johnson et al.
2013/0132837 A1 5/2013 Mead et al.
2013/0159126 A1 6/2013 Elkady
2013/0167029 A1 6/2013 Friesen et al.
2013/0174100 A1 7/2013 Seymour et al.
2013/0174223 A1 7/2013 Dykeman et al.
2013/0179163 A1 7/2013 Herbig et al.
2013/0191454 A1 7/2013 Oliver et al.
2013/0197682 A1 8/2013 Millington
2013/0226323 A1 8/2013 Millington
2013/0230175 A1 9/2013 Bech et al.
2013/0232416 A1 9/2013 Millington
2013/0253934 A1 9/2013 Parekh et al.
2013/0279706 A1 10/2013 Marti et al.
2013/0287186 A1 10/2013 Quady
2013/0290504 A1 10/2013 Quady
2014/0006483 A1 1/2014 Garmark et al.
2014/0037097 A1 2/2014 Labosco; Mark
2014/0064501 A1 3/2014 Olsen et al.
2014/0075308 A1 3/2014 Sanders et al.
2014/0075311 A1 3/2014 Boettcher et al.
2014/0079242 A1 3/2014 Nguyen et al.
2014/0108929 A1 4/2014 Garmark et al.
2014/0123005 A1 5/2014 Forstall et al.
2014/0140530 A1 5/2014 Gomes-Casseres et al.

SONOS EXHIBIT 2121

(56) **References Cited**

U.S. PATENT DOCUMENTS

2014/0161265	A1	6/2014	Chaikin et al.
2014/0181569	A1	6/2014	Millington et al.
2014/0233755	A1	8/2014	Kim et al.
2014/0242913	A1	8/2014	Pang
2014/0256260	A1	9/2014	Ueda et al.
2014/0267148	A1	9/2014	Luna et al.
2014/0270202	A1	9/2014	Ivanov et al.
2014/0273859	A1	9/2014	Luna et al.
2014/0279889	A1	9/2014	Luna et al.
2014/0285313	A1	9/2014	Luna et al.
2014/0286496	A1	9/2014	Luna et al.
2014/0298174	A1	10/2014	Ikonomov
2014/0323036	A1	10/2014	Daley et al.
2014/0344689	A1	11/2014	Scott et al.
2014/0378056	A1	12/2014	Liu et al.
2015/0019670	A1	1/2015	Redmann
2015/0026613	A1	1/2015	Kwon et al.
2015/0032844	A1	1/2015	Tarr et al.
2015/0043736	A1	2/2015	Olsen et al.
2015/0049248	A1	2/2015	Wang
2015/0074527	A1	3/2015	Sevigny et al.
2015/0074528	A1	3/2015	Sakalowsky et al.
2015/0098576	A1	4/2015	Sundaresan et al.
2015/0139210	A1	5/2015	Marin et al.
2015/0256954	A1	9/2015	Carlsson et al.
2015/0304288	A1	10/2015	Balasaygun et al.
2015/0365987	A1	12/2015	Weel

FOREIGN PATENT DOCUMENTS

CN	1598767	A	3/2005
CN	101292500	A	10/2008
EP	0251584	A2	1/1988
EP	0251584	A2	8/1988
EP	0672985	A1	9/1995
EP	0772374	A2	5/1997
EP	1058985	A2	12/2000
EP	0742674	B1	6/2001
EP	1111527	A2	6/2001
EP	1122931	A2	8/2001
EP	1312188	A1	5/2003
EP	1389853	A1	2/2004
EP	2713281		4/2004
EP	1517464	A2	3/2005
EP	0895427	A3	1/2006
EP	1416687	B1	8/2006
EP	1410686		3/2008
EP	2043381	A2	4/2009
EP	2161950	A2	3/2010
EP	0742674	B1	4/2014
EP	2591617	B1	6/2014
GB	2284327	A	5/1995
GB	2338374		12/1999
GB	2379533	A	3/2003
GB	2486183		6/2012
JP	63269633		11/1988
JP	07-210129		8/1995
JP	2000149391	A	5/2000
JP	2000149391	A	2/2001
JP	2001034951		2/2001
JP	2002111817		4/2002
JP	2002123267	A	4/2002
JP	2002358241	A	12/2002
JP	2003037585		2/2003
JP	2003506765	A	2/2003
JP	2003101958		4/2003
JP	2003169089	A	6/2003
JP	2005108427		4/2005
JP	2005136457		5/2005
JP	2007241652	A	9/2007
JP	2009506603	A	2/2009
JP	2009075540	A	4/2009
JP	2009135750		6/2009
JP	2009535708		10/2009
JP	2009538006	A	10/2009
JP	2011130496		6/2011
KR	20030011128	A	2/2003
TW	439027		6/2001
WO	199525313		9/1995
WO	9709756	A2	3/1997
WO	1999023560		5/1999
WO	199961985		12/1999
WO	0019693	A1	4/2000
WO	0110125		2/2001
WO	0110125	A1	2/2001
WO	200153994		7/2001
WO	0237217	A2	5/2002
WO	02073851		9/2002
WO	03093950	A2	11/2003
WO	03096741	A2	11/2003
WO	2003093950	A2	11/2003
WO	2005013047	A2	2/2005
WO	2007023120	A1	3/2007
WO	2007127485		11/2007
WO	2007131555		11/2007
WO	2007135581	A2	11/2007
WO	2008046530	A2	4/2008
WO	2008082350	A1	7/2008
WO	2008114389	A1	9/2008
WO	2012050927		4/2012
WO	2014004182		1/2014
WO	2014149533	A2	9/2014

OTHER PUBLICATIONS

Apple. NewsRoom, Apple Unveils AirPort Express for Mac & PC Users. Jun. 7, 2004, 3 pages.

Apple. NewsRoom, Developers Rapidly Adopt Apple's Rendezvous Networking Technology, Sep. 10, 2002, 3 pages.

Apple WWDC 2003 Session 105—Rendezvous—YouTube available via https://www.youtube.com/watch?w=Ge5bsDijGWM [produced by Google in Inv. No. 337-TA-1191 on May 6, 2020].

Ashcraft et al. P4 Protocol Specification vo.2. Apr. 6, 2002, 11 pages [online]. [retrieved on Mar. 26, 2020]. Retrieved from the Internet Url: https://snarfed.org/p4protocol.

Audio Authority. Access EZ: Demonstration Network. Home Audio and Video System Installation Manual, 60 pages [produced by Google in Inv. No. 337-TA-1191 on May 6, 2020].

Audio Authority: How to Install and Use the Model 1154 Signal Sensing Auto Selector, 2002, 4 pages.

Audio Authority: Model 1154B High Definition AV Auto Selector, 2008, 8 pages.

AudioPoint from Home Director. Play Digital Music on Your Conventional Stereo System, 2002, 2 pages.

AudioPoint, Welcome to the coolest way to listen to digital music over your conventional stereo equipment, Home Director HD00B02, 2002, 2 pages.

AudioSource: AMP 100 User Manual, 2003, 4 pages.

AudioTron Quick Start Guide, Version 1.0, Mar. 2001, 24 pages.

AudioTron Reference Manual, Version 3.0, May 2002, 70 pages.

AudioTron Setup Guide, Version 3.0, May 2002, 38 pages.

Automatic Profile Hunting Functional Description, AVAGO0013, Agere Systems, Feb. 2004, 2 pages.

"A/V Surround Receiver AVR-5800," Denon Electronics, 2000, 2 pages.

"A/V System Controleer, Owner's Manual," B&K Compontents, Ltd., 1998, 52 pages.

AVTransport:1 Service Template Version 1.01 for UPnP, Version 1.0 (Jun. 25, 2002) (66 pages).

AXIS Communication: AXIS P8221 Network I/O Audio Module, 2009, 41 pages.

Baldwin, Roberto. "How-To: Setup iTunes DJ on Your Max and iPhone", available at http://www.maclife.com/article/howtos/howto_setup_itunes_dj_your_mac_and_iphone, archived on Mar. 17, 2009, 4 pages.

Balfanz et al., "Network-in-a-Box: How to Set Up a Secure Wireless Network in Under a Minute," 13th USENIX Security Symposium—Technical Paper, 2002, 23 pages.

(56) **References Cited**

OTHER PUBLICATIONS

Balfanz et al., "Talking to Strangers: Authentication in Ad-Hoc Wireless Networks," Xerox Palo Alto Research Center, 2002, 13 pages.
Barham et al., "Wide Area Audio Synchronisation," University of Cambridge Computer Laboratory, 1995, 5 pages.
Barix Download Exstreamer Software. Accessed via WayBack Machine, Apr. 6, 2003. http://www.barix.com/estreamer/software.download.html. 2 pages.
Barix. Exstreamer Datasheet. Accessed via WayBack Machine, Apr. 2, 2003. http://www.barix.com/exstreamer/, 1 page.
Barret, Ryan. P4 Proposal :CS194 Project Proposal. Toward an Application-Independent Distributed Network Platform. Apr. 9, 2002, 4 pages [online]. [retrieved on Mar. 26, 2020]. Retrieved from the Internet URL: https://snarfed.org/ p4proposal.
Barrett, Ryan. (no. title) Blog on P4Sync network and code, 1 page [online], [retrieved on Mar. 26, 2020]. Retrieved from the Internet URL: https://snarfed.org.p4.
BAUDISCH et al., "Flat Volume Control: Improving Usability by Hiding the Volume Control Hierarchy in the User Interface," 2004, 8 pages.
Beatty et al. Web Services Dynamic Discovery WS-Discovery, Feb. 2004, 35 pages.
Benslimane Abderrahim, "A Multimedia Synchronization Protocol for Multicast Groups," Proceedings of the 26th Euromicro Conference, 2000, pp. 456-463, Vol. 1.
Biersack et al., "Infra- and Inter-Stream Synchronization for Stored Multimedia Streams," IEEE International Conference on Multimedia Computing and Systems, 1996, pp. 372-381.
Blakowski G. et al., "A Media Synchronization Survey: Reference Model, Specification, and Case Studies," Jan. 1996, pp. 5-35, vol. 14, No. 1.
Blau, John. News Analysis, Wi-Fi Hotspot Networks Sprout Like Mushrooms, Sep. 2002, 3 pages.
Bluetooth. "Specification of the Bluetooth System: the ad hoc SCATTERNET for affordable and highly functional wireless connectivity," Core, Version 1.0 A, Jul. 26, 1999, 1068 pages.
Bluetooth. "Specification of the Bluetooth System: Wireless connections made easy," Core, Version 1.0 B, Dec. 1, 1999, 1076 pages.
Bluetooth Specification. Advanced Audio Distribution Profile (A2DP) Specification, 2007, 73 pages.
Bogen Communications, Inc., ProMatrix Digitally Matrixed Amplifier Model PM3180, Copyright1996, 2 pages.
BoomBottle MM Blue Hatch 2 -Pack. Blue Hatch Waterproof Dual Pairing Wireless Speakers each with Built-in-MagicMount, 4 pages [produced by Google in Inv. No. 337-TA-1191 on May 6, 2020].
Bootcamp. Digital Music on Your Stereo System. Jan. 10, 2003, 1 page.
Boraks, David. A Glimpse of the Digital Future Technology Execs Play Prognosticators at Law Vegas Show, NewsRoom. Jan. 7, 2000, 3 pages [produced by Google in Inv. No. 337-TA-1191 on Sep. 4, 2020].
Bose Lifestyle SA-2 and SA-3 Stereo Amplifier Owner's Guide, 2004, 32 pages.
Bose. The Bose Lifestyle 50 System. Owner's Guide, Oct. 17, 2001, 55 pages.
Bose. The Bose Lifestyle Powered Speaker System. Owner's Guide. Dec. 20, 2001, 19 pages.
Brassil et al., "Enhancing Internet Streaming Media with Cueing Protocols," 2000, 9 pages.
Breebaart et al., "Multi-Channel Goes Mobile: MPEG Surround Binaural Rendering," AES 29th International conference, Sep. 2-4, 2006, pp. 1-13.
Bretl W.E., et al., MPEG2 Tutorial [online], 2000 [retrieved on Jan. 13, 2009] Retrieved from the Internet:(http://www. bretl.com/mpeghtml/MPEGindex_htm), pp. 1-23.
BridgeCo - Wireless Loudspeaker Product Information Version 1.4, Dec. 16, 2003, 5 pages.
BridgeCo. Audio Adapter, 1 page [produced by Google in Inv. No. 337-TA-1191 on Sep. 4, 2020].
BridgeCo. BridgeCo Launches UPnP-Compliant Wireless Audio Adapter: Moving More Digital Audio to More Devices in More Locations, Wirelessly. Sep. 16, 2003, 1 page.
BridgeCo. Company Overview. 1 page [produced by Google in Inv. No. 337-TA-1191 on May 6, 2020].
BridgeCo. Networked Entertainment, Product Information. Oct. 7, 2003, 1 page [produced by Google in Inv. No. 337-TA-1191 on Sep. 4, 2020].
BridgeCo. Networked Loudspeaker Product Information, 4 pages [produced by Google in Inv. No. 337-TA-1191 on May 6, 2020].
BridgeCo. News and Events, BridgeCo Launches UPnP-Compliant Wireless Audio Adapter Sep. 16, 2003, 1 page [produced by Google in Inv. No. 337-TA-1191 on Sep. 4, 2020].
BridgeCo. Professional Loudspeaker—Product Information, 3 pages [produced by Google in Inv. No. 337-TA-1191 on May 6, 2020].
BridgeCo. User Manual, Wireless Audio Adapter. Sep. 22, 2003, 34 pages.
BridgeCo. Vision. 1 page [produced by Google in Inv. No. 337-TA-1191 on May 6, 2020].
BridgeCo. Vision, 5 Factors, 5 Missing Functionalities. 1 page [produced by Google in Inv. No. 337-TA-1191 on May 6, 2020].
BridgeCo. Vision, 5 Key Functions. 1 page [produced by Google in Inv. No. 337-TA-1191 on May 6, 2020].
BridgeCo. Vision, BridgeCo Solution. 1 page [produced by Google in Inv. No. 337-TA-1191 on May 6, 2020].
BridgeCo. Vision, Consumer Benefits. 1 page [produced by Google in Inv. No. 337-TA-1191 on May 6, 2020].
BridgeCo. Vision, Consumer Demand. 1 page [produced by Google in Inv. No. 337-TA-1191 on May 6, 2020].
BridgeCo. Vision, ENA Applications. 1 page [produced by Google in Inv. No. 337-TA-1191 on May 6, 2020].
BridgeCo. Vision, ENA Deployment. 1 page [produced by Google in Inv. No. 337-TA-1191 on May 6, 2020].
BridgeCo. Vision, ENA Functionality. 1 pAage [produced by Google in Inv. No. 337-TA-1191 on May 6, 2020].
BridgeCo. Vision, ENA Market. 1 page [produced by Google in Inv. No. 337-TA-1191 on May 6, 2020].
BridgeCo. Vision, Entertainment Continuum. 1 page [produced by Google in Inv. No. 337-TA-1191 on May 6, 2020].
BridgeCo. Vision, Entertainment Network Adapter. 1 page [produced by Google in Inv. No. 337-TA-1191 on May 6, 2020].
BridgeCo. Vision, New Entertainment. 1 page [produced by Google in Inv. No. 337-TA-1191 on May 6, 2020].
BridgeCo. Vision, Technical Problems. 1 page [produced by Google in Inv. No. 337-TA-1191 on May 6, 2020].
BridgeCo. Wireless Audio Adapter, Product Information. 3 pages [produced by Google in Inv. No. 337-TA-1191 on May 6, 2020].
BridgeCo. Wireless Audio Adapter Reference Design, Product Information. Version 1.3. Oct. 31, 2003, 2 pages.
BridgeCo. Wireless Audio Adapter Reference Design. Product Information. Version 1.3, Oct. 31, 2003, 2 pages. [produced by Google in Inv. No. 337-TA-1191 on Sep. 4, 2020].
BridgeCo. Wireless Loudspeaker, Product Information. 4 pages [produced by Google in Inv. No. 337-TA-1191 on May 5, 2020].
Buffalo. Link Theater LT-H90 Media Player v1.0, 2003-2008, 38 pages.
Buffalo. LinkTheater PC-P3LWG/DVD, 59 pages [produced by Google in Inv. No. 337-TA-1191 on May 6, 2020].
Business Wire. BridgeCo Adds Wireless Connectivity and Enhances Surround Sound Processing for New Generation Speakers. May 5, 2003, 2 pages.
c200 Wireless Network MP3 Player, Jun. 4, 2003, 1 page.
Cai et al. Simple Service Discovery Protocol/1.0, Internet Engineering Task Force, Apr. 8, 1999, 8 pages. [produced by Google in Inv. No. 337-TA-1191 on Sep. 4, 2020].
Canadian Intellectual Property Office, Canadian Office Action dated Apr. 4, 2016, issued in connection with Canadian Patent Application No. 2,842,342, 5 pages.
Canadian Intellectual Property Office, Canadian Office Action dated Sep. 14, 2015, issued in connection with Canadian Patent Application No. 2,842,342, 2 pages.
Carnoy, David. Parrot DS1120 Wireless Hi-Fi Speaker System Review, Jul. 20082008, 4 pages.

SONOS EXHIBIT 2121

(56) **References Cited**

OTHER PUBLICATIONS

Case et al. RFC 1157—A Simple Network Management Protocol, May 1990, 36 pages.
cd30. Audio Control Document V4.2 Released! Sep. 18, 2003, 7 pages.
cd30. Audio Control Protocol Availability, Feb. 28, 2004, 1 page [produced by Google in Inv. No. 337-TA-1191 on Sep. 4, 2020].
cd30 Audio Control Protocol. Version 4.2. Sep. 18, 2003, 24 pages.
cd30. Audio Stream Protocol Released. Mar. 9, 2004, 2 pages.
L:d30. Audio Stream Protocol: Version 18. 9 Mar. 2004, 13 pp.
cd30 Backgrounder, 1 page [produced by Google in Inv. No. 337-TA-1191 on May 6, 2020].
cd30. c100 Network MP3 Player. Quick Product Summary .1 page [produced by Google in Inv. No. 337-TA-1191 on May 6, 2020].
Cd30. c200 Wireless Network MP3 Player. Quick Product Summary. 1 page [produced by Google in Inv. No. 337-TA-1191 on May 6, 2020].
cd30. c300 Extended-Range Wireless Network MP3 Player. Quick Product Summary, 1 page [produced by Google in Inv. No. 337-TA-1191 on May 6, 2020].
cd30 C300 Reviews. Digital Audio Receivers (DARs) Reviews by CNET, Mar. 30, 2003, 3 pages.
cd30. Careers, Nov. 21, 2003, 1 page.
cd30. Contact, Dec. 12, 2003, 1 page.
cd30. Corporate Fact Sheet, 1 page [produced by Google in Inv. No. 337-TA-1191 on May 6, 2020].
cd30 FAQs. What problem or need does cd30 address with their products? 2 pages [produced by Google in Inv. No. 337-TA-1191 on May 6, 2020].
cd30 Frequently-Asked Questions About cd30 Network MP3 Players, Dec. 12, 2003, 6 pages.
cd30 Introduces Family of MP3 Players at this year's Consumer Electronics Show. Jan. 9-12, 2003 Las Vegas Convention Center, Feb. 12, 2004, 2 pages.
Non-Final Office Action dated Aug. 15, 2017, issued in connection with U.S. Appl. No. 14/184,522, filed Feb. 19, 2014, 11 pages.
Non-Final Office Action dated Jul. 15, 2016, issued in connection with U.S. Appl. No. 14/803,953, filed Jul. 20, 2015, 20 pages.
Non-Final Office Action dated Nov. 2016, issued in connection with U.S. Appl. No. 15/228,639, filed Aug. 4, 2016, 15 pages.
Non-Final Office Action dated Aug. 17, 2017, issued in connection with U.S. Appl. No. 14/184,528, filed Feb. 19, 2014, 12 pages.
Non-Final Office Action dated Nov. 17, 2014, issued in connection with U.S. Appl. No. 13/864,247, filed Apr. 17, 2013, 11 pages.
Non-Final Office Action dated Feb. 18, 2009, issued in connection with U.S. Appl. No. 10/861,653, filed Jun. 5, 2004, 18 pages.
Non-Final Office Action dated Jan. 18, 2013, issued in connection with U.S. Appl. No. 13/618,829, filed Sep. 14, 2012, 58 pages.
Non-Final Office Action dated Nov. 18, 2014, issued in connection with U.S. Appl. No. 13/435,739, filed Mar. 30, 2012, 10 pages.
Non-Final Office Action dated Jun. 19, 2015, issued in connection with U.S. Appl. No. 13/533,105 filed Jun. 26, 2012, 38 pages.
Non-Final Office Action dated Nov. 19, 2014, issued in connection with U.S. Appl. No. 13/848,921, filed Mar. 22, 2013, 9 pages.
Non-Final Office Action dated Apr. 2017, issued in connection with U.S. Appl. No. 90/013,882, filed Dec. 2, 2016, 197 pages.
Non-Final Office Action dated Aug. 20, 2009, issued in connection with U.S. Appl. No. 11/906,702, Filed Oct. 2, 2007, 27 pages.
Non-Final Office Action dated Feb. 21, 2020, issued in connection with U.S. Appl. No. 16/746,294, filed Jan. 17, 2020, 22 pages.
Non-Final Office Action dated Sep. 21, 2016, issued in connection with U.S. Appl. No. 15/080,591, filed Mar. 25, 2016, 9 pages.
Non-Final Office Action dated Sep. 2016, issued in connection with U.S. Appl. No. 15/080,716, filed Mar. 25, 2016, 8 pages.
Non-Final Office Action dated Sep. 21, 2016, issued in connection with U.S. Appl. No. 15/088,283, filed Apr. 1, 2016, 9 pages.
Non-Final Office Action dated Sep. 21, 2016, issued in connection with U.S. Appl. No. 15/088,532, filed Apr. 1, 2016, 9 pages.
Non-Final Office Action dated Sep. 22, 2016, issued in connection with U.S. Appl. No. 15/088,906, filed Apr. 1, 2016, 9 pages.
Non-Final Office Action dated Sep. 22, 2016, issued in connection with U.S. Appl. No. 15/155,149, filed May 16, 2016, 7 pages.
Non-Final Office Action dated Jul. 23, 2018, issued in connection with U.S. Appl. No. 15/091,113, filed Apr. 5, 2016, 19 pages.
Non-Final Office Action dated Jun. 23, 2015, issued in connection with U.S. Appl. No. 13/705,176, Filed Dec. 5, 2012, 30 pages.
Non-Final Office Action dated Oct. 23, 2014, issued in connection with U.S. Appl. No. 13/848,904, dated Mar. 22, 2013, 11 pages.
Non-Final Office Action dated Oct. 23, 2014, issued in connection with U.S. Appl. No. 13/864,251, filed Apr. 17, 2013, 11 pages.
Non-Final Office Action dated Oct. 23, 2014, issued in connection with U.S. Appl. No. 13/888,203, filed May 6, 2013, 9 pages.
Non-Final Office Action dated Oct. 2014, issued in connection with U.S. Appl. No. 13/932,864, filed Jul. 1, 2013, 20 pages.
Non-final Office Action dated Oct. 24, 2014, issued in connection with U.S. Appl. No. 13/435,776, filed Mar. 30, 2012, 14 pages.
Non-Final Office Action dated Feb. 26, 2015, issued in connection with U.S. Appl. No. 14/186,850, filed Feb. 21, 2014, 25 pages.
Non-Final Office Action dated Jul. 26, 2017, issued in connection with U.S. Appl. No. 13/705,176, filed Dec. 5, 2012, 14 pages.
Non-Final Office Action dated Mar. 26, 2015, issued in connection with U.S. Appl. No. 14/184,528, filed Feb. 19, 2014, 18 pages.
Non-Final Office Action dated Jun. 2008, issued in connection with U.S. Appl. No. 10/861,653, filed Jun. 5, 2004, 19 pages.
Non-Final Office Action dated Mar. 27, 2015, issued in connection with U.S. Appl. No. 13/705,178, filed Dec. 5, 2012, 14 pages.
Non-Final Office Action dated Dec. 28, 2015, issued in connection with U.S. Appl. No. 14/290,493, filed May 29, 2014, 29 pages.
Non-Final Office Action dated Nov. 29, 2016, issued in connection with U.S. Appl. No. 13/894,179, filed May 14, 2013, 14 pages.
Non-Final Office Action dated Apr. 30, 2012, issued in connection with U.S. Appl. No. 13/204,511, filed Aug. 5, 2011, 16 pages.
Non-Final Office Action dated Jan. 30, 2015, issued in connection with U.S. Appl. No. 14/290,493, filed May 29, 2014, 29 pages.
Non-Final Office Action dated Jan. 30, 2015, issued in connection with U.S. Appl. No. 14/504,812, filed Oct. 2, 2014, 13 pages.
Non-Final Office Action dated May 30, 2019, issued in connection with U.S. Appl. No. 16/298,515, filed Mar. 11, 2019, 22 pages.
Non-Final Office Action dated May 30, 2019, issued in connection with U.S. Appl. No. 16/298,542, filed Mar. 11, 2019, 22 pages.
Non-Final Office Action dated Nov. 30, 2016, issued in connection with U.S. Appl. No. 15/243,186, filed Aug. 22, 2016, 12 pages.
Non-Final Office Action dated Sep. 2016, issued in connection with U.S. Appl. No. 13/864,249, filed Apr. 17, 2013, 12 pages.
Non-Final Office Action Dec. 31, 2013, issued in connection with U.S. Appl. No. 13/618,829, filed Sep. 14, 2012, 26 pages.
North American MPEG-2 Information, "The MPEG-2 Transport Stream," Retrieved from the Internet: URL: http://www.coolstf_com/mpeg/#ts, 2006, pp. 1-5.
Notice of Allowance Jan. 31, 2013, issued in connection with U.S. Appl. No. 13/298,090, filed Nov. 16, 2011, 19 pages.
Notice of Allowance dated Dec. 1, 2016, issued in connection with U.S. Appl. No. 15/088,283, filed Apr. 1, 2016, 9 pages.
Notice of Allowance dated Jun. 1, 2017, issued in connection with U.S. Appl. No. 14/290,493, filed May 29, 2014, 12 pages.
Notice of Allowance dated Dec. 2, 2016, issued in connection with U.S. Appl. No. 15/088,532, filed Apr. 1, 2016, 9 pages.
Notice of Allowance dated Dec. 2, 2016, issued in connection with U.S. Appl. No. 15/088,678, filed Apr. 1, 2016, 9 pages.
Notice of Allowance dated Dec. 2, 2016, issued in connection with U.S. Appl. No. 15/089,758, filed Apr. 1, 2016, 9 pages.
Notice of Allowance dated Dec. 2, 2016, issued in connection with U.S. Appl. No. 15/155,149, filed May 16, 2016, 9 pages.
Notice of Allowance dated Jul. 2, 2015, issued in connection with U.S. Appl. No. 13/848,904, filed Mar. 22, 2013, 17 pages.
NewsRoom. Custom Home, Easy listening: the hard disk is shaping the future of home entertainment. (The Wired House)., May 1, 2003, 3 pages.
NewsRoom. D-Link to Supply Omnifi with Exclusive New Antenna for Streaming Audio Throughout the House, Jan. 8, 2004, 3 pages.
NewsRoom. Easdown, R., System Heaven: Custom House Technofile, Nov. 24, 2003, 5 pages.

SONOS EXHIBIT 2121

(56) **References Cited**

OTHER PUBLICATIONS

NewsRoom. Electronic House Expo Announces 2005 Multi-Room AudioNideo Award Winners. Nov. 18, 2005, 3 pages.
NewsRoom. Electronic House Expo Fall 2003 Exhibitor Profiles. Business Wire. Nov. 11, 2003, 7 pages.
NewsRoom. Electronic House Expo Spring 2004 Exhibitor Profiles. Business Wire. Mar. 10, 2004, 7 pages.
NewsRoom. Evangelista, B., Sound and Fury the Latest in Volume and Video tat Sf Home Entertainment Show, Jun. 6, 2003, 3 pages.
NewsRoom. Fallon et al. The Goods, Jul. 31, 2003, 2 pages.
NewsRoom. Future shocks - CONNECT: Your ultimate home-entertainment guide, Dec. 4, 2003, 3 pages.
NewsRoom. Gracenote Powers New Music Devices for Home Audio, Jan. 8, 2004, 3 pages. [produced by Google in Inv. No. 337-TA-1191 on Sep. 4, 2020].
NewsRoom. Greg, T., Rooms with a tune, Jul. 23, 2003, 3 pages.
NewsRoom. Hoffman, A., Computer networks start entertaining, Jun. 1, 2003, 3 pages.
NewsRoom. Home theater systems that are a real blast, New Straits. Jan. 6, 2000, 3 pages.
NewsRoom. IDG's PC World Announces Winners of the 2004 World Class Awards, Jun. 2, 2004, 3 pages.
NewsRoom. InfoComm 2004 Exhibitors vol. 7, Issue 5, May 1, 2004, 24 pages.
NewsRoom. International Herald Tribune, Transmitting media gets easier cheaply, Jan. 31, 2004, 2 pages.
NewsRoom. Latest electronic gadgets unveiled in Las Vegas: Wireless Devices take centre stage, Jan. 13, 2003, 4 pages.
NewsRoom. Linksys Extends Wireless Functionality to the Television, Jul. 14, 2003, 3 pages.
NewsRoom. Linksys Ships Wireless-B Media Link for Streamlined Delivery of Music From PC to Stereo Stream MP3s, Play Lists and Internet Radio to Any Stereo With the Wireless-B Media Link for Music, May 19, 2004, 3 pages.
NewsRoom. Linksys Wireless Home Products Are Hot Tech Gifts for 2003, Nov. 24, 2003, 3 pages.
NewsRoom. Living room expansion — the PC is going from word processor to entertainment hub for many households, Aug. 18, 2003, 4 pages.
NewsRoom. Macy's Returns to Electronics With Home Theater Boutique, Aug. 11, 2003, 2 pages
NewsRoom. Many different ways to enjoy digital music library, Apr. 29, 2003, 3 pages.
NewsRoom. Marlowe, C., Pad gadgets: home is where the gear is. Oct. 20, 2003, 2 pages.
NewsRoom. Miller II, S. A., Technology gets simpler and smarter, Jan. 14, 2003, 2 pages.
NewsRoom. Miller, M., Adapted for flight: hands-on trial: wireless media adapters send digital entertainment soaring from PC to living room. Sep. 18, 2003, 3 pages.
NewsRoom. Miller, S., Creating Virtual Jukeboxes Gadgets Make Digital Music Portable. Aug. 19, 2003, 3 pages.
NewsRoom. Morning Call, Cutting the cord; Wi-Fi networks connect computers, TVs, DVD players and more without a clutter of wires, Feb. 2, 2003, 5 pages.
NewsRoom. Mossberg, W., PC-stored music sent without wires, Jan. 25, 2004, 2 pages.
NewsRoom. Nadel, B., Beam music, images from PC to stereo, TV: Linksys Wireless-B Media Adapter WMA11B. Nov. 1, 2003, 2 pages.
NewsRoom. Net Briefs, Jul. 21, 2003, 2 pages.
NewsRoom. NetWork World, the Toys of Summer, Sep. 1, 2003, 3 pages.
NewsRoom. Networked C300 Speaks Your Language. Apr. 6, 2003, 3 pages.
NewsRoom. New Camera — Now What? It's easy to go wild printing, sharing your digital photos. Oct. 16, 2003, 2 pages.
NewsRoom. New Products Allow Easier Access to Audio Video on Home Computers, Nov. 9, 2003, 3 pages.
NewsRoom. Newman, H., All-in-one Audio, Video Devices will be next big thing, Jan. 9, 2003, 3 pages.
NewsRoom. Norris, A., Come over to my house. Jan. 23, 2003, 3 pages.
NewsRoom. On the Printer Trail -- Ream of new SMB models offers channel a range of sales hooks CRN Test Center finds. Oct. 13, 2003, 5 pages.
NewsRoom. One way to organize and weed Favorites, May 8, 2003, 3 pages.
NewsRoom, Outfitting your personal fortress of solitude, Mar. 14, 2002, 4 pages.
NewsRoom. Philadelphia Inquirer, Wireless solution for stereo sound, Aug. 7, 2003, 3 pages.
NewsRoom. Popular Science, Yamaha Musiccast an easy way to spread music around your home, Dec. 1, 2003, 2 pages.
NewsRoom. PR Newswire, "Home Director Announces Availability of AudioPoint Receiver," Sep. 27, 2002, 4 pages.
NewsRoom. Preview the New EZ-Stream Wireless Audio Adapter at CES Jan. 8-11, 2004 BridgeCo Booth 19629, Jan. 7, 2004, 3 pages.
NewsRoom. Receiver Lets Stereo Join the Wi-Fi Band, Apr. 10, 2003, 2 pages.
NewsRoom. Rogers, R, Speaker Screech: The End Is Near, Apr. 8, 2003, 2 pages.
NewsRoom. San Jose Mercury News, Intel Fund to Invest in Digital Home, Jan. 7, 2004, 2 pages.
NewsRoom. Science & Technology: Wired for sound and video, Jan. 14, 2004, 3 pages.
NewsRoom, Sears reveals plans for new Eatons stores, Oct. 26, 2000, 3 pages.
NewsRoom. Seattle Times, Inventions real stars of the show As speeches predict future 100,000 browse 'superstore', Jan. 13, 2003, 4 pages.
Notice of Allowance dated Jul. 2, 2015, issued in connection with U.S. Appl. No. 13/888,203, filed May 6, 2013, 19 pages.
Notice of Allowance dated Jul. 2, 2015, issued in connection with U.S. Appl. No. 14/184,935, filed Feb. 20, 2014, 23 pages.
Notice of Allowance dated Jun. 2, 2017, issued in connection with U.S. Appl. No. 14/486,667, filed Sep. 15, 2014, 10 pages.
Notice of Allowance dated Apr. 3, 2017, issued in connection with U.S. Appl. No. 15/088,678, filed Apr. 31, 2016, 8 pages.
Notice of Allowance dated Sep. 3, 2015, issued in connection with U.S. Appl. No. 13/705,174, filed Dec. 5, 2012, 4 pages.
Notice of Allowance dated Aug. 4, 2015, issued in connection with U.S. Appl. No. 14/516,867, filed Oct. 17, 2014, 13 pages.
Notice of Allowance dated Oct. 4, 2017, issued in connection with U.S. Appl. No. 14/486,667, filed Sep. 15, 2014, 8 pages.
Notice of Allowance dated Oct. 5, 2012, issued in connection with U.S. Appl. No. 13/204,511, filed Aug. 5, 2011, 11 pages.
Notice of Allowance dated Mar. 6, 2014, issued in connection with U.S. Appl. No. 13/827,653, filed Mar. 14, 2013, 17 pages.
Notice of Allowance dated May 6, 2011, issued in connection with U.S. Appl. No. 11/801,468, filed May 9, 2007, 10 pages.
Notice of Allowance dated Sep. 6, 2013, issued in connection with U.S. Appl. No. 13/619,237, filed Sep. 14, 2012, 10 pages.
Notice of Allowance dated Apr. 7, 2016, issued in connection with U.S. Appl. No. 13/533,105, filed Jun. 26, 2012, 40 pages.
Notice of Allowance dated Dec. 7, 2016, issued in connection with U.S. Appl. No. 15/156,392, filed May 17, 2016, 9 pages.
Notice of Allowance dated Oct. 7, 2015, issued in connection with U.S. Appl. No. 14/184,526, filed Feb. 19, 2014, 7 pages.
Notice of Allowance dated Mar. 9, 2017, issued in connection with U.S. Appl. No. 15/080,591, filed Mar. 25, 2016, 7 pages.
Notice of Allowance dated Oct. 9, 2015, issued in connection with U.S. Appl. No. 13/435,739, filed Mar. 30, 2012, 4 pages.
Notice of Allowance dated Aug. 10, 2015, issued in connection with U.S. Appl. No. 13/848,904, filed Mar. 22, 2013, 9 pages.
Notice of Allowance dated Feb. 10, 2017, issued in connection with U.S. Appl. No. 14/290,493, filed May 29, 2014, 13 pages.
Notice of Allowance dated Nov. 10, 2011, issued in connection with U.S. Appl. No. 11/906,702, filed Oct. 2, 2007, 17 pages.
Notice of Allowance dated Apr. 11, 2016, issued in connection with U.S. Appl. No. 13/864,247, filed Apr. 17, 2013, 21 pages.

SONOS EXHIBIT 2121

(56) **References Cited**

OTHER PUBLICATIONS

Notice of Allowance dated Jan. 11, 2016, issued in connection with U.S. Appl. No. 14/564,544, filed Dec. 9, 2014, 5 pages.
Notice of Allowance dated Aug. 12, 2015, issued in connection with U.S. Appl. No. 13/435,739, filed Mar. 30, 2012, 27 pages.
Notice of Allowance dated Jul. 31, 2017, issued in connection with U.S. Appl. No. 13/894,179, filed May 14, 2013, 10 pages.
Notice of Allowance dated Dec. 13, 2016, issued in connection with U.S. Appl. No. 15/080,591, filed Mar. 25, 2016, 9 pages.
Notice of Allowance dated Jul. 13, 2015, issued in connection with U.S. Appl. No. 14/184,526, filed Feb. 19, 2014, 22 pages.
Notice of Allowance dated Jul. 13, 2017, issued in connection with U.S. Appl. No. 13/895,076, filed May 15, 2013, 10 pages.
Notice of Allowance dated Nov. 13, 2013, issued in connection with U.S. Appl. No. 13/724,048, filed Dec. 21, 2012, 7 pages.
Notice of Allowance dated Oct. 13, 2015, issued in connection with U.S. Appl. No. 13/864,251, filed Apr. 17, 2013, 7 pages.
Notice of Allowance dated Aug. 14, 2012, issued in connection with U.S. Appl. No. 11/147,116, filed Jun. 6, 2005, 33 pages.
Notice of Allowance dated Dec. 14, 2016, issued in connection with U.S. Appl. No. 15/088,906, filed Apr. 1, 2016, 9 pages.
Notice of Allowance dated Jun. 14, 2012, issued in connection with U.S. Appl. No. 12/035,112, filed Feb. 21, 2008, 9 pages.
Notice of Allowance dated Jul. 15, 2015, issued in connection with U.S. Appl. No. 13/705,174, filed Dec. 5, 2012, 18 pages.
Notice of Allowance dated Mar. 15, 2017, issued in connection with U.S. Appl. No. 15/080,716, filed Mar. 25, 2016, 7 pages.
Notice of Allowance dated Nov. 15, 2019, issued in connection with U.S. Appl. No. 16/298,515, filed Mar. 11, 2019, 8 pages.
Notice of Allowance dated Jun. 16, 2009, issued in connection with U.S. Appl. No. 10/861,653, filed Jun. 52004, 11 pages.
Notice of Allowance dated Jul. 17, 2015, issued in connection with U.S. Appl. No. 13/864,251, filed Apr. 17, 2013, 20 pages.
Notice of Allowance dated May 17, 2018, issued in connection with U.S. Appl. No. 14/805,085, filed Jul. 21, 2015, 18 pages.
Notice of Allowance dated Jul. 18, 2014, issued in connection with U.S. Appl. No. 13/618,829, filed Sep. 14, 2012, 8 pages.
Notice of Allowance dated May 19, 2015, issued in connection with U.S. Appl. No. 13/907,666, filed May 31, 2013, 7 pages.
Notice of Allowance dated Oct. 19, 2016, issued in connection with U.S. Appl. No. 14/290,493, filed May 29, 2014, 14 pages.
Notice of Allowance dated Apr. 2, 2020, issued in connection with U.S. Appl. No. 15/091,113, filed Apr. 5, 2016, 8 pages.
Notice of Allowance dated Sep. 21, 2015, issued in connection with U.S. Appl. No. 13/297,000, filed Nov. 15, 2011, 11 pages.
Notice of Allowance dated Dec. 22, 2016, issued in connection with U.S. Appl. No. 15/080,716, filed Mar. 25, 2016, 9 pages.
Notice of Allowance dated Sep. 22, 2015, issued in connection with U.S. Appl. No. 13/888,203, filed May 6, 2013, 7 pages.
Notice of Allowance dated Nov. 23, 2016, issued in connection with U.S. Appl. No. 14/803,953, fied Jul. 20, 2015, 21 pages.
Notice of Allowance dated Sep. 24, 2015, issued in connection with U.S. Appl. No. 13/705,174, filed Dec. 5, 2012, 7 pages.
Notice of Allowance dated Sep. 24, 2015, issued in connection with U.S. Appl. No. 14/184,935, filed Feb. 20, 2014, 7 pages.
Notice of Allowance dated Sep. 24, 2019, issued in connection with U.S. Appl. No. 16/298,515, filed Mar. 11, 2019, 8 pages.
Notice of Allowance dated Apr. 25, 2017, issued in connection with U.S. Appl. No. 15/156,392, filed May 17, 2016, 8 pages.
Notice of Allowance dated Sep. 25, 2014, issued in connection with U.S. Appl. No. 14/176,808, filed Feb. 10, 2014, 5 pages.
Sonos, Inc. v. *Google LLC.* Respondents' Final Invalidity Contentions [Redacted] dated Sep. 4, 2020, 261 pages.
Sonos, Inc. v. *Google LLC*, Respondents' Response to the Complaint and Notice of Investigation, filed Feb. 27, 2020, 46 pages.
Sonos, Inc. v. *Implicit, LLC*: Declaration of Roman Chertov in Support of the Inter Partes Review of U.S. Pat. No. 7,391,791 dated Mar. 9, 2018, 92 pages.
Sonos, Inc. v. *Implicit, LLC*: Declaration of Roman Chertov in Support of the Inter Partes Review of U.S. Pat. No. 8,942,252 dated Mar. 9, 2018, 81 pages.
Sonos, Inc. v. *Lenbrook Industries Limited et al.*, Defendants' Answer to Plaintiffs Complaint, filed Oct. 14, 2019, 56 pages.
Sonos, Inc. v. *Lenbrook Industries Limited et al.*, Defendants' First Amended Answer and Counterclaims to Plaintiff's Complaint, filed Nov. 14, 2019, 66 pages.
Sonos System Overview, Version 1.0, Jul. 2011, 12 pages.
Sonos v. *Google*. Exhibit A to Respondents' Initial Invalidity Contentions dated Apr. 29, 2020, 194 pages.
Sonos v. *Google*. Respondents' Initial Invalidity Claim Charts for U.S. Pat. No. 10,439,896, Exhibits 1-16 and B, dated Apr. 29, 2020, 1102 pages.
Sonos v. *Google*. Respondents' Initial Invalidity Claim Charts for US Pat. No. 10,209,953, Exhibits 1-10 and B, dated Apr. 29, 2020, 288 pages.
Sonos v. *Google*. Respondents' Initial Invalidity Claim Charts for U.S. Pat. No. 8,588,949, Exhibits 1-19 and B, dated Apr. 29, 2020, 280 pages.
Sonos v. *Google*. Respondents' Initial Invalidity Claim Charts for U.S. Pat. No. 9,195,258, Exhibits 1-10 and B, dated Apr. 29, 2020, 345 pages.
Sonos v. *Google*. Respondents' Initial Invalidity Claim Charts for U.S. Pat. No. 9,219,959, Exhibits 1-9 and B, dated 29 Apr. 2020, 344 pages.
Sonos v. *Google*. Respondents' Initial Invalidity Contentions dated Apr. 29, 2020, 200 pages.
Sony: AIR-SA 50R Wireless Speaker, Copyright 2009, 2 pages.
Sony: Altus Quick Setup Guide ALT-SA32PC, Copyright 2009, 2 pages.
Sony: BD/DVD Home Theatre System Operating Instructions for BDV-E300, E301 and E801, Copyright 2009, 115 pages.
Sony: BD/DVD Home Theatre System Operating Instructions for BDV-IT1000/BDV-IS1000, Copyright 2008, 159 pages.
Sony: Blu-ray Disc/DVD Home Theatre System Operating Instructions for BDV-IZ1000W, Copyright 2010, 88 pages.
Sony: DVD Home Theatre System Operating Instructions for DAV-DZ380W/DZ680W/DZ880W, Copyright 2009, 136 pages.
Sony: DVD Home Theatre System Operating Instructions for DAV-DZ870W, Copyright 2008, 128 pages.
Sony Ericsson MS500 User Guide, Copyright 2009, 2 pages.
Sony. Home Theatre System. HT-DDW790 and HT-DDW685 Operating Instructions, 2007, 64 pages.
Sony: Home Theatre System Operating Instructions for HT-IS100, Copyright 2008, 168 pages.
Sony: HT-IS100, 5.1 Channel Audio System, last updated Nov. 2009, 2 pages.
Sony: Multi Channel AV Receiver Operating Instructions, 2007, 80 pages.
Sony: Multi Channel AV Receiver Operating Instructions for STR-DN1000, Copyright 2009, 136 pages.
Sony Shows Off Range of Home LANs, Dec. 15, 2000, 1 page.
Sony: STR-DN1000, Audio Video Receiver, last updated Aug. 2009, 2 pages.
Sony: Wireless Surround Kit Operating Instructions for WHAT-SA2, Copyright 2010, 56 pages.
Sound Blaster Wireless Music Network Setup, 28 pages. [produced by Google in Inv. No. 337-TA-1191 on Sep. 4, 2020].
Sound Blaster, Wireless Music. User's Guide: Creative Sound Blaster Wireless Music Version 1.0, Aug. 2003, 66 pages.
Space.com. Tech Today: News about the latest gizmos and gadgets conveniently available on Earth, Feb. 14, 2004, 2 pages.
Squeezebox by Logitech. Owner's Guide, 2007, 32 pages.
Squeezebox Duet Network Music System by Logitech. User Guide English (North America), 2008, 45 pages.
Squeezebox Network Music Player. Owner's Manual, Slim Devices, 2003, 22 pages.
Step-by-step P4 Connection. P4 Poster (without music), 5 pages [online], [retrieved on Mar. 26, 2020]. Retrieved from the Internet URL: https://snarfed.org/p4_poster/index_html.

SONOS EXHIBIT 2121

(56) **References Cited**

OTHER PUBLICATIONS

Steve Jobs introduces AirPort Express All Things D2 (2004) — YouTube available via https://www.youtube.com/watch? v=hq5_P90pOqo 3 pages, [produced by Google in Inv. No. 337-TA-1191 on May 6, 2020].
Structured Media Components. Leviton Integrated Networks, last modified Apr. 10, 2006, 28 pages.
Support. Manuals & Documentation. Micro Audio System MCW770/37. Philips. Copyright 2004-2020, 3 pages. [online], [retrieved on Feb. 24, 2020]. Retrieved from the Internet URL: https://www.usa.philips.con/c-p/MCW770_37/-/support.
Synchronizing mp3 playback. 3 pages [online]. [retrieved on Mar. 26, 2020]. Retrieved from the Internet URL: https://snarfed.org/synchronizing_mp3_playback.
Taylor, Marilou, "Long Island Sound," Audio Video Interiors, Apr. 2000, 8 pages.
Technology. cd30 is developing products which implement NAVOS, allowing consumers to get better utility out of their home media libraries Nov. 21, 2003, 1 page.
Teirikangas, Jussi. HAVi: Home Audio Video Interoperability. Helsinki University of Technology, 2001, 10 pages.
Test Report No.: 23GE0067-HO-2. Appendix 1: Photographs of test setup, Conducted Emissions. Apr. 25, 2003, 4 pages [produced by Google in Inv. No. 337-TA-1191 on Sep. 4, 2020].
Thaler et al. Scalability and Synchronization in IEEE 1394-Based Content-Creation Networks. Audio Engineering Society Convention Paper 5461, Sep. 21-24, 2001, 16 pages.
The Measurement of Conducted Spurious Emissions, Conducted Spurious Emissions Measurement, ADT No. 921020H02, 5 pages [produced by Google in Inv. No. 337-TA-1191 on Sep. 4, 2020].
TOA Corporation, Digital Processor DP-0206 DACsys2000 Version 2.00 Software Instruction Manual, Copyright 2001, 67 pages
TOA Electronics, Inc. DP-0206 Digital Signal Processor. DACsys 2000, 2001, 12 pages.
Tom's Hardware Guide: Nachrichten. Nachrichten vom Jan. 10, 2003, 3 pages [produced by Google in Inv. No. 337- TA-1191 on May 6, 2020].
NewsRoom, Sensible Sound, Goin' to a show-show, Surveying the Soundscape, Jun. 1, 2003, 8 pages,.
NewsRoom. Shaw, K., Cool Tools, Jan. 20, 2003, 2 pages.
NewsRoom. Sheehan, W., More brains, less brawn. Sep. 1, 2003, 3 pages.
NewsRoom. Sidener, J., Everett Roach, Jul. 14, 2003, 2 pages.
NewsRoom. Sirius XM Companies Flood Cedia With New Products. Satellite Week. Sep. 15, 2003, 2 pages.
NewsRoom. Slim Devices Introduces Slimserver, Nov. 18, 2003, 2 pages.
NewsRoom. Slim Devices Introduces Slimserver. PR Newswire. Nov. 18, 2003, 2 pages.
NewsRoom. Slim Devices Introduces Squeezebox, Nov. 18, 2003, 2 pages.
NewsRoom. SMC Sponsors Canada's First Combined 'LAN Event' for Garners: DreamlanSMC, Jan. 15, 2004, 2 pages.
NewsRoom. SMC Sponsors Canada's First Combined 'LAN Event' for Garners: DreamlanSMC, Jan. 15, 2004, 3 pages.
NewsRoom. SMC Sponsors Home by Design Showhouse/Connected by Design Tour, Jan. 6, 2004, 3 pages.
NewsRoom. SMC Teams with Get Digital to Offer Free Music Conversion to Its Wireless Audio Adapter Users, Feb. 23, 2004, 3 pages.
NewsRoom. SMC teams with Get Digital to offer free music conversion to wireless users, Mar. 29, 2004, 1 page.
NewsRoom. SMC to Offer Home Entertainment Networking Bundle With New Intel Desktop Boards, Nov. 3, 2003, 3 pages.
NewsRoom. Sonic divide crumbles, 2001 WLNR 5430795. Sep. 5, 2001, 3 pages.
NewsRoom. Sound and Fury the Latest in Volume and Video At SF Home Entertainment Show Jun. 6, 2003, 3 pages.
NewsRoom. Sound Blaster Goes Wireless, Sep. 30, 2003, 3 pages.
NewsRoom. St. Paul Pioneer Press, Guide to Better Giving You Know These People. Why Is It So Hard to Buy for Them? Maybe It's Not: Everyone Need Technology, From the Littlest Angel to the Most Resistant Grandparent, Nov. 24, 2003, 6 pages.
NewsRoom. Sullivan, A., Pluggedln — Digital music migrates to the home stereo, Oct. 28, 2003, 3 pages.
NewsRoom. Tech along, Jan. 25, 2004, 3 pages.
NewsRoom. Technology Life in the iPad. Mar. 15, 2007, 5 pages.
NewsRoom. Televisions defy hi-tech trend for minimalism, Feb. 19, 2004, 3 pages.
NewsRoom. The 50 Best Music Systems, Dec. 13, 2003, 15 pages.
NewsRoom. The Age (Australia), Fresh Gadgets, 2001 WLNR 13294645, Sep. 7, 2001, 3 pages.
NewsRoom. The Dallas Morning News, Honorable mentions worth a look, Nov. 20, 2003, 2 pages.
NewsRoom. The Dallas Morning News, Innovations Hasten Trend of On-the-Go Music, Video, Technology, Jan. 16, 2003, 4 pages.
NewsRoom. The Dallas Morning News, Wireless Technology Focus of Consumer Electronics Show in Las Vegas, Jan. 9, 2003, 4 pages.
NewsRoom, The Goods Whats' New What's Hot, Nov. 9, 2000, 2 pages.
NewsRoom. The Next Ace in the Hole? — Epson HP set the stage for promising alternatives to wired solutions in vertical markets, Jan. 14, 2002, 3 pages.
NewsRoom. The Orange County Register, Holiday Season Brings Gift Ideas for Tech-Heads, Gadget Groupie, Dec. 8, 2003, 4 pages.
NewsRoom. The personal computer shows its creative side. Technology has discovered its next "killer app." Aug. 14, 2003, 3 pages.
NewsRoom. The top 25: computer shopper editors handpick this months best desktops notebooks digital audio receivers, handhelds, and software. Nov. 1, 2003, 3 pages.
NewsRoom. The toys of summer: Some cool tools that will get you through the lazy days. Sep. 1, 2003, 3 pages.
NewsRoom. The wide world of Wi-Fi: wherever you are, wireless networking is where it's at. Find out which Wi-Fi ,mmponents will help you stay connected while . . . May 1, 2004, 7 pages.
NewsRoom. Ticker, Aug. 1, 2003, 2 pages.
NewsRoom. Washington Post, Ask the Computer Guy, Jan. 11, 2004, 2 pages.
NewsRoom. Yamaha Announces the Worlds First Wireless Home Music System. Aug. 11, 2003, 2 pages.
NewsRoom. Yamaha Musiccast an easy way to spread music around your home. Dec. 1, 2003, 2 pages.
NewsRoorn.Slim Devices Introduces Squeezebox. PR Newswire. Nov. 18, 2003, 2 pages.
"NexSys Software v.3 Manual," Crest Audio, Inc., 1997, 76 pages.
Niederst, Jennifer "O'Reilly Web Design in a Nutshell," Second Edition, Sep. 2001, 678 pages.
Niles SI-1230. Systems Integration Amplifier. Installation & Operation Guide, 2009, 32 pages.
Niles SI-1260. Systems Integration Amplifier. Installation & Operation Guide, 2000, 32 pages.
Niles SVL-4 Speaker Selection/Volume Control System Installation & Operation Guide. Copyright 1999. Sourced from Sonos, Inc. v. Lenbrook Industries Limited et al., Defendants' Answer to Plaintiff's Complaint — Exhibit C, filed October 14, 2019, 16 pages.
Nilsson, M., "ID3 Tag Version 2," Mar. 26, 1998, 28 pages.
Non-Final Office Action dated May 1, 2014, issued in connection with U.S. Appl. No. 14/184,522, filed Feb. 19, 2014, 31 pages.
Non-Final Office Action dated Dec. 5, 2013, issued in connection with US. Appl. No. 13/827,653, filed Mar. 14, 2013, 28 pages.
Non-Final Office Action dated Jan. 5, 2012, issued in connection with U.S. Appl. No. 13/298.090, filed Nov. 16, 2011, 40 pages.
Non-Final Office Action dated May 6, 2014, issued in connection with U.S. Appl. No. 13/705,176, filed Dec. 5, 2012, 23 pages.
Non-Final Office Action dated Sep. 7, 2016, issued in connection with U.S. Appl. No. 13/864,248, filed Apr. 17, 2013, 12 pages.
NewsRoom. Electronic House Expo Announces 2005 Multi-Room Audio/Video Award Winners. Nov. 18, 2005, 3 pages.
NewsRoom. Evangelista, B., Sound and Fury the Latest in Volume and Video At SF Home Entertainment Show, Jun. 6, 2003, 3 pages.
NewsRoom. InfoComm 2004 Exhibitors vol. 7, Issue 5, 1 May 2004, 24 pages.

SONOS EXHIBIT 2121

(56) **References Cited**

OTHER PUBLICATIONS

NewsRoom. Morning Call, Cutting the cord; Wi-Fi networks connect computers, TVs, DVD players and more without a a clutter of wires, Feb. 2, 2003, 5 pages.
NewsRoom. Preview the New EZ-Stream Wireless Audio Adapter at CES Jan. 8-11, 2004 BridgeCo Booth 19629, Jan. 1, 2004, 3 pages.
Sonos, Inc. v. *D&M Holdings Inc. et al.*, Third Amended Complaint for Patent Infringement, filed Jan. 29, 2016, 47 pages.
Sonos, Inc. v. *D&M Holdings*, Inc., Defendants' Final Invalidity Contentions (Jan. 18, 2017) (106 pages).
Sonos, Inc. v. *D&M Holdings*, DI 226, Opinion Denying Inequitable Conduct Defenses, Feb. 6, 2017, updated, 5 pages.
Sonos, Inc. v. *D&M Holdings*, DI 242, US District Judge Andrews 101 Opinion, Mar. 13, 2017, 16 pages.
Sonos, Inc. v *D&M Holdings*, Sonos Supp Opening Markman Brief including Exhibits, Mar. 3, 2017, 17 pages.
Sonos, Inc. v. *D&M Holdings*, Sonos Supp Reply Markman Brief including Exhibits, Mar. 29, 2017, 36 pages.
Sonos, Inc. v. *D&M Holdings Inc. et al.*, Declaration of Steven C. Visser, executed Sep. 9, 2016, 40 pages.
Sonos, Inc. v. *D&M Holdings Inc. et al.*, Defendant's Amended Invalidity Contentions Exhibit 1: Defendants' Invalidity Contentions for U.S. Pat. No. 7,571,014 filed Sep. 16, 2016, 270 pages.
Sonos, Inc. v. *D&M Holdings Inc. et al.*, Defendant's Amended Invalidity Contentions Exhibit 10: Defendants' Invalidity Contentions for U.S. Pat. No. 9,219,959 filed Sep. 27, 2016, 236 pages.
Sonos, Inc. v. *D&M Holdings Inc. et al.*, Defendant's Amended Invalidity Contentions Exhibit 11: Defendants' Invalidity Contentions for U.S. Design Pat. No. D559,197 filed Sep. 27, 2016, 52 pages.
Sonos, Inc. v. *D&M Holdings Inc. et al.*, Defendant's Amended Invalidity Contentions Exhibit 2: Defendants' Invalidity Contentions for U.S. Pat. No. 8,588,949 filed Sep. 27, 2016, 224 pages.
Sonos, Inc. v. *D&M Holdings Inc. et al.*, Defendant's Amended Invalidity Contentions Exhibit 3: Defendants' Invalidity Contentions for U.S. Pat. No. 8,843,224 filed Sep. 27, 2016, 147 pages.
Sonos, Inc. v. *D&M Holdings Inc. et al.*, Defendant's Amended Invalidity Contentions Exhibit 4: Defendants' Invalidity Contentions for U.S. Pat. No. 8,938,312 filed Sep. 27, 2016, 229 pages.
Sonos, Inc. v. *D&M Holdings Inc. et al.*, Defendant's Amended Invalidity Contentions Exhibit 5: Defendants' Invalidity Contentions for U.S. Pat. No. 8,938,637 filed Sep. 27, 2016, 213 pages.
Sonos, Inc. v. *D&M Holdings Inc. et al.*, Defendant's Amended Invalidity Contentions Exhibit 6: Defendants' Invalidity Contentions for U.S. Pat. No. 9,042,556 filed Sep. 27, 2016, 162 pages.
Sonos, Inc. v. *D&M Holdings Inc. et al.*, Defendant's Amended Invalidity Contentions Exhibit 7: Defendants' Invalidity Contentions for U.S. Pat. No. 9,195,258 filed Sep. 27, 2016, 418 pages.
Sonos, Inc. v. *D&M Holdings Inc. et al.*, Defendant's Amended Invalidity Contentions Exhibit 8: Defendants' Invalidity Contentions for U.S. Pat. No. 9,202,509 filed Sep. 27, 2016, 331 pages.
Sonos, Inc. v. *D&M Holdings Inc. et al.*, Defendant's Amended Invalidity Contentions Exhibit 9: Defendants' Invalidity Contentions for U.S. Pat. No. 9,213,357 filed Sep. 27, 2016, 251 pages.
Sonos, Inc. v. *D&M Holdings Inc. et al.*, Defendant's Initial Invalidity Contentions Exhibit 1: Defendants' Invalidity Contentions for U.S. Pat. No. 7,571,014 filed Apr. 15, 2016, 161 pages.
Sonos, Inc. v. *D&M Holdings Inc. et al.*, Defendant's Initial Invalidity Contentions Exhibit 10: Defendants' Invalidity Contentions for U.S. Pat. No. 9,213,357 filed Apr. 15, 2016, 244 pages.
Sonos, Inc. v. *D&M Holdings Inc. et al.*, Defendant's Initial Invalidity Contentions Exhibit 11: Defendants' Invalidity Contentions for U.S. Pat. No. 9,219,959 filed Apr. 15, 2016, 172 pages.
Sonos, Inc. v. *D&M Holdings Inc. et al.*, Defendant's Initial Invalidity Contentions Exhibit 12: Defendants' Invalidity Contentions for U.S. Design Pat. No. D559,197 filed Apr. 15, 2016, 36 pages.
Sonos, Inc. v. *D&M Holdings Inc. et al.*, Defendant's Initial Invalidity Contentions Exhibit 2: Defendants' Invalidity Contentions for U.S. Pat. No. 8,588,949 filed Apr. 15, 2016, 112 pages.
Sonos, Inc. v. *D&M Holdings Inc. et al.*, Defendant's Initial Invalidity Contentions Exhibit 3: Defendants' Invalidity Contentions for U.S. Pat. No. 8,843,224 filed Apr. 15, 2016, 118 pages.
Sonos, Inc. v. *D&M Holdings Inc. et al.*, Defendant's Initial Invalidity Contentions Exhibit 4: Defendants' Invalidity Contentions for U.S. Pat. No. 8,938,312 filed Apr. 15, 2016, 217 pages.
Sonos, Inc. v. *D&M Holdings Inc. et al.*, Defendant's Initial Invalidity Contentions Exhibit 5: Defendants' Invalidity Contentions for U.S. Pat. No. 8,938,637 filed Apr. 15, 2016, 177 pages.
Sonos, Inc. v. *D&M Holdings Inc. et al.*, Defendant's Initial Invalidity Contentions Exhibit 6: Defendants' Invalidity Contentions for U.S. Pat. No. 9,042,556 filed Apr. 15, 2016, 86 pages.
Sonos, Inc. v. *D&M Holdings Inc. et al.*, Defendant's Initial Invalidity Contentions Exhibit 7: Defendants' Invalidity Contentions for U.S. Pat. No. 9,130,771 filed Apr. 15, 2016, 203 pages.
Sonos, Inc. v. *D&M Holdings Inc. et al.*, Defendant's Initial Invalidity Contentions Exhibit 8: Defendants' Invalidity Contentions for U.S. Pat. No. 9,195,258 filed Apr. 15, 2016, 400 pages.
Sonos, Inc. v. *D&M Holdings Inc. et al.*, Defendant's Initial Invalidity Contentions Exhibit 9: Defendants' Invalidity Contentions for U.S. Pat. No. 9,202,509 filed Apr. 15, 2016, 163 pages.
Sonos, Inc. v. *D&M Holdings Inc. et al.*, Defendant's Preliminary Identification of Prior Art References, provided Jul. 29, 2016, 5 pages.
Sonos, Inc. v. *D&M Holdings Inc. et al.*, Defendants' Brief in Support of their Motion for Leave to Amend their Answer to Add the Defense of Inequitable Conduct, provided Oct. 12, 2016, 24 pages.
Sonos, Inc. v. *D&M Holdings Inc. et al.*, Defendants' Opposition to Sonos's Motion to Strike Defendants' New Amended Answer Submitted with their Reply, provided Oct. 3, 2016, 15 pages..
Sonos, Inc. v. *D&M Holdings Inc. et al.*, Exhibit A: Defendants' Second Amended Answer to Plaintiffs' Third Amended complaint, provided Oct. 12, 2016, 43 pages.
Sonos, Inc. v. *D&M Holdings Inc. et al.*, Exhibit B: Defendants' Second Amended Answer to Plaintiffs' Third Amended complaint, provided Oct. 12, 2016, 43 pages.
Sonos, Inc. v. *D&M Holdings Inc. et al.*, Opening Brief in Support of Defendants' Motion for Leave to Amend Their Answer to Add the Defense of Inequitable Conduct, provided Aug. 1, 2016, 11 pages.
Sonos, Inc. v. *D&M Holdings Inc. et al.*, Order, provided Oct. 7, 2016, 2 pages.
Sonos, Inc. v. *D&M Holdings Inc. et al.*, Plaintiffs Opposition to Defendants' Motion for Leave to Amend Their Answer to Add the Defense of Inequitable Conduct, provided Aug. 26, 2016, 25 pages.
Sonos, Inc. v. *D&M Holdings Inc. et al.*, Redlined Exhibit B: Defendants' First Amended Answer to Plaintiffs' Third Amended Complaint, provided Aug. 1, 2016, 27 pages.
Sonos, Inc. v. *D&M Holdings*, DI 206-1, Transcript of 101 Hearing (Nov. 28, 2016) (28 pages).
Sonos, Inc. v. *D&M Holdings*, DI 207, Public Joint Claim Construction Brief (Nov. 30, 2016) (88 pages).
Sonos, Inc. v. *D&M Holdings*, DI 214, D&M Post-Markman Letter (Dec. 22, 2016) (13 pages).
Sonos, Inc. v. *D&M Holdings*, DI 215, Sonos Post-Markman Letter (Dec. 22, 2016) (15 pages).
Sonos, Inc. v. *D&M Holdings*, DI 219, Claim Construction Opinion (Jan. 12, 2017) (24 pages).
Sonos, Inc. v. *D&M Holdings*, DI 221, Claim Construction Order (Jan. 18 2017) (2 pages).
Sonos, Inc. v. *D&M Holdings*, Markman Hearing Transcript (Dec. 14, 2016) (69 pages).
Sonos, Inc. v. *Google LLC*, Appendix A to Respondents' Response to the Complaint and Notice of Investigation, filed Feb. 27, 2020, 2 pages.
Sonos, Inc. v. *Google LLC*, Appendix B to Respondents' Response to the Complaint and Notice of Investigation, filed Feb. 27, 2020, 176 pages.

SONOS EXHIBIT 2121

(56) **References Cited**

OTHER PUBLICATIONS

Sonos, Inc. v. *Google LLC.* Order 20: Construing the Terms of the Asserted Claims of the Patents at Issue dated Sep. 25, 2020, 53 pages.
Sonos, Inc. v. *Google LLC.* Respondents' Final Invalidity Claims Charts for US Pat. No. 10,439,896, Exhibits 1-13, 15-16, and B, 1324 pages.
Notice of Allowance dated Aug. 26, 2019, issued in connection with U.S. Appl. No. 16/298,542, filed Mar. 11, 2019, 8 pages.
Notice of Allowance dated Apr. 27, 2015, issued in connection with U.S. Appl. No. 13/932,864, filed Jul. 31, 2013, 20 pages.
Notice of Allowance dated Aug. 27, 2015, issued in connection with U.S. Appl. No. 13/705,177, filed Dec. 5, 2012, 34 pages.
Notice of Allowance dated Aug. 27, 2015, issued in connection with U.S. Appl. No. 14/505,027, filed Oct. 2, 2014, 18 pages.
Notice of Allowance dated Dec. 27, 2011, issued in connection with U.S. Appl. No. 10/816,217, filed Apr. 1, 2004, 15 pages.
Notice of Allowance dated Mar. 27, 2017, issued in connection with U.S. Appl. No. 15/089,758, filed Apr. 4, 2016, 7 pages.
Notice of Allowance dated Jul. 28, 2020, issued in connection with U.S. Appl. No. 15/091,113, filed Apr. 5, 2016, 8 pages.
Notice of Allowance dated Mar. 28, 2017, issued in connection with U.S. Appl. No. 15/088,906, filed Apr. 1, 2016, 7 pages.
Notice of Allowance dated Mar. 28, 2017, issued in connection with U.S. Appl. No. 15/155,149, filed May 16, 2016, 7 pages.
Notice of Allowance dated Nov. 28, 2017, issued in connection with U.S. Appl. No. 15/091,014, filed Apr. 5, 2016, 8 pages.
Notice of Allowance dated Apr. 29, 2015, issued in connection with U.S. Appl. No. 13/863,083, filed Apr. 15, 2013, 19 pages.
Notice of Allowance dated Jul. 29, 2015, issued in connection with U.S. Appl. No. 13/359,976, filed Jan. 27, 2012, 28 pages.
Notice of Allowance dated Jul. 29, 2015, issued in connection with U.S. Appl. No. 14/186,850, filed Feb. 21, 2014, 9 pages.
Notice of Allowance dated Mar. 29, 2017, issued in connection with U.S. Appl. No. 14/803,953, filed Jul. 20, 2015, 8 pages.
Notice of Allowance dated Apr. 3, 2017, issued in connection with U.S. Appl. No. 15/088,678, filed Apr. 1, 2016, 8 pages.
Notice of Allowance dated Aug. 30, 2016, issued in connection with U.S. Appl. No. 14/290,493, filed May 29, 2014, 7 pages.
Notice of Allowance dated Jul.30 2015, issued in connection with U.S. Appl. No. 13/705,178, filed Dec. 5, 2012, 18 pages.
Notice of Allowance dated Mar. 30, 2017, issued in connection with U.S. Appl. No. 15/088,532, filed Apr. 1, 2016, 7 pages.
Notice of Allowance dated Sep. 30, 2020, issued in connection with U.S. Appl. No. 16/746,294, filed Jan. 17, 2020, 9 pages.
Notice of Allowance dated Aug. 5, 2015, issued in connection with U.S. Appl. No. 13/435,776, filed Mar. 30, 2012, 26 pages.
Notice of Allowance dated Apr. 6, 2017, issued in connection with U.S. Appl. No. 15/088,283, filed Apr. 1, 2016, 7 pages.
Notice of Allowance dated Jul. 6, 2015, issued in connection with U.S. Appl. No. 13/297,000, filed Nov. 15, 2011, 24 pages.
Notice of Incomplete Re-Exam Request dated May 25, 2017, issued in connection with U.S. Appl. No. 90/013,959, filed Apr. 1, 2016, 10 pages.
Notice of Intent to Issue Re-Examination Certificate dated Aug. 3, 2017, issued in connection with U.S. Appl. No. 90/013,882, filed Dec. 20, 2016, 20 pages.
Nutzel et al., "Sharing Systems for Future HiFi Systems," IEEE, 2004, 9 pages.
OET Exhibits List, Federal Communications Commission, Office of Engineering and Technology, 1 page [produced by Google in Inv. No. 337-TA-1191 on Sep. 4, 2020].
Office Action in Ex Parte Reexamination dated Oct. 20, 2017, issued in connection with U.S. Appl. No. 90/013,959, filed Jun. 16, 2017, 50 pages.
Olenick, Doug. Networked MP3 Player Lineup Bows From cd3o. Jan. 9, 2003, 6 pages.
Olenick, Doug. Twice, Networked MP3 Player Lineup Bows from cd3o, Jan. 9, 2003, 2 pages.
Omnifi a Simple Media Experience. DMSI User Manual, Jul. 2003 36 pages.
Omnifi DMS1 Wi-Fi Media Receiver Page 2, Sound & Vision, Copyright 2020, 7 pages.
Omnifi DMS1 Wi-Fi Media Receiver Page 3, Sound & Vision, Copyright 2020, 5 pages.
"Sonos Multi-Room Music System User Guide," Version 090401, Sonos, Inc. Apr. 1, 2009, 256 pages.
Operational Description, FCC ID: IXMWAA-B-AGB-01, ADT No. 9210201-102, 1 page [produced by Google in Inv. No. 337-TA-1191 on Sep. 4, 2020].
P4 0.3.1 software/source code available via link ("Download P4 0.3.1.") 1 page [online]. [retrieved on Mar. 26, 2020]. Retrieved from the Internet URL: http://snarfed.org/p4.
p4sync/player.cpp. GitHub. Copyright 2005, 4 pages [online], [retrieved on Mar. 26, 2020]. Retrieved from the Internet UUL: http://github.com/snarfed/p4sync/blob/master/player.cpp.
Palm, Inc., "Handbook for the Palm VII Handheld," May 2000, 311 pages.
Parasound Zpre2 Zone Preamplifier with PTZI Remote Control, 2005, 16 pages.
Park et al., "Group Synchronization in MultiCast Media Communications," Proceedings of the 5th Research on Multicast Technology Workshop, 2003, 5 pages.
Parrot — All Products — Bluetooth Hands Free Car Kits, Oct. 21, 2008, 3 pages.
Parrot DS1120 — Wireless Hi-Fi Stereo Sound System, 22 Nov. 2008, 3 pages.
Parrot DS1120 User Guide, English. Retrieved on Mar. 26, 2020, 11 pages.
Parrot DS1120 User Manual, 2007, 22 pages.
Part 11: Wireless LAN Medium Access Control (MAC) and Physical Layer (PHY) Specifications. ANSI/IEEE Std 802.11, 1999 Edition, 528 pages. [produced by Google in Inv. No. 337-TA-1191 on Sep. 4, 2020].
Pascoe, Bob, "Salutation Architectures and the newly defined service discovery protocols from Microsoft® and Sun®," Salutation Consortium, White Paper, Jun. 6, 1999, 5 pages.
Philips. Installation CD Content, software/ source code available via zip file ("Installation CD Content") published Sep. 15, 2004, 3 pages [online], [retrieved on Feb. 24, 2020]. Retrieved from the Internet Url : https://www.usa.philips.comic-p/MCW770_37/-/support.
Philips Leads Consumer Electronics Industry with 21 CES Innovation Awards. Business Wire. 2004 International CES, Jan. 6, 2004, 3 pages.
Philips. MC W7708. Wireless PC Link Quick Installation. Published Dec. 22, 2004, 8 pages.
Philips. MCW770 Leaflet. Remote Control MP3 Music from Your PC . . .Wirelessly. MP3 Micro Hi-Fi System with 5 CD Tray Changer. Published Mar. 2, 2004, 2 pages.
Philips. MCW770 Quick Use Guide. English version. Published Dec. 22, 2004, 4 pages.
Trask, Simon. NewsRoom, Pro Sound News Europe, Bluetooth to drive wireless speakers, vol. 18; Issue 6, Jun. 1, 2003, 2 pages.
Truong and Vannuccini. The IEEE 802.11e MAC for Quality of Service in Wireless LANs. IBM Research, Zurich Research Library, 6 pages [produced by Google in Inv. No. 337-TA-1191 on Sep. 4, 2020].
Tsai et al. SIM-based Subscriber Authentication for Wireless Local Area Networks, 2003, 6 pages.
UL an Affiliate of Underwriters Laboratories Inc. FCC ID: A6RMCX1000A May 19, 2003, 1 page [produced by Google in Inv. No. 337-TA-1191 on Sep. 4, 2020].
UL Apex Co., Ltd. EMI Test Report, Test Report No. 23GE0067-HO-2, Yamaha Digital Audio Server MCX-1000, Apr. 25, 2003, 54 pages [produced by Google in Inv. No. 337-TA-1191 on Sep. 4, 2020].
Understanding Universal Plug and Play, Microsoft White Paper (Jun. 2000) (D+M_0402074-118) (45 pages).
United States Patent and Trademark Office, U.S. Appl. No. 60/378,415 filed on May 6, 2002, entitled "Localized Audio Networks and

SONOS EXHIBIT 2121

(56) **References Cited**

OTHER PUBLICATIONS

Assoiciated Digital Accessories," 33 pages [produced by Google in Inv. No. 337-TA-1191 on Sep. 4, 2020].
United States Patent and Trademark Office, U.S. Appl. No. 60/379,313 filed on May 9, 2002, entitled "Audio Network Distribution System," 50 pages [produced by Google in Inv. No. 337-TA-1191 on May 6, 2020].
United States Patent and Trademark Office, U.S. Appl. No. 60/388,887 filed on Jun. 14, 2002, entitled "Localized Audio Networks and Associated Digital Accessories," 42 pages [produced by Google in Inv. No. 337-TA-1191 on Sep. 4, 2020].
United States Patent and Trademark Office, U.S. Appl. No. 60/452,230 filed on Mar. 4, 2003, entitled "Localized Audio Networks and Associated Digital Accessories," 104 pages [produced by Google in Inv. No. 337-TA-1191 on Sep. 4, 2020].
United States Patent and Trademark Office, U.S. Appl. No. 60/490,768 filed on 28 Jul. 2003, entitled "Method for synchronizing audio playback between multiple networked devices," 13 pages.
United States Patent and Trademark Office, U.S. Appl. No. 60/825,407 filed on Sep. 12, 2006, entitled "Controlling and manipulating groupings in a multi-zone music or media system," 82 pages.
Universal Plug and Play Device Architecture V. 1.0, (Jun. 8, 2000) (54 pages).
Universal Plug and Play in Windows XP, Tom Fout. Microsoft Corporation (Jul. 2001) (D+M_0402041-73) (33 pages).
Universal Plug and Play ("UPnP") AV Architecture:1 for UPnP, Version 1.0, (Jun. 25, 2002) (D+M_0298151-72) (22 pages).
Universal Plug and Play Vendor's Implementation Guide (Jan. 5, 2000) (7 pages).
Universal Scientific Industrial Co., Ltd., FCC ID: IXMWAA-B-AGB-01, Federal Communications Commission, confidentiality Request, 1 page [produced by Google in Inv. No. 337-TA-1191 on Sep. 4, 2020].
Universal Scientific Industrial Co., Ltd., ID Label for USI WAA, USI WAA-B-AGB-01, FCC ID: IXMWAA-B-AGB-01, 1 page [produced by Google in Inv. No. 337-TA-1191 on Sep. 4, 2020].
Universal Scientific Industrial Co., Ltd., Label Location, USI WAA-B-AGB-01, FCC ID: IXMWAA-B-AGB-01, Oct. 30, 2003, 1 page [produced by Google in Inv. No. 337-TA-1191 on Sep. 4, 2020].
Universal Scientific Industrial Co., Ltd., Power of Attorney, 1 page [produced by Google in Inv. No. 337-TA-1191 on Sep. 4, 2020].
Universal Serial Bus Specification Revision 2.0 Apr. 27, 2000, 650 pages. [produced by Google in Inv. No. 337-TA-1191 on Sep. 4, 2020].
"UPnP and Sonos Questions," Sonos Community, Dec. 2006, 5 pages.
UPnP AV Architecture:0.83 for UPnP Version 1.0, 12 Jun. 2002, copyright 2000, 22 pages.
UPnP AV Architecture:0.83 (Jun. 12, 2002) (SONDM000115483-504) (22 pages).
UPnP Design by Example, a Software Developers Guide to Universal Plug and Play Michael Jeronimo and JackWeast, Intel Press (D+M_0401307-818) (Apr. 2003) (511 pages).
UPnP Forum. UPnP Device Architecture 1.0. Oct. 15, 2008, 80 pages.
UPnP; "Universal Plug and Play Device Architecture," Jun. 8, 2000; version 1.0; Microsoft Corporation; pp. 1-54.
Urien et al. EAP-TLS Smartcards, from Dream to Reality, 4th Workshop on Applications and Services in Wireless Networks, Aug. 9, 2004, 19 pages.
Valtchev et al. In Home Networking, Service Gateway Architecture for a Smart Home, Apr. 2002, 7 pages.
WANCommonInterfaceConfig:1 Service Template Version 1.01 for UPnP, Ver. 1.0 (Nov. 12, 2001) (D +M_0401820-43) (24 pages).
WANIPConnection:1 Service Template Version 1.01 for UPnP Ver. 1.0 (Nov. 12, 2001) (D+M_0401844-917) 74 pages.
WANPPPConnection:1 Service Template Version 1.01 for UPnP, Version 1.0 (Nov. 12, 2001) (D+M_0401918-2006) (89 pages).
WaveLan High-Speed Multimode Chip Set, AVAG00003, Agere Systems, Feb. 2003, 4 pages.
WaveLan High-Speed Multimode Chip Set, AVAG00005, Agere Systems, Feb. 2003, 4 pages.
WaveLAN Wireless Integration Developer Kit (WI-DK) for Access Point Developers, AVAG00054, Agere Systems, Jul. 2003, 2 pages.
WaveLAN Wireless Integration-Developer Kit (WI-DK) Hardware Control Function (HCF), AVAGO0052, Agere Systems, Jul. 2003, 2 pages.
"Welcome. You're watching Apple TV." Apple TV 1st Generation Setup Guide, Apr. 8, 2008 http://manuals.info.apple.com/MANUALS/0/MA403/en_US/AppleTV_SetupGuide.pdf Retrieved Oct. 14, 2014, 40 pages.
"Welcome. You're watching Apple TV." Apple Tv 2nd Generation Setup Guide, Mar. 10, 2011 Retrieved Oct. 16, 2014, 36 pages.
"Welcome. You're watching Apple TV." Apple TV 3rd Generation Setup Guide, Mar. 16, 2012 Retrieved Oct. 16, 2014, 36 pages.
Weverka et al. Windows XP Gigabook for Dummies. Wiley Publishing, Inc. 2004, 915 pages.
WI-DK Release 2 WaveLan Embedded Drivers for VxWorks and Linux, AVAGO0056, Agere Systems, Jul. 2003, 2 pages.
WI-DK Release 2 WaveLan End Reference Driver for VxWorks, AVAGO0044, Agere Systems, Jul. 2003, 4 pages.
NI-DK Release 2 WaveLan LKM Reference Drivers for Linux, AVAG00048, Agere Systems, Jul. 2003, 4 pages.
Wi-Fi Alliance. Wi-Fi Protected Setup Specification, Version 1.0h, Dec. 2006, 110 pages.
Wildstrom, Stephen. At CES, Cool Tech Still Rules. BusinessWeek Online, Jan. 13, 2003, 3 pages.
Wilkins, N., SMC SMCWMR-AG EZ-Stream (wireless) review. CNET, Feb. 8, 2004, 3 pages.
Wilkins, N., SMC SMCWMR-AG EZ-Stream (wireless) review. CNET, Feb. 8, 2004, 5 pages.
Williams, a. Zero Configuration Networking. Requirements for Automatic Configuration of IP Hosts, Sep. 19, 2002, 19 pages.
Williams, Stephen. NewsRoom, Going Wireless, Oct. 21, 2003, 2 pages.
Williams, Stephen. NewsRoom, Newsday, As Wireless Evolves, Compatibility is Key, Jul. 21, 2003, 3 pages.
Non-final Office Action dated Apr. 10, 2013, issued in connection with U.S. Appl. No. 13/619,237, filed Sep. 14, 2012, 10 pages.
Non-Final Office Action dated May 12, 2014, issued in connection with U.S. Appl. No. 14/184,528, filed Feb. 19, 2014, 23 pages.
Non-Final Office Action dated May 14, 2014, issued in connection with U.S. Appl. No. 13/848,932, filed Mar. 22, 2013, 14 pages.
Non-Final Office Action dated Jun. 17, 2014, issued in connection with U.S. Appl. No. 14/176,808, filed Feb. 10, 2014, 6 pages.
Non-Final Office Action dated Dec. 18, 2013, issued in connection with U.S. Appl. No. 13/907,666, filed May 31, 2013, 12 pages.
Non-Final Office Action dated Jan. 18, 2008, issued in connection with U.S. Appl. No. 10/816,217, filed Apr. 1, 2004, 38 pages.
Non-Final Office Action dated Apr. 19, 2010, issued in connection with U.S. Appl. No. 11/801,468, filed May 9, 2007, 16 pages.
Non-Final Office Action dated Mar. 19, 2013, issued in connection with U.S. Appl. No. 13/724,048, filed Dec. 31, 2012, 9 pages.
Non-Final Office Action dated Jun. 21, 2011, issued in connection with U.S. Appl. No. 10/816,217, filed Apr. 1, 2004, 13 pages.
Non-Final Office Action dated Jan. 22, 2009, issued in connection with U.S. Appl. No. 10/816,217, filed Apr. 1, 2004, 18 pages.
Non-Final Office Action dated Jul. 25, 2014, issued in connection with U.S. Appl. No. 14/184,526, filed Feb. 19, 2014, 9 pages.
Non-Final Office Action dated Jul. 25, 2014, issued in connection with U.S. Appl. No. 14/184,935, filed Feb. 20, 2014, 11 pages.
Non-Final Office Action dated Jun. 25, 2010, issued in connection with U.S. Appl. No. 10/816,217, filed Apr. 1, 2004, 17 pages.
Non-Final Office Action dated Nov. 25, 2013, issued in connection with U.S. Appl. No. 13/533,105, filed Jun. 26, 2012, 19 pages.
Non-Final Office Action dated May 27, 2014, issued in connection with U.S. Appl. No. 14/186,850, filed Feb. 21, 2014, 13 pages.
Non-Final Office Action dated Feb. 29, 2012, issued in connection with U.S. Appl. No. 13/297,000, filed Nov. 15, 2011, 10 pages.
Non-Final Office Action dated Nov. 29, 2010, issued in connection with U.S. Appl. No. 11/801,468, filed May 9, 2007, 17 pages.
Non-Final Office Action dated Jul. 30, 2013 issued in connection with U.S. Appl. No. 13/724,048, filed Dec. 21, 2012, 7 pages.

SONOS EXHIBIT 2121

(56) **References Cited**

OTHER PUBLICATIONS

Non-Final Office Action dated Jul. 31, 2014, issued in connection with U.S. Appl. No. 13/533,105, filed Jun. 26, 2012, 31 pages.
Non-Final Office Action dated Dec. 1, 2014, issued in connection with U.S. Appl. No. 14/516,867, filed Oct. 17, 2014, 11 pages.
Non-Final Office Action dated Jun. 1, 2016, issued in connection with U.S. Appl. No. 14/184,522, filed Feb. 19, 2014, 21 pages.
Non-Final Office Action dated Sep. 1, 2010, issued in connection with U.S. Appl. No. 11/147,116, filed Jun. 6, 2005, 36 pages.
Non-Final Office Action dated Nov. 2, 2016, issued in connection with U.S. Appl. No. 14/486,667, filed Sep. 15, 2014, 37 pages.
Non-Final Office Action dated Feb. 3, 2009, issued in connection with U.S. Appl. No. 11/147,116, filed Jun. 6, 2005, 32 pages.
Non-Final Office Action dated Jan. 3, 2017, issued in connection with U.S. Appl. No. 14/808,875, filed Jul. 24, 2015, 10 pages.
Non-Final Office Action dated Jun. 2015, issued in connection with U.S. Appl. No. 14/564,544, filed Dec. 9, 2014, 7 pages.
Non-Final Office Action dated Nov. 3, 2016, issued in connection with U.S. Appl. No. 14/184,528, filed Feb. 19, 2014, 17 pages.
Non-Final Office Action dated Oct. 3, 2014, issued in connection with U.S. Appl. No. 13/863,083, filed Apr. 15, 2013, 22 pages.
Non-Final Office Action dated Jun. 4, 2015, issued in connection with U.S. Appl. No. 13/871,795, filed Apr. 26, 2013, 16 pages.
Non-Final Office Action dated Mar. 4, 2015, issued in connection with U.S. Appl. No. 13/435,776, filed Mar. 30, 2012, 16 pages.
Non-Final Office Action dated Oct. 4, 2016, issued in connection with U.S. Appl. No. 15/089,758, filed Apr. 4, 2016, 9 pages.
Non-Final Office Action dated Sep. 4, 2019, issued in connection with U.S. Appl. No. 15/091,113, filed Apr. 5, 2016, 23 pages.
Non-Final Office Action dated Oct. 5, 2016, issued in connection with U.S. Appl. No. 13/864,250, filed Apr. 17, 2013, 10 pages.
Non-Final Office Action dated Oct. 5, 2016, issued in connection with U.S. Appl. No. 13/864,252, filed Apr. 17, 2013, 11 pages.
Non-Final Office Action dated Oct. 2016, issued in connection with U.S. Appl. No. 15/088,678, filed Apr. 1, 2016, 9 pages.
Non-Final Office Action dated Jul. 7, 2015, issued in connection with U.S. Appl. No. 14/486,667, filed Sep. 15, 2014, 22 pages.
Non-Final Office Action dated Nov. 7, 2011, issued in connection with U.S. Appl. No. 11/147,116, filed Jun. 6, 2005, 48 pages.
Non-Final Office Action dated Oct. 7, 2016, issued in connection with U.S. Appl. No. 15/156,392, filed May 17, 2016, 8 pages.
Non-Final Office Action dated Mar. 8, 2016, issued in connection with U.S. Appl. No. 13/848,921, filed Mar. 22, 2013, 13 pages.
Non-Final Office Action dated Aug. 9, 2016, issued in connection with U.S. Appl. No. 13/871,795, filed Apr. 26, 2013, 31 pages.
Non-Final Office Action dated Apr. 2017, issued in connection with U.S. Appl. No. 13/871,785, filed Apr. 26, 2013, 10 pages.
Non-Final Office Action dated Mar. 10, 2011, issued in connection with U.S. Appl. No. 12/035,112, filed Feb. 21, 2008, 12 pages.
Non-Final Office Action dated May 10, 2016, issued in connection with U.S. Appl. No. 14/504,812, filed Oct. 2, 2014, 22 pages.
Non-Final Office Action dated Nov. 2016, issued in connection with U.S. Appl. No. 15/243,355, filed Aug. 22, 2016, 11 pages.
Non-Final Office Action dated Jul. 11, 2017, issued in connection with U.S. Appl. No. 13/848,921, filed Mar. 22, 2013, 10 pages.
Non-Final Office Action dated Jan. 12, 2017, issued in connection with U.S. Appl. No. 13/895,076, filed May 15, 2013, 10 pages.
Non-Final Office Action dated Jun. 12, 2015, issued in connection with U.S. Appl. No. 13/848,932, filed Mar. 22, 2013, 16 pages.
Non-Final Office Action dated Mar. 12, 2015, issued in connection with U.S. Appl. No. 13/705,174, filed Dec. 5, 2012, 13 pages.
Non-Final Office Action dated Jan. 13, 2016, issued in connection with U.S. Appl. No. 14/184,528, filed Feb. 19, 2014, 14 pages.
Non-Final Office Action dated Mar. 13, 2015, issued in connection with U.S. Appl. No. 13/705,177, filed Dec. 5, 2012, 15 pages.
Notice of Allowance dated Jul. 28, 2020, issued in connection with U.S. Appl. No. 15/091,113, filed Apr. 6, 2016, 8 pages.
Notice of Allowance dated Apr. 2015, issued in connection with U.S. Appl. No. 13/863,083, filed Apr. 15, 2013, 19 pages.
Notice of Allowance dated Aug. 2016, issued in connection with U.S. Appl. No. 141290493, filed May 29, 2014, 7 pages.
Notice of Intent to Issue Re-Examination Certificate dated Aug. 3, 2017, issued in connection with U.S. Appl. No. 90/013,882, filed Dec. 27, 2016, 20 pages.
Operational Description, FCC ID: IXMWAA-B-AGB-01, ADT No. 921020H02, 1 page [produced by Google in Inv. No. 337-Ta-1191 on Sep. 4, 2020].
p4sync/player.cpp. GitHub. Copyright 2005, 4 pages [online], [retrieved on Mar. 26, 2020]. Retrieved from the Internet URL: http://github.com/snarfed/p4sync/blob/master/player.cpp.
Parrot DS1120 — Wireless Hi-Fi Stereo Sound System, Nov. 22, 2008, 3 pages.
Philips. Installation CD Content, software/ source code available via zip file ("Installation CD Content") published Sep. 15, 2004, 3 pages [online], [retrieved on Feb. 24, 2020]. Retrieved from the Internet URL : https://www.usa.philips.com/c-p/MCW770_37/-/support.
Windows Media Connect Device Compatibility Specification (Apr. 12, 2004) (16 pages).
Windows XP: the Complete Reference—Chapter 19 Working with Sound, 6 pages [produced by Google in Inv. No. 337-TA-1191 on May 6, 2020].
Wired. Total Remote Control, Issue 11.06, Jun. 2003, 2 pages.
Wireless Home Audio Director. Wireless N Music Player with Integrated Amplifier DMC250. Datasheet. Linksys by Cisco. Fill Your Home with Music, 2008, 2 pages.
Wireless Music Console Network Setup, 8 pages. [produced by Google in Inv. No. 337-TA-1191 on Sep. 4, 2020]_.
Nireless Usb Adapter 11g CPWUA054, CPWUA054l00, CPWUA054137, User Manual, Version: 1.0, Dec. 2003, 29 pp.
WPA Reauthentication Rates, AVAGO0063, Agere Systems, Feb. 2004, 3 pages.
Yahoo Finance. BridgeCo Successfully Commercializes its BeBoB Application for the Music Industry: Four Manufacturers Demonstrate BeBoB-enabled Products at NAMM 2004. Jan. 16, 2004, 3 pages.
Yahoo Groups. Exstreamer. Barix Exstreamer. Access via Wayback Machine http://groups.yahoo.com/group/exstreamer/ Dec. 22, 2013, 1 page.
Yamaha Corporation. Declaration of Dedicated RF card requirement to American Telecommunications Certification Body, Inc. May 16, 2003, 1 page [produced by Google in Inv. No. 337-TA-1191 on Sep. 4, 2020].
Yamaha Corporation. Internal Photo, FCC ID: A6RMCX1000A, 5 pages [produced by Google in Inv. No. 337-TA-1191 on Sep. 4, 2020].
Yamaha Corporation. Letter of Agency to American Telecommunications Certification Body, Inc. Apr. 10, 2003, 1 page [produced by Google in Inv. No. 337-TA-1191 on Sep. 4, 2020].
Yamaha Corporation. RF Exposure Statement No. 23GE0067-HO-2, Digital Audio Server, 1 page. [produced by Google in Inv. No. 337-TA-1191 on Sep. 4, 2020].
Yamaha. Digital Audio Server, MCX-1000, Owner's Manual, 1996-2002, 148 pages.
Yamaha DME 32 manual: copyright 2001.
Yamaha DME 64 Owner's Manual; copyright 2004, 80 pages.
Yamaha DME Designer 3.0 Owner's Manual; Copyright 2008, 501 pages.
Yamaha DME Designer 3.5 setup manual guide; copyright 2004, 16 pages.
Yamaha DME Designer 3.5 User Manual; Copyright 2004, 507 pages.
Yamaha DME Designer software manual: Copyright 2004, 482 pages.
Yamaha Manufacturer's Letter Apr. 10, 2003, 2 pages [produced by Google in Inv. No. 337-TA-1191 on Sep. 4, 2024].
Yamaha MCX-1000 FCC ID: ABFIMCX10000A, 1 page. [produced by Google in Inv. No. 337-TA-1191 on Sep. 4, 2020].
Yamaha MusicCAST Digital Audio Server MCX-1000 Owner's Manual, Copyright 1996-2002, 148 pages.
Yamaha, MusicCAST: Digital Audio Terminal MCX-A10, Owner's Manual. Jun. 4, 2003, 76 pages.

SONOS EXHIBIT 2121

(56) **References Cited**

OTHER PUBLICATIONS

Yamaha Personal Receiver RP-U200 Operation Manual ("Operation Manual"), Copyright 1992-1997, 57 pages.
Yamaha. Request for Confidentiality. Apr. 10, 2003, 1 page. [produced by Google in Inv. No. 337-TA-1191 on Sep. 4, 2020].
"Symantec pcAnywhere User's Guide," v 10.5.1, 1995-2002, 154 pages.
"Systemline Modular Installation Guide, Multiroom System," Systemline, 2003, pp. 1-22.
Zero Configuration Networking — Zeroconf. www.zeroconf.org, 4 pages [produced by Google in Inv. No. 337-TA-1191 0n Sep. 4, 2020].
Zero Configuration networking with Bonjour -YouTube available via https://www.youtube.com/watch?v=ZhtZJ6EsCXo 3 pages [produced by Google in Inv. No. 337-TA-1191 on May 6, 2020].
Zeroconf Working Group, Dynamic Configuration of IPv4 Link-Local Addresses, Internet-Draft, Jul. 8, 2004, 62 pages.
Zeroconf Working Group, Dynamic Configuration of IPv4 Link-Local Addresses, Internet-Draft, Jul. 1, 2004, 60 pages.
Zeroconf Working Group, Dynamic Configuration of IPv4 Link-Local Addresses, Internet-Draft, Jun. 7, 2004, 62 pages.
Zeroconf Working Group, Dynamic Configuration of Link-Local IPv4 Addresses, Internet-Draft, Feb. 16, 2004, 60 pages.
Zeroconf Working Group, Dynamic Configuration of Link-Local IPv4 Addresses, Internet-Draft, Mar. 31, 2004, 60 pages.
"ZR-8630AV MultiZone AudioNideo Receiver, Installation and Operation Guide," Niles Audio Corporation, 2003, 86 pages.
ZX135: Installation Manual,LA Audio, Apr. 2003, 44 pages.
BridgeCo. News and Events, BridgeCo Launches UPnP-Compliant Wireless Audio Adapter 16 Sep. 2003, 1 page [produced by Google in Inv. No. 337-TA-1191 on Sep. 4, 2020].
BridgeCo. Vision, ENA Functionality. 1 page [produced by Google in Inv. No. 337-TA-1191 on May 6, 2020].
BridgeCo. Vision, Entertainment Network Adapter. 1 page [produced by Google in Inv. No. 337-TA-1191 on May 6, 2024].
BridgeCo. Wireless Audio Adapter, Product Information. 3 pages [produced by Google in Inv. No. 337-TA-1191 on May 5, 2020].
Canadian Intellectual Property Office, Canadian Office Action dated Apr. 4, 2016, issued in comnnection with Canadian Patent Application No. 2,842,342, 5 pages.
Canadian Intellectual Property Office, Canadian Office Action dated Sep. 14, 2015, issued incomnnection with Canadian Patent Application No. 2,842,342, 2 pages.
Carnoy, David. Parrot DS1120 Wireless Hi-Fi Speaker System Review, Jul. 15, 2008, 4 pages.
Cd30. Audio Stream Protocol: Version 18. Mar. 9, 2004, 13 pages.
Mills David L., "Network Time Protocol (Version 3) Specification, Implementation and Analysis," Network Working Group, Mar. 1992, 7 pages.
Mills, David L, "Precision Synchronization of Computer Network Clocks," ACM SIGCOMM Computer communication Review, 1994, pp. 28-43, vol. 24, No. 2.
"Model MRC44 Four Zone—Four Source AudioNideo Controller/Amplifier System," Xantech Corporation, 2002, 52 pages.
"Model MRC88 Eight Zone—Eight Source AudioNideo Controller/Amplifier System," Xantech Corporation, 2003, 102 pages.
Moses, B., Home Networking Using IEEE 1394 in Combination with Other Networking Technologies. Audio Delivery. The Changing Home Experience-AES 17 UK Conference 2002, 16 pages.
Motorola, "Simplefi, Wireless Digital Audio Receiver, Installation and User Guide," Dec. 31, 2001, 111 pages.
"SMPTE Made Simple: A Time Code Tutor by Timeline," 1996, 46 pages.
Muherim et al. On the Performance of Clock Synchronization Algorithms for a Distributed Commodity Audio System. Audio Engineering Society Convention Paper presented at 114th Convention Mar. 22-25 2003, 12 pages.
Multi-Easy/Multi-Sound. C-Media Xear 3D Sound Solution for USB Multi-Channel. User Manual, Revision: 1.0, Jan. 2004, 29 pages. [produced by Google in Inv. No. 337-TA-1191 on Sep. 4, 2020].
Multi-Zone Control Systems. ZR-8630AV MultiZone Receiver. Niles. http://www.ampersandcom.com/zr8630ay.html accessed Mar. 26, 2020, 5 pages.
Murph, Darren. Rocketfish Wireless Whole Home Audio System Cuts the Cord on All Your Speakers. Engadget. Oct. 23, 2009, 9 pages.
Musica 5000 Series. Multi-Room Audio System, NetStreams, 2005, 7 pages.
Musica MU4602. Audio Distribution System. Data Sheet, 2004, 2 pages.
Musica MUR2E Network Interface. NetStreams Creating the future of home entertainment — today, 2004, 2 pages.
Musica MUR2EM Network Interface. NetStreams the IP Based Distributed Entertainment Company, 2005, 2 pages.
MusicCAST. Interactive Wireless. Home Music Network System, 6 pages. [produced by Google in Inv. No. 337- TA-1191 on May 6, 2020].
MusicCAST System — About the Quick Manual, 1999, 7 pages.
Musicmatch. Jukebox Basic. Setup, 7 pages. [produced by Google in Inv. No. 337-TA-1191 on Sep. 4, 2020].
NETGEAR. User's Manual for the MP101 Digital Music Player, Version 1.2, May 2004, 48 pages.
NetStreams. Musica MU4602 Audio Distribution System. Data Sheet. Copyright 2004, 2 pages.
NetStreams Musica MU5066. Multi-Room Audio System. Installation and User's Guide, 2005, 44 pages.
NetStreams Musica. NS-MU4602 Audio Distribution System, Integration & Design Guide. The IP-Based Audio Distribution Company, 2004, 22 pages.
NetStreams. Panorama PAN6400 Multi-Room Video & Control System Installation Guide, Jan. 1, 2006, 64 pages.
NetStreams Product Catalog 2003-2004. Creating the Future of Home Entertainment Today 20 pages.
Network Time Protocol (NTP), RFC 1305 (Mar. 1992) (D+M_0397417-536) (120 pages).
Network Working Group. Zeroconf Multicast Address Allocation Protocol, Internet-Draft, Oct. 22, 2002, 14 pages.
NewRoom. Sirius, XM Companies Flood Cedia with New Products, Sep. 15, 2003, 2 pages.
NewRoom. SMC Ships New EZ-Stream Universal 80211ag Wireless Router, Jan. 14, 2004, 3 pages.
NewsRoom. AP DataStream, Wall Street Journal Digest, Jan. 15, 2004, 3 pages.
NewsRoom. AP Online, AP Technology NewsBrief. Dec. 26, 2003, 2 pages.
NewsRoom. AP Online, AP Technology NewsBrief. Dec. 27, 2003, 2 pages.
NewsRoom. Belleville News Democrat, Tunes, Pictures From Computer Can Be Sent to Your TV, Stereo, Dec. 27, 2003, 2 pages.
NewsRoom. BridgeCo Successfully Concludes Second Financing Round of US $13.3 Million, Business Wire, Jan. 9, 2003, 3 pages.
NewsRoom. Business Line, Cisco arm rolls out products for SOHO. Nov. 5, 2003, 2 pages.
NewsRoom. Business Wire, BridgeCo Adds Wireless Connectivity and Enhances Surround Sound Processing for New Generation Speakers. May 5, 2003, 3 pages.
NewsRoom. Business Wire, BridgeCo Launches Entertainment Network Adapter at CES2003, Jan. 9, 2003, 3 pages.
NewsRoom. Business Wire, BridgeCo Launches Entertainment Network Adapter for Pro Audio at NAMM Show, Jan. 16, 2003, 3 pages.
NewsRoom. Business Wire, BridgeCo Opens USA Business Development HQ in Silicon Valley and Expands Management Team, Mar. 15, 2004, 3 pages.
NewsRoom. Business Wire, BridgeCo Releases Silicon and Firmware Platform Compatible with Microsoft Windows Media Connect and Windows Media DRM Technology. May 3, 2004, 3 pages.

SONOS EXHIBIT 2121

(56) **References Cited**

OTHER PUBLICATIONS

NewsRoom. Business Wire, CSR and BridgeCo Launch Design for New Generation Wireless Speakers; Transforms Traditional Speakers into Portable Internet Radio, May 6, 2003, 3 pages.
NewsRoom. Business Wire, Epson Announces the EPSON Stylus Photo 900: the First Photo Printer Under $200 to Print Directly Onto CDs and DVDs; New Printer Offers a Complete Printing Solution for Digital Lifestyles, Apr. 16, 2003, 4 pages.
NewsRoom. Business Wire, Good Guys Unveils Top 10 Holiday Electronics Gifts; Advances in Technology and Lower Prices Across the Industry Make for Great Deals on In-Demand Products This Season, Dec. 3, 2003, 3 pages.
NewsRoom. Bytestechnology Briefing, Feb. 19, 2002, 2 pages.
NewsRoom. CEA Announces 2007 Mark of Excellence Award Winners, Mar. 10, 2007, 3 pages.
NewsRoom. CEDIA Abuzz with Trends—Integrators agree: the hot products at this years expo are the start of a revolutionary move for the home automation market Oct. 9, 2006, 4 pages.
NewsRoom. Chicago Sun Times, Wireless stream player hits the right notes, Jan. 17, 2004, 3 pages.
NewsRoom. Computer Shopper, Entertainment geekly: the blueprints have been drawn for a connected home that uses the PC with entertainment devices. All you have to do is install . . ., Nov. 1, 2003, 6 pages.
gewsRoom. Computer Shopper, Tunes all around, vol. 23; Issue 11, Nov. 1, 2003, 1 page.
NewsRoom. Computer Shopper, What we want: here's the gear our editors are wishing for this year, vol. 23; Issue 12, Dec. 1, 2003, 8 pages.
NewsRoom. Computer Shopper, Wi-Fi meets Hi-Fi: here's how to stream music, still images, and videos to your home entertainment center, Nov. 1, 2003, 5 pages.
Herre et al., "The Reference Model Architecture for MPEG Spatial Audio Coding," Audio Engineering Society convention Paper (Presented at the 118th Convention), May 28-31, 2005, 13 pages.
High Fidelity. New Wave in Speaker Design. Oct. 1980, 130 pages.
Home Networking with Universal Plug and Play, IEEE Communications Magazine, vol. 39 No. 12 (Dec. 2001) (D+M_0402025-40) (16 pages).
"Home Theater Control Systems," Cinema Source, 2002, 19 pages.
Home THX Audio System Room Equalization Manual Rev. 1.5, Lucafilm. Copyright 1995, 24 pages. [produced by Google in Inv. No. 337-TA-1191 on Sep. 4, 2020].
HomePod - Wireless Network Digital Music Player with FM Tuner, User Manual, 2003, 16 pages.
HomePod MP-100, Wireless Network Music Player, with USB Jukebox, Internet Radio, and FM Tuner, Specification, 2003, 2 pages.
HomePod. User Manual, Wireless Network Digital Audio Player with FM Tuner, 2003, 49 pages.
Horwitz, Jeremy, "Logic3 i-Station25," retrieved from the internet: http://www.ilounge.com/index.php/reviews/entry/logic3-i-station25/, last visited Dec. 17, 2013, 5 pages.
How cd30 Network MP3 Players Work, Feb. 2, 2004, 3 pages.
Howe et al. A Methodological Critique of Local Room Equalization Techniques, 5 pages [produced by Google in Inv. No. 337-TA-1191 on May 6, 2020].
HP Deskjet 5850 User Guide, copyright 2003, 217 pages.
Huang C.M., et al., "A Synchronization Infrastructure for Multicast Multimedia at the Presentation Layer," IEEE Transactions on Consumer Electronics, 1997, pp. 370-380, vol. 43, No. 3.
IBM Home Director Installation and Service Manual, Copyright1998, 124 pages.
IBM Home Director Owner's Manual, Copyright 1999, 67 pages.
IEEE Standards 8023. Part 3: Carrier sense multiple access with collision detection CCMA/CD access method and physical layer specifications, Mar. 8, 2002, 1562 pages.
LIVE. User's Guide IS809B Wireless Speaker System, Copyright 2010, 12 pages.
Implicit, LLC v. *Sonos, Inc.*, Defendant's Original Complaint (Mar. 3, 2017) (15 pages).
Integra Audio Network Receiver NAC 2.3 Instruction Manual, 68 pages.
Integra Audio Network Server NAS 2.3 Instruction Manual, pp. 1-32.
Integra Service Manual, Audio Network Receiver Model NAC-23, Dec. 2002, 44 pages.
Intel Announces WS-Discovery Spec for Joining Devices and Web Services, Intel Developer Forum Spring 2004, Feb. 17, 2004, 4 pages.
Intel Designing a UPnP AV Media Renderer, v. 1.0 ("Intel AV Media Renderer") (May 20, 2003) (46 pages).
Intel Media Renderer Device Interface ("Intel Media Renderer") (Sep. 6, 2002) (62 pages).
Intel SDK for UPnP Devices Programming Guide, Version 1.2.1, (Nov. 2002) (30 pages).
Intel Sees Unified Platform and Ecosystem as Key to Enabling the Digital Home, Intel Developer Forum, Feb. 17, 2004, 4 pages.
Intel Tools Validate First Solutions that Enable Devices to Work Together in the Digital Home, Intel Developer Forum, Feb. 17, 2004, 2 pages.
Intel. User's Manual, an Intel Socket 478 Processor Based Mainboard. Mar. 27, 2003, 96 pages.
International Bureau, International Preliminary Report on Patentability dated Jan. 8, 2015, issued in connection with International Application No. PCT/US2013/046372, filed Jun. 18, 2013, 6 pages.
International Bureau, International Preliminary Report on Patentability, dated Jan. 8, 2015, issued in connection with International Application No. PCT/US2013/046386, filed Jun. 18, 2013, 8 pages.
International Bureau, International Preliminary Report on Patentability dated Jan. 30, 2014, issued in connection with International Application No. PCT/US2012/045894, dated Jul. 9, 2012, 6 pages.
International Searching Authority, International Search Report dated Aug. 1, 2008, in connection with International Application No. PCT/US2004/023102, 5 pages.
International Searching Authority, International Search Report dated Aug. 26, 2013, issued in connection with International Application No. PCT/US2013/046372, filed Jun. 18, 2013, 3 pages.
International Searching Authority, International Search Report dated Dec. 26, 2012, issued in connection with International Application No. PCT/US2012/045894, filed Jul. 9, 2012, 3 pages.
International Searching Authority, International Search Report dated Sep. 30, 2013, issued in connection with International Application No. PCT/US2013/046386, filed Jun. 18, 2013, 3 pages.
International Searching Authority, Written Opinion dated Aug. 26, 2013, issued in connection with International Application No. PCT/US2013/046372, filed Jun. 18, 2013, 4 pages.
International Searching Authority, Written Opinion dated Dec. 26, 2012, issued in connection with International Application No. PCT/US2012/045894, filed Jul. 9, 2012, 4 pages.
International Searching Authority, Written Opinion dated Sep. 30, 2013, issued in connection with International Application No. PCT/US2013/046386, filed Jun. 18, 2013, 6 pages.
Introducing ROOMLINK Network Media Receiver — PCNA-MR10, Sony Vaio, 2003, 2 pages.
IPR Details—Apple Computer's Statement About IPR Claimed in draft-ietf-zeroconf-ipv4- linklocal, Apr. 26, 2004, 3 pages.
Ishibashi et al., "A Comparison of Media Synchronization Quality Among Reactive Control Schemes," IEEE Infocom, 2001, pp. 77-84.
Ishibashi et al., "A Group Synchronization Mechanism for Live Media in Multicast Communications," IEEE Global Telecommunications Conference, 1997, pp. 746-752, vol. 2.
Ishibashi et al., "A Group Synchronization Mechanism for Stored Media in Multicast Communications," IEEE information Revolution and Communications, 1997, pp. 692-700, vol. 2.
Issues with Mixed IEEE 802.b/802.11g Networks, AVAGO0058, Agere Systems, Feb. 2004, 5 pages.
Japanese Patent Office, Decision of Rejection dated Jul. 8, 2014, issued in connection with Japanese Patent Application No. 2012-178711, 3 pages.

(56) **References Cited**

OTHER PUBLICATIONS

Japanese Patent Office, Final Office Action dated 08 Nov. 2016, issued in connection with Japanese Patent Application No. 2015-520286, 5 pages.
Japanese Patent Office, Notice of Rejection, dated Feb. 3, 2015, issued in connection with Japanese Patent Application No. 2014-521648, 7 pages.
Japanese Patent Office, Notice of Rejection dated Sep. 15, 2015, issued in connection with Japanese Patent Application No. 2014-220704, 7 pages.
Japanese Patent Office, Office Action dated Nov. 22, 2016, issued in connection with Japanese Application No. 2015-520288, 6 pages.
Japanese Patent Office, Office Action dated May 24, 2016, issued in connection with Japanese Patent Application No. 2014-220704, 7 pages.
Sonos, Inc. v. *Google LLC*. Order 20: Construing the Terms of the Asserted Claims of the Patents at Issue dated 25 Sep. 2020, 53 pages.
Truong and Vannuccini. The IEEE 802.11e MAC for Quality of Service in Wireless LANs. IBM Research, Zurich Research Library, 6 page. [produced by Google in Inv. No. 337-TA-1191 on Sep. 4, 2020].
UL An Affiliate of Underwriters Laboratories Inc. FCC ID: A6RMCX1000A May 19, 2003, 1 p. [produced by Google in Inv. No. 337-TA-1191 on Sep. 4, 2020].
United States Patent and Trademark Office, U.S. Appl. No. 60/490,768 filed on Jul. 28, 2003, entitled "Method for synchronizing audio playback between multiple networked devices," 13 pages.
UPnP AV Architecture:0.83 for UPnP Version 1.0, Jun. 12, 2002, copyright 2000, 22 pages.
WaveLan High-Speed Multimode Chip Set, AVAGO0003, Agere Systems, Feb. 2003, 4 pages.
WaveLan High-Speed Multimode Chip Set, AVAGO0005, Agere Systems, Feb. 2003, 4 pages.
WaveLAN Wireless Integration Developer Kit (WI-DK) for Access Point Developers, AVAGO0054, Agere Systems, Jul. 2003, 2 pages.
"Welcome. You're watching Apple TV." Apple TV 3rd Generation Setup Guide, Mar. 16, 2012 Retrieved 10116/14, 36 pages.
WI-DK Release 2 WaveLan LKM Reference Drivers for Linux, AVAGO0048, Agere Systems, Jul. 2003, 4 pages.
Notice of Allowance dated Aug. 2015, issued in connection with U.S. Appl. No. 14/516,867, filed Oct. 17, 2014, 13 pages.
Notice of Allowance dated Oct. 9, 2015, issued in connection with U.S. Appl. No. 14/184,526, filed Feb. 19, 2014, 7 pages.
Notice of Allowance dated Mar. 9, 2017, issued in connection with U.S. Appl. No. 15/080,591, filed Mar. 30, 2016, 7 pages.
Notice of Allowance dated Oct. 10, 2015, issued in connection with U.S. Appl. No. 13/435,739, filed Mar. 30, 2012, 4 pages.
Notice of Allowance dated Aug. 2015, issued in connection with U.S. Appl. No. 13/848,904, filed Mar. 22, 2013, 9 pages.
Notice of Allowance dated Nov. 10, 2011, issued in connection with U.S. Appl. No. 11/906,702, filed Oct. 2, 2007, 17 pagess.
Notice of Allowance dated Jul. 12, 2017, issued in connection with U.S. Appl. No. 13/894,179, filed May 14, 2013, 10 pages.
Notice of Allowance dated Mar. 15, 2017, issued in connection with U.S. Appl. No. 15/080,716, filed Mar. 5, 2016, 7 pages.
Notice of Allowance dated Nov. 23, 2016, issued in connection with U.S. Appl. No. 14/803,953, filed Jul. 20, 2015, 21 pages.
Japanese Patent Office, Office Action dated Mar. 29, 2016, issued in connection with Japanese Patent Application No. JP2015-520288, 12 pages.
Japanese Patent Office, Office Action dated Nov. 29, 2016, issued in connection with Japanese Application No. 2015-516169, 4 pages.
Japanese Patent Office, Office Action Summary dated Feb. 2, 2016, issued in connection with Japanese Patent Application No. 2015-520286, 6 pages.
Japanese Patent Office, Office Action Summary dated Nov. 19, 2013, issued in connection with Japanese Patent Application No. 2012-178711, 5 pages.
Jo et al., "Synchronized One-to-many Media Streaming with Adaptive Playout Control," Proceedings of SPIE, 2002, pp. 71-82, vol. 4861.
Johnson, Ian. SMC EZ-Stream Universal Wireless Multimedia Receiver — the Globe and Mail, Dec. 3, 2003, 6 pages.
Jones, Stephen, "Dell Digital Audio Receiver: Digital upgrade for your analog stereo," Analog Stereo, 24 Jun. 2000 http://www.reviewsonline.com/articles/961906864.htm retrieved Jun. 18, 2014, 2 pages.
Kostiainen, K., Intuitive Security Initiation Using Location-Limited Channels. Helsinki University of Technology, Master's Thesis Apr. 14, 2004, 86 pages.
Kou et al., "RenderingControl:1 Service Template Verion 1.01," Contributing Members of the UPnP Forum, Jun. 25, 2002, 63 pages.
Kraemer, Alan. Two Speakers Are Better Than 5.1 - IEEE Spectrum, 1 May 2001, 6 pages.
LA Audio ZX135E 6 Zone Expander. Pro Audio Design Pro. Inc. https://www.proaudiodesign.com/products/la-audio-zx135e-6-zone-expander, accessed Mar. 26, 2020, 6 pages.
Lake Processors: Lake® LM Series Digital Audio Processors Operation Manual, 2011, 71 pages.
Levergood et al., "AudioFile: A Network-Transparent System for Distributed Audio Applications," Digital Equipment Corporation, 1993, 109 pages.
LG: RJP-201M Remote Jack Pack Installation and Setup Guide, 2010, 24 pages.
LIENHART et al., "On the Importance of Exact Synchronization for Distributed Audio Signal Processing," Session L: Poster Session II - ICASSP'03 Papers, 2002, 1 page.
Linksys 2.4GHz Wireless-B - User Guide Media Link for Music Model WML11B/WMLS11B, 68 pages [produced by Google in Inv. No. 337-TA-1191 on May 6, 2020].
Linksys 2.4GHz Wireless-B - User Guide V2 Model WMA11B, 68 pages [produced by Google in Inv. No. 337-TA-1191 on May 6, 2020].
LinkSys by Cisco, Wireless Home Audio Controller, Wireless-N. Touchscreen Remote DMRW1000 Datasheet, Copyright 2008, 2 pages.
LinkSys by Cisco, Wireless Home Audio Controller, Wireless-N. Touchscreen Remote DMRW1000 User Guide, Copyright 2008, 64 pages.
LinkSys by Cisco, Wireless Home Audio Player, Wireless-N. Music Extender DMP100 Quick Installation Guide, Copyright 2009, 32 pages.
LinkSys by Cisco, Wireless Home Audio Player, Wireless-N. Music Extender DMP100 User Guide, Copyright 2008, 65 pages.
Linksys. Quick Installation for Windows XP ONLY. Wireless-B Media Adapter, 2 pages [produced by Google in Inv. No. 337-TA-1191 on May 6, 2020].
Linksys. Wireless Adapters, 2003, 2 pages.
Linksys Wireless Music Network Setup, 76 pages [produced by Google in Inv. No. 337-TA-1191 on Sep. 4, 2020].
Linksys. Wireless PrintServer, User Guide, Model No. WPS11 Version 3, 2002, 31 pages.
Linksys Wireless-B Media Adapter - User Guide V1 Model WMA11B, 2003, 32 pages.
Linksys. Wireless-B Media Adapter, Product Data, Model No. WMA11B, 2003, 2 pages.
Linksys. Wireless-B Media Adapter, WMA11B, 2003, 2 pages.
Linux SDK for UPnP Devices v. 1.2 (Sep. 6, 2002) (101 pages).
"Linux SDK for UPnP Devices v1.2," Intel Corporation, Jan. 17, 2003, 102 pages.
Liu et al., "A synchronization control scheme for real-time streaming multimedia applications," Packet Video, 2003, 10 pages, Vol. 2003.
Liu et al., "Adaptive Delay Concealment for Internet Voice Applications with Packet-Based Time-Scale Modification," Information Technologies 2000, pp. 91-102.
Ljungstrand et al. UBICOMP 2002, Adjunct Proceedings, Fourth International Conference on Ubiquitous Computing, 2002, 90 pages.
Logitech Slimserver. Server for Logitech Squeezebox Players. 1 page [produced by Google in Inv. No. 337-TA-1191 on May 6, 2020].

SONOS EXHIBIT 2121

(56) **References Cited**

OTHER PUBLICATIONS

Logitech/slimserver. Github. 1 page [produced by Google in Inv. No. 337-TA-1191 on May 6, 2020].
Logitech/Slimserver. Github. Version 23 Release. May 19, 2002. 2 pages [produced by Google in Inv. No. 337- TA-1191 on May 6, 2020].
Louderback, Jim, "Affordable Audio Receiver Furnishes Homes With MP3," TechTV Vault. Jun. 28, 2000 retrieved Jul. 10, 2014, 2 pages.
Malik, Om. Wi-Fi Goes Hi-Fi. MIT Technology Review, Apr. 18, 2003, 8 pages [produced by Google in Inv. No. 337- TA-1191 on Sep. 4, 2020].
Maniactools, "Identify Duplicate Files by Sound," Sep. 28, 2010, http://www.maniactools.com/soft/music-duplicate-remover/identify-duplicate-files-by-sound_shtml.
Marchetti, Nino. EdgeReview, CES 2003 Home Network Entertainment, Jan. 28, 2003, 2 pages.
McGlaun, Shane. Best Buy unveils new Rocketboost RF-RBKIT whole home audio solution and more. Oct. 22, 2009, 7 pages.
MediaLounge Entertainment Network D-Link DSM-320 Wireless Media Player Manual v 1.0, 59 pages [produced by Google in Inv. No. 337-TA-1191 on May 6, 2020].
MediaRenderer:1 Device Template Version 1.01 for UPnP, Version 1.0 (Jun. 25, 2002) (12 pages).
MediaServer1 Device Template Version 1.01 for UPnP, Version 1.0 (Jun. 25, 2002) (12 pages).
Microsoft, Universal Plug and Play (UPnP) Client Support ("Microsoft UPnP") (Aug. 2001) (D+M_0402007-24) (18 pages).
Microsoft Window's XP Reviewer's Guide (Aug. 2001) (D+M_0402225-85) (61 pages).
"Microsoft Windows XP File and Printer Share with Microsoft Windows" Microsoft Windows XP Technical Article, 2003, 65 pages.
Microsoft Windows XP Student Edition Complete. University of Salford. Custom Guide Learn on Demand, 2004, 369 pages.
Micro-Star International. 865PE Neo2. MS-6728 v1.X ATX Mainboard. Version 1.1. Apr. 2003, 118 pages.
Miller II, Stanley. Technology gets simpler and smarter. JSOnline Milwaukee Journal Sentinel, Jan. 13, 2003, 3 pages.
Philips Media Manager 3.3.12.0004 Release Notes, last modified Aug. 29, 2006, 2 pages.
Philips. Media Manager Software —English version: PMM 3.3.12, software/ source code available via zip file ("Media Manager Software - English") published Sep. 15, 2004, 3 pages [online], [retrieved on Feb. 24, 2020]. Retrieved from the Internet URL : https://www.usa.philips.com/c-p/MCW770_37/-/support.
Philips. PC Software version: V.12.1, software/ source code available via zip file ("PC Software") published Sep. 15, 2004, 3 pages [online], [retrieved on Feb. 24, 2020]. Retrieved from the Internet URL : https://www.usa.philips.com/c-p/MCW770_37/-/support.
Philips.Wireless PC Link Micro MCW770 Custom Installation, User Manual, published Aug. 24, 2004, 61 pages.
Pillai et al., "A Method to Improve the Robustness of MPEG Video Applications over Wireless Networks," Kent Ridge Digital Labs, 2000, 15 pages.
Pinnacle ShowCenter. Pinnacle Systems, Mar. 2005, 132 pages.
Pohlmann, Ken. Omniti DMS1 Wi-Fi Media Receiver. Sound & Vision, Oct. 20, 2003, 7 pages.
Polycom Conference Composer User Guide, copyright 2001, 29 pages.
Pre-Brief Conference Decision dated May 11, 2017, issued in connection with U.S. Appl. No. 14/504,812, filed Oct. 2, 2014, 2 pages.
Pre-Interview First Office Action dated Mar. 10, 2015, issued in connection with U.S. Appl. No. 14/505,027, filed Oct. 2, 2014, 4 pages.
Presentations at WinHEC 2000, May 2000, 138 pages.
PRISMIQ, Inc., "PRISMIQ Media Player User Guide," 2003, 44 pages.
Proficient Audio Systems M6 Quick Start Guide, 2011, 5 pages.
Proficient Audio Systems: Proficient Editor Advanced Programming Guide, 2007, 40 pages.
Programming Interface for WL54040 Dual-Band Wireless Transceiver, AVAGO0066, Agere Systems, May 2004, 16 pages.
Publishing Network Services. Apple Developer Connection. Rendezous Network Services: Publishing Network Services, Nov. 12, 2002, 6 pages.
Radio Shack, "Auto-Sensing 4-Way Audio/Video Selector Switch," 2004, 1 age.
RadioShack, Pro-2053 Scanner, 2002 Catalog, part 1, 100 pages.
RadioShack, Pro-2053 Scanner, 2002 Catalog, part 2, 100 pages.
RadioShack, Pro-2053 Scanner, 2002 Catalog, part 3, 100 pages.
RadioShack, Pro-2053 Scanner, 2002 Catalog, part 4, 100 pages.
RadioShack, Pro-2053 Scanner, 2002 Catalog, part 5, 46 pages.
Rangan et al., "Feedback Techniques for Continuity and Synchronization in Multimedia Information Retrieval," ACM Transactions on Information Systems, 1995, pp. 145-176, Vol. 13, No. 2.
Real Time Control Protocol (RTCP) and Realtime Transfer Protocol (RTP), RFC 1889 (Jan. 1996) (D+M_0397810-84) (75 pp.).
Realtime Streaming Protocol (RTSP), RFC 2326 (Apr. 1998) (D+M_0397945-8036) (92 pages).
Realtime Transport Protocol (RTP), RFC 3550 (Jul. 2003) (D+M_0398235-323) (89 pages).
Re-Exam Final Office Action dated Aug. 5, 2015, issued in connection with U.S. Appl. No. 90/013423, filed Jan. 5, 2015, 25 pages.
Reexam Non-Final Office Action dated Nov. 9, 2016, issued in connection with U.S. Appl. No. 90/013774, filed Jun. 29, 2016, 35 pages.
Re-Exam Non-Final Office Action dated Apr. 22, 2015, issued in connection with U.S. Appl. No. 90/013423, filed Jan. 5, 2015, 16 pages.
Reid, Mark, "Multimedia conferencing over ISDN and IP networks using ITU-T H-series recommendations: architecture, control and coordination," Computer Networks, 1999, pp. 225-235, vol. 31.
RenderingContro1:1 Service Template Version 1.01 for UPnP, Version 1.0, (Jun. 25, 2002) (SONDM000115187-249) (63 pages).
Rendezous Network Services: Resolving and Using Network Services. Apple Developer Connection, Nov. 12, 2002, 5 pages.
Rendezvous Network Services: About Rendezvous. Apple Developer Connection, Nov. 12, 2002, 5 pages.
Renewed Request for Ex Parte Re-Examination, U.S. Appl. No. 90/013959 filed Jun. 16, 2017, 126 pages.
Renkus Heinz Manual; available for sale at least 2004, 6 pages.
Request for Ex Parte Reexamination submitted in U.S. Pat. No. 9213357 on May 22, 2017, 85 pages.
"Residential Distributed Audio Wiring Practices," Leviton Network Solutions, 2001, 13 pages.
Ritchie et al., "MediaServer:1 Device Template Version 1.01," Contributing Members of the UPnP Forum, Jun. 25, 2002, 12 pages.
Ritchie et al., "UPnP AV Architecture:1, Version 1.0," Contributing Members of the UPnP Forum, Jun. 25, 2002, 22 pages.
Ritchie, John, "MediaRenderer:1 Device Template Version 1.01," Contributing Members of the UPnP Forum, Jun. 25, 2002, 12 pages.
Rocketfish. Digital Wireless Speakers. RF-WS01/WS01-W/WS02 User Guide, 2008, 28 pages.
Rocketfish. Wireless Outdoor Speaker. RF-RBWS02 User Guide, 2009, 33 pages.
Roku SoundBridge Network Music Player User Guide v2.5, 2006, 40 pages.
Roland Corporation, "Roland announces BA-55 Portable PA System," press release, Apr. 6, 2011, 2 pages.
Rose, B., Home Networks: A Standards Perspective. In-Home Networking, IEEE Communications Magazine, Dec. 2001, 8 pages.
Rothermel et al., "An Adaptive Protocol for Synchronizing Media Streams," Institute of Parallel and Distributed High-Performance Systems (IPVR), 1997, 26 pages.
Rothermel et al., "An Adaptive Stream Synchronization Protocol," 5th International Workshop on Network and operating System Support for Digital Audio and Video, 1995, 13 pages.
Rothermel et al., "An Adaptive Stream Synchronization Protocol," 5th International Workshop on Network and operating System Support for Digital Audio and Video, Apr. 18-21, 1995, 12 pages.

SONOS EXHIBIT 2121

(56) **References Cited**

OTHER PUBLICATIONS

Rothermel et al., "Clock Hierarchies-An Abstraction for Grouping and Controlling Media Streams," University of Stuttgart Institute of Parallel and Distributed High-Performance Systems, Jan. 1996, 23 pages.
"884+ Automatic Matrix Mixer Control System," Ivie Technologies, Inc., 2000, pp. 1-4.
Acoustic Research. 900MHz Wireless Stereo Speakers Model AW871 Installation and Operation Manual, 2003, 15 pages.
Acoustic Research. 900MHz Wireless Stereo Speakers Model AW871 Installation and Operation Manual, 2007, 12 pages.
Acoustic Research. Wireless Stereo Speakers with Auto-Tuning. Model AW877 Installation and Operation Manual, 2007, 13 pages.
ADT CORP., 5 Photographs of the Test Configuration, FCC ID: IXMWAA-B-AGB-01, Report no. RF921020H02, Nov. 5, 2003, 2 pages [produced by Google in Inv. No. 337-TA-1191 on Sep. 4, 2020].
ADT CORP., Construction Photos of EUT, 921020H02, 13 pages [produced by Google in Inv. No. 337-TA-1191 on Sep. 4, 2020].
ADT CORP., Construction Photos of EUT, 921020H02, 2 pages [produced by Google in Inv. No. 337-TA-1191 on Sep. 4, 2020].
ADT CORP., FCC Test Report, FCC ID: IXMWAA-B-AGB-01, Report no. RF921020H02, Nov. 5, 2003, 44 pages [produced by Google in Inv. No. 337-TA-1191 on Sep. 4, 2020].
ADT CORP., RF Exposure Report, Report no. RF921020H02, 4 pages [produced by Google in Inv. No. 337-TA-1191 on Sep. 4, 2020].
Advanced Driver Tab User Interface WaveLan GUI Guide, AVAG00009, Agere Systems, Feb. 2004, 4 pages.
Advisory Action dated Feb. 2, 2016, issued in connection with U.S. Appl. No. 13/848,921, filed 22 Mar. 2013, 8 pages.
Advisory Action dated Sep. 18, 2008, issued in connection with U.S. Appl. No. 10/816,217, filed Apr. 1, 2004, 8 pages.
Advisory Action dated Feb. 1, 2016, issued in connection with U.S. Appl. No. 13/864,247, filed Apr. 17, 2013, 6 pages.
Advisory Action dated Jun. 1, 2015, issued in connection with U.S. Appl. No. 14/516,867, filed Oct. 17, 2014, 11 pages.
Advisory Action dated Nov. 1, 2013, issued in connection with U.S. Appl. No. 13/618,829, filed Sep. 14, 2012, 3 pages.
Advisory Action dated Mar. 2, 2015, issued in connection with U.S. Appl. No. 13/848,932, filed Mar. 22, 2013, 3 pages.
Advisory Action dated Jan. 5, 2012, issued in connection with U.S. Appl. No. 12/035,112, filed Feb. 21, 2008, 3 pages.
Advisory Action dated Sep. 5, 2014, issued in connection with U.S. Appl. No. 13/907,666, filed May 31, 2013, 3 pages.
Advisory Action dated Jan. 8, 2015, issued in connection with U.S. Appl. No. 13/705,176, filed Dec. 5, 2012, 4 pages.
Advisory Action dated Mar. 8, 2017, issued in connection with U.S. Appl. No. 13/871,795, filed Apr. 26, 2013, 22 pages.
Advisory Action dated Jun.9, 2016, issued in connection with U.S. Appl. No. 13/871,795, filed Apr. 25, 2013, 3 pages.
Advisory Action dated Aug. 10, 2017, issued in connection with U.S. Appl. No. 13/864,250, filed Apr. 17, 2013, 3 pages.
Advisory Action dated Feb. 10, 2016, issued in connection with U.S. Appl. No. 13/871,795, filed Apr. 26, 2013, 3 pages.
Advisory Action dated Nov. 12, 2014, issued in connection with U.S. Appl. No. 13/907,666, filed May 31, 2013, 6 pages.
Advisory Action dated Apr. 15, 2015, issued in connection with U.S. Appl. No. 14/184,526, filed Feb. 19, 2014, 9 pages.
Advisory Action dated Apr. 15, 2015, issued in connection with U.S. Appl. No. 14/184,935, filed Feb. 20, 2014, 9 pages.
Advisory Action dated Aug. 16, 2017, issued in connection with U.S. Appl. No. 13/864,248, filed Apr. 17, 2013, 5 pages.
Advisory Action dated Jun. 20, 2017, issued in connection with U.S. Appl. No. 15/243,355, filed Aug. 22, 2016, 5 pages.
Advisory Action dated Aug. 22, 2017, issued in connection with U.S. Appl. No. 13/864,249, filed Apr. 17, 2013, 3 pages.
Advisory Action dated Mar. 25, 2015, issued in connection with U.S. Appl. No. 13/533,105, filed Jun. 26, 2012, 5 pages.
Advisory Action dated Feb. 26, 2015, issued in connection with U.S. Appl. No. 14/184,528, filed Feb. 19, 2014, 3 pages.
Advisory Action dated Nov. 26, 2014, issued in connection with U.S. Appl. No. 14/186,850, filed Feb. 21, 2014, 9 pages.
Advisory Action dated Apr. 27, 2016, issued in connection with U.S. Appl. No. 14/486,667, filed Sep. 15, 2014, 7 pages.
Advisory Action dated Dec. 28, 2016, issued in connection with U.S. Appl. No. 13/705,176, filed Dec. 5, 2012, 4 pages.
Advisory Action dated Jul. 28, 2015, issued in connection with U.S. Appl. No. 14/184,522, filed Feb. 19, 2014, 7 pages.
Advisory Action dated Sep. 28, 2009, issued in connection with U.S. Appl. No. 10/816,217, filed Apr. 1, 2004, 4 pages.
Agere Systems' Voice-over-Wireless LAN (VoWLAN) Station Quality of Service, AVAGO0015, Agere Systems, Jan. 2005, 5 pages.
Akyildiz et al., "Multimedia Group Synchronization Protocols for Integrated Services Networks," IEEE Journal on Selected Areas in Communications, 1996 pp. 162-173, vol. 14, No. 1.
Amazon: Philips MCW770 WiFi Wireless PC Link AM/FM 5-CD Microsystem (Discontinued by Manufacturer): Home Audio & Theater, 5 pp. [online]. [retrieved on Feb. 24, 2020]. Retrieved from the Internet Url: https://www.amazon.com/gp/product/B000278KLC.
Amazon.com: CD30 c300 Wireless Network MP3 Player (Analog/Digital): Home Audio & Theater, 5 pages. [produced by Google in Inv. No. 337-TA-1191 on May 6, 2020].
Amazon.com, Cisco-Linksys Wireless-B Music System WMLS11B, 5 pages [produced by Google in Inv. No. 337-TA-1191 on May 6, 2020].
Amazon.com, Cisco-Linksys WMA11B Wireless Digital Media Adapter, 6 pages [produced by Google in Inv. No. 337-TA-1191 on Sep. 4, 2020].
Amazon.com. Creative Labs Sound Blaster Wireless Music: Electronics, 5 pages, [produced by Google in Inv. No. 337-Ta-1191 on Sep. 4, 2020].
Amazon.com. Creative Labs Sound Blaster Wireless Music: Electronics, 7 pages, [produced by Google in Inv. No. 337-Ta-1191 on May 6, 2020].
American Telecommunications Certification Body In. RE: FCC ID: A6RMCX1000A May 7, 2003, 1 page. [produced by Google in Inv. No. 337-TA-1191 on Sep. 4, 2020].
Anonymous, "Transmission Control Protocol," RFC: 793, USC/Information Sciences Institute, Sep. 1981, 91 pages.
Apple. Airport Express, Setup Guide. May 20, 2004, 51 pages.
Apple. Airport Express, Setup Guide. 2004, 48 pages.
Apple Developer Connection. Browsing for Network Services. Nov. 12, 2002, 5 pages.
Apple. NewsRoom, Apple "Open Sources" Rendezvous. Sep. 25, 2002, 2 pages.
Non-Final Office Action dated Apr. 9, 2010, issued in connection with U.S. Appl. No. 11/801,468, filed May 9, 2007, 16 pages.
Non-Final Office Action dated Mar. 19, 2013, issued in connection with U.S. Appl. No. 13/724,048, filed Dec. 21, 2012, 9 pages.
Non-Final Office Action dated Jun. 3, 2015, issued in connection with U.S. Appl. No. 14/564,544, filed Dec. 9, 2014, 7 pages.
Non-Final Office Action dated Oct. 6, 2016, issued in connection with U.S. Appl. No. 15/088,678, filed Apr. 1, 2016, 9 pages.
Non-Final Office Action dated Oct. 2016, issued in connection with U.S. Appl. No. 15/156,392, filed May 17, 2016, 8 pages.
Non-Final Office Action dated Apr. 10, 2017, issued in connection with U.S. Appl. No. 13/871,785, filed Apr. 26, 2013, 10 pages.
Non-Final Office Action dated Nov. 10, 2016, issued in connection with U.S. Appl. No. 15/243,355, filed Aug. 22, 2016, 11 pages.
"Model MRC44 Four Zone —Four Source Audio/Video Controller/Amplifier System," Xantech Corporation, 2002, 52 pages.
Multi-Easy/Multi-Sound. C-Media Xear 3D Sound Solution for UCB Multi-Channel. User Manual, Revision: 1.0, Jan. 2004, 29 pages. [produced by Google in Inv_ No. 337-TA-1191 on Sep. 4, 2020].
Multi-Zone Control Systems. ZR-8630AV MultiZone Receiver. Niles. http://www.ampersandcom.com/zr8630av.html accessed Mar. 26, 2020, 5 pages.
NewsRoom. AP Online, AP Technology NewsBrief. Dec. 277, 2003, 2 pages.

SONOS EXHIBIT 2121

(56) **References Cited**

OTHER PUBLICATIONS

NewsRoom. Belleville News Democrat, Tunes, Pictures From Computer Can Be Sent to Your TV, Stereo, 27 Dec. 2003, 2 pages.
NewsRoom. Computer Shopper, Entertainment geekly: the blueprints have been drawn for a connected home that fuses the PC with entertainment devices. All you have to do is install . . ., Nov. 1, 2003, 6 pages.
NewsRoom. Computer Shopper, Tunes all around, vol. 23; Issue 11, Nov. 1, 2003, 1 page.
Wireless USB Adapter 11g CPWUA054, CPWUA054l00, CPWUA054137, User Manual, Version: 1.0, Dec. 2003, 29 pages.
NPA Reauthentication Rates, AVAGO0063, Agere Systems, Feb. 2004, 3 pages.
Yamaha Manufacturer's Letter Apr. 10, 2003, 2 pages [produced by Google in Inv. No. 337-TA-1191 on Sep. 4, 2020].
Yamaha MCX-1000 FCC ID: ABFIMCX10000A, 1 page. [produced by Google in Inv. No. 337-Ta-1191 on Sep. 1, 2020].
Zero Configuration Networking - Zeroconf. www.zeroconf.org, 4 pages [produced by Google in Inv. No. 337-TA-1191 on Sep. 4, 2020].
"ZR-8630AV MultiZone Audio/Video Receiver, Installation and Operation Guide," Niles Audio Corporation, 2003, 86 pages.
Apple WWDC 2003 Session 105 - Rendezvous - YouTube available via https://www.youtube.com/watch?v=Ge5bsDijGWM [produced by Google in Inv. No. 337-TA-1191 on May 6, 2020].
Ashcraft et al. P4 Protocol Specification vo.2. Apr. 6, 2002, 11 pages [online]. [retrieved on Mar. 26, 020]. Retrieved from the Internet URL: https://snarfed.org/p4protocol.
Balfanz et al., "Talking to Strangers: Authentication in Ad-Hoc Wireless Networks," Xerox Palo Alto Research enter, 2002, 13 pages.
Barix Download Exstreamer Software. Accessed via WayBack Machine, Apr. 6, 2003. http://www.barix.com/estreamer/softwaradownload.html. 2 pages.
Barret, Ryan. P4 Proposal :CS194 Project Proposal. Toward an Application-Independent Distributed Network Platform. April 9, 2002, 4 pages [online]. [retrieved on Mar. 26, 2020]. Retrieved from the Internet URL: https://snarfed.org/b4proposal.
Bluetooth. "Specification of the Bluetooth System: the ad hoc SCATTERNET for affordable and highly functional wireless connectivity," Core, Version 1.0 A, 26 Jul. 1999, 1068 pages.
Boraks, David. A Glimpse of the Digital Future Technology Execs Play Prognosticators at Law Vegas Show, NewsRoorn. Jan. 7, 2000, 3 pages [produced by Google in Inv. No. 337-TA-1191 on Sep. 4, 2020].
European Patent Office, Examination Report dated Mar. 22, 2016, issued in connection with European Patent Application No. EP14181454.1, 6 pages.
European Patent Office, Examination Report dated Oct. 24, 2016, issued in connection with European Patent Application No. 13808623.6, 4 pages.
European Patent Office, Office Action dated Nov. 25, 2016, issued in connection with EP Application No. 13810340.3, 5 pages.
Exstreamer—the Exstreamer Instruction Manual Version 1.5. Barix Think Further. Sourced from *Sonos, Inc.* v. *Lenbrook Industries Limited et al.*, Defendants' Answer to Plaintiffs Complaint—Exhibit E, filed Oct. 14, 2019, 21 pages.
Exstreamer—the Exstreamer Technical Description Version 1.5. Barix Think Further. Sourced from *Sonos, Inc.* v. *Lenbrook Industries Limited et al.*, Defendants' Answer to Plaintiffs Complaint—Exhibit D, filed Oct. 14, 2019, 36 pages.
Exstreamer. Network MP3 player for digital audio streaming in a consumer, home installation and commercial applications. Barix Think Further Sep. 2002, 2 pages.
Exstreamer. The Exstreamer Instruction Manual. Barix Think Further Version 1.5 , Oct. 2002, 21 pages.
Exstreamer. The Exstreamer Technical Description: Version 1.5. Barix Think Further. Oct. 2002, 36 pages.
External Photo. Yamaha Corporation FCC ID: A6RMCX1000A, 2 pages. [produced by Google in Inv. No. 337-TA-1191 on Sep. 4, 2020]_.
Exton System Integrator Speakers. System Integrator Speaker Series. ExtroNews. Issue 16.2, Winter 2005, 32 pages.
EZ-Stream 11 Mbps Wireless Audio Adapter. Model No. SMCWAA-B. Home Entertainment Networking, 2 pages [produced by Google in Inv. No. 337-Ta-1191 on May 6, 20201].
Falcone, John, "Sonos BU150 Digital Music System review," CNET, CNET [online] Jul. 27, 2009 [retrieved on MAr. 16, 2009], 11 pages Retrieved from the Internet URL:http://www.cnetcom/products/sonos-bu150-digital-music-system/.
Taller, Christof, "Coding of Spatial Audio Compatible with Different Playback Formats," Audio Engineering Society Convention Paper (Presented at the 117th Convention), Oct. 28-31, 2004, 12 pages.
Federal Communications Commission, Declaration of Conformity, Wireless Audio Adapter, 1 page [produced by Google in Inv. No. 337-TA-1191 on Sep. 4, 2020].
Federal Communications Commission. OET Exhibits List, 1 page. [produced by Google in Inv. No. 337-TA-1191 on Sep. 4, 2020].
Fielding et al. RFC 2616 Hypertext Transfer Protocol — HTTP/1.1, Jun. 1999, 114 pages.
File History of Re-Examination U.S. Appl. No. 90/013,423 (Sonos Ref. No. 12-0902-REX) retrieved from the U.S. Patent Office (PAIR) dated Dec. 5, 2016, 313 pages.
Final Office Action dated Jun. 5, 2014, issued in connection with U.S. Appl. No. 13/907,666, filed May 31, 2013, 12 pages.
Final Office Action dated Jul. 13, 2009, issued in connection with U.S. Appl. No. 10/816,217, filed April 1, 2004, 16 pages.
Final Office Action dated Sep. 13, 2012, issued in connection with U.S. Appl. No. 13/297,000, filed Nov. 15, 2011, 17 pages.
Final Office Action dated Nov. 18, 2015, issued in connection with U.S. Appl. No. 13/533,105, filed Jun. 26, 2012, 56 pages.
Final Office Action dated Oct. 21, 2011, issued in connection with U.S. Appl. No. 10/816,217, filed Apr. 1, 2004, 19 pages.
Final Office Action dated Mar. 27, 2014, issued in connection with U.S. Appl. No. 13/533,105, filed Jun. 26, 2012, 29 pages.
Final Office Action dated Jan. 28, 2011, issued in connection with U.S. Appl. No. 10/816,217, filed Apr. 1, 2004, 21 pages.
Final Office Action dated Jun. 30, 2008, issued in connection with U.S. Appl. No. 10/816,217, filed Apr. 1, 2004, 30 pages.
Final Office Action dated Jun. 2, 2017, issued in connection with U.S. Appl. No. 13/848,932, filed Mar. 22, 2013, 32 pages.
Final Office Action dated Aug. 3, 2015, issued in connection with U.S. Appl. No. 13/848,921, filed Mar. 22, 2013, 13 pages.
Final Office Action dated Dec. 3, 2014, issued in connection with U.S. Appl. No. 14/184,528, filed Feb. 19, 2014, 12 pages.
Final Office Action dated Jul. 3, 2012, issued in connection with U.S. Appl. No. 13/298,090, filed Nov. 16, 2011, 46 pages.
Final Office Action dated Jun. 3, 2016, issued in connection with U.S. Appl. No. 13/705,176, filed Dec. 5, 2012, 24 pages.
Final Office Action dated Mar. 3, 2015, issued in connection with U.S. Appl. No. 13/864,251, filed Apr. 17, 2013, 13 pages.
Final Office Action dated Mar. 4, 2015, issued in connection with U.S. Appl. No. 13/848,904, filed Mar. 22, 2013, 16 pages.
Final Office Action dated Jul. 2013, issued in connection with U.S. Appl. No. 13/618,829, filed Sep. 14, 2012, 22 pages.
Final Office Action dated Mar. 5, 2015, issued in connection with U.S. Appl. No. 13/888,203, filed May 6, 2013, 13 pages.
Final Office Action dated Jan. 7, 2015, issued in connection with U.S. Appl. No. 13/848,932, filed Mar. 22, 2013, 14 pages.
Final Office Action dated Mar. 8, 2017, issued in connection with U.S. Appl. No. 14/486,667, filed Sep. 15, 2014, 39 pages.
Final Office Action dated Mar. 9, 2015, issued in connection with U.S. Appl. No. 14/516,867, filed Oct. 17, 2014, 14 pages.
Final Office Action dated Apr. 10, 2017, issued in connection with U.S. Appl. No. 15/243,355, filed Aug. 22, 2016, 15 pages.
Final Office Action dated Aug. 10, 2015, issued in connection with U.S. Appl. No. 14/290,493, filed May 29, 2014, 26 pages.
Final Office Action dated Aug. 11, 2015, issued in connection with U.S. Appl. No. 13/864,247, filed Apr. 17, 2013, 15 pages.

(56) **References Cited**

OTHER PUBLICATIONS

Final Office Action dated Feb. 11, 2015, issued in connection with U.S. Appl. No. 14/184,526, filed Feb. 19, 2014, 13 pages.
Final Office Action dated Feb. 11, 2015, issued in connection with U.S. Appl. No. 14/184,935, filed Feb. 20, 2014, 17 pages.
Final Office Action dated Jul. 11, 2017, issued in connection with U.S. Appl. No. 15/243,186, filed Aug. 22, 2016, 13 pages.
Final Office Action dated Feb. 12, 2015, issued in connection with U.S. Appl. No. 14/184,522, filed Feb. 19, 2014, 20 pages.
Final Office Action dated Jan. 12, 2017, issued in connection with U.S. Appl. No. 14/504,812, filed Oct. 2, 2014, 25 pages.
Final Office Action dated Dec. 13, 2016, issued in connection with U.S. Appl. No. 13/871,795, filed Apr. 26, 2013, 41 pages.
Final Office Action dated Oct. 13, 2011, issued in connection with U.S. Appl. No. 12/035,112, filed Feb. 21, 2008, 10 pages.
Final Office Action dated Aug. 14, 2009, issued in connection with U.S. Appl. No. 11/147,116, filed Jun. 6, 2005, 28 pages.
Final Office Action dated Jul. 15, 2015, issued in connection with US. Appl. No. 14/504,812, filed Oct. 2, 2014, 18 pages.
Final Office Action dated Jun. 15, 2015, issued in connection with U.S. Appl. No. 14/184,522, filed Feb. 19, 2014, 25 pages.
Non-Final Office Action dated Nov. 16, 2016, issued in connection with U.S. Appl. No. 15/228,639, filed Aug. 4, 2016, 15 pages.
Non-Final Office Action dated Jan. 2013, issued in connection with U.S. Appl. No. 13/618,829, filed Sep. 14, 2012, 58 pages.
Non-Final Office Action dated Apr. 20, 2017, issued in connection with U.S. Appl. No. 90/013,882, filed Dec. 27, 2016, 197 pages.
Non-Final Office Action dated Sep. 21, 2016, issued in connection with U.S. Appl. No. 15/080,716, filed Mar. 25, 2016, 8 pages.
Non-Final Office Action dated Oct. 23, 2014, issued in connection with U.S. Appl. No. 13/848,904, filed Mar. 22, 2013, 11 pages.
Non-Final Office Action dated Oct. 23, 2014, issued in connection with U.S. Appl. No. 13/932,864, filed Jul. 1, 2013, 20 pages.
Non-Final Office Action dated Jun. 27, 2008, issued in connection with U.S. Appl. No. 10/861,653, filed Jun. 2004, 19 pages.
Non-Final Office Action dated Sep. 30, 2016, issued in connection with U.S. Appl. No. 13/864,249, filed Apr. 17, 2013, 12 pages.
Non-Final Office Action dated Dec. 31, 2013, issued in connection with U.S. Appl. No. 13/618,829, filed Sep. 14, 2012, 26 pages.
North American MPEG-2 Information, "The MPEG-2 Transport Stream," Retrieved from the Internet: URL: http://www.coolsff.com/mpeg/#ts, 2006, pp. 1-5.
Notice of Allowance dated Jan. 31, 2013, issued in connection with U.S. Appl. No. 13/298,090, filed Nov. 16, 2011, 19 pages.
Notice of Allowance dated Dec. 1, 2016, issued in connection with U.S. Appl. No. 15/088,283, Fled Apr. 1, 2016, 9 pages.
Notice of Allowance dated Dec. 2, 2016, issued in connection with U.S. Appl. No. 15/089,758, filed Apr. 4, 2016, 9 pages.
EZ-Stream 11 MBPS Wireless Audio Adapter. Model No. SMCWAA-B. Home Entertainment Networking, 2 pages [produced by Google in Inv. No. 337-TA-1191 on May 6, 2020].
Falcone, John, "Sonos BU150 Digital Music System review," CNET, CNET [online] Jul. 27, 2009 [retrieved on Mar. 16, 2016], 11 pages Retrieved from the Internet URL:http://www.cnetcom/products/sonos-bu150-digital-music-system/.
Faller, Christof, "Coding of Spatial Audio Compatible with Different Playback Formats," Audio Engineering Society Convention Paper (Presented at the 117th Convention), Oct. 28-31, 2004, 12 pages.
File History of Re-Examination U.S. Appl. No. 90/013,423 (Sonos Ret No. 12-0902-REX) retrieved from the U.S. Patent Office (PAIR) on Dec. 5, 2016, 313 pages.
Final Office Action dated Jun. 2014, issued in connection with U.S. Appl. No. 13/907,666, filed May 31, 2013, 12 pages.
Final Office Action dated Jan. 2011, issued in connection with U.S. Appl. No. 10/816,217, filed Apr. 1, 2004, 21 pages.
Final Office Action dated Jul. 5, 2013, issued in connection with U.S. Appl. No. 13/618,829, filed Sep. 14, 2012, 22 pages.
Final Office Action dated Feb. 2015, issued in connection with U.S. Appl. No. 14/184,935, filed Feb. 20, 2014, 17 pages.
Final Office Action dated Jun. 2015, issued in connection with U.S. Appl. No. 14/184,522, filed Feb. 19, 2014, 25 pages.
NewsRoom. Sullivan, A., PluggedIn—Digital music migrates to the home stereo, Oct. 28, 2003, 3 pages.
NewsRoom. The Next Ace in the Hole?—Epson HP set the stage for promising alternatives to wired solutions in iertical markets, Jan. 14, 2002, 3 pages.
Niles SVL-4 Speaker SelectionNolume Control System Installation & Operation Guide. Copyright 1999. Sourced from *Sonos, Inc.* v. *Lenbrook Industries Limited et al.*, Defendants' Answer to Plaintiff's Complaint—Exhibit C, filed)ctober 14, 2019, 16 pages.
Non-Final Office Action dated May 2014, issued in connection with U.S. Appl. No. 13/705,176, filed Dec. 5, 2012, 23 pages.
Sonos v. *Google*. Respondents' Initial Invalidity Claim Charts for U.S. Pat. No. 9,219,959, Exhibits 1-9 and B, dated Apr. 29, 2020, 344 pages.
Step-by-step P4 Connection. P4 Poster (without music), 5 pp. [online], [retrieved on Amr. 26, 2020]. Retrieved from be Internet URL: https://snarfed.org/p4_poster/index_html.
Technology. cd30 is developing products which implement NAVOS, allowing consumers to get better utility out of their home media libraries. Nov. 21, 2003, 1 pages.
Thaler et al. Scalability and Synchronization in IEEE 1394-Based Content-Creation Networks. Audio Engineering Society Convention Paper 5461, 21-24 Sep. 2001, 16 pages.
The Measurement of Conducted Spurious Emissions, Conducted Spurious Emissions Measurement, ADT No. 91020H02, 5 pages [produced by Google in Inv. No. 337-TA-1191 on Sep. 4, 2020].
ContentDirectory:1 Service Template Version 1.01 for UPnP, Version 1.0 (Jun. 25, 2002) (89 pages).
Corrected Notice of Allowability dated Dec. 23, 2016, issued in connection with U.S. Appl. No. 14/803,953 filed Jul. 20, 2015, 18 pages.
Corrected Notice of Allowance dated Aug. 19, 2015, issued in connection with U.S. Appl. No. 13/907,666, filed May 31, 2013, 2 pages.
Creating the Future of Home Entertainment Today. NetStreams Product Catalog 2003/2004, 20 pages.
Creative, "Connecting Bluetooth Devices with Creative D200," http://support.creative.com/kb/ShowArticle.aspx?url=http://ask.creative.com:80/SRVS/CGI-BIN/WEBCGI.EXE/,/?St=106,E=0000000000396859016,K=9377,Sxi=8,VARSET=ws:http://us.creative.com,case=63350, available on Nov. 28, 2011, 2 pages.
Creative Sound Blaster Wireless Music, User's Guide, Version 1.0, Aug. 2003, 61 pages.
Crest Audio Pro Series 8001 Power Amplifier. V. 2.2 Mar. 25, 1997, 2 pages.
Creston's Adagio Entertainment System with New AMS Processor Wins Awards at CEDIA, Sep. 29, 2006, 3 pages.
Creston Adagio AMS Media System Operations Guide, 2008, 114 pages.
Creston. Adagio. Home Entertainment is Just the Beginning . . . 2007, 10 pages.
Creston. AVS Forum. Dec. 1, 2007, 9 pages.
Crestron, Industry Awards, Crestron's Spirit of Innovation has Resulted in the Most Award-Winning Products in the Industry, 2006, 6 pages.
Crestron, Industry Awards, Crestron's Spirit of Innovation has Resulted in the Most Award-Winning Products in the Industry, 2007, 5 pages.
Crome, Caleb. Logitech Squeezebox Boom Audio Design, 2008, 11 pages.
Crouch, Cameron. CES showcases Internet everywhere. CNN.com Jan. 7, 2000, 2 pages. [produced by Google in Inv. No. 337-TA-1191 on Sep. 4, 2020].
Crown PIP Manual available for sale at least 2004, 68 pages.
Dannenberg et al., "A. System Supporting Flexible Distributed Real-Time Music Processing," Proceedings of the 2001 International Computer Music Conference, 2001, 4 pages.
Dannenberg, Roger B., "Remote Access to Interactive Media," Proceedings of the SPIE 1785, 1993, pp. 230-237.

SONOS EXHIBIT 2121

(56) **References Cited**

OTHER PUBLICATIONS

Davies, Chris. Sony Ericsson MS500 Bluetooth Splashproof Speaker. http://www.slashgear.com/sony-ericsson-ms500-buetooth-splashproof Mar. 17, 2009, 2 pages.
Day, Rebecca, "Going Elan!" Primedia Inc., 2003, 4 pages.
Deep-Sleep Implementation in WL60011 for IEEE 802.11b Applications, AVAGO0020, Agere Systems, Jul. 2004, 22 pages.
Dell, Inc. "Dell Digital Audio Receiver: Reference Guide," Jun. 2000, 70 pages.
Dell, Inc. "Start Here," Jun. 2000, 2 pages.
"Denon 2003-2004 Product Catalog," Denon, 2003-2004, 44 pages.
Denon AV Surround Receiver AVR-1604/684 User's Manual, 2004, 128 pages.
Denon AV Surround Receiver AVR-5800 Operating Instructions, Copyright 2000, 67 pages.
Denon AVR-3805 A/V Surround Receiver. Datasheet, last modified Mar. 1, 2004, 2 pages.
Designing a UPnP AV MediaServer, Nelson Kidd (2003) (SONDM000115062-116) (55 pages).
DHIR, Amit, "Wireless Home Networks—DECT, Bluetooth, Home RF, and Wirelss LANs," XILINX, wp135 (v1.0), Mar. 21, 2001, 18 pages.
Dierks et al. RFC 2246 the TLS Protocol, Jan. 1999, 80 pages.
Digigram. EtherSound ES8in/8out Ethernet Audio Bridges. Easy and Cost-Effective Audio Distribution, Nov. 2002, 4 pages.
D-Link. User's Manual, Wireless HD Media Player, Version 1.1, DSM-520, 28 Sep. 2005, 127 pages.
DLNA. Overview and Vision, White Paper, Jun. 2004, 16 pages.
DLNA. Use Case Scenarios, White Paper, Jun. 2004, 15 pages.
"DP-0206 Digital Signal Processor," TOA Electronics, Inc., 2001, pp. 1-12.
DP-0206 TOA Digital Signal Processor. TOA Corporation, 2001, 4 pages.
Duo Soundolier. Sound & Light : Wireless Speaker Torchiere. Soundolier Integrated Wireless Technologies, 2006, 3 pages.
ECMA. Near Field Communication—White Paper, Ecma/TC32-TG19/2004/1, 9 pages [produced by Google in Inv. No. 337-TA-1191 on May 6, 2020].
ECMA. Near Field Communication, ECMA/TC32-TG19, Oct. 2002, 15 pages.
ECMA. Standard ECMA-340, Near Field Communication—Interface and Protocol NFCIP-1, Dec. 2002, 66 pages.
Ecma. What is Ecma? 2 pages [produced by Google in Inv. No. 337-TA-1191 on May 6, 2020].
Epson. EpsonNet 802.11B, Convenient Printing Using Wireless Technology, 2002, 2 pages.
Epson. EpsonNet 802.11b, User's Guide, 2002, 68 pages.
Epson Product Support Bulletin. PSB # PSB.2003.05.005, EpsonNet 802.11b Wireless Print Server, Apr. 30, 2003, 30 pages.
Epson Product Support Bulletin. PPB # PSB.2003.05.007, EpsonNet 802.11b Wireless Print Server, Apr. 23, 2003, 10 pages.
Epson Stylus C8OWN. Quick Start, 2002, 2 pages.
Epson Stylus C8OWN. Setup and Installation, Nov. 2001, 67 pages.
European Patent Office, European Extended Search Report dated Mar. 7, 2016, issued in connection with EP Application No. 13810340.3, 9 pages.
European Patent Office, European Extended Search Report dated Feb. 28, 2014, issued in connection with EP Application No. 13184747.7, 8 pages.
European Patent Office, European Extended Search Report dated Mar. 31, 2015, issued in connection with EP Application No. 14181454.1, 9 pages.
Jones, Stephen, "Dell Digital Audio Receiver: Digital upgrade for your analog stereo," Analog Stereo, Jun. 24, 2000 http://www.reviewsonline.com/articles/961906864.htm retrieved Jun. 18, 2014, 2 pages.
Kraemer, Alan. Two Speakers Are Better Than 5.1—IEEE Spectrum, May 1, 2001, 6 pages.
Linksys Wireless Music Network Setup, 76 pages. [produced by Google in Inv. No. 337-TA-1191 on Sep. 4, 2024].
MicrosoftMicrosoftWindows XP Student Edition Complete. University of Salford. Custom Guide Learn on Demand, 2004, 369 pages.
Rothermel et al., "Synchronization in Joint-Viewing Environments," University of Stuttgart Institute of Parallel and Distributed High-Performance Systems, 1992, 13 pages.
Rothermel, Kurt, "State-of-the-Art and Future Research in Stream Synchronization," University of Stuttgart, 3 pages.
"RVL-6 Modular Multi-Room Controller, Installation & Operation Guide," Nile Audio Corporations, 1999, 46 pages.
Schertel, Barry. Griffin Evolve Wireless iPod Speakers, Feb. 18, 2008, 4 pages.
Schmandt et al., "Impromptu: Managing Networked Audio Applications for Mobile Users," 2004, 11 pages.
Schulzrinne et al., "RTP: A Transport Protocol for Real-Time Applications," Network Working Group, Jan. 1996, pp. 1-75.
Schulzrinne H., et al., "RTP: A Transport Protocol for Real-Time Applications, RFC 3550," Network Working Group, 2003, pp. 1-89.
Shannon, Victoria. The New York Times, Company supports Apple: Philips sets up a 'Rendezvous', Sep. 11, 2002, 2 pages.
Sieborger, D. R., Multiprotocol Control of Networked Home Entertainment Devices, Feb. 2004, 131 pages.
Simple Network Time Protocol (SNTPI), RFC 1361 (Aug. 1992) (D+M_0397537-46) (10 pages).
Simple Network Time Protocol (SNTPII), RFC 1769 (Mar. 1995) (D+M_0397663-76) (14 pages).
Simple Service Discovery Protocol/1.0 Operating without an Arbiter (Oct. 28, 1999) (24 pages).
SMC EZ-Stream Universal Wireless Multimedia Receiver—NextUp, Dec. 5, 2003, 4 pages.
SMC Network. SMCWMR-AG—EZ-Stream Universal Wireless Multimedia Receiver, Dec. 3, 2003, 2 pages.
SMC Networks Consumer Site About Smc: Press Release Details, Feb. 21, 2004, 2 pages.
SMC Networks Consumer Site Products: Home Entertainment Networking, Dec. 10, 2003, 1 page.
SMC Networks Consumer Site Products: Home Entertainment Networking, Feb. 7, 2004, 1 page.
SMC Networks Consumer Site Support: Support Center Downloads, Feb. 7, 2004, 1 page.
SMC Networks Ez-Stream Universal 2.4GHz/5GHz Wireless Multimedia Receiver. SMCWMR_AG Users Manual, 60 pages [produced by Google in Inv. No. 337-TA-1191 on May 6, 2020].
SMC Networks. SMCWAA-B Ez-Stream 2.4GHz Wireless Audio Adapter, 2004, 51pages. [produced by Google in Inv. No. 337-TA-1191 on Sep. 4, 2020].
SMC Networks. SMCWAA-B EZ-Stream 2.4GHz Wireless Audio Adapter. User Guide, 2004, 51 pages.
SMC Networks. SMCWMR-AG EZ-Stream Universal Wireless Multimedia Receiver. User Guide, 2003, 43 pages.
SMC Wireless Music Network Setup, 12 pages. [produced by Google in Inv. No. 337-TA-1191 on Sep. 4, 2020].
SMC-GT1255FTX-Sc EZ Card. SMC Networks: What's New, Feb. 5, 2004, 7 pages.
snarfed/p4sync. GitHub: A library and plugins for a few music players that (attempts to) synchronize playback across multiple computers, 2 pages. [online]. [retrieved on Mar. 26, 2020]. Retrieved online URL: https://github.com/snarfed/p4sync.
Software & drivers. Micro Audio System MCW770/37. Philips. Copyright 2004-2020, 3 pages [online]. [retrieved on Feb. 24, 2020]_ Retrieved from the Internet URL: https://www.usa.philips.com/c-p/MCW770_37/-/support.
Sonos, Inc. v *D&M Holdings*, D&M Supp Opposition Brief including Exhibits, Mar. 17, 2017, 23 pages.
Sonos, Inc. v. *D&M Holdings*, Expert Report of Jay P. Kesan including Appendices A-P, Feb. 20, 2017, 776 pages.
Sonos, Inc. v. *D&M Holdings Inc. et al.*, Complaint for Patent Infringement, filed Oct. 21, 2014, 20 pages.
Sonos, Inc. v. *D&M Holdings Inc. et al.*, Defendants Amended Invalidity Contentions, filed Sep. 14, 2016, 100 pages.
Sonos, Inc. v. *D&M Holdings Inc. et al.*, Defendants Initial Invalidity Contentions, filed Apr. 15, 2016, 97 pages.

SONOS EXHIBIT 2121

(56) **References Cited**

OTHER PUBLICATIONS

Sonos, Inc. v. *D&M Holdings Inc. et al.*, Defendants Preliminary Identification of Indefinite Terms, provided Jul. 29, 2016, 8 pages.
Sonos, Inc. v. *D&M Holdings Inc. et al.*, Defendants' 35 U.S.C. § 282 Notice filed Nov. 2, 2017, 31 pages.
Sonos, Inc. v. *D&M Holdings Inc. et al.*, Defendants' Amended Answer, Defenses, and Counterclaims for Patent Infringement, filed Nov. 30, 2015, 47 pages.
Sonos, Inc. v. *D&M Holdings Inc. et al.*, Defendants' Answer to Plaintiffs Second Amended Complaint, filed Apr. 30, 2015, 19 pages.
Sonos, Inc. v. *D&M Holdings Inc. et al.*, Defendants' First Amended Answer to Plaintiffs' Third Amended Complaint, filed Sep. 7, 2016, 23 pages.
Sonos, Inc. v. *D&M Holdings Inc. et al.*, Defendants' Reply in Support of Partial Motion for Judgment on the Pleadings, filed Jun. 10, 2016, 15 pages.
Sonos, Inc. v. *D&M Holdings Inc. et al.*, Exhibit A: Defendants' First Amended Answer to Plaintiffs' Third Amended Complaint, provided Aug. 1, 2016, 26 pages.
Sonos, Inc. v. *D&M Holdings Inc. et al.*, Exhibit A: Defendants' Second Amended Answer to Plaintiffs' Third Amended Complaint, filed Sep. 9, 2016, 43 pages.
Sonos, Inc. v. *D&M Holdings Inc. et al.*, Exhibit A: Defendants' Second Amended Answer to Plaintiffs' Third Amended complaint, provided Sep. 9, 2016, 88 pages.
Sonos, Inc. v. *D&M Holdings Inc. et al.*, First Amended Complaint for Patent Infringement, filed Dec. 17, 2014, 26 pages.
Sonos, Inc. v. *D&M Holdings Inc. et al.*, Joint Claim Construction Chart, vol. 1 of 3 with Exhibits A-O, filed Aug. 17, 2016, 30 pages.
Sonos, Inc. v. *D&M Holdings Inc. et al.*, Opening Brief in Support of Defendants' Partial Motion for Judgment on the Pleadings for Lack of Patent-Eligible Subject Matter, filed May 6, 2016, 27 pages.
Sonos, Inc. v. *D&M Holdings Inc. et al.*, Plaintiff Sonos, Inc.'s Opening Claim Construction Brief, filed Sep. 9, 2016, 26 pages.
Sonos, Inc. v. *D&M Holdings Inc. et al.*, Plaintiff Sonos, Inc.'s Response in Opposition to Defendants' Partial Motion for Judgment on the Pleadings, filed May 27, 2016, 24 pages.
Sonos, Inc. v. *D&M Holdings Inc. et al.*, Reply Brief in Support of Defendants' Motion for Leave to Amend their Answer to Add the Defense of Inequitable Conduct, provided Nov. 10, 2016, 16 pages.
Sonos, Inc. v. *D&M Holdings Inc. et al.*, Reply Brief in Support of Defendants' Motion for Leave to Amend their Answer to Add the Defense of Inequitable Conduct, provided Sep. 9, 2016, 16 pages.
Sonos, Inc. v. *D&M Holdings Inc. et al.*, Second Amended Complaint for Patent Infringement, filed Feb. 27, 2015, 49 pages.
Sonos, Inc. v. *D&M Holdings Inc. et al.*, Sonos's Motion to Strike Defendants' New Amended Answer Submitted with their Reply Brief, provided Sep. 15, 2016, 10 pages.
Sonos, Inc. v. *D&M Holdings Inc. et al.*, Sonos's Opposition to Defendants' Motion for Leave to Amend their Answer to Add the Defense of Inequitable Conduct, provided Oct. 31, 2016, 26 pages.
Horwitz, Jeremy, "Logic3 i-Station25," retrieved from the internet: http://www.ilounge.com/index.phpireviews/entry/logic3-i-station25/, last visited Dec. 17, 2013, 5 pages.
How cd30 Network MP3 Players Work, 2 Feb. 2004, 3 pages.
IEEE Standards 802.3. Part 3: Carrier sense multiple access with collision detection CSMA/CD access method and physical layer specifications, Mar. 8, 2002, 1562 pages.
International Bureau, International Preliminary Report on Patentability dated Jan. 30, 2014, issued in connection with International Application No. PCT/US2012/045894, filed Jul. 9, 2012, 6 pages.
Introducing Roomlink Network Media Receiver13 PCNA-MR10, Sony Vaio, 2003, 2 pages.
Japanese Patent Office, Final Office Action dated Nov. 8, 2016, issued in connection with Japanese Patent Application No. 2015-520286, 5 pages.
Advanced Driver Tab User Interface WaveLan GUI Guide, AVAGO0009, Agere Systems, Feb. 2004, 4 pages.
Advisory Action dated Feb. 2, 2016, issued in connection with U.S. Appl. No. 13/848,921, filed Mar. 22, 2013, 8 pages.
Advisory Action dated Jun. 2016, issued in connection with U.S. Appl. No. 13/871,795, filed Apr. 25, 2013, 3 pages.
Amazon: Philips MCW770 WiFi Wireless PC Link AM/FM 5-CD Microsystem (Discontinued by Manufacturer): Home Audio & Theater, 5 pages [online]. [retrieved on Feb. 24, 2020]. Retrieved from the Internet URL: https://www.amazon.com/gp/product/B000278KLC.
Davies, Chris. Sony Ericsson MS500 Bluetooth Splashproof Speaker. http://www.slashgear.com/sony-ericsson-ms500-bluetooth-splashproof. Mar. 17, 2009, 2 pages.
DNLA. Use Case Scenarios, White Paper, Jun. 2004, 15 pages.
Epson Product Support Bulletin. PSB # PSB.2003.05.007, Epson-Net 802.11b Wireless Print Server, Apr. 23, 2003, 10 pages.
Evans, D. In-home Wireless Networking: An Entertainment Perspective. Electronics and Communication Engineering Journal, Oct. 2001, 7 pages [produced by Google in Inv. No. 337-TA-1191 on Dec. 9, 2020].
Hara, Yoshiko. Digital Home Working Group to seek platform compatibility. Jun. 2, 2003, 2 pages [produced by Google in Inv. No. 337-TA-1191 on Dec. 9, 2020].
Ho et al. TUAM 2.4. UWB Technology for Wireless Video Networking. Fantasma Networks, 2001, 2 pages [produced by Google in Inv. No. 337-TA-1191 on Dec. 9, 2020].
Kangas, Mauri. Authentication and Authorization in Universal Plug and Play Home Networks. Helsinki University of Technology, 12 pages [produced by Google in Inv. No. 337-TA-1191 on Dec. 9, 2020].
Sonos, Inc. v. *Google LLC*, Expert Report of Matthew B. Shoemake, Ph.D., Regarding the Invalidity of U.S. Pat. No. 10,439,896 [Redacted Dec. 9, 2020] dated Oct. 23, 2020, 659 pages.
Universal Serial Bus Specification Revision 1.1 Sep. 23, 1998, 327 pages. [produced by Google in Inv. No. 337-TA-1191 on Dec. 9, 2020].
Win98/ME:no. Installation Code, 6pages. [produced by Google in Inv. No. 337-TA-1191 on Dec. 9, 2020].
Windows Executable 32bit for Windows 95 and Windows NT, 4 pages. [produced by Google in Inv. No. 337-TA-1191 on Dec. 9, 2020].
Zero Configuration Networking—Zeroconf. Chairs, 3 pages [produced by Google in Inv. No. 337-TA-1191 on Dec. 9, 2020].
Zero Configuration Networking—Zeroconf. www.zeroconf.org, 4 pages [produced by Google in Inv. No. 337-TA-1191 3n Dec. 9, 2020].
Sonos, Inc. v. *Google LLC*, Rebuttal Expert Report of Jon B. Weissman, Regarding Validity of U.S. Pat. No. 10,439,896 [Redacted Jan. 29, 2021] dated Nov. 13, 2020, 417 pages.
Sonos, Inc. v. *Google LLC*, Direct Witness Statement of Matthew Shoemake [Redacted Jan. 29, 2021] dated Dec. 18, 2020, 646 pages.
Sonos, Inc. v. *Google LLC*, Rebuttal Witness Statement of Jon B. Weissman Regarding Validity of U.S. Pat. No. 3,588,949 and 10,439,896 [Redacted Jan. 29, 2021] dated Jan. 8, 2021, 736 pages.
Sonos, Inc. v. *Google LLC*, Respondent Google's Pre-Trial Brief [Redacted Jan. 29, 2021] dated Jan. 22, 2021, 516 pages.
Sonos, Inc. v. *Google LLC*, Complainant Sonos, Inc.'s Pre-Hearing Brief [Redacted Jan. 29, 2021] dated Jan. 22, 2021, 513 pages.
cd30 Introduces Family of MP3 Players at this year's Consumer Electronics Show. Jan. 9,12 , 2003 Las Vegas Convention Center, 2 pages.
cd30 Introduces Family of Wireless Network MP3 Players. Jan. 9-12, 2003 Las Vegas Convention Center, 2 pages.
cd30. Logo p., 1 page [produced by Google in Inv. No. 337-TA-1191 on May 6, 2020].
cd30 Management, Dec. 12, 2003, 1 page.
cd30. Management Team, 1 page [produced by Google in Inv. No. 337-TA-1191 on May 6, 2020].
cd30. Multi-Player Synchronization. Jan. 15, 2004, 4 pages.
cd30 Network MP3 Player Models, Feb. 1, 2004, 1 page.
Cd30, Network MP3 Player, Product Manual. Copyright 2003, 65 pages.
cd30 Network MP3 Player. Product Manual for c100, c200, and c300, 2003, 65 pages.

SONOS EXHIBIT 2121

(56) **References Cited**

OTHER PUBLICATIONS

cd30. Network MP3 Player. Quick Installation Guide, 1 page [produced by Google in Inv. No. 337-TA-1191 on May 6, 2020].
cd30 Network MP3 Player Reviews. Feb. 1, 2004, 2 pages.
cd30 Network MP3 Player Specifications. Feb. 2, 2004, 2 pages.
cd30 Network MP3 Players, Nov. 18, 2003, 1 page.
cd30 Network MP3 Players c100, c200, and c300, 1 page [produced by Google in Inv. No. 337-TA-1191 on May 6, 2020].
cd30 Network MP3 Players: Stream music from your PC to your stereo, Nov. 18, 2003, 1 page.
cd30 Network MP3 Players: Stream your MP3s to your stereo! May 24, 2003, 1 page.
cd30. News, Reviews 21 Nov. 21, 2003, 2 pages.
cd30. Product Manual Availability, Oct. 3, 2003, 1 page. [produced by Google in Inv. No. 337-TA-1191 on Sep. 4, 2020].
cd30. Product Support. May 10, 2006, 17 pages.
cd30 Product Support Forums. Forum Index, Apr. 15, 2003, 1 page.
cd30 Product Support Forums. Forum Index, Jun. 18, 2003, 1 page.
cd30 Product Support Forums. Forum Index, Feb. 2, 2004, 1 page.
cd30. Product Support Forums. Multiple stereos—multiple cd30s—same music? Nov. 3, 2003, 2 pages.
cd30. Management Team, 1 page [produced by Google in Inv. No. 337-TA-1191 on Sep. 4, 2020].
Cd3o. Network MP3 Player, Product Manual, 2003, 65 pages.
cd3o. Network MP3 Players. Keep your MP3s on your PC . . . Listen to them on your stereo. May 24, 2003, 1 page. [produced by Google in Inv. No. 337-TA-1191 on Sep. 4, 2020].
cd3o. Network MP3 Players. Store your music on your PC . . . Listen to it on your stereo, wirelessly! Nov. 18, 2003, 1 page. [produced by Google in Inv. No. 337-TA-1191 on Sep. 4, 2020].
cd3o Product Support Center, Nov. 19, 2003, 1 page.
cd3o. Product Support Center. Getting Assistance, Nov. 19, 2003, 1 page. [produced by Google in Inv. No. 337-TA-1191 on Sep. 4, 2020].
cd3o Wireless Music Network Setup, 35 pages. [produced by Google in Inv. No. 337-TA-1191 on Sep. 4, 2020].
Cen et al., "A Distributed Real-Time MPEG Video Audio Player," Department of Computer Science and Engineering, Oregon Graduate Institute of Science and Technology, 1995, 12 pages.
CES: MP3-Player mit Pfiff, Jan. 13, 2003, 4 pages [produced by Google in Inv. No. 337-TA-1191 on May 6, 2020].
Chakrabarti et al., "A Remotely Controlled Bluetooth Enabled Environment," IEEE, 2004, pp. 77-81.
Change Notification: Agere Systems WaveLan Multimode Reference Design (D2 to D3), AVAGO0042, Agere Systems, Nov. 2004, 2 pages.
Cheshire et al. RFC 3927—Dynamic Configuration of IPv4 Link-Local Addresses, 2005, 34 pages.
Cheshire et al. Zero Configuration Networking: The Definitive Guide. Dec. 2005, 288 pages.
Chinese Office Action, Office Action dated Dec. 20, 2016, issued in connection with Chinese Application No. 201380044446.8, 16 pages.
Chinese Patent Office, Office Action dated Jul. 5, 2016, issued in connection with Chinese Patent Application No. 201380044380.2, 25 pages.
Chinese Patent Office, Second Office Action dated Feb. 27, 2017, issued in connection with Chinese Patent Application No. 201380044380.2, 22 pages.
Clipsal. Multi Room Audio Amplifier, User's Guide, V1.0, Dec. 2005, 28 pages.
Clipsal. Multi Room Audio Matrix Switcher, User's Guide, 560884, V1.0, Dec. 2005, 20 pages.
C-Media. CM102-A/102S USB 2CH Audio Controller, Data Sheet. Version 1.4. May 21, 2003, 20 pages.
C-Media Electronics Inc. CMI8768/8768+ Advanced Driver Software Architecture. User Manual, Revision: 1.0, May 25, 2004, 29 pages.
C-Media XeaR 3D Sound Solution. CMI8738 416-Channel PCI Audio Single Chip. User Manual, Rev. 2.1, May 21, 2002, 44 pages.
CNET. Wireless gizmo for PC music hits home, Sep. 30, 2003, 4 pages.
Compaq et al., Universal Serial Bus Specification, Revision 2.0, Apr. 27, 2000, 650 pages.
Connected, distributed audio solution for your home by barix and Stand-alone, distributed audio solution for your home by barix. Copyright Sep. 2003. Sourced from *Sonos, Inc.* v. *Lenbrook Industries Limited et al.* —Defendants' Answer to Plaintiff's Complaint—Exhibit A filed Oct. 14, 2019, 3 pages.
Connected Planet. Using PC Link. Streamium PC Link by Philips. Models MC-i200/250, SL300i, SL400i, MX6000i, last modified Aug. 5, 2004, 2 pages.
Connection Manager: 1 Service Template Version 1.01 for UPnP, Version 1.0 (Jun. 25, 2002) (25 pages).
cd30 Network MP3 Players: Stream your MP3s to your stereo! 24 May 2003, 1 page.
Cheshire et al. RFV 3927—Dynamic Configuration of IPv4 Link-Local Addresses, 2005, 34 pages.
Chinese Patent Office, Second Office Action dated Feb. 2017, issued in connection with Chinese Patent Application No. 201380044380.2, 22 pages.
C-Media. CM102-A/102S USB 2CH Audio Controller, Data Sheet. Version 1.4.21 May 2003, 20 pages.
C-Media XeaR 3D Sound Solution. CMI8738 4/6-Channel PCI Audio Single Chip. User Manual, Rev. 2.1, May 21, 2002, 44 pages.
Final Office Action dated Jun. 2017, issued in connection with U.S. Appl. No. 15/228,639, filed Aug. 4, 2016, 16 pages.
Final Office Action dated May 15, 2017, issued in connection with U.S. Appl. No. 13/864,252, filed Apr. 17, 2013, 13 pages.
Final Office Action dated Mar. 16, 2011, issued in connection with U.S. Appl. No. 11/147,116, filed Jun. 6, 2005, 40 pages.
Final Office Action dated May 16, 2017, issued in connection with U.S. Appl. No. 13/864,249, filed Apr. 17, 2013, 14 pages.
Final Office Action dated May 16, 2017, issued in connection with U.S. Appl. No. 13/864,250, filed Apr. 17, 2013, 12 pages.
Final Office Action dated Dec. 2014, issued in connection with U.S. Appl. No. 13/533,105, filed Jun. 26, 2012, 36 pages.
Final Office Action dated Oct. 19, 2016, issued in connection with U.S. Appl. No. 13/848,921, filed Mar. 22, 2013, 14 pages.
Final Office Action dated Apr. 20, 2017, issued in connection with U.S. Appl. No. 13/864,248, filed Apr. 17, 2013, 14 pages.
Final Office Action dated Jan. 21, 2010, issued in connection with U.S. Appl. No. 11/906,702, filed Oct. 2, 2007, 27 pages.
Final Office Action dated Oct. 22, 2014, issued in connection with U.S. Appl. No. 14/186,850, filed Feb. 21, 2014, 12 pages.
Final Office Action dated Oct. 23, 2014, issued in conection with U.S. Appl. No. 13/705,176, filed Dec. 5, 2012, 23 pages.
Final Office Action dated Dec. 24, 2009, issued in connection with U.S. Appl. No. 11/147,116, filed Jun. 6, 2005, 29 pages.
Final Office Action dated Feb. 24, 2016, issued in connection with U.S. Appl. No. 13/871,795, filed Apr. 26, 2013, 28 pages.
Final Office Action dated May 25, 2016, issued in connection with U.S. Appl. No. 14/290,493, filed May 29, 2014, 33 pages.
Final Office Action dated Apr. 28, 2015, issued in connection with U.S. Appl. No. 14/186,850, filed Feb. 21, 2014, 20 pages.
Final Office Action dated Jun. 28, 2017, issued in connection with U.S. Appl. No. 14/808,875, filed Jul. 24, 2015, 14 pages.
Final Office Action dated Nov. 30, 2015, issued in connection with U.S. Appl. No. 13/871,795, filed Apr. 26, 2013, 26 pages.
Final Office Action dated Dec. 31, 2015, issued in connection with U.S. Appl. No. 14/486,667, filed Sep. 15, 2014, 34 pages.
Final Office Action dated Feb. 4, 2019, issued in connection with U.S. Appl. No. 15/091,113, filed Apr. 5, 2016, 23 pages.
FireBall Digital Music Manager E-40 and E-120. Meet FireBall. The Industry's choice for managing your entire music collection. Datasheet. 2003, 2 pages.
Fireball DVD and Music Manager DVDM-100 Installation and User's Guide, Copyright 2003, 185 pages.
Fireball E2 User's Manual. Escient. Gracenote cddb. 2000-2004, 106 pages.
Fireball MP-200 User's Manual, Copyright 2006, 93 pages.
Fireball Remote Control Guide WD006-1-1, Copyright 2003, 19 pages.

SONOS EXHIBIT 2121

(56) **References Cited**

OTHER PUBLICATIONS

Fireball SE-D1 User's Manual, Copyright 2005, 90 pages.
First Action Interview Office Action Summary dated Apr. 15, 2015, issued in connection with U.S. Appl. No. 14/505,027, filed Oct. 2, 2014, 6 pages.
First Action Pre-Interview Office Action dated Jun. 22, 2017, issued in connection with U.S. Appl. No. 14/516,883, filed Oct. 17, 2014, 4 pages.
First Action Pre-Interview Office Action dated Jun. 22, 2017, issued in connection with U.S. Appl. No. 14/516,883, filed Oct. 17, 2014, 5 pages.
First Office Action Interview dated Aug. 30, 2017, issued in connection with U.S. Appl. No. 14/516,883, filed Oct. 17, 2014, 5 pages.
Fober et al., "Clock Skew Compensation over a High Latency Network," Proceedings of the ICMC, 2002, pp. 548-552.
Fout, Tom, "Universal Plug and Play (UPnP) Client Support," Microsoft, Aug. 2001, 18 pages.
Fried, John J. NewsRoom, Convergence melds personal computer, TV and stereo, Feb. 20, 2003, 4 pages.
Fried, John J. Test Drive: Convergence melds personal computer, TV and stereo. Philadelphia Inquirer. Feb. 20, 2003, 3 pages.
Fried, John J. Wireless solution for stereo sound, NewsRoom. Aug. 7, 2003, 3 pages. [produced by Google in Inv. No. 337-TA-1191 on Sep. 4, 2020].
Fries et al. "The MP3 and Internet Audio Handbook: Your Guide to the Digital Music Revolution." 2000, 320 pages.
Frodigh, Magnus. Wireless ad hoc networking—The art of networking without a network, Ericsson Review No. 4, 2000, 16 pages.
Fulton et al., "The Network Audio System: Make Your Application Sing (As Well As Dance)!" The X Resource, 1994, 14 pages.
Gaston et al., "Methods for Sharing Stereo and Multichannel Recordings Among Planetariums," Audio Engineering Society Convention Paper 7474, 2008, 15 pages.
Gateway Solo 5300 User Manual, 305 pages [produced by Google in Inv. No. 337-TA-1191 on May 6, 2020].
General Event Notification Architecture Base: Client to Arbiter (Apr. 2000) (23 pages).
Getting to know Logitech Squeezebox Touch Wi-Fi Music Player. Features Guide, 2010, 36 pages.
Godber et al. Secure Wireless Gateway. RightsLink. Arizona State University, pp. 41- 46 [produced by Google in Inv. No. 337-TA-1191 on May 6, 2020].
Solern, WLAN-MP3-Player zum Anschluss an die Stereoanlage, Jun. 1, 2003, 2 pages.
Google's Answer to Complaint and Counterclaims filed with United States District Court Central District of California, Western Division on Mar. 2, 2020, 50 pages.
Google's Counterclaims to Sonos's Complaint filed with United States District Court Central District of California, Nestern Division on Mar. 11, 2020, 13 pages.
Guttman, Erik. An API for the Zeroconf Multicast Address Allocation Protocol, Jun. 6, 2001, 11 pages.
Guttman, Erik. Autoconfiguration for IP Networking: Enabling Local Communication, Jun. 2001, 6 pages.
Guttman, Erik. Network Working Group, Zeroconf Host Profile Applicability Statement, Internet-Draft, Jul. 20, 2001, 9 pages.
Hans et al., "Interacting with Audio Streams for Entertainment and Communication," Proceedings of the Eleventh ACM International Conference on Multimedia, ACM, 2003, 7 pages.
Hawn, Andrew. TechTV, First Look: cd3o c300, 2004, 2 pages.
Radio Shack, "Auto-Sensing 4-Way AudioNideo Selector Switch," 2004, 1 page.
Real Time Control Protocol (RTCP) and Realtime Transfer Protocol (RTP), RFC 1889 (Jan. 1996) (D+M_0397810-84) (75 pages).
Rockeffish. Digital Wireless Speakers. RF-WS01/WS01-WNVS02 User Guide, 2008, 28 pages.
Rockeffish. Wireless Outdoor Speaker. RF-RBWS02 User Guide, 2009, 33 pages.
Final Office Action dated Jun. 15, 2017, issued in connection with U.S. Appl. No. 15/228,639, filed Aug. 4, 2016, 16 pages.
Final Office Action dated Dec. 17, 2014, issued in connection with U.S. Appl. No. 13/533,105, filed Jun. 26, 2012, 36 pages.
Final Office Action dated Apr. 2015, issued in connection with U.S. Appl. No. 14/186,850, filed Feb. 21, 2014, 20 pages.
Final Office Action dated Jun. 2017, issued in connection with U.S. Appl. No. 14/808,875, filed Jul. 24, 2015, 14 pages.
Golern, WLAN-MP3-Player zum Anschluss an die Stereoanlage, Jun. 1, 2003, 2 pages.
Google's Counterclaims to Sonos's Complaint filed with United States District Court Central District of California, Western Division on Mar. 11, 2020, 13 pages.

* cited by examiner

SONOS EXHIBIT 2121

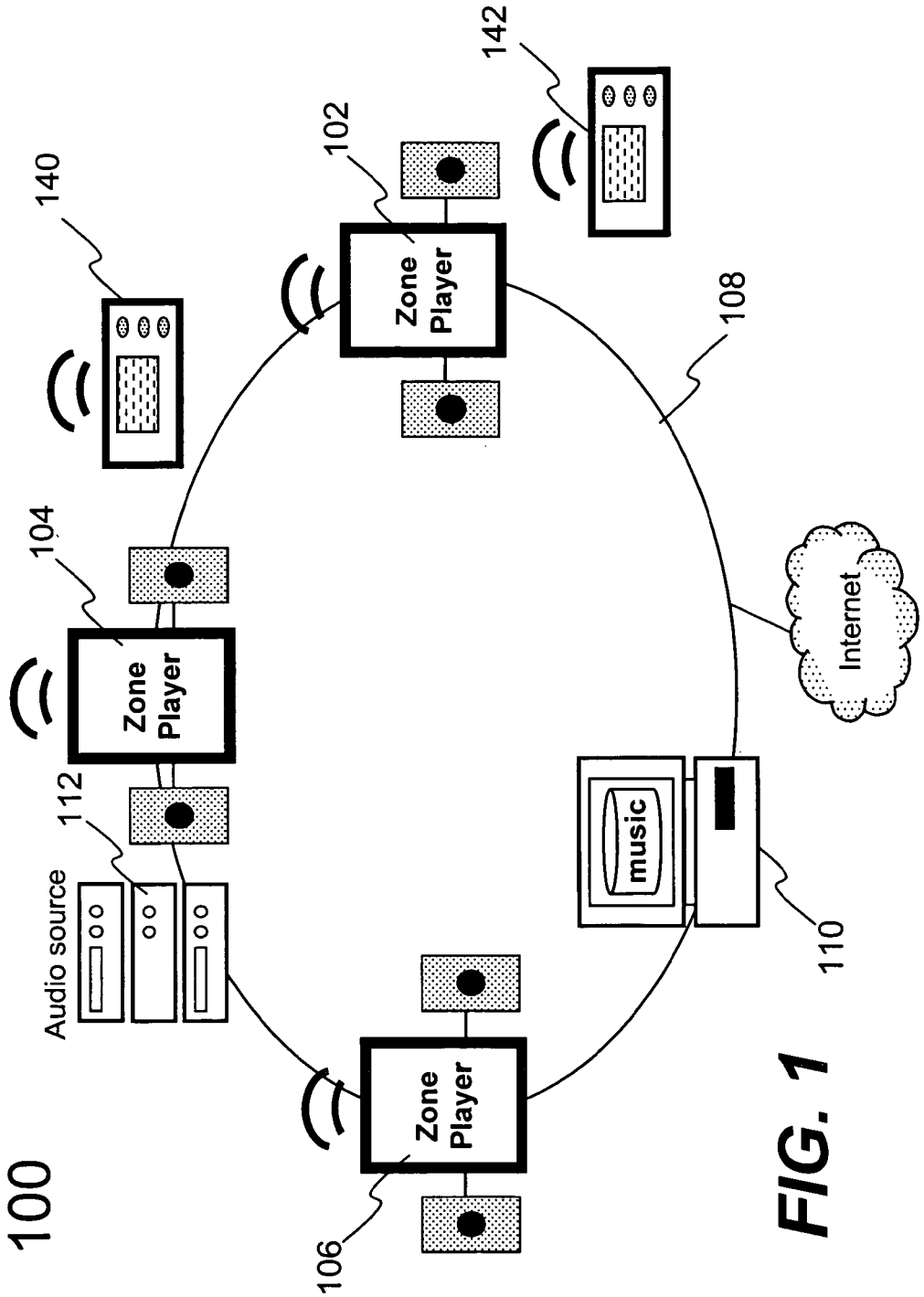
100
Zone Player
Zone Player
Zone Player
Audio source
music
Internet
102
104
106
108
110
112
140
142

FIG. 1

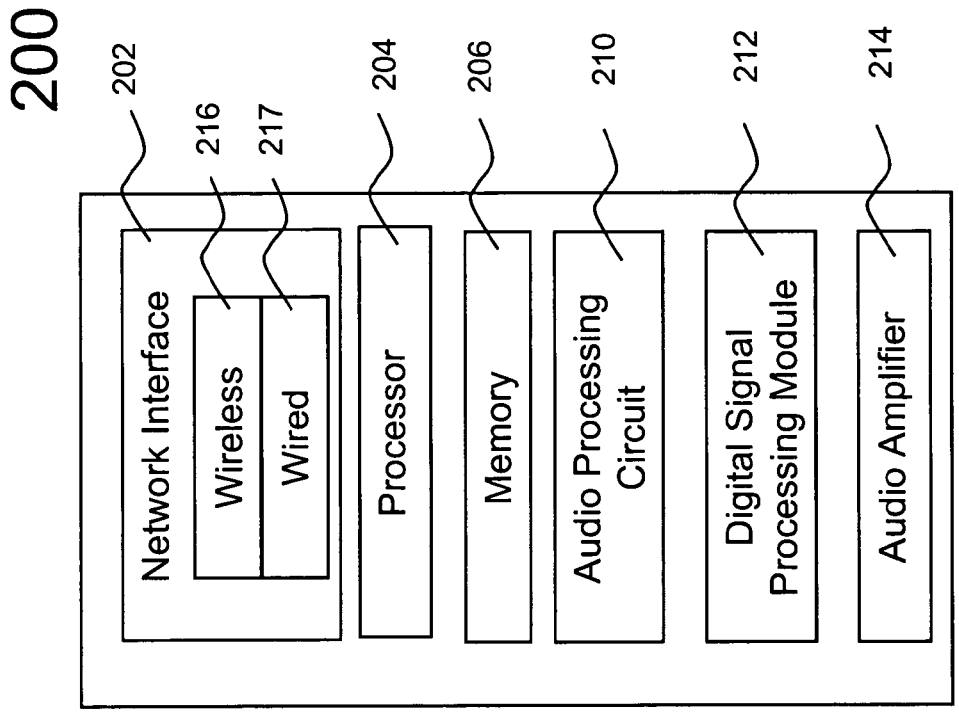
200
202
Network Interface
216
Wireless
217
Wired
204
Processor
206
Memory
210
Audio Processing Circuit
212
Digital Signal Processing Module
214
Audio Amplifier

FIG. 2A

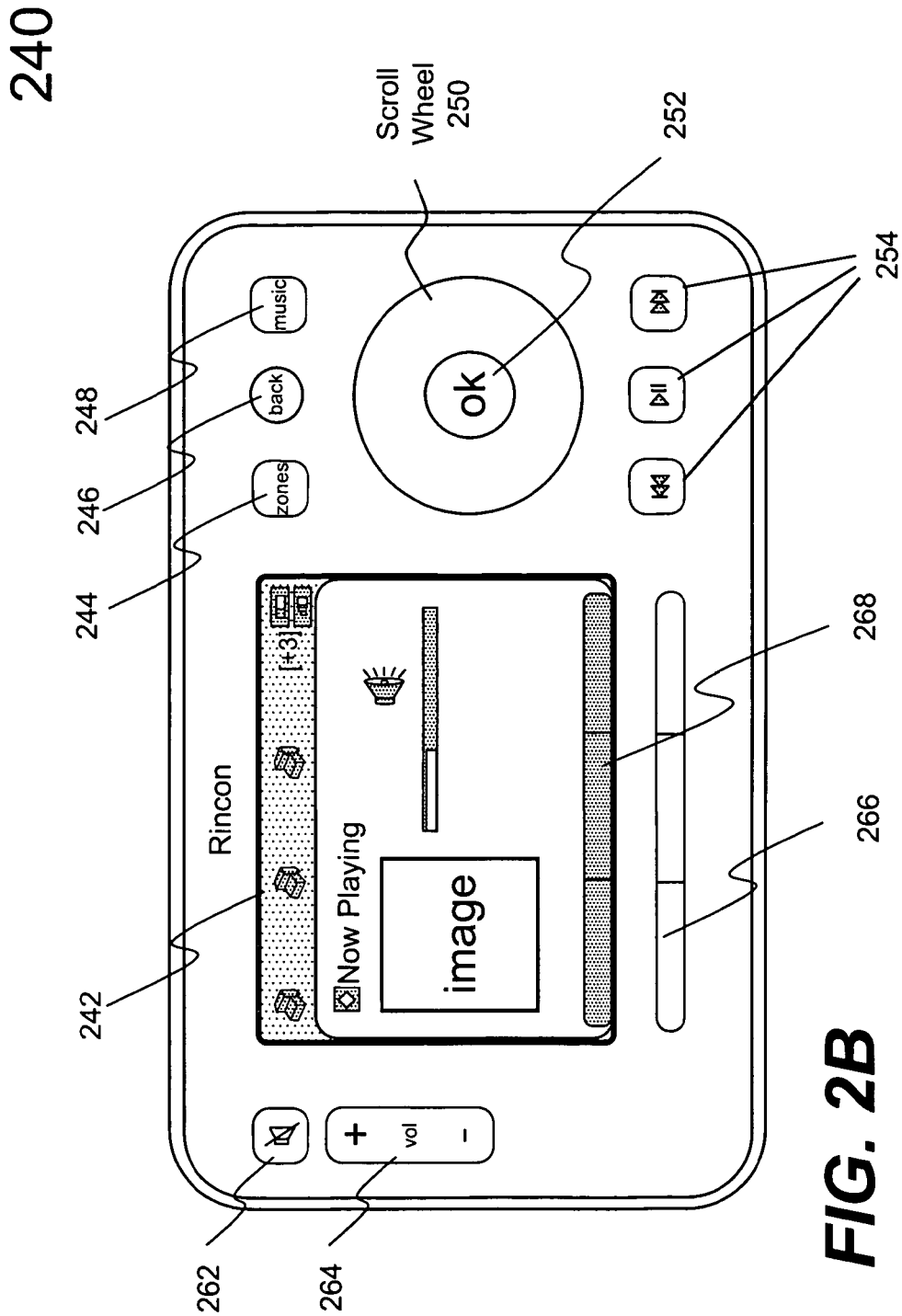
240
Scroll Wheel 250
252
254
248
246
244
music
back
zones
ok
Rincon
[+3]
Now Playing
image
268
266
242
262
264
vol
+
-

FIG. 2B

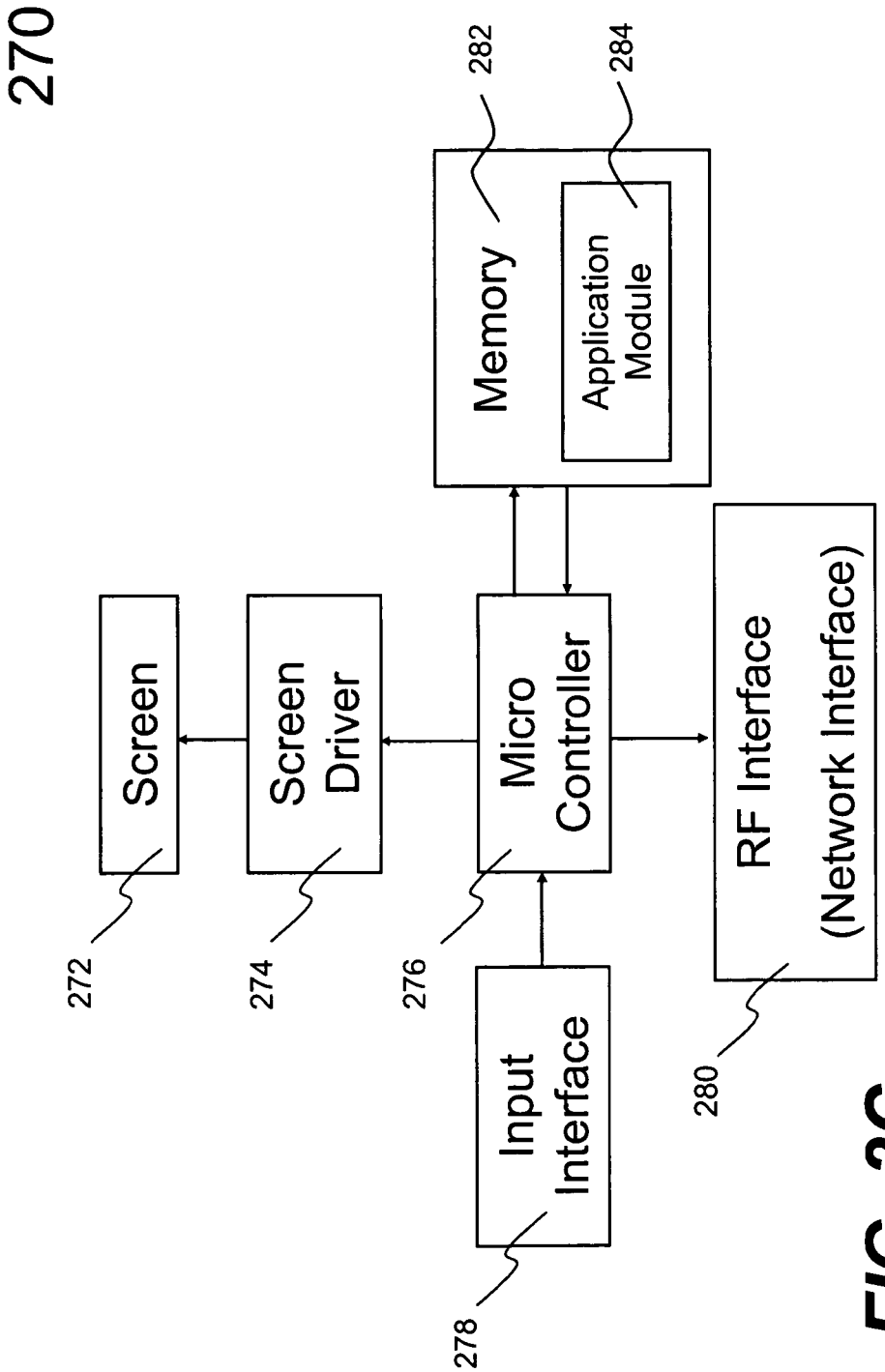
270
Screen
Screen Driver
Micro Controller
Memory
Application Module
RF Interface (Network Interface)
Input Interface
272
274
276
278
280
282
284

FIG. 2C

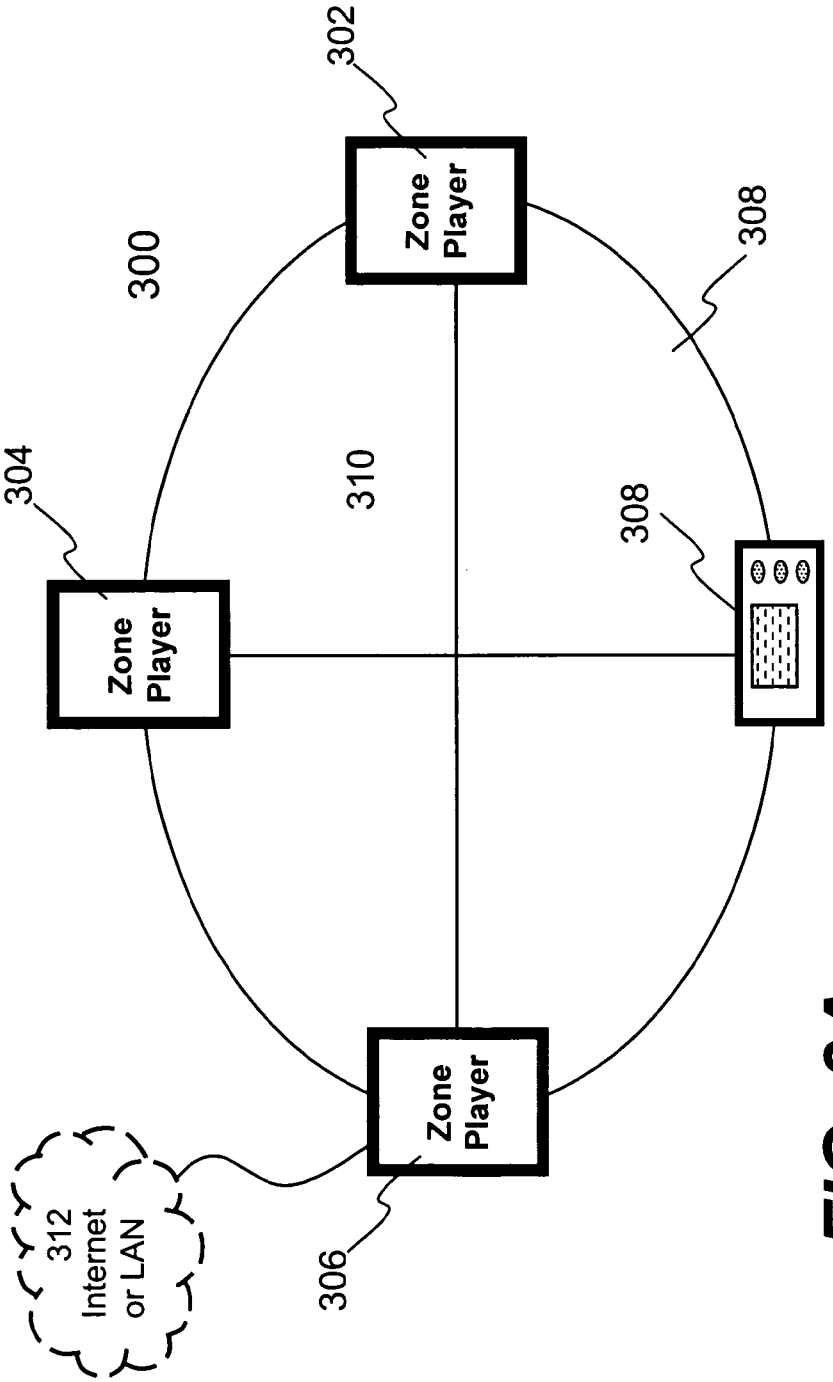
300
302
Zone Player
304
Zone Player
306
Zone Player
308
308
310
312
Internet or LAN

FIG. 3A

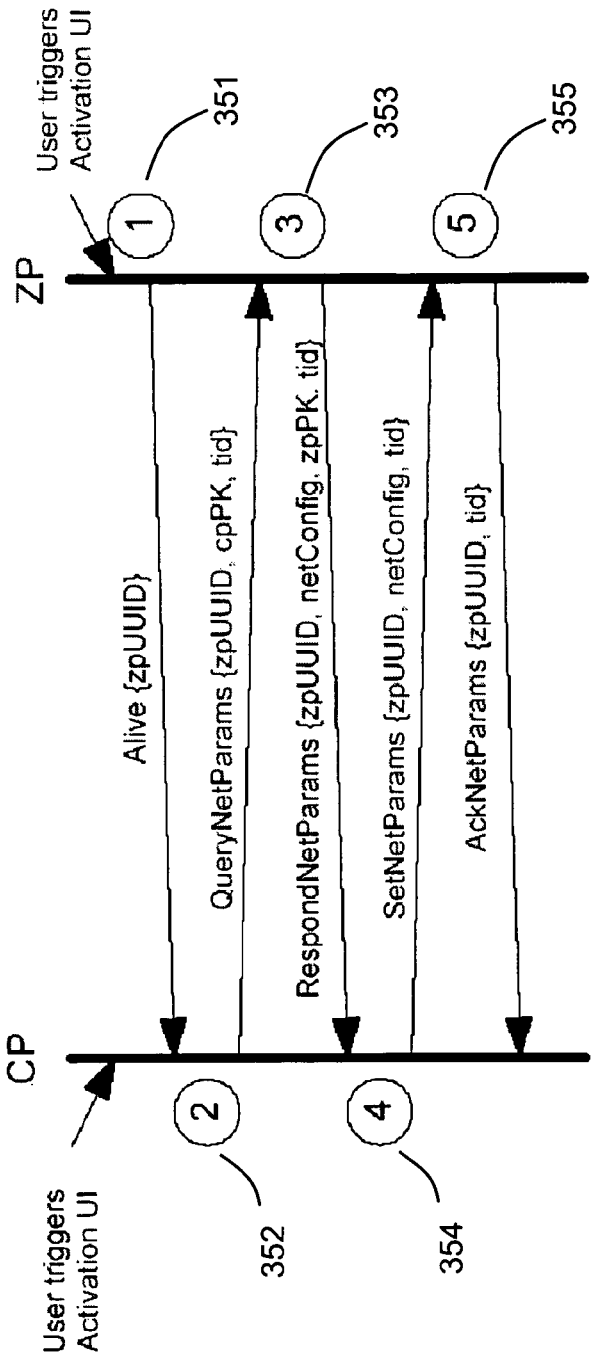
User triggers Activation UI
ZP
1
351
3
353
5
355
Alive {zpUUID}
QueryNetParams {zpUUID, cpPK, tid}
RespondNetParams {zpUUID, netConfig, zpPK, tid}
SetNetParams {zpUUID, netConfig, tid}
AckNetParams {zpUUID, tid}
CP
2
352
4
354
User triggers Activation UI

FIG. 3B

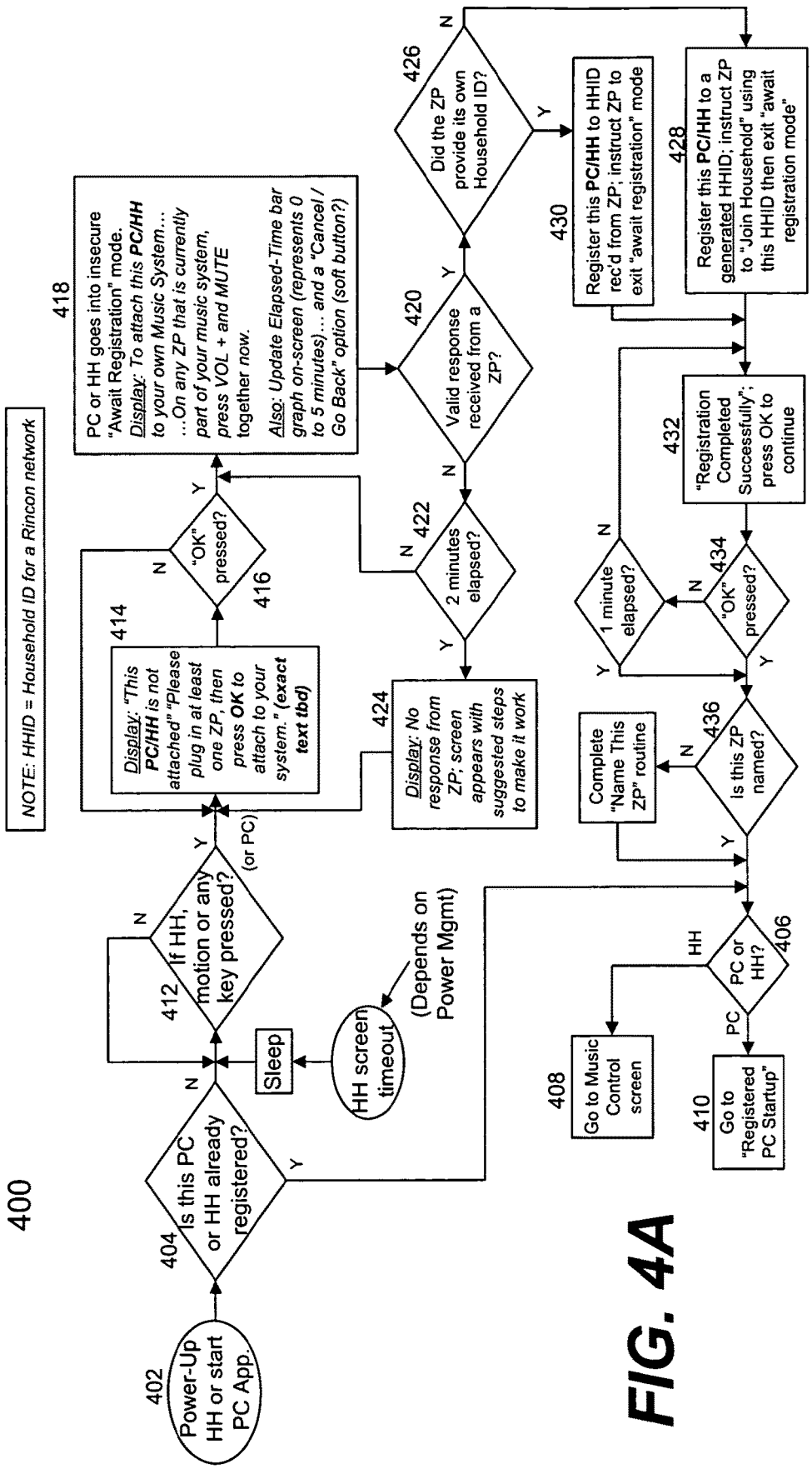
400
NOTE: HHID = Household ID for a Rincon network
402
Power-Up HH or start PC App.
404
Is this PC or HH already registered?
N
Y
Sleep
HH screen timeout
(Depends on Power Mgmt)
412
If HH, motion or any key pressed?
(or PC)
414
Display: "This PC/HH is not attached" "Please plug in at least one ZP, then press OK to attach to your system." (exact text tbd)
416
"OK" pressed?
418
PC or HH goes into insecure "Await Registration" mode.
Display: To attach this PC/HH to your own Music System... ...On any ZP that is currently part of your music system, press VOL + and MUTE together now.
Also: Update Elapsed-Time bar graph on-screen (represents 0 to 5 minutes)... and a "Cancel / Go Back" option (soft button?)
420
Valid response received from a ZP?
422
2 minutes elapsed?
424
Display: No response from ZP: screen appears with suggested steps to make it work
426
Did the ZP provide its own Household ID?
428
Register this PC/HH to a generated HHID; instruct ZP to "Join Household" using this HHID then exit "await registration mode"
430
Register this PC/HH to HHID rec'd from ZP; instruct ZP to exit "await registration" mode
432
"Registration Completed Successfully"; press OK to continue
434
"OK" pressed?
1 minute elapsed?
436
Is this ZP named?
Complete "Name This ZP" routine
406
PC or HH?
HH
PC
408
Go to Music Control screen
410
Go to "Registered PC Startup"

FIG. 4A

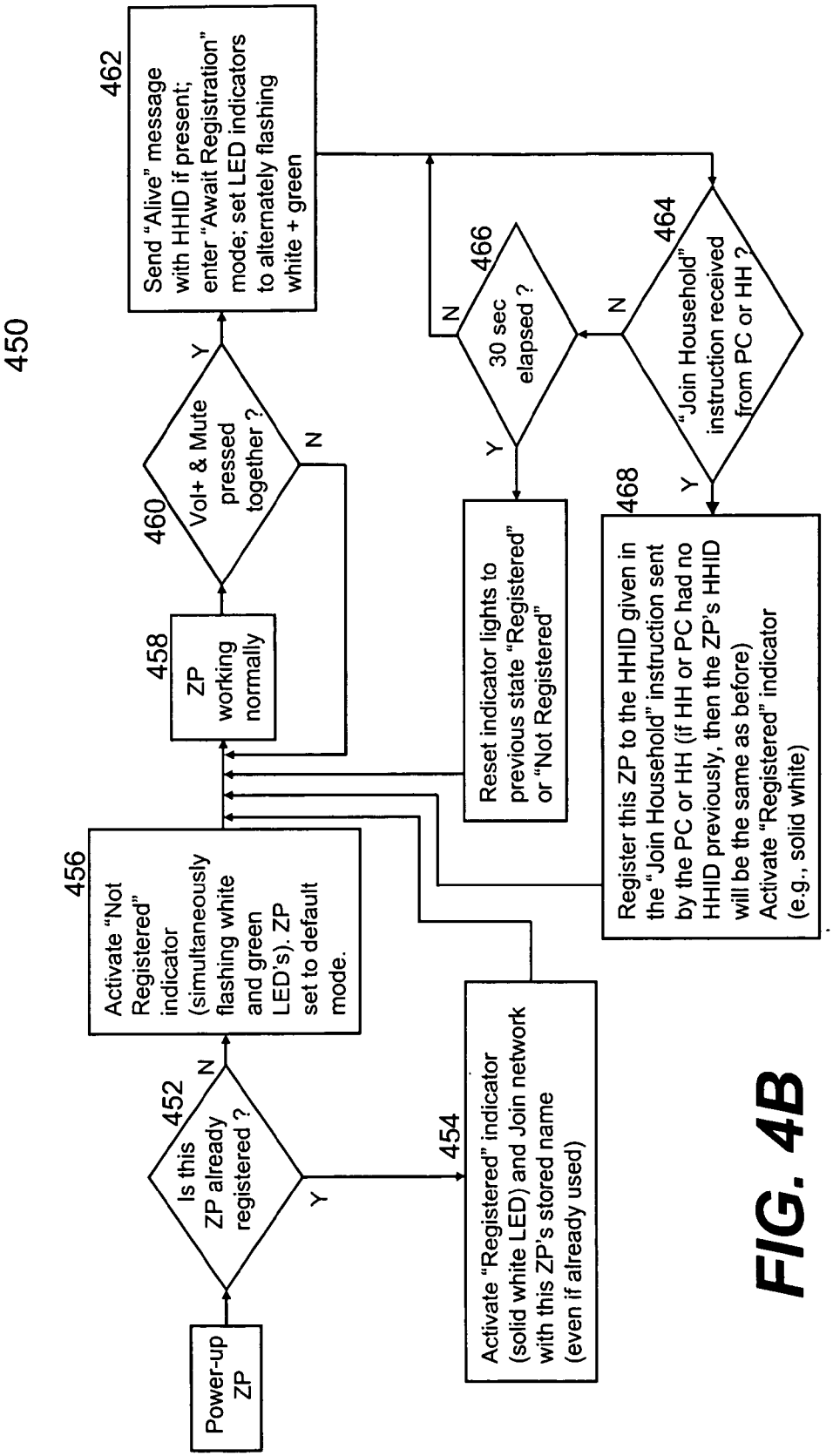
450
Power-up ZP
452
Is this ZP already registered ?
Y
N
454
Activate "Registered" indicator (solid white LED) and Join network with this ZP's stored name (even if already used)
456
Activate "Not Registered" indicator (simultaneously flashing white and green LED's). ZP set to default mode.
458
ZP working normally
460
Vol+ & Mute pressed together ?
Y
N
462
Send "Alive" message with HHID if present; enter "Await Registration" mode; set LED indicators to alternately flashing white + green
464
"Join Household" instruction received from PC or HH ?
N
Y
466
30 sec elapsed ?
N
Y
468
Register this ZP to the HHID given in the "Join Household" instruction sent by the PC or HH (if HH or PC had no HHID previously, then the ZP's HHID will be the same as before)
Activate "Registered" indicator (e.g., solid white)
Reset indicator lights to previous state "Registered" or "Not Registered"

FIG. 4B

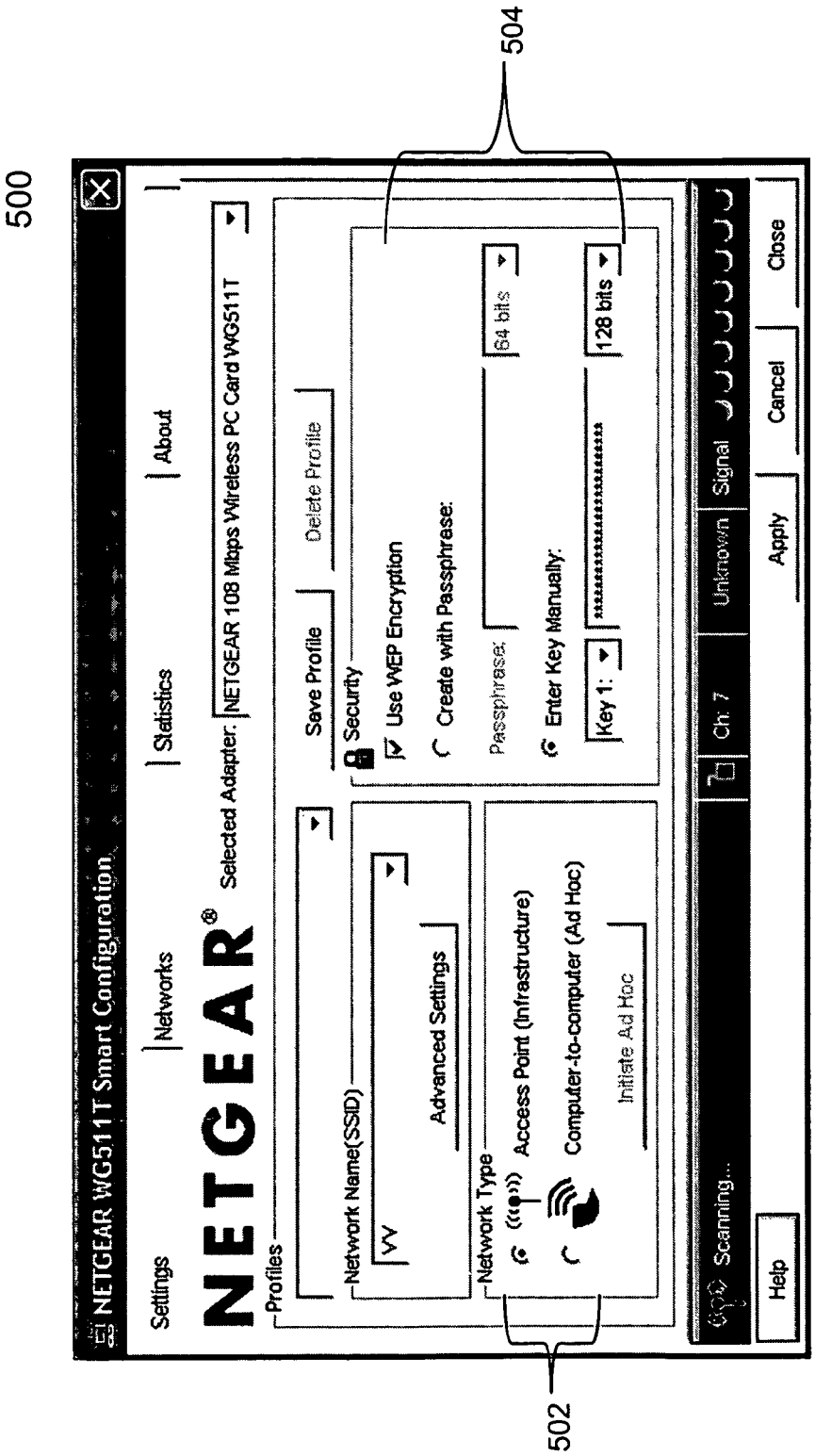

FIG. 5

(Prior Art)

PLAYBACK DEVICE CONNECTION

CROSS REFERENCE TO RELATED APPLICATIONS

This application is a continuation of U.S. application Ser. No. 16/746,294, filed on Jan. 17, 2020, which is a continuation of U.S. application Ser. No. 16/298,515, filed on Mar. 11, 2019 and issued on Jan. 21, 2020 as U.S. Pat. No. 10,541,883, which is a continuation of U.S. application Ser. No. 15/091,113, filed on Apr. 5, 2016, which is a continuation of U.S. application Ser. No. 14/486,667, filed on Sep. 15, 2014 and issued on Jan. 9, 2018, as U.S. Pat. No. 9,866,447, which is a continuation of U.S. application Ser. No. 13/618,829, filed on Sep. 14, 2012 and issued Oct. 21, 2014, as U.S. Pat. No. 8,868,698, which is a continuation of U.S. application Ser. No. 11/147,116 filed on Jun. 6, 2005 and issued Dec. 4, 2012, as U.S. Pat. No. 8,326,951, which claims priority to provisional application 60/577,284 filed Jun. 5, 2004. Each of the applications listed above is hereby incorporated by reference in its entirety.

BACKGROUND

Field of the Invention

The invention is generally related to the area of multimedia technologies in consumer electronics industry. More particularly, the invention is related to techniques for connecting various devices to a network for secure communications with a minimum of human interaction and technical ability.

The Background of Related Art

Consumer electronics devices that operate using wireless or wired Ethernet standards are often subject to the same complicated set-up process as a wireless computer network. Typically, the person who sets up the wireless network must have at least some knowledge about IP (Internet Protocol) networking and Ethernet (e.g., 802.3, 802.11), such as addressing, security, broadcast, unicast, etc. Such a skill requirement is generally acceptable for computer-to-computer networks, which is typically done by an IT professional. However, it is impractical to require average consumers to have such knowledge to hook up consumer electronic devices, such as home entertainment products that use wireless/wired Ethernet connectivity.

FIG. **5** shows an exemplary setting **500** for connecting a computer to a wireless network. The setting **500** is typically displayed when a user is ready to connect the computer to a wireless network so that the user can enter relevant information in the setting **500**. Although the setting **500** requires very little information to make the computer connected to the network, the information is relatively technical to the average consumers. First, the user has to know what type of network the computer is going to be connected to. There are two choices **502**, Access Point (infrastructure) and Computer-to-computer (Ad Hoc). The distinction between these two types of network is a common knowledge to the IT professionals yet can be a difficult question to the average consumers. Further even if the user knows the difference, there are more questions or options related to the security settings in **504**, which evidently requires some good understanding about the network security over the wireless network.

For home entertainment products, there is a clear need to create simple methods of setting up and maintaining a secure wireless/wired in-home network with minimum human interventions.

SUMMARY OF THE INVENTION

This section is for the purpose of summarizing some aspects of the present invention and to briefly introduce some preferred embodiments. Simplifications or omissions in this section as well as in the abstract or the title of this description may be made to avoid obscuring the purpose of this section, the abstract and the title. Such simplifications or omissions are not intended to limit the scope of the present invention.

In general, the present invention pertains to techniques for automatically configuring necessary parameters of a device to be coupled to a network. According to one aspect of the present invention, an Ad-hoc (wireless or wired) network is established to facilitate communications among a group of devices. When a new device is added to the network, a rudimentary communication path is initially established between one of the devices in the network ("first device") and the new device ("second device") such that necessary parameters (e.g., SSID, WEP security, channel frequency) can be exchanged for the second device to function properly in the network. To ensure the parameters are exchanged in a secure fashion, an additional public security procedure can be used between the two devices.

According to another aspect of the present invention, a first device that may be or may not be the device in the network broadcasts a message including probing datagrams in compliance with the standard IP broadcast. The rudimentary communication path may be established after the second device responds to the message from the first device. According to yet another aspect of the present invention, such an automatic configuration process is only started when a user is indeed ready to do so. In general, a mechanism is provided and accessible by the user to activate the process. As such, no incident or unwanted configuration process could be initiated without the approval of the user. In one embodiment, the second device is equipped with two buttons that must be pressed simultaneously to activate the automatic configuration process.

The necessary parameters in the second device are subsequently configured in several exchanges of messages with the first device. At least some of the messages are encrypted. As a result, the second device is automatically configured to operate correctly in the network with a minimum of human intervention and technical ability. In an exemplary application of the present invention for an audio system with a controller and multiple zone players, an Ad-hoc network is formed among the controller and the zone players, where the network may be wired or wireless or a mixture of both. In one case, either a handheld controller or a zone player (referred to as an access device) is coupled to an access point of a LAN. An Ad-hoc network can be thus formed based on the access device. The remaining (unconfigured) zone players may be coupled to the network whenever desired, all with minimum human intervention. As a result, any one of the zone players may communicate with each other to share or distribute audio sources available on the Internet and reproduce sounds together or separately.

The present invention may be implemented in many forms including software, hardware or a combination of both as method, process, or system. According to one embodiment of the present invention, the present invention

is a method for providing a first device and a second device for the network, activating the second device intentionally to automatically configure necessary parameters with the first device, establishing automatically a rudimentary communication path between the first device and the second device by scanning all available transmission channels allocated in accordance with a protocol; and exchanging messages between the first device and the second device over the rudimentary communication path till the second device is fully operating with the first device.

According to another embodiment of the present invention, the present invention is a system for establishing a network for a group of devices, the system comprises at least one of the devices provided to remotely control operations of one or more of the other devices, one of the devices (hereinafter "first device") configured to establish automatically respective rudimentary communication paths for probing communication, each of the rudimentary communication paths being with one of the other devices, wherein an automatic configuration process takes place only in one of the other devices after the user authorizes the one of the other devices to start the automatic configuration process, and wherein the automatic configuration process causes several messages to be exchanged between the first device and one of the other devices, some of the messages carry information pertaining to an appropriate transmission channel, an identifier of the network and a security key for subsequent communication, the some of the messages are encrypted.

According to yet another embodiment of the present invention, the present invention is a system for establishing a network for a group of devices, the system comprises a plurality of zone players, each equipped with a mechanism that is once manually activated by a user, an automatic configuration process starts, wherein one of the zone players is coupled to a local area network as an access device; and at least a controller provided to remotely control operations of one or more of the zone players, wherein the access device establishes automatically respective rudimentary communication paths, each with the controller or one of the remaining zone players, the automatic configuration process takes places in the controller and each of the remaining zone players after the user manually activates the automatic configuration process respectively in the controller and each of the remaining z ne players, and wherein the automatic configuration process causes several messages to be exchanged between the access device and any one of the controller and the remaining zone players that have been activated for the automatic configuration process, some of the messages carry information pertaining to a transmission channel, an identifier of the network and a security key for subsequent communication, at least some of the messages are encrypted.

According to still another embodiment of the present invention, the present invention is a software product to be executable in a device for establishing a network for a group of devices, the software product comprises program code for activating a second device, when requested, to automatically configure necessary parameters with a first device, program code for establishing automatically a rudimentary communication path with the first device by scanning all available transmission channels allocated in accordance with a protocol, and program code for exchanging messages between the first device and the second device over the rudimentary communication path till the second device is fully operating with the first device.

According to still another embodiment of the present invention, the present invention is a method for establishing a network for a group of devices, the method comprises providing a plurality of zone players, each equipped with a mechanism that once is manually activated by a user, an automatic configuration process starts, wherein at least a controller is provided to remotely control operations of one or more of the zone players; coupling one of the zone players to a local area network as an access device; establishing automatically respective rudimentary communication paths with the access device, each of paths being with the controller or one of the remaining zone players, wherein the automatic configuration process takes place in the controller and each of the remaining zone players after the user manually activates the automatic configuration process respectively in the controller and each of the remaining zone players, and exchanging several messages between the access device and any one of the controller and the remaining zone players that have been activated for the automatic configuration process, wherein some of the messages carry information pertaining to a transmission channel, an identifier of the network and a security key for subsequent communication, and at least some of the messages are encrypted.

One of the objects, features, and advantages of the present invention is to provide techniques that facilitate automatic configuration of devices to be coupled to a network with minimum human intervention.

Other objects, features, and advantages of the present invention will become apparent upon examining the following detailed description of an embodiment thereof, taken in conjunction with the attached drawings.

BRIEF DESCRIPTION OF THE DRAWINGS

These and other features, aspects, and advantages of the present invention will become better understood with regard to the following description, appended claims, and accompanying drawings where:

FIG. **1** shows an exemplary configuration in which the present invention may be practiced;

FIG. **2**A shows an exemplary functional block diagram of a player in accordance with the present invention;

FIG. **2**B shows an example of controllers that may be used to remotely control one of more players of FIG. **1**;

FIG. **2**C shows an exemplary internal functional block diagram of a controller in accordance with one embodiment of the present invention;

FIG. **3**A shows three zone players and a controller that form an Ad-Hoc network as an example to facilitate the description of an automatic configuration process contemplated in the present invention;

FIG. **3**B shows an embodiment that involves a process of five exchanges of data;

FIG. **4**A shows a flowchart or process according to one embodiment of the present invention;

FIG. **4**B shows another flowchart or process according to one embodiment of the present invention; and

FIG. **5** shows an exemplary setting for connecting a computer to a wireless network.

DETAILED DESCRIPTION OF THE PREFERRED EMBODIMENTS

The present invention pertains to techniques for automatically configuring necessary parameters of a device to be coupled to a network with minimum human intervention.

According to one aspect of the present invention, a wired and/or wireless Ad-hoc network is established to facilitate communications among a group of devices. According to one aspect of the present invention, when a new device is added to the network, a rudimentary communication path is initially established between one of the devices ("first device") in the network and the new device ("second device") such that necessary parameters (e.g., SSID, WEP security, channel frequency) can be exchanged for the new device to function properly in the network. To ensure the parameters are exchanged in a secure fashion, an additional public security procedure can be used between the two devices.

The detailed description of the present invention is presented largely in terms of procedures, steps, logic blocks, processing, or other symbolic representations that directly or indirectly resemble the operations of devices or systems that can be used on networks. These descriptions and representations are typically use by those skilled in the art to most effectively convey the substance of their work to others skilled in the art.

Reference herein to "one embodiment" or "an embodiment" means that a particular feature, structure, or characteristic described in connection with the embodiment can be included in at least one embodiment of the invention. The appearances of the phrase "in one embodiment" in various places in the specification are not necessarily all referring to the same embodiment, nor are separate or alternative embodiments mutually exclusive of other embodiments. Further, the order of blocks in process flowcharts or diagrams or the use of sequence numbers representing one or more embodiments of the invention do not inherently indicate any particular order nor imply any limitations in the invention.

Embodiments of the invention are discussed herein with reference to an audio system with multi-zone capability. However, those skilled in the art will readily appreciate that the detailed description given herein with respect to the audio system is for explanatory purposes as the invention extends beyond these limited embodiments.

Referring now to the drawings, in which like numerals refer to like parts throughout the several views. FIG. **1** shows an exemplary configuration **100** in which the present invention may be practiced. The configuration may represent, but not be limited to, a part of a residential home, a business building or a living complex with multiple zones. There are a number of multimedia players of which three examples **102**, **104** and **106** are shown as audio devices. Each of the audio devices may be installed or provided in one particular area or zone and hence referred to as a zone player herein.

As used herein, unless explicitly stated otherwise, a track and an audio source are used interchangeably, an audio source or audio sources are in digital format and can be transported or streamed across a data network. To facilitate the understanding of the present invention, it is assumed that the configuration **100** represents a home. Thus, the zone player **102** and **104** may be located in two of the bedrooms respectively while the zone player **106** may be installed in a living room. All of the zone players **102**, **104** and **106** are coupled directly or indirectly to a data network **108**. In addition, a computing device **110** is shown to be coupled on the network **108**. In reality, any other devices such as a home gateway device, a storage device, or an MP3 player may be coupled to the network **108** as well.

The network **108** may be a wired network, a wireless network or a combination of both. In one example, all devices including the zone players **102**, **104** and **106** are coupled to the network **108** by wireless means based on an industry standard such as IEEE 802.11. In yet another example, all devices including the zone players **102**, **104** and **106** are part of a local area network that communicates with a wide area network (e.g., the Internet).

All devices on the network **108** may be configured to download and store audio sources or receive streaming audio sources. For example, the computing device **110** can download audio sources from the Internet and store the downloaded sources locally for sharing with other devices on the Internet or the network **108**. The zone player **106** can be configured to receive streaming audio source and share the source with other devices. Shown as a stereo system, the device **112** is configured to receive an analog source (e.g., from broadcasting) or retrieve a digital source (e.g., from a compact disk). The analog sources can be converted to digital sources. In accordance with the present invention, all audio sources, regardless of where they are located or how they are received, may be shared among the devices on the network **108**.

Any device on the network **108** may be configured to control operations of the zone players **102**, **104** and **106**. In particular, one or more controlling devices **140** and **142** are used to control zone players **102**, **104** and **106** as shown in FIG. **1**. The controlling devices **140** and **142** are preferably portable and remotely control the zone players via wireless means (e.g., infrared, radio, wireless standard IEEE 802.11b or 802.11g). In one embodiment, besides controlling an individual zone player, the controlling device **140** or **142** is configured to manage audio sources and other characteristics of all the zone players regardless where the controlling device **140** or **142** is located in a house or a confined living complex.

Referring now to FIG. **2**A, there is shown an exemplary functional block diagram of a zone player **200** in accordance with the present invention. The zone player **200** includes a network interface **202**, a processor **204**, a memory **206**, an audio processing circuit **210**, a digital signal processing module **212**, and an audio amplifier **214**. The network interface **202** facilitates a data flow between a data network (i.e., the data network **108** of FIG. **1**) and the zone player **200** and typically executes a special set of rules (i.e., a protocol) to send data back and forth. One of the common protocols is TCP/IP (Transmission Control Protocol/Internet Protocol) commonly used in the Internet. In general, a network interface manages the conversion of an audio source or file into smaller packets that are transmitted over the data network or reassembles received packets into the original source or file. In addition, the network interface **202** handles the address part of each packet so that it gets to the right destination or intercepts packets destined for the zone player **200**.

The network interface **202** may include either one or both of a wireless interface **216** and a wired interface **217**. The wireless interface **216**, also referred to as a RF interface, provides network interface functions by a wireless means for the zone player **200** to communicate with other devices in accordance with a communication protocol (such as the wireless standard IEEE 802.11a, 802.11b or 802.119). The wired interface **217** provides network interface functions by a wired means (e.g., an Ethernet cable). Depending on implementation, each of the zone players may be equipped with either one or both of the interfaces **216** or **217**. In one embodiment, a zone player, referred to as an access zone player, including both of the interfaces **216** and **217** is coupled to an access point of an LAN and communicates with other zone players wirelessly. Thus these other zone

players may communicate with other devices on a network or retrieve audio sources via the access zone player. The processor **204** is configured to control the operation of other parts in the zone player **200**. The memory **206** may be loaded with one or more software modules that can be executed by the processor **204** to achieve desired tasks.

The audio processing circuit **210** resembles most of the circuitry in an audio playback device and includes one or more digital-to-analog converters (DAC), an audio preprocessing part, an audio enhancement part or a digital signal processor and others. In operation, when an audio source (e.g., audio source) is retrieved via the network interface **202**, the audio source is processed in the audio processing circuit **210** to produce analog audio signals. The processed analog audio signals are then provided to the audio amplifier **214** for playback on speakers. In addition, the audio processing circuit **210** may include necessary circuitry to process analog signals as inputs to produce digital signals for sharing with other devices on a network.

Depending on an exact implementation, the digital signal processing module **212** may be implemented within the audio processing circuit **210** or as a combination of hardware and software. The audio amplifier **214** is typically an analog circuit that powers the provided analog audio signals to drive one or more speakers.

Referring now to FIG. **28**, there is shown an example of a controller **240**, which may correspond to the controlling device **140** or **142** of FIG. **1**. The controller **240** may be used to facilitate the control of multi-media applications, automation and others in a living complex. In particular, the controller **240** is configured to facilitate a selection of a plurality of audio sources available on the network, controlling operations of one or more zone players (e.g., the zone player **200**) through a RF interface corresponding to the wireless interface **216** of FIG. **2**A. According to one embodiment, the wireless means is based on an industry standard (e.g., infrared, radio, wireless standard IEEE 802.11 a, 802.11b or 802.11g). When a particular audio source is being played in the zone player **200**, a picture, if there is one, associated with the audio source may be transmitted from the zone player **200** to the controller **240** for display. In one embodiment, the controller **240** is used to select an audio source for playback. In another embodiment, the controller **240** is used to manage (e.g., add, delete, move, save, or modify) a playlist.

In one embodiment, a user creates a zone group including at least two zone players from the controller **240** that sends signals or data to one of the zone players. As all the zone players are coupled on a network, the received signals in one zone players can cause other zone players in the group to be synchronized so that all the zone players in the group playback an identical audio source or a list of identical audio sources in a timely synchronized manner. Similarly, when a user increases the audio volume of the group from the controller, the signals or data of increasing the audio volume for the group are sent to one of the zone players and causes other zone players in the group to be increased together in volume and in scale.

The user interface for the controller **240** includes a screen **242** (e.g., a LCD screen) and a set of functional buttons as follows: a "zones" button **244**, a "back" button **246**, a "music" button **248**, a scroll wheel **250**, "ok" button **252**, a set of transport control buttons **254**, a mute button **262**, a volume up/down button **264**, a set of soft buttons **266** corresponding to the labels **268** displayed on the screen **242**.

The screen **242** displays various screen menus in response to a selection by a user. In one embodiment, the "zones" button **244** activates a zone management screen or "Zone Menu" to allow a user to group players in a number of desired zones so that the players are synchronized to play an identical playlist or tracks. The "back" button **246** may lead to different actions depending on the current screen. In one embodiment, the "back" button triggers the current screen display to go back to a previous one. In another embodiment, the 'back" button negates the user's erroneous selection. The "music" button **248** activates a music menu, which allows the selection of an audio source (e.g., a song track) to be added to a playlist (e.g., a music queue) for playback.

The scroll wheel **250** is used for selecting an item within a list, whenever a list is presented on the screen **242**. When the items in the list are too many to be accommodated in one screen display, a scroll indicator such as a scroll bar or a scroll arrow is displayed beside the list. When the scroll indicator is displayed, a user may rotate the scroll wheel **250** to either choose a displayed item or display a hidden item in the list. The "ok" button **252** is use to confirm the user selection on the screen **242** or activate a playback of an item.

There are three transport buttons **254**, which are used to control the effect of the currently playing track. For example, the functions of the transport buttons may include play/pause and forward/rewind a track, move forward to the next track, or move backward to the previous track. According to one embodiment, pressing one of the volume control buttons such as the mute button **262** or the volume up/down button **264** activates a volume panel. In addition, there are three soft buttons **266** that can be activated in accordance with the labels **268** on the screen **242**. It can be understood that, in a multi-zone system, there may be multiple audio sources being played respectively in more than one zone players. The music transport functions described herein shall apply selectively to one of the sources when a corresponding zone player is selected.

FIG. **2**C illustrates an internal functional block diagram of an exemplary controller **270**, which may correspond to the controller **240** of FIG. **2**B. The screen **272** on the controller **270** may be a LCD screen. The screen **272** communicates with and is commanded by a screen driver **274** that is controlled by a microcontroller (e.g., a processor) **276**. The memory **282** may be loaded with one or more application modules **284** that can be executed by the microcontroller **276** with or without a user input via the user interface **278** to achieve desired tasks. In one embodiment, an application module is configured to facilitate automatic establishment of a wireless connection with a network or another device. In another embodiment, an application module is configured to facilitate automatically configuring itself after communicating with another configured device. It should be noted that similar application modules may also be included in the memory **206** of FIG. **2**A. As a result, either a zone player or a controller may be automatically configured to communicate over a network, provided such an automatic configuration is intended by a user.

The controller **270** includes a network interface **280** referred to as a RF interface **280** that facilitates wireless communication with a zone player via a corresponding wireless interface or RF interface thereof. The controller **270** may control one or more zone players, such as **102**, **104** and **106** of FIG. **1**. Nevertheless, there may be more than one controllers, each preferably in a zone (e.g., a room) and configured to control any one and all of the zone players.

It should be pointed out that the controller **240** in FIG. **2**B is not the only controlling device that may practice the present invention. Other devices that provide the equivalent control functions (e.g., a computing device, a PDA, a

hand-held device, and a laptop computer) may also be configured to practice the present invention. In the above description, unless otherwise specifically described, it is clear that keys or buttons are generally referred to as either the physical buttons or soft buttons, enabling a user to enter a command or data.

It is assumed that a user has obtained an audio system that includes a set of zone players and a controller. Although it is possible to connect each of the zone players and the controller to a network, the requirement for extra network cards, cables and a hub/switch/router makes the idea unattractive. The introduction of wireless networking has allowed for an implementation without these requirements. FIG. **3**A shows that there are three zone players **302**, **304** and **306** and a controller **308** that form a network branch that is also referred to as an Ad-Hoc network **310**. In one embodiment, the network **310** is pure wireless. In another embodiment, the network **310** is wired or a combination of wired and wireless. In general, an Ad-Hoc (or "spontaneous") network is a local area network or other small network in which there is no one access point for all traffics. With an established Ad-Hoc network, the devices **302**, **304**, **306** and **308** can all communicate with each other in 'peer-to-peer' style of communication. Furthermore, any device may come/go from the network and the network will automatically reconfigure itself without needing the user to reconfigure the network.

By the Ad-Hoc network **310**, the devices **302**, **304**, **306** and **308** may share or exchange one or more audio sources and be grouped to play identical or different audio sources. For example, the devices **302** and **304** are grouped to play back one piece of music, and at the same time, the device **306** plays back another piece of music. In other words, the devices **302**, **304**, **306** and **308** as shown in FIG. **3**A form a HOUSEHOLD that distribute audio and/or reproduce sound. As used herein, the term HOUSEHOLD (always in caps to disambiguate from the user's domicile) is used to represent a collection of networked devices that are cooperating to provide an application or service. An instance of a HOUSEHOLD is identified with a Household ID (or HHID).

In one embodiment, an HHID is a short string or an identifier that is computer-generated to ensure that it is unique. Accordingly, the network **310** may be characterized by a unique HHID and a unique set of configuration variables or parameters, such as Channels (i.e., respective frequency bands), SSID (a sequence of alphanumeric characters as a name of a wireless network), and WEP keys (wired equivalent privacy, or simply security keys). In one embodiment, SSID is simply set to be the same as HHID. One of the aspects of the present invention is to provide a bootstrap procedure that enables automatic and simple establishment of these configuration parameters in each device within a HOUSEHOLD to enable communications among the devices.

In general, each HOUSEHOLD includes two types of network nodes:

Control Point (CP)—it controls the overall network setup process and sequencing, including an automatic generation of required network parameters (e.g., WEP keys). In one embodiment, it also provides the user with a HOUSEHOLD configuration user interface. The CP function is typically provided by a computer running a CP application module, or by a handheld controller (e.g., the controller **308**) also running CP application module.

Zone Player (ZP)—the ZP is any other device on the network that is placed to participate in the automatic configuration process. It should be noted that ZP, as a notation used herein, includes the controller **308** or a computing device.

The configuration of a HOUSEHOLD involves multiple CP's and ZP's that rendezvous and establish a known configuration such that they can use standard networking protocol (e.g., IP over Wired or Wireless Ethernet) for communication. In one embodiment, there are two types of networks/protocols: Ethernet—802.3 and Wireless—802.11g. Interconnections between a CP and a ZP may use either one of the networks/protocols. A device in the system as a member of a HOUSEHOLD may connect to both networks simultaneously. In an environment that has both networks in use, it is assumed that at least one device in a system is connected to both as a bridging device, thus providing bridging services between wired/wireless networks for others. The zone player **306** in FIG. **3**A is shown to be connected to both networks, for example, the connectivity to the network **312** is based on Ethernet while the connectivity to other devices **302**, **304** and **308** is based on Wireless.

Establishing a rudimentary communication path. In reference to FIG. **3**A, a zone player is not yet a member of a HOUSEHOLD. It is assumed that the zone player is to be added to become a member of the HOUSEHOLD by a cable or wireless. When the zone player is initially turned on, it executes an embedded module that is configured to establish a rudimentary communication path with another device (network-enabled). The rudimentary communication path facilitates the automatic configuration of the zone player via the another device. This communication path may operate over wireless and/or Ethernet protocols, as the zone player may be connected to one or both. In operation, the communication path does not cause negative effects on other devices in the vicinity and can reach all other members of the HOUSEHOLD (both CP's and ZP's) if there are any. It should also be noted that the communication path does not have to be direct between two devices and may be bridged by one or more other devices. Because the communication path is only used for initial device configuration, it does not require significant performance or sophisticated functionality. There are at least two elements to establish the communication path: channel selection and packet exchange.

Channel Selection. The selection of an appropriate (RF) transmission channel or simply channel is primarily an exercise in two constraints: finding a channel that is quiet from a protocol (e.g., 802.11) viewpoint, i.e., minimal conflicting wireless traffic, and finding a channel that is quiet from an RF viewpoint, i.e., minimal noise from other signals. Both of these tests may be applied because typically a home environment may have other RF (e.g., 2.4 GHz) traffic or potentially other wireless access points. It is generally desirable to use a channel that is free from other RF interference. In any case, it is always desirable to avoid other wireless traffic.

Channel selection is typically accomplished with a scanning technique, namely the device listens on each channel fora period of time, looking for the presence of wireless beacons and other RF signals. In one embodiment, devices that are configured have a preferred channel for the HOUSEHOLD, devices that are not configured have a pre-defined (default) channel or channels that they rendezvous on. For example, 802.11b/g channel 1 could be pre-configured as the default channel. Alternatively, multiple channels, with a well-known frequency hopping sequence, could be used by the devices (this would require an aperiodic frequency change interval).

Many hardware configurations only support reception/transmission on a single channel at a given time. Also there are configured and unconfigured devices that may use different channels for the bootstrap configuration and standard network operations (post-configuration communications). According to one embodiment, it is necessary to forcibly put the devices in a "configuration" mode, whereby they use the appropriate channels for communication.

Packet Exchange. To enable communication between devices that are not part of the same HOUSEHOLD, a packet exchange network infrastructure is developed. Probing messages are sent in such a way that they traverse both the Ethernet and wireless networks, reaching any connected devices. Devices that are already in a HOUSEHOLD constitute a network infrastructure that can be used to exchange unicast and multicast/broadcast network frames between the devices. A device that is not yet in the HOUSEHOLD has a much more limited networking capability and can only receive data from devices to which it is directly wired, and unencrypted messages broadcast to all wireless networks operating in a particular channel of the RF spectrum.

In general, an IP address of a new device is not known to any members of the HOUSEHOLD. If the device is purely wireless, it may not have an IP address at all, or it may have an automatically assigned IP address that is inaccessible to other devices with IP addresses respectively assigned by a DHCP server. To allow devices that are not members of the HOUSEHOLD to join the HOUSEHOLD, a transport may be constructed that can get data one "hop" beyond the HOUSEHOLD network infrastructure.

In one embodiment, packets of data are broadcasted among the members of the HOUSEHOLD. The packets of data comprise a mixture of "probe" datagrams and standard IP broadcast. For example, the 802.11 "probe" datagrams are used for the inherent ability to cross wireless network boundaries. In other words, the "probe" datagrams can be received by all listeners (i.e., other devices) on the channel, even those that are not configured with an SSI D, because they are sent to the broadcast BSS (e.g., FF:FF:FF:FF:FF:FF) to which all devices may be configured to listen. A standard IP broadcast is used on the wired network segments and the HOUSEHOLD network infrastructure to enable a PC-based controller to participate while running with standard user privileges (which allow access only to IP-based network services). Used together as described below, the combination of the "probe" datagrams and IP broadcast provides for a broadcast datagram transport that allows even devices that have not had any networking parameters configured to communicate.

In general, the probe datagrams comprise a number of elements to facilitate the configuration of other devices to join the HOUSEHOLD. In one embodiment, each of the elements carries up to 255 bytes of data. An element contains data payload for each message used by the bootstrap procedure to invite others to join the HOUSEHOLD. This element is repeated as many times as necessary to carry the complete message. In one embodiment, the IP broadcast datagrams contain the same data payload as the normal IP data payload.

Messages relating to the bootstrap procedure may be forwarded beyond the boundaries of an existing HOUSEHOLD network infrastructure (including properly configured wireless devices, and the wired network). Similarly, messages originating outside of the HOUSEHOLD network infrastructure may be forwarded into the infrastructure. This forwarding procedure may be accomplished in a mixed wireless/wired network environment without introducing a broadcast storm. A broadcast storm is a state in which a message that has been broadcast across a network results in more responses than necessary, and each response results in even more responses in a snowball effect, subsequently resulting in a network meltdown. In one embodiment, the network is carefully configured to prevent such a broadcast storm or any illegal broadcast messages. To accomplish this, two flags are included in the message body, for example, "SENT_AS_PROBE" and "SENT_AS_IP_BROADCAST". When a device receives a "probe" message, assumed using "Sonos Netstart" SSID (or the broadcast BSS, as with all probe requests), it forwards the message as an IP broadcast message (after setting the "SENT_AS_IP_BROADCAST" flag) if the SENT_AS_IP_BROADCAST flag is not already set. Similarly, when it receives an IP broadcast with a UDP payload address to an appropriate port (e.g., port number 6969), it forwards the message as a "probe" datagram (after setting the "SENT_AS_PROBE" flag) if that flag is not already set. This allows messages related to the packet exchange both to enter and to exit the HOUSEHOLD network infrastructure without causing a broadcast storm.

Using this method of broadcast communication, packets can be sent between any member of the HOUSEHOLD and a device to join the HOUSEHOLD on both Ethernet and wireless networks. The device to join the HOUSEHOLD may be brand new and previously configured with a different network (e.g., a device with a stale configuration in a different household). In addition, if used sparingly, these broadcast messages do not interfere with the normal operation of the network or attached devices. As a result, a communication path on an agreed channel has been established between two devices.

Device Discovery. To minimize impact on existing networks and to improve configuration security, the system requires a user to manually activate the auto-configuration process. This is accomplished by a specific action on each device that is being added to the network. For example, if the user is installing a brand new HOUSEHOLD, containing one CP and two ZP's, the activation process may be manually activated on each by, for example, powering off and on, pushing a reset button or pushing two or more specific buttons simultaneously. In one embodiment, the CP or ZP is simply powered up by the user, which activates the pre-installed module to start the bootstrap procedure.

For a ZP:

If the device is unconfigured (e.g., factory default settings), it will immediately go into a "sleep" mode where it is awaiting an activation command.

If the device has been previously configured, it will attempt to contact other members of its HOUSEHOLD network.

There are situations in which a ZP is orphaned, namely it is previously configured (e.g., perhaps, with another Ad-hoc network) and now is to be added to the HOUSEHOLD (e.g., the ZP is obtained from a previous owner). In the case of an orphan scenario, the ZP may patiently attempt to contact its original network. It can be perceived that this operation will be unsuccessful but otherwise harmless. Even in this configured state, the device can participate in the rudimentary broadcast communication processes described above.

For the CP:

If the device is unconfigured (e.g., factory default settings), it will present the user with a description of how to start the configuration process.

If the device is configured, it will attempt to contact other members of its HOUSEHOLD network.

The CP may also be an orphaned device, in which case it performs similarly to that of the ZP.

In both cases, correctly configured devices will establish network communications and make themselves available for normal operation. All devices, including those previously configured, will enter an "activation state" when the user indicates that this is desired. At this point, the configuration process can begin.

Device Configuration. The configuration is carried out by exchanging data between two devices that are not necessarily directly connected. This procedure is carried over a rudimentary communication path as described previously. The sequence of exchanging the data is initiated by the user or some other process, for example, activating a reset button, to trigger the "activation" or configuration mode on the involved devices. Each device executes this sequence, and then exits the activation mode. FIG. **3**B shows an embodiment that involves a process of five exchanges of data.

Each of the data exchanges is referred to as a type of message: Alive, QueryNetParams, RespondNetParams, SetNetParams, and AckNetParams, each is explained as follows:

Alive—a message indicating that a named ZP is available for configuration. The message includes at least a zpUU/O which is a globally unique identifier that identifies the ZP sending the message.

QueryNetParams—a request from the CP to the ZP to respond with the ZP's current network configuration information. The request includes at least a zpUUID, cpPK (the RSA public key of the CP) and tid (a unique transaction identifier).

RespondNetParams—a response to the QueryNetParams. It includes the ZP's network configuration information (HHID, WEP key and RSA public key). For security reasons, the WEP key is encrypted using the CP's public key that is only readable by the CP. The response includes at least a zpUUID, netConfig (the ZP's current network configuration parameters), zpPK, and tid. It is should be noted that a new ZP, set to factory defaults, shall have well-known parameter values, allowing the CP to determine that it is unconfigured.

SetNetParams—a command message from the CP to the ZP indicating that the ZP should reconfigure its network parameters. The WEP key is encrypted using the ZP's public key, and therefore only readable by the ZP. The command includes at least a zpUU/O, netConfig and tid. It should be noted that netConfig includes the new configuration parameters for the ZP, as determined by the CP. The ZP should save this value in its network configuration, in some cases, these parameters may match the ZP's existing configuration.

AckNetParams—a response to the SetNetParams messaging. The response indicates that the SetNetParams message was received and that the network configuration contained therein has been successfully applied. The response includes at least a zpUUID and a tid.

In operation, after a user activates the configuration process (on both ZP and CP) at **351** in FIG. **38**. The CP enters a state where it is willing to accept an Alive message. The CP only remains in this state for a limited (finite) period of time. The ZP enters an activation state where it attempts rendezvous with a CP. The ZP only remains in this state for a limited (finite) period of time. The ZP will periodically transmit an Alive message until it either receives a QueryNetParams message, or exits the activation state.

At **352**, the CP receives an Alive message. If the CP is in the configuration mode, it will generate a new tid, and send a QueryNetParams message and send to the ZP. It should be noted that the CP may or may not have been configured at this point. In either case, it sends the QueryNetParams. At **353**, if it is already in the activation state, the ZP responds to a QueryNetParams with its current network configuration. If the ZP is unconfigured (e.g., factory default settings), it will return an empty HHID and WEP key. If the ZP is previously configured, it will return its current configuration. The ZP also returns its public key such that the WEP key can be encrypted using the CP's public key.

At **354**, upon receiving the ZP's current configuration information, the CP decides on a course of action. Most, but not all, of these options result in a SetNetParams message being sent to the ZP. The matrix of possible situations:

	GP already configured	GP not configured
ZP already configured	The CP sends a SetNetParams message to the ZP containing the GP's current net config.	The CP sets its own config to match the ZP config, and the config process is terminated.
ZP not configured	The CP sends a SetNetParams message to the ZP containing the CP's current net config.	The CP generates new config parameters. The parameters are sent to the ZP in a SetNetParams message. The CP sets its own config to these values as well.

At **355**, when the ZP receives a SetNetParams message, it reconfigures its own HHID and WEP key to match those contained in the network packet.

Accordingly, the GP determines that it generates new configuration parameters in accordance with the following:

HHID—this is provided by the user via the CP user interface or automatically generated by the CP.

SSID—this is automatically generated by the CP (e.g., set to the same value as the HHID).

WEP Key—this is automatically generated (e.g., using a pseudo-random number generator, seeded with entropy collected by the GP).

Channel—the GP probes the network looking for an acceptable channel (based on a variety of criteria, which may include traffic and interference from other sources).

Subsequent to the activation process, any devices that have been reconfigured will attempt to establish normal network communications using their new network configuration parameters. In all of the above steps, if the CP or ZP is not already in the activation state, receipt of any messages is ignored.

If there are multiple ZP's activated simultaneously, all of the devices could execute this same sequence, independently of each other (the CP is capable of multiple independent sessions). If multiple CP's are activated, each will respond to a ZP's Alive message and will execute the sequence—the first one to deliver the SetNetParams to the ZP will configure it. It should be noted that in this case, the second CP will never get an AckNetParams message (because the ZP has exited the activate state). This will cause a transaction timeout in the second CP, at which point it will typically inform the user of the error, or retry the entire sequence. Should it retry the entire sequence, it will not reprogram the ZP (as described above that the effect of an unconfigured CP talking to a configured ZP).

Security. To ensure that the communication among the members in a HOUSEHOLD by wireless means is secure,

there are multiple issues in the auto-configuration that are resolved in the present invention.

1. Typically, the broadcasting messages in packet exchange are unencrypted. However, it is undesirable to transmit sensitive information such as WEP keys over wireless medium without encryption. As described below, public key cryptography is used to ensure that WEP keys are distributed in a secured manner.
2. Because the network configuration process is automated and the data is transmitted over the network, it is desirable to ensure that the process is not started without the approval of the user. Specifically, it must not be possible fora malicious wireless device to surreptitiously program one of the devices. Accordingly, the auto-configuration process is started manually by a user on all devices.
3. When one of the connected devices is removed from the HOUSEHOLD, it can no longer access to the network. This is accomplished with a mechanism on each device that resets it to factory default configuration (e.g., erases WEP keys and other private information).
4. It must be possible for the user to validate that they have correctly configured the right devices and that no other devices have been joined to the network. In one embodiment, this is accomplished with a validation/status user interface on the Control Point.

Use of Public Key Cryptography. The configuration process uses public key cryptography to exchange WEP keys and other information which must not be visible to any party sniffing the network. In one embodiment, this is accomplished in the following manner:

1. There is a designated (e.g., Sanos) certificate authority (CA), an entity that can issue signed public key certificates.
2. Each CP and ZP is factory configured with a unique certificate, public and private key, in a format that supports the RSA algorithm. The certificate is signed and issued by the designated CA, and includes a hash of the MAC address of a device.
3. CP and ZP exchange public keys and WEP keys are encrypted using the public key. In certain circumstances, the devices compare the MAC in received packets with that in the certificate to add an additional layer of security.

FIG. **4**A shows a flowchart or process **400** according to one embodiment of the present invention. The process **400** may be implemented in hardware, software or a combination of both as a method, a system or a process. In one embodiment, the process **400** is implemented for a handheld controller or a computing device. To facilitate the understanding of the process **400**, the description herein is based on a handheld controller, such as the controller **308** of FIG. **3**A, which shall not be considered as the limitations to the present invention.

Typically, a handheld controller (or HH) is equipped with a mechanism to allow a user to reset itself. In some implementation, the reset is simply done when the controller is powered up. At **402**, it is assumed that the controller is powered up. The process **400** goes to **404** to determine whether the controller is configured. By configuration, it means that the controller is ready for communication with other devices (e.g., zone players) that may or may not be on a network, preferably a wireless network. In the context of FIG. **3**A, it means that the handheld device **308** is ready to communicate with each or all of the devices **302**, **304**, and **306** (assuming that the devices **302**, **304**, and **306** have not been configured yet).

It is assumed that the controller is configured, the process **400** goes to **406** where it determines whether the device is a controller or a computer. As described above, the device may be a controller, a personal computer or other type of device, although it has been assumed to be a controller. Nevertheless, in this embodiment, a step is provided to determine exactly what it is, because a controller and a computer may provide a different display or graphic environment. If the device is indeed a controller, the process **400** goes to **408**, wherein the controller shows a proper screen for a user to proceed with the control of the zone players or replay of certain audios via one or more zone players. If the device is a computer, the computer is typically loaded with a module that is now executed to display an environment (e.g., a graphic user interface or GUI) that allows a user to perform many tasks that may be done on the handheld controller in addition to other tasks that may be assisted by a pointing device (e.g., a mouse) or a keyboard.

In any case, it is assumed that the device is a controller. Referring back to **404**, it is now assumed that the device is not configured, the process **400** goes to **412** to determine if a user has activated the automatic configuration process. In one embodiment, the controller goes to "sleep" mode after a predefined time should there be no activation of the configuration process. When the user activates the configuration process, the process **400** goes **414** to determine whether the controller itself is coupled to an access point of a network, at least a member of the HOUSEHOLD (e.g., one zone player) is coupled thereto or an Ad-Hoc network. Typically, a GUI is provided for a handheld or a computer. Accordingly, a display with a relevant message is displayed. After it is certain that either the controller itself or a zone player is coupled to a network, a user may press "OK" in the displayed GUI.

At **418**, should the user desire to start the automatic configuration process now, the user activates the process manually. In one embodiment, there are two buttons, labeled respectively as "VOL" and "Mute". When these two buttons are pressed at the same time, the automatic configuration process starts. The process **400** goes to **420** to determine whether a valid response is received from a zone player. If not, after a certain time **422**, the process **400** goes back to **418** to reactivate the process or **414** via **424** to remind the user to ensure that the required connection is placed.

In one embodiment, a handheld controller is configured to facilitate a new zone player to execute a household join process to join the HOUSEHOLD upon an appropriate channel. The channel may be agreed upon between the controller and the zone player as follows:

1) when a reset or two buttons are pushed on the ZonePlayer to 'activate' the household join process, it starts a scan through the available wireless channels, sending the "Alive" datagram for each channel in turn. Sometimes, it cycles through the channels several times;
2) as soon as the ZonePlayer receives a QueryNetParams request address to itself, it stops the channel cycling; and
3) The ZonePlayer remains locked on whatever channel it has stopped cycling until a successful sequence ending in the configuration of the ZonePlayer (at which point it uses the specified channel), or a timeout expires (at which point it returns to its original channel or resumes cycling through channels and sending alive messages if the overall timeout for the activation process has not expired).

Although the Zone Player performs the channel cycling, the controller may also be configured to perform the channel

cycling as well. However, when the controller is, for example, a personal computer, the Zone Player is typically configured to cycle through the available channels.

In any case, when a valid response is received from the zone player, the process **400** determines whether the zone player provides its own network name (e.g., HHID) at **426**. If the zone player does not have an HHID, which means that the zone player is to be added into a wireless network named after an HHID provided by the device, the process **400** goes to **428** to instruct the zone player to join the wireless network. If the zone player does have an HHID, which means that the device itself is to be added into the wireless network named after the HHID provided by the zone player, the process **400** goes to **430** to exit.

The automatic configuration process, as described above, is executed. After it is completed, a message or an indication of completion is displayed. After the user acknowledges at **434**, the user is offered to name the zone player, for example, "Dinning" which means that the zone player is in the dinning room. Subsequently, the process **400** goes to **406**.

For completeness, FIG. **4**B shows a flowchart or process **450** that may be also implemented in hardware, software or a combination of both as a method, a system or a process. In one embodiment, the process **450** is implemented for a zone player. To facilitate the understanding of the process **450**, the description herein is based on a zone player, such as the player **302** of FIG. **3**A, which shall not be considered as the limitations to the present invention.

When a zone player is powered up, the process **450** determines whether the zone player is already registered or configured at **452**. There are situations in which the zone player just obtained by a user is already configured, for example, the zone player is a used one (i.e., previously configured). If it is indeed configured, the process **450** goes to **454** where an indication of "registered" is shown. If the zone player is never configured, the process **450** goes to **456** to indicate such. It is assumed that the zone player works normally at **458** (e.g., through an internal checkup).

At **460**, a user activates the automatic configuration process by, for example, pressing two buttons, labeled respectively as "VOL" and "Mute", at the same time. The automatic configuration process starts by sending out an Alive message at **462** as described above. At **464**, the zone player awaits a response. If no response is received within or beyond a predefined time, the process **450** goes to **466** or **458** to continue waiting for a response or restart the process. It is assumed that there is a response, and the automatic configuration process continues as shown in FIG. **3**B without failure, the process goes to **468** where the zone player is now part of the wireless network named after an HHID received either from a configured device or provided by itself.

There are numerous functions, benefits and advantages in the present invention. One of them is that the present invention provides techniques for automatically configuring parameters of a device to be coupled to an Ad-hoc network, where the Ad-hoc network forming by a group of devices can be wireless, wired or a combination of both. By way of the present invention, a system including a set of zone players and one or more controllers operates correctly and does not interfere with any existing network. Other functions, benefits and advantages can be appreciated from the detailed description provided above.

The present invention has been described in sufficient details with a certain degree of particularity. It is understood to those skilled in the art that the present disclosure of embodiments has been made by way of examples only and that numerous changes in the arrangement and combination of parts may be resorted without departing from the spirit and scope of the invention as claimed. Accordingly, the scope of the present invention is defined by the appended claims rather than the foregoing description of embodiments.

We claim:

1. A system comprising:

a playback device configured to communicate over at least one data network; and

a computing device configured to communicate over at least one data network;

the playback device comprising:

at least one first processor;

a first non-transitory computer-readable medium; and

program instructions stored on the first non-transitory computer-readable medium that are executable by the at least one first processor such that the playback device is configured to:

detect a triggering event that causes the playback device to enter a setup mode in which the playback device transmits a first set of one or more messages collectively indicating that the playback device is available for setup;

while in the setup mode, establish an initial communication path with the computing device;

process a second set of one or more messages received from the computing device via the initial communication path, wherein the second set of one or more messages collectively comprise network configuration parameters for a secure wireless network configured to exchange digital data packets that is defined by one or more network devices, wherein the initial communication path with the computing device does not traverse any of the one or more network devices, and wherein the network configuration parameters comprise an identifier of the secure wireless network and security information for the secure wireless network;

use the network configuration parameters to connect to the secure wireless network; and

transition from communicating with the computing device via the initial communication path to communicating with the computing device via the secure wireless network;

the computing device comprising:

at least one second processor;

a second non-transitory computer-readable medium; and

program instructions stored on the second non-transitory computer-readable medium that are executable by the at least one first processor such that the computing device is configured to:

receive the first set of one or more messages collectively indicating that the playback device is available for setup;

establish the initial communication path with the playback device;

transmit the second set of one or more messages to the playback device via the initial communication path; and

transition from communicating with the playback device via the initial communication path to communicating with the playback device via the secure wireless network.

2. The system of claim **1**, wherein the triggering event comprises powering on the playback device.

3. The system of claim 1, wherein the computing device is installed with software for controlling the playback device.

4. The system of claim 3, wherein the computing device further comprises program instructions stored on the second non-transitory computer-readable medium that are executable by the at least one second processor such that the computing device is configured to:

receive an indication that the playback device has connected to the secure wireless network; and

present a visualization, via the software for controlling the playback device, indicating that the playback device has connected to the secure wireless network.

5. The system of claim 1, wherein communicating with the playback device via the secure wireless network comprises transmitting a command to the playback device related to playback of audio content.

6. The system of claim 5, wherein the command comprises a command to retrieve audio content for playback from an audio source that is accessible via a communication path that includes the secure wireless network, and wherein the playback device further comprises program instructions stored on the first non-transitory computer-readable medium that are executable by the at least one first processor such that the playback device is configured to:

receive the command; and

based on receiving the command, retrieve the audio content from the audio source via the communication path that includes the secure wireless network.

7. The system of claim 1, wherein the playback device further comprises program instructions stored on the first non-transitory computer-readable medium that are executable by the at least one first processor such that the playback device is configured to:

after connecting to the secure wireless network, join a networked audio system that is operating on the secure wireless network.

8. The system of claim 7, wherein communicating with the computing device via the secure wireless network comprises receiving a command to form a group with at least one additional playback device of the networked audio system such that the playback device is configured to play back audio content in synchrony with the at least one additional playback device.

9. The system of claim 8, wherein communicating with the computing device via the secure wireless network further comprises receiving a command to adjust a volume of the group of playback devices, and wherein the playback device further comprises program instructions stored on the first non-transitory computer-readable medium that are executable by the at least one first processor such that the playback device is configured to:

based on the command to adjust the volume of the group, (a) cause an adjustment of an individual volume of the playback device and (b) transmit, to the at least one additional playback device via the secure wireless network, a command to adjust an individual volume of the at least one additional playback device.

10. The system of claim 1, wherein, after using the network configuration parameters to connect to the secure wireless network, the playback device is included in the one or more network devices that define the secure wireless network.

11. The system of claim 1, wherein the first set of one or more messages is a single first message.

12. The system of claim 1, wherein the second set of one or more messages is a single second message that contains both the identifier of the secure wireless network and the security information for the secure wireless network.

13. The system of claim 1, wherein the security information for the secure wireless network comprises a security key.

14. The system of claim 1, wherein the secure wireless network comprises a local area network (LAN).

15. The system of claim 1, wherein the computing device further comprises program instructions stored on the second non-transitory computer-readable medium that are executable by the at least one second processor such that the computing device is configured to:

prior to receiving the first set of one or more messages, connect to the secure wireless network, wherein the program instructions that are executable by the at least one second processor such that the computing device is configured to receive the first set of one or more messages comprise program instructions that are executable by the at least one second processor such that the computing device is configured receive the first set of one or more messages while connected to the secure wireless network.

16. The system of claim 1, wherein the playback device is a first playback device, the system further comprising:

a second playback device comprising:

at least one third processor;

a third non-transitory computer-readable medium; and

program instructions stored on the third non-transitory computer-readable medium that are executable by the at least one third processor such that the second playback device is configured to:

detect a triggering event that causes the second playback device to enter a setup mode in which the second playback device transmits a third set of one or more messages collectively indicating that the second playback device is available for setup;

establish a direct communication path with the computing device; and

receive, via the direct communication path from the computing device, audio content for playback.

17. The system of claim 16, wherein the computing device further comprises program instructions stored on the second non-transitory computer-readable medium that are executable by the at least one second processor such that the computing device is configured to:

receive the third set of one or more messages collectively indicating that the second playback device is available for setup;

establish the direct communication path with the second playback device; and

transmit, via the direct communication path to the second playback device, audio content for playback by the second playback device.

18. One or more non-transitory computer-readable mediums provisioned with program instructions that, when executed by at least one processor, collectively cause a system comprising (i) a first computing device configured to communicate over at least one data network and (ii) a second computing device configured to communicate over at least one data network to:

detect, by the first computing device, a triggering event that causes the first computing device to enter a setup mode in which the first computing device transmits a first set of one or more messages collectively indicating that the first computing device is available for setup;

receive, by the second computing device, the first set of one or more messages;

while the first computing device is in the setup mode, establish an initial communication path between the first computing device and the second computing device;

transmit, by the second computing device, a second set of one or more messages to the first computing device via the initial communication path, wherein the second set of one or more messages collectively comprise network configuration parameters for a secure wireless network configured to exchange digital data packets that is defined by one or more network devices, wherein the initial communication path with the second computing device does not traverse any of the one or more network devices, and wherein the network configuration parameters comprise an identifier of the secure wireless network and security information for the secure wireless network;

process, by the first computing device, the second set of one or more messages received from the second computing device via the initial communication path;

use, by the first computing device, the network configuration parameters to connect to the secure wireless network; and

transition from communicating between the first computing device and the second computing device via the initial communication path to communicating between the first computing device and the second computing device via the secure wireless network.

19. The one or more non-transitory computer-readable mediums of claim **18**, wherein the triggering event comprises powering on the first computing device.

20. The one or more non-transitory computer-readable mediums of claim **18**, wherein the one or more non-transitory computer-readable mediums are also provisioned with program instructions that, when executed by the at least one processor, cause the second computing device to:

receive an indication that the first computing device has connected to the secure wireless network; and

present a visualization, via software installed on the second computing device for controlling the first computing device, indicating that the first computing device has connected to the secure wireless network.

21. The one or more non-transitory computer-readable mediums of claim **18**, wherein communicating between the first computing device and the second computing device via the secure wireless network comprises transmitting, from the second computing device to the first computing device, a command to retrieve audio content for playback from an audio source that is accessible via a communication path that includes the secure wireless network, and wherein the one or more non-transitory computer-readable mediums are also provisioned with program instructions that, when executed by the at least one processor, cause the first computing device to:

based on the command, retrieve the audio content from the audio source via the communication path that includes the secure wireless network.

22. The one or more non-transitory computer-readable mediums of claim **18**, wherein the one or more non-transitory computer-readable mediums are also provisioned with program instructions that, when executed by the at least one processor, cause the first computing device to:

after connecting to the secure wireless network, join a networked audio system that is operating on the secure wireless network; and

wherein communicating between the first computing device and the second computing device via the secure wireless network comprises transmitting, from the second computing device to the first computing device, a command to form a group with at least one additional computing device of the networked audio system such that the first computing device is configured to play back audio content in synchrony with the at least one additional computing device.

23. The one or more non-transitory computer-readable mediums of claim **22**, wherein communicating between the first computing device and the second computing device via the secure wireless network comprises transmitting, from the second computing device to the first computing device, a command to adjust a volume of the group of computing devices, and wherein the one or more non-transitory computer-readable mediums are also provisioned with program instructions that, when executed by the at least one processor, cause the first computing device to:

based on the command to adjust the volume of the group, (a) cause an adjustment of an individual volume of the first computing device and (b) transmit, to the at least one additional computing device via the secure wireless network, a command to adjust an individual volume of the at least one additional computing device.

24. The one or more non-transitory computer-readable mediums of claim **18**, wherein, after using the network configuration parameters to connect to the secure wireless network, the first computing device is included in the one or more network devices that define the secure wireless network.

25. The one or more non-transitory computer-readable mediums of claim **18**, wherein the first set of one or more messages is a single first message, wherein the security information for the secure wireless network comprises a security key, and wherein the secure wireless network comprises a local area network (LAN).

26. The one or more non-transitory computer-readable mediums of claim **18**, wherein the second set of one or more messages is a single second message that contains both the identifier of the secure wireless network and the security information for the secure wireless network.

27. The one or more non-transitory computer-readable mediums of claim **18**, wherein the one or more non-transitory computer-readable mediums are also provisioned with program instructions that, when executed by the at least one processor, cause the second computing device to:

prior to receiving the first set of one or more messages, connect to the secure wireless network, wherein the program instructions that, when executed by the at least one processor, cause the second computing device to receive the first set of one or more messages comprise program instructions that, when executed by the at least one processor, cause the second computing device to receive the first set of one or more messages while connected to the secure wireless network.

28. The one or more non-transitory computer-readable mediums of claim **18**, wherein the system further comprises (iii) a third playback device configured to communicate over at least one data network, and wherein the one or more non-transitory computer-readable mediums are also provisioned with program instructions that, when executed by the at least one processor, cause the third playback device to:

detect a triggering event that causes the third playback device to enter a setup mode in which the third playback device transmits a third set of one or more messages collectively indicating that the third playback device is available for setup;

establish a direct communication path with the second computing device; and

receive, via the direct communication path from the second computing device, audio content for playback.

29. The one or more non-transitory computer-readable mediums of claim **28**, wherein the one or more non-transitory computer-readable mediums are also provisioned with program instructions that, when executed by the at least one processor, cause the second computing device to:

receive the third set of one or more messages collectively indicating that the third playback device is available for setup;

establish the direct communication path with the third playback device; and

transmit, via the direct communication path to the third playback device, audio content for playback by the third playback device.

30. A method carried out by a system comprising (i) a first computing device configured to communicate over at least one data network and (ii) a second computing device configured to communicate over at least one data network, the method comprising:

detecting, by the first computing device, a triggering event that causes the first computing device to enter a setup mode in which the first computing device transmits a first set of one or more messages collectively indicating that the first computing device is available for setup;

receiving, by the second computing device, the first set of one or more messages;

while the first computing device is in the setup mode, establishing an initial communication path between the first computing device and the second computing device;

transmitting, by the second computing device, a second set of one or more messages to the first computing device via the initial communication path, wherein the second set of one or more messages collectively comprise network configuration parameters for a secure wireless network configured to exchange digital data packets that is defined by one or more network devices, wherein the initial communication path with the second computing device does not traverse any of the one or more network devices, and wherein the network configuration parameters comprise an identifier of the secure wireless network and security information for the secure wireless network;

processing, by the first computing device, the second set of one or more messages received from the second computing device via the initial communication path;

using, by the first computing device, the network configuration parameters to connect to the secure wireless network; and

transitioning from communicating between the first computing device and the second computing device via the initial communication path to communicating between the first computing device and the second computing device via the secure wireless network.

* * * * *