TECHNOLOGY

Ranked: Semiconductor Foundries by Revenue Share

Published 8 months ago on January 22, 2025
By **Kayla Zhu** Article/Editing: **Niccolo Conte** Graphics/Design: **Joyce Ma**

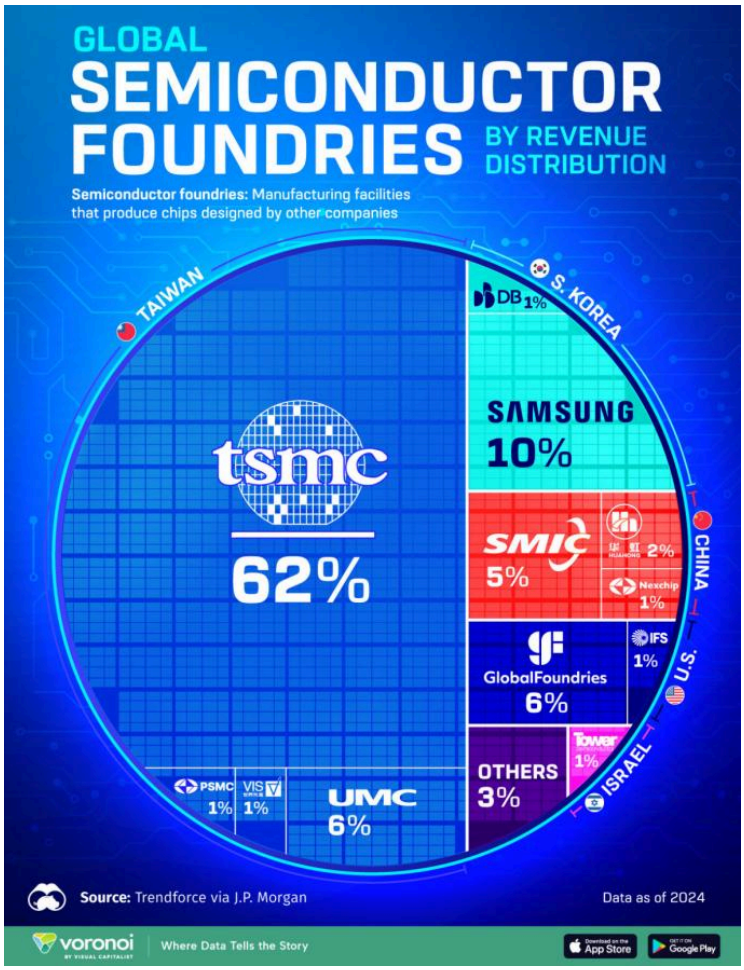

USE THIS VISUALIZATION

Semiconductor Foundries by Global Revenue Share

This was originally posted on our Voronoi app. Download the app for free on iOS or Android and discover incredible data-driven charts from a variety of trusted sources.

Semiconductor foundries, manufacturing facilities that produce chips designed by other companies, are crucial pieces of the global tech ecosystem.

These highly specialized factories manufacture advanced chips that power modern devices and technologies like AI, 5G, and renewable energy.

This visualization shows semiconductor foundries by global revenue share in 2024, and their countries of origin.

The data comes from Trendforce via J.P. Morgan

Who is the World's Leading Semiconductor Foundry?

Below, we show the top semiconductor foundry companies by share of total foundry revenue, of which the global total was **$131.7 billion** in 2024.

Company	Country	Share of total foundry revenue
Taiwan Semiconductor Manufacturing Company (TSMC)	TW Taiwan	62%
Samsung	KR South Korea	10%
United Microelectronics Corporation (UMC)	TW Taiwan	6%
GlobalFoundries (GF)	US United States	6%
Semiconductor Manufacturing International Corporation (SMIC)	CN China	5%
Hua Hong Semiconductor	CN China	2%
Tower	US U.S.	1%
Vanguard International Semiconductor Corporation (VIS)	TW Taiwan	1%
Powerchip Semiconductor Manufacturing Corporation (PSMC)	TW Taiwan	1%
Nexchip	CN China	1%
DB HiTek	KR South Korea	1%
Tower Semiconductor	IL Israel	1%
IFS	US U.S.	1%
Others	🌐 Other	3%

As of January 2025, several Asian countries including Taiwan, China, and South Korea are key players in the semiconductor foundry market.

Taiwan specifically dominates, with TSMC alone commanding a staggering 62% share of total foundry revenue.

Including contributions from other Taiwan-based companies like UMC, VIS, and PSMC, the country's combined share exceeds 70%.

South Korea follows, with Samsung accounting for 10% of the market. Meanwhile, the United States and China each make notable contributions, led by GlobalFoundries (6%) and SMIC (5%), respectively.

Can Other Players Challenge Taiwan?

China, the United States, and South Korea are ramping up efforts to expand their semiconductor industries through increased investments and government support to reduce reliance on Taiwan.

While American firms are the global leaders in the overall semiconductor industry accounting for 71.5% of global market cap, this dominance is primarily driven by their strengths in chip design, intellectual property (IP), and software tools.

The manufacturing side of most advanced chips occurs overseas in foundries like TSMC. These

Learn More on the Voronoi App

To learn more the semiconductor industry, check out this graphic that visualizes the market capitalization of the entire global semiconductor industry.

Enjoying the data visualization above?
Join over 375,000 subscribers to our free email with new visuals every day on the trends that matter.

Your email address

Subscribe

RELATED TOPICS: #Taiwan #Chips #Tsmc #Semiconductor #Semiconductor Companies #Chip Manufacturing #Semiconductor Foundries

DON'T MISS
Ranked: The Top 25 Countries With the Most Data Centers

UP NEXT
Nvidia Loses Record-Setting $560B of Market Cap, Thanks to DeepSeek

YOU MAY ALSO LIKE

Ranked: The 50 Largest Companies Outside the U.S., in 2025

Ranked: America's Top Chipmakers by Revenue & Profits

Ranked: The 50 Most Valuable Companies in the World in 2025

Ranked: The Countries With the Most Seniors (2025-2100P)

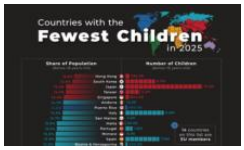

Ranked: Countries With the Fewest Children in 2025

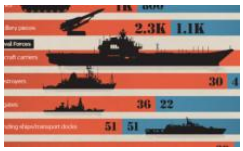
Comparing the Armed Forces of China and Taiwan

TECHNOLOGY

The World's Largest Cloud Providers, Ranked by Market Share

AWS leads cloud services with 30% market share.

Published 5 days ago on September 10, 2025
By Bruno Venditti

Visualizing the World's Largest Cloud Service Providers

This was originally posted on our Voronoi app. Download the app for free on iOS or Android and discover incredible data-driven charts from a variety of trusted sources.

Key Takeaways

- AWS is on pace for nearly $120 billion in annual revenue, bigger than Nike ($52 billion), Coca-Cola ($46 billion), and Disney ($89 billion).
- Although AWS leads with approximately 30% market share, Microsoft Azure has surged to about 20%, and its growth rate is significantly higher—reportedly around 33% year-over-year, driven by its AI and enterprise integration, particularly with OpenAI.

CONTINUE READING

TECHNOLOGY

Where's Venture Capital Going? The AI Gold Rush, Of Course

Venture capital investment is pouring into AI, leading to record-breaking funding rounds and sky-high valuations.

Published 1 week ago on September 8, 2025
By Dorothy Neufeld

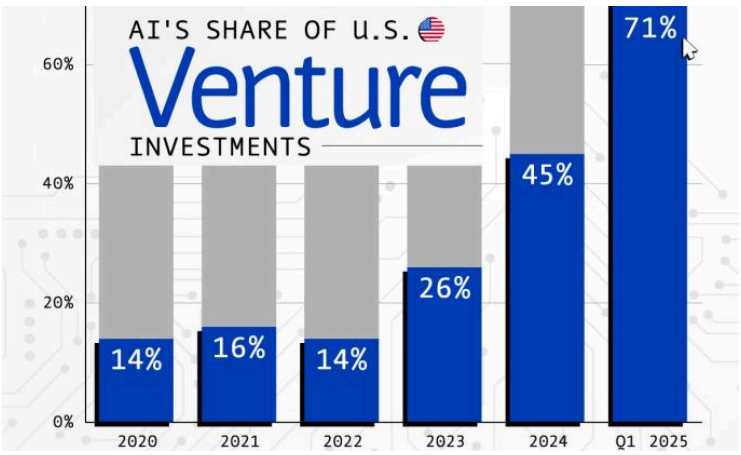

AI's Rising Share of U.S. Venture Capital Investment

This was originally posted on our Voronoi app. Download the app for free on iOS or Android and discover incredible data-driven charts from a variety of trusted sources.

- When breaking down by company type, in 2024 foundational model makers (like OpenAI and

CONTINUE READING

POPULAR

UNITED STATES / 2 weeks ago
Mapped: U.S. Households on Welfare by State

UNITED STATES / 3 weeks ago
Mapped: Unemployment Rate By State in 2025

UNITED STATES / 2 weeks ago
Charted: Median U.S. Salaries by Age Group

UNITED STATES / 3 weeks ago
Mapped: U.S. Poverty Rates by State

ENERGY / 2 weeks ago
Ranked: The World's Top 25 Countries by Oil Consumption

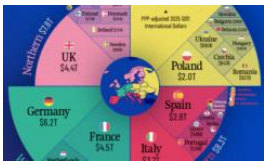

ECONOMY / 6 days ago
Ranked: The Size of European Economies by GDP (PPP) in 2025

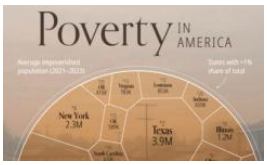

ECONOMY / 3 days ago
Where Are the Poor in America? States Ranked by Poverty

MAPS / 1 week ago
Mapped: Europe's Poverty Rates by Country

ABOUT SUBSCRIBE VC+ VORONOI MASTHEAD PRESS CENTER CAREERS
CONTACT US FAQ USE OUR VISUALIZATIONS LICENSING PARTNER WITH US CONTENT CALENDAR

Copyright © 2025 Visual Capitalist | Privacy Policy