8GB RAM Laptop
Laptops by Brand
Back
Dell Laptops
Dell Plus Laptops
Dell Premium Laptops
Dell Pro Laptops
Dell Pro Plus Laptops
Dell Pro Premium Laptops
Dell Pro Max Laptops
Alienware Laptops
Latitude Laptops
XPS Laptops
Inspiron Laptops
Precision Mobile Workstations
Rugged Laptops
Chromebook Laptops
Copilot+ PCs
Desktops & All-in-Ones
Back
View All Desktops & All-in-Ones
Gaming Desktop Computers
Popular Desktops
Back
Alienware Desktop PCs
Desktop Computers
Intel Core i9 Desktops
i7 Desktop Computers
Desktop Towers
Micro PCs
All-in-One Desktop Computers
AI Desktops
Linux Desktop PCs
Desktops & All-in-Ones by Brand
Back
Dell Desktops
Dell Pro Desktops
Dell Pro Max Desktops
Alienware Desktops
OptiPlex Desktops
Precision Fixed Workstations
Monitors
Back
View All Monitors
Gaming Monitors
Popular Monitors
Back
32 inch Monitors
27 inch Monitors
24 inch Monitors
OLED Monitors
Portable Monitors
Ultrawide Monitors
Curved Monitors
HDMI Monitors
Touch Screen Monitors
IPS Monitors
Monitors with Speakers
Monitors with Webcam
Screen Resolution
Back
6K Monitors
4K Monitors
QHD Monitors
HD Monitors
Screen Refresh Rate
Back
360Hz Monitors
280Hz Monitors
240Hz Monitors
180Hz Monitors
165Hz Monitors
144Hz Monitors
120Hz Monitors
100Hz Monitors
Monitors by Brand
Back
Dell Monitors
Dell Pro Monitors

Dell UltraSharp Monitors
Alienware Monitors
Dell Gaming Monitors
Monitor Accessories
Back
View All Monitor Accessories
Monitor Webcams
Monitor Stands & Arms
VESA Mounts
Privacy Screens
Monitor Speakers & Audio
Monitor Cables
Gaming
Back
Alienware
Back
View All Alienware
Alienware Gaming Laptops
Alienware Gaming Desktops
Alienware Gaming Monitors
Alienware Gaming Accessories
Dell Gaming
Gaming Laptops
Gaming Desktop Computers
Gaming Accessories
Back
View All Gaming Accessories
Gaming Monitors
Gaming Mouse
Gaming Keyboards
Gaming Keyboard & Mouse
Gaming Headsets & Headphones
Gaming Chairs & Furniture
Virtual Reality (VR) & Simulators
Video Gaming
Back
Video Games
Gaming Consoles
Gaming Controllers
PC Accessories
Back
View All PC Accessories
Popular Accessories
Back
Gaming Keyboard & Mouse
Wireless Mouse
Ergonomic Mouse
Bluetooth Mouse
Computer Speakers
Microphones
Laptop Backpacks
Printers
3D Printer Accessories
Shredders
External Hard Drives
PC Accessory Bundles
Docking Stations
Keyboards & Mice
Audio
Webcams
Laptop Bags & Cases
Printers & Scanners
Hard Drives & Storage
Power Adapters
Wi-Fi & Networking
Electronics
Back
Popular Electronics
Back
Smart Home
Smart Watches
Portable & Mobile Projectors
Short Throw Projectors
Cameras
Home Electronics
Projectors
Cameras, Photo & Video
Parts, Batteries & Upgrades
Software

April 02, 2025

Dell Technologies Achieves US Department of Defense Validation for Zero Trust Solution

## Story Highlights

- Dell Project Fort Zero completes government assessment, meeting stringent standards for fortifying environments against cyber threats
- The validated solution achieves a turnkey zero trust architecture that simplifies adoption and protects critical data

ROUND ROCK, TEXAS – April 02, 2025 — Dell Technologies Project Fort Zero achieves U.S. Department of Defense (DoD) validation for replicating the DoD zero trust architecture.

Dell's validated, on-premises private cloud can offer organizations strengthened cybersecurity in a complete zero trust environment, providing continuous verification of users and resources from day one.

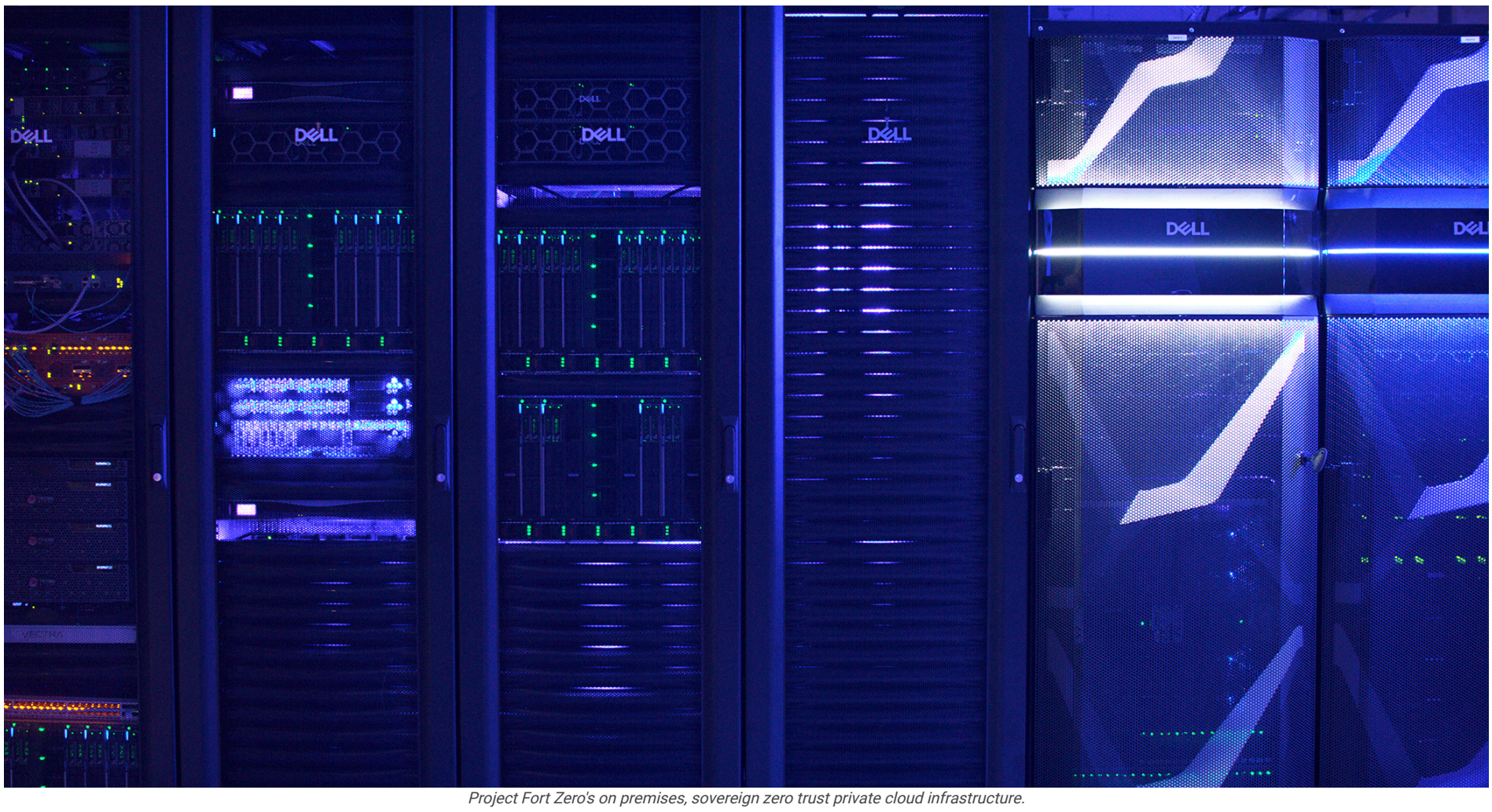

*Project Fort Zero's on premises, sovereign zero trust private cloud infrastructure.*

**Why it matters:**

As organizations harness AI and generate vast amounts of data amid increasingly sophisticated cyber threats, it's critical that they safeguard their data and environments with a zero trust cybersecurity approach. The U.S. government's push for zero trust further underscores the need for robust cybersecurity measures. Dell Project Fort Zero provides a validated, turnkey zero trust solution that will help organizations strengthen their cybersecurity postures.

**Project Fort Zero validation offers cybersecurity maturity**

Dell completed a rigorous assessment by the U.S. DoD where Project Fort Zero was tested to withstand sophisticated cyberattacks. The solution completed all security controls required to achieve the DoD's Target Level validation as a sovereign, on-premises private cloud. This third-party validation provides credibility to organizations that the solution was rigorously tested to help protect environments against cyberattacks.

Deploying an end-to-end zero trust architecture is difficult due to the complexity of integrating numerous tools and controls. Dell Project Fort Zero addresses the limitations of point-specific cybersecurity solutions by providing a complete zero trust architecture that streamlines integration and accelerates time-to-value. Dell's solution simplifies this process with all cybersecurity tools and controls integrated from the start.

**Perspectives:**

"The U.S. Department of Defense's validation of Dell Project Fort Zero marks a pivotal milestone in cybersecurity," said **Herb Kelsey, industry chief technology officer, government, Dell Technologies**. "By bringing together an ecosystem of partners and taking on the technology integration of this complex architecture, Dell has laid the groundwork for a turnkey zero trust solution that global organizations can look forward to leveraging the moment it's deployed."

**Availability:**

The DoD validation is a milestone for Dell Project Fort Zero. Availability to be announced.

**Additional Resources:**

- Learn more about Dell Project Fort Zero and Dell's approach to zero trust here.
- Follow and stay connected with us on Instagram, Facebook, YouTube, X and LinkedIn.

## About Dell Technologies

Dell Technologies (NYSE: DELL) helps organizations and individuals build their digital future and transform how they work, live and play. The company provides customers with the industry's broadest and most innovative technology and services portfolio for the AI era.

## Media Contacts

**Dell Technologies Media Relations**
Media.Relations@Dell.com

Related Announcements

ber 07, 2025

Technologies Increases Its Long-Term Financial Framework at Securities Analyst Meeting

Read more

ember 30, 2025

w Dell PowerEdge Server Delivers Breakthrough Performance and Lowers Costs for Telecom and Enterprise Edge Deployments

Read more

September 24, 2025

Dell Technologies Data Center Breakthroughs Power Smarter, Faster and More Secure Private Clouds

Read more



Copyright © 2025 Dell Inc.



**Marketing Campaign Claims/Legal Disclaimers**

1. Returns The 30-day return period is calculated from invoice date. Exceptions to Dell's standard return policy still apply, and certain products are not eligible for return at any time. See dell.com/returnpolicy.

2. Expedited Delivery: Expedited Delivery not available on certain TVs, monitors, batteries and adapters, and is available in Continental (except Alaska) U.S. only. Other exceptions apply. Not valid for resellers and/or online auctions. Offers subject to change, not combinable with all other offers.

3. Onsite Service After Remote Diagnosis and Other Important Information: *On-site Service or Advanced Exchange Service after remote diagnosis: (a) On-site Service after remote diagnosis is determined by the online or phone technician, and may involve customer access to the inside of the system and multiple extended sessions. If the issue is covered by the Limited Hardware Warranty and cannot be resolved remotely, the technician and/or replacement part will be dispatched, usually in 1 or 2 business days, following the completion of the remote diagnosis. The customer must return the original hardware to Dell according to the rules specified. On-site service is provided by Dell Marketing L.P; Availability varies. Other conditions apply. (b) Advanced Exchange Service replaces hardware after remote diagnosis. The customer must return the original hardware to Dell according to the rules specified. Advanced Exchange Service is subject to country availability. (c) For complete details about On-site Service or Advanced Exchange Service, see dell.com/servicecontracts.

4. Accidental Damage-Additional Information: Accidental Damage Service excludes theft, loss, and damage due to fire, flood or other acts of nature, or intentional

damage. Customer may be required to return damaged unit to Dell. Limit of 1 qualified incident per contract year. For more information, consumers visit Accidental Damage Service Contract (Consumer) or commercial customers visit Accidental Damage Service Contract (Commercial).

5. PowerScale optimizes your workloads with up to 186PB per cluster. - Based on Dell analysis, July 2023.
Feel the flexibility of PowerScale. 9.5x more PB per cluster than Pure FlashBlade//S.5 - Based on Dell analysis, July 2023.

PowerStore intelligently automates with 5x better data density. - Based on Dell internal analysis using publicly available specs in August 2023 comparing maximum effective capacity for PowerStore 1200 and FlashArray //X20. Assumes average 4:1 data reduction for Power vary.
PowerStore delivers 5x better data density than Pure FlashArray//X20. - Based on Dell internal analysis using publicly available specs in August 2023 comparing maximum effective capacity for PowerStore 1200 and FlashArray //X20. Assumes average 4:1 data reduction for Power vary.

World's broadest storage portfolio with comprehensive security features. - Based on Dell analysis of Primary, Unstructured, PBBA and HCI segments, April 2023.

10. An all-Dell IT environment is up to 22.4% cheaper with accessories versus a heterogeneous Dell and Apple environment. - Based on a Principled Technologies report commissioned by Dell Technologies, "Lower cost, more choice: The benefits of choosing all-Dell business laptops," June 2023. Actual results may vary. Full Report

11. Dell offers more business laptop and mobile workstation models and form factors, more monitor models and more options to customize device configuration than Apple. - Based on a Principled Technologies report commissioned by Dell Technologies, "Lower cost, more choice: The benefits of choosing all-Dell business laptops," June 2023. Actual results may vary. Full Report

12. The CES Innovation Awards are based upon descriptive materials submitted to the judges. CTA did not verify the accuracy of any submission or of any claims made and did not test the item to which the award was given.

13. Based on May 2024 Strategic Thermal Lab report commissioned by Dell Technologies using Cinebench 2024 Multi-Core, 10-minute-stress test - April 2024 comparing Internal Test Data with XPS 13, Qualcomm Snapdragon X Elite - X1E80100, Qualcomm Adreno graphics, 64GB memory, 2TB SSD vs. MacBook Air 13, M3 8-core CPU, 10-core GPU, 16GB memory, 512GB SSD.

14. Dell has the industry's most comprehensive portfolio of multi-cloud-capable storage from a single vendor. Based on Dell analysis, February 2024.

15. The world's most comprehensive storage portfolio with robust security. Based on Dell analysis of Primary, Unstructured, PBBA, and HCI segments, February 2024.

16. For supported systems and requirements, please refer to our user guide (SupportAssist for Home PCs version for personal use) or administrator guide (SupportAssist for Business PCs version for PC fleet management) and click "supported PCs". Proactive and predictive capabilities depend upon your active service plan and Dell Technologies business rules. For ProSupport Suite for PCs capabilities, view our administrator guide and click "Connect and manage capabilities and Dell service plans". For Dell Care Suite, Premium Support Suite, or Alienware Care Suite for PCs capabilities, view the user guide and click "SupportAssist capabilities and Dell service plans".

17. Based on Dell analysis of cybersecurity software capabilities, flexibility-related features including functional, operational and hardware flexibility; and efficiency-related features including data reduction, storage capacity, data protection overhead, hardware, rack units, lifecycle management, and ENERGY STAR certified configuration, June 2024.

18. Based on Dell analysis of public information on data reduction guarantees, April 2024. See terms and conditions for details at: https://www.delltechnologies.com/asset/en-us/products/storage/legal-pricing/dr-guarantee-tc-powerscale.pdf. Actual data reduction rates will vary.

19. World's first ethernet-based NVIDIA DGX SuperPOD certified storage. Based on Dell analysis, March 2024.

i IDC Quarterly Server Tracker, 2024Q4, March 12, 2025, x86 and mainstream server revenue and units. Dell Technologies defines mainstream servers as standard racks, towers, blades, and large systems. Revenue share for x86 is a statistical tie. IDC declares a statistical tie in the worldwide server market when there is a difference of one percent or less in the share of revenues among two or more vendors.

△ **PC Game Pass:** Subscription continues automatically at regular monthly price unless cancelled. Subject to xbox.com/subscriptionterms. Terms and exclusions apply. Game catalog varies over time, by region, and by device. System requirements vary by game. All rights reserved. xbox.com/pcgamepass, ea.com/ea-play/terms.

***Dell Rewards:** Up to 9% excludes taxes and shipping. Base reward value is 3% back, 9% back is available on all PC accessories and monitors for a limited time. Rewards expire on the 15th day of the fourth month following the month in which they were earned. The total amount of Rewards Points that can be earned each Dell fiscal quarter shall not exceed 200,000. (The Dell fiscal calendar begins in February.) Outlet purchases do not qualify for rewards. Expedited Delivery not available on certain monitors, batteries and adapters and is available in Continental (except Alaska) U.S. only. Other exceptions and restrictions apply. Not valid for resellers and/or online auctions. Offers and rewards subject to change without notice, not combinable with all other offers. See full program terms at www.dell.com/rewards.

**Pricing:** The pricing available on this site is Dell's pricing for online purchases only. No discounts apply to Dell's online pricing other than the savings listed on this site. Any promotional savings listed on this site are referenced off the Estimated Value of the applicable product or service, unless otherwise stated. "Estimated Value" is Dell's estimate of product value based on industry data, including the prices at which third-party retailers have offered or valued the same or comparable products, in its most recent survey of major online and/or off-line retailers. Third-party retailer data may not be based on actual sales. If you have contractual terms with Dell that refer to list pricing, please contact your Dell sales representative to obtain information about Dell's list pricing. "Best/Lowest Price of the Year" claims are based on calendar year-to-date price.

**Dell Student Discount:** Offer valid until 1/31/25 at 7am CST. Discount is valid with select other offers, but not with other coupons. Offer does not apply to, and is not available with, systems or items purchased through refurbished items or spare parts. Purchase limit of 5 discounted items per order. Not valid for resellers and/or online auctions. Dell reserves the right to cancel orders arising from pricing or other errors. Exclusions include: all limited quantity deals order codes, clearance offers, all warranties, gift cards, and other select electronics and accessories.

**PayPal:** Subscription products are not eligible for Pay in 4.

**Trademarks:** Dell Technologies, Dell and other trademarks are trademarks of Dell Inc. or its subsidiaries. Microsoft and Windows are US registered of Microsoft

Corporation. Ultrabook, Celeron, Celeron Inside, Core Inside, Intel, Intel Logo, Intel Atom, Intel Atom Inside, Intel Core, Intel Inside, Intel Inside Logo, Intel vPro, Itanium, Itanium Inside, Intel Evo, Intel Optane, Iris, Itanium, MAX, Pentium, Pentium Inside, vPro Inside, Xeon, Xeon Phi, Xeon Inside, Thunderbolt and the Thunderbolt logo are trademarks of Intel Corporation or its subsidiaries in the U.S. and/or other countries. AMD, and the AMD Arrow logo, and combinations thereof are trademarks of Advanced Micro Devices, Inc.. The NVIDIA logo, GeForce, GeForce RTX, GeForce RTX Super, GeForce GTX, GeForce GTX Super, GRID, SHIELD, Battery Boost, Reflex, DLSS, CUDA, FXAA, GameStream, G-SYNC, G-SYNC Ultimate, NVLINK, ShadowPlay, SLI, TXAA, PhysX, GeForce Experience, GeForce NOW, Maxwell, Pascal and Turing are trademarks and/or registered trademarks of NVIDIA Corporation in the U.S. and other countries. USB Type-C® and USB-C® are registered trademarks of USB Implementers Forum. Snapdragon is a trademark or registered trademark of Qualcomm Incorporated. Other trademarks may be trademarks of their respective owners.

** Payment solutions provided and serviced by Dell Financial Services L.L.C. or its affiliate or designee ("DFS") for qualified customers. Offers may not be available or necessary in certain countries. Where available offers may be changed without notice and are subject to product availability, applicable law, credit approval, documentation provided by and acceptable to DFS and may be subject to minimum or maximum transaction size. Offers not available for personal, family or household use. Dell Technologies and the Dell Technologies logo are trademarks of Dell Inc. Restrictions and additional requirements may apply to transactions with governmental public entities or resellers. CALIFORNIA: Loans made or arranged pursuant to California Finance Lenders Law license #6037884. **Dell Pay Pro:** Customer owns the equipment after a contract is entered into and customer makes equal monthly installments over the agreed term.

**Dell Pay Credit:**

[A] A soft inquiry is used to check your eligibility which will not affect your credit score. [↑]

[B] Deferred Interest, Payment Required plan: Interest will be charged to your Account from the purchase date if the promotional plan balance is not paid in full within the promotional period. Minimum payments are required for each Credit Plan. **Minimum payments are NOT guaranteed to pay the promotional plan balance within the promotional period. You may have to pay more than the minimum payment to avoid accrued interest charges**. Valid for single transaction only. If the single transaction has multiple shipments, each shipment may result in a separate Credit Plan, subject to a separate minimum purchase requirement. Taxes and shipping are not included in the promotional plan minimum spend threshold. Refurbished and/or used purchases do not qualify for promotions. Qualifying purchases will automatically be placed on a promotional plan. If purchase qualifies for more than one plan, it will be placed on the qualified plan with the longest promotional period. As of July 2025, terms for new Accounts: Purchase APR of 35.99%. Minimum interest charge is $3 in any billing period in which interest is due. A fee of $2.99 per month may apply for each paper billing statement mailed to you. You can avoid this fee by enrolling in paperless statements. Existing Account holders: See your credit account agreement for Account terms.[↑]

[C] Account must not be in default. [↑]

[D] To join Dell Rewards, sign into your Dell Account (or create one) and select the box to join the Dell Rewards program. Your name and email is all you need to join. Offer will be received within 30 business days after Dell Pay Credit Account open date. This rewards program is provided by Dell and its terms may change at any time. For full Rewards Terms and Conditions, please see Dell.com/Rewards. [↑]

Credit Account offers are subject to credit approval.
Dell Pay Credit Accounts are issued by Comenity Capital Bank.
Dell Pay Credit is for personal use only.

This site is protected by reCAPTCHA and the Google Privacy Policy and Terms of Service apply.