Time to Milestones

VIEW IN BROWSER

Courts: California Central District **Case Filing Date:** On or After Jan. 1st, 2008

U.S. District Courts (5089 cases)

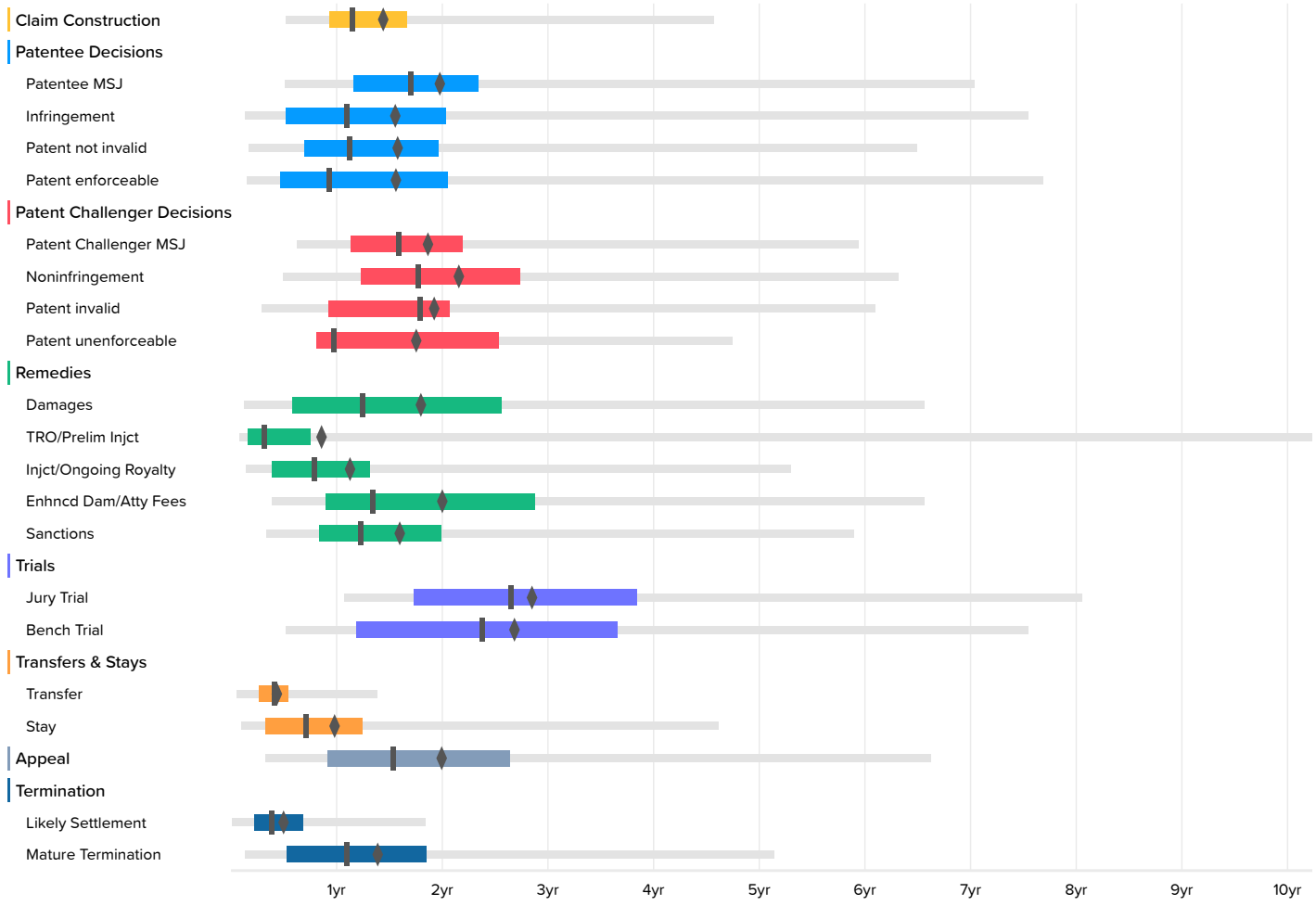

U.S. District Courts

	Occurrences	Minimum	2nd Percentile	First Quartile	Median	Third Quartile	98th Percentile	Maximum	Average
Claim Construction	452	0.1	6.2	11.2	13.7	19.9	54.8	78.7	17.6
Patentee MSJ	174	4.4	6.1	13.9	20.4	28.0	84.2	104.1	24.0
Infringement	252	1.0	1.6	6.2	13.1	24.3	90.4	104.7	18.9
Patent not invalid	368	1.0	2.0	8.4	13.5	23.6	77.7	104.7	19.2
Patent enforceable	145	1.6	1.8	5.6	11.1	24.6	92.0	104.5	19.0
Patent Challenger MSJ	323	3.7	7.4	13.5	19.0	26.3	71.1	104.1	22.6
Noninfringement	234	3.0	6.0	14.7	21.2	32.7	75.6	104.6	26.1
Patent invalid	305	2.1	3.5	11.1	21.4	24.8	73.0	104.6	23.3
Patent unenforceable	12	8.4	9.7	9.7	11.6	30.3	56.9	56.9	21.3
Damages	119	0.9	1.5	6.9	14.9	30.6	78.6	104.7	21.8
TRO/Prelim Injct	22	0.4	1.0	1.9	3.7	9.0	122.6	122.6	10.6
Injct/Ongoing Royalty	364	0.9	1.6	4.6	9.4	15.8	63.5	104.0	13.8
Enhncd Dam/Atty Fees	90	3.3	4.6	10.8	16.0	34.4	78.6	80.2	24.3
Sanctions	68	1.6	4.0	10.0	14.8	23.8	70.7	103.7	19.4
Jury Trial	48	12.1	12.8	20.7	31.7	46.0	96.5	96.5	34.4
Bench Trial	28	5.5	6.2	14.2	28.5	43.8	90.4	90.4	32.4
Transfer	146		0.7	3.2	5.0	6.4	16.6	41.2	5.5
Stay	698	0.2	1.1	3.9	8.5	14.9	55.2	87.7	12.0
Appeal	318	2.5	3.9	11.0	18.4	31.6	79.3	126.0	24.2
Likely Settlement	3170		0.1	2.7	4.6	8.2	22.0	67.9	6.3
Mature Termination	1725	0.2	1.6	6.3	13.1	22.1	61.6	142.6	16.9