Time to Milestones

Judges: Rodney Gilstrap **Case Filing Date:** On or After Jan. 1st, 2020

U.S. District Courts (3101 cases)

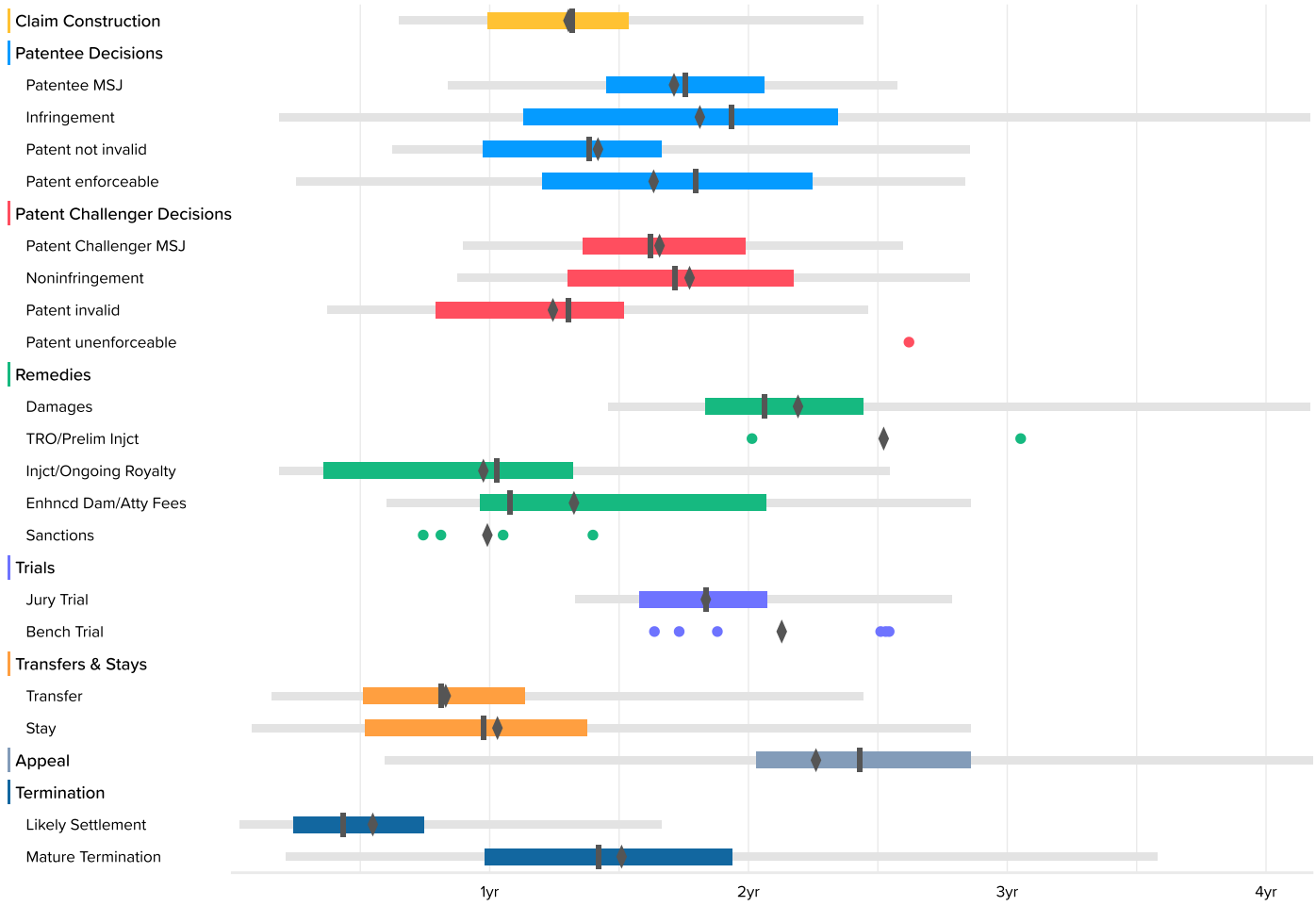

The milestones shown in this chart are based on Docket Navigator's classification of orders matching the search criteria specified to generate the report. Each box plot shows the time between the filing of the complaint and the named milestone. The left and right ends of the box labeled 50% are respectively the first- and third-quartiles. The lighter line shows events between the 2nd and 98th percentile. The remaining points are outliers, represent at most 4% of the data, and are not shown, however, the true minimum and maximum are included in the accompanying table and the mean includes outliers. Fewer than ten events occurring in a category are shown as dots instead of a box plot.

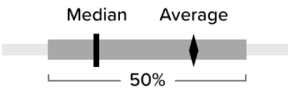

U.S. District Courts

	Occurrences	Minimum	2nd Percentile	First Quartile	Median	Third Quartile	98th Percentile	Maximum	Average
Claim Construction	188	0.4	7.8	11.9	15.8	18.5	29.3	33.7	15.8
Patentee MSJ	46	3.1	10.1	17.4	21.1	24.7	30.9	30.9	20.7
Infringement	45	1.1	2.3	13.6	23.2	28.1	50.1	50.1	21.9
Patent not invalid	207	1.1	7.5	11.7	16.6	20.0	34.3	50.1	17.1
Patent enforceable	12	1.1	3.0	14.4	21.5	27.0	34.0	34.0	19.7
Patent Challenger MSJ	78	5.9	10.8	16.3	19.4	23.9	31.1	35.4	20.0
Noninfringement	39	5.9	10.5	15.6	20.6	26.1	34.3	34.3	21.4
Patent invalid	66	4.4	4.5	9.5	15.7	18.2	29.5	33.7	15.1
Patent unenforceable	1	31.4						31.4	31.4
Damages	32	2.3	17.5	22.0	24.7	29.3	50.1	50.1	26.4
TRO/Prelim Injct	2	24.2			30.4			36.6	30.4
Injct/Ongoing Royalty	22	1.1	2.3	4.3	12.3	15.9	30.6	30.6	11.8
Enhncd Dam/Atty Fees	15	2.3	7.2	11.5	13.0	24.8	34.3	34.3	16.0
Sanctions	4	8.9			11.2			16.8	12.0
Jury Trial	38	14.3	16.0	18.9	22.0	24.8	33.4	33.4	22.1
Bench Trial	6	19.6			26.3			30.5	25.7
Transfer	89	0.6	1.9	6.1	9.7	13.6	29.3	29.6	10.1
Stay	242	0.0	1.0	6.2	11.7	16.5	34.3	35.8	12.5
Appeal	31	1.2	7.1	24.4	29.1	34.3	50.2	50.2	27.3
Likely Settlement	1881		0.4	2.9	5.2	9.0	20.0	39.0	6.7
Mature Termination	354	0.6	2.6	11.8	17.0	23.3	43.0	56.0	18.2