Time to Milestones

Courts: Texas Eastern District **Case Filing Date:** On or After Jan. 1st, 2020

U.S. District Courts (4112 cases)

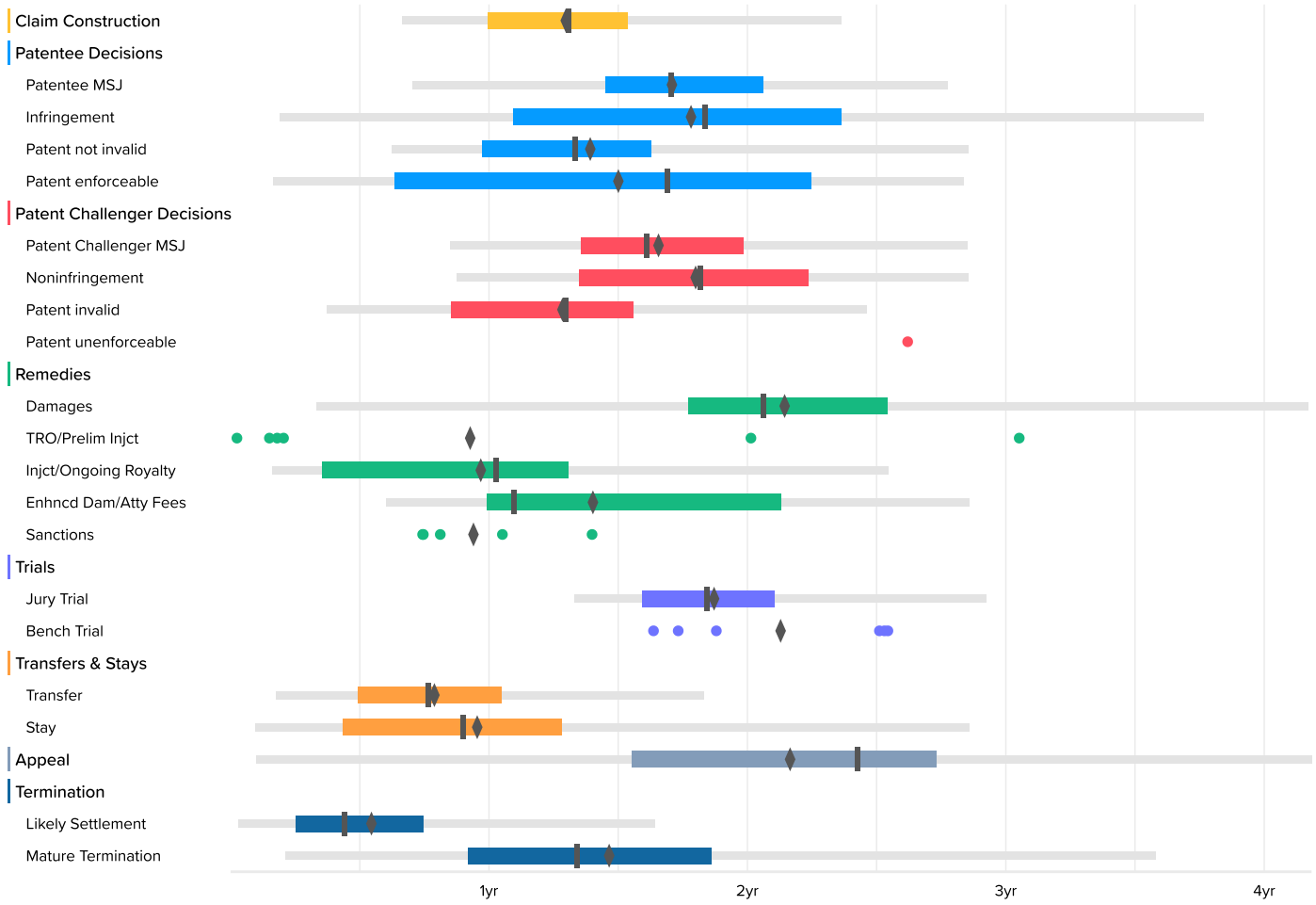

The milestones shown in this chart are based on Docket Navigator's classification of orders matching the search criteria specified to generate the report. Each box plot shows the time between the filing of the complaint and the named milestone. The left and right ends of the box labeled 50% are respectively the first- and third-quartiles. The lighter line shows events between the 2nd and 98th percentile. The remaining points are outliers, represent at most 4% of the data, and are not shown, however, the true minimum and maximum are included in the accompanying table and the mean includes outliers. Fewer than ten events occurring in a category are shown as dots instead of a box plot.

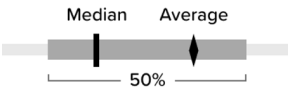

U.S. District Courts

	Occurrences	Minimum	2nd Percentile	First Quartile	Median	Third Quartile	98th Percentile	Maximum	Average
Claim Construction	224	0.4	8.0	12.0	15.7	18.5	28.4	33.7	15.7
Patentee MSJ	50	3.1	8.5	17.4	20.4	24.7	33.3	33.3	20.6
Infringement	54	1.1	2.3	13.1	22.0	28.4	45.2	50.1	21.5
Patent not invalid	260	1.1	7.5	11.7	16.0	19.5	34.3	50.1	16.8
Patent enforceable	14	1.1	2.0	7.6	20.3	27.0	34.0	34.0	18.1
Patent Challenger MSJ	83	5.9	10.2	16.3	19.3	23.8	34.2	35.4	20.0
Noninfringement	41	5.9	10.5	16.2	21.8	26.8	34.3	34.3	21.7
Patent invalid	78	4.4	4.5	10.3	15.6	18.7	29.5	33.7	15.5
Patent unenforceable	1	31.4						31.4	31.4
Damages	38	2.3	4.0	21.2	24.7	30.5	50.1	50.1	25.9
TRO/Prelim Injct	6	0.3			2.3			36.6	11.3
Injct/Ongoing Royalty	26	1.1	2.0	4.3	12.3	15.7	30.6	30.6	11.7
Enhncd Dam/Atty Fees	16	2.3	7.2	11.9	13.1	25.6	34.3	34.3	17.0
Sanctions	5	8.9			9.7			16.8	11.4
Jury Trial	41	14.3	16.0	19.1	22.1	25.3	35.1	35.1	22.6
Bench Trial	6	19.6			26.3			30.5	25.7
Transfer	124	0.6	2.1	5.9	9.2	12.6	22.0	29.6	9.6
Stay	321	0.0	1.1	5.2	10.8	15.4	34.3	35.8	11.6
Appeal	37	1.0	1.2	18.6	29.1	32.8	50.2	50.2	26.1
Likely Settlement	2563		0.4	3.0	5.3	9.0	19.7	39.0	6.7
Mature Termination	467	0.6	2.5	11.0	16.1	22.3	43.0	56.0	17.7