ISSIE LAPOWSKY BUSINESS SEP 24, 2014 11:54 AM

# Amazon Doubles Down on Gadgets in Battle With Google and Apple

**Amazon is reportedly diving even deeper into the world of hardware development with a major investment in its own hardware division, a move that will no doubt pit the company against the likes of Google and Apple.**

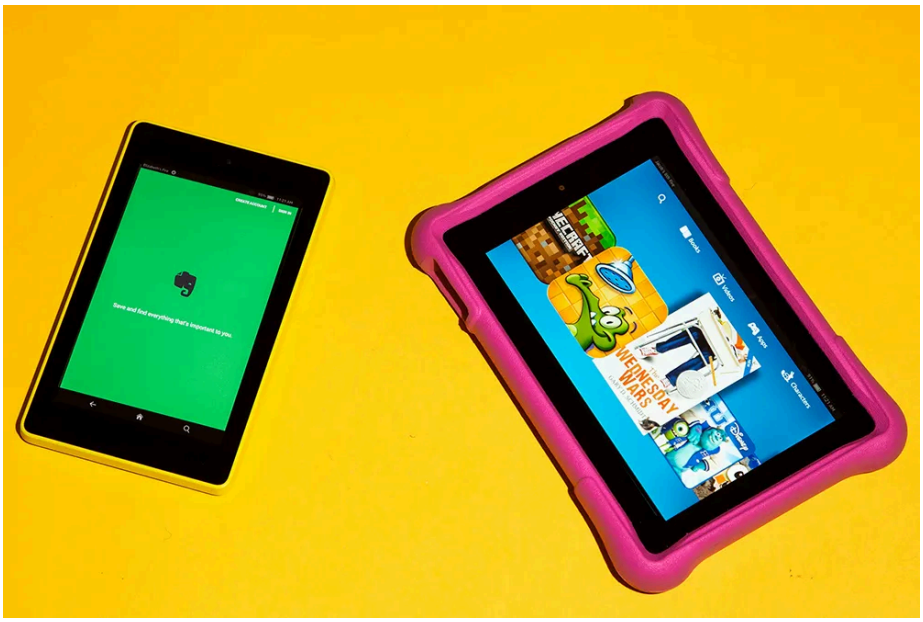

Amazon's Fire HD tablet (left) and its sister "Kids' Edition" device. AMY LOMBARD/WIRED

**KINDLE, FIRE** phone, and Fire TV were just a start. Now, it seems, Amazon is diving even deeper into the d of hardware development with a major investment in its own hardware division, a move that will no doubt pit the company against the likes of Google and Apple.

According to documents uncovered by Reuters, Amazon is increasing staff by 27 percent in its internal hardware lab, known as Lab126, while investing $55 million in the department in hopes of developing a new line of smart home devices. In doing so, Amazon would join a movement among tech titans that aims to help us control our homes with internet-connected hardware. Google's Nest Labs is already working on technology such as connected thermostats and smoke detectors, while Apple recently introduced its HomeKit, which lets app and hardware developers build devices that can communicate with one another.

WIRED

NEWSLETTERS SUBSCRIBE

SIGN UP

By signing up, you agree to our user agreement (including class action waiver and arbitration provisions), and acknowledge our privacy policy.

That Amazon would want to be part of this smart-home trend makes a lot of sense. Every device could potentially serve as a new platform from which to sell consumers more stuff on Amazon. And according to unnamed sources speaking with Reuters, that's precisely what Amazon has in mind. One person familiar with Amazon's plans told the newswire that the company is working on a device that would allow people to order items like detergent at the press of a button.

But the question remains whether consumers actually want devices made by Amazon. Sure, they were happy enough with the Kindle, but the e-commerce giant's more recent attempts to lure customers in the gadget market---most notably with the Fire phone---have gotten a tepid reception from consumers. The phone's main selling point is a 3-D shopping feature called FireFly, which hasn't enticed customers the way Amazon had hoped. In a clear acknowledgement of that fact, Amazon recently cut the price of its Fire phone from $199 to just $.99. Yes, it's OK to cringe.

But while consumers may not want their phones selling to them all the time, it's possible that Amazon's services may be more accepted in the home. After all, giving customers an easy way to replenish things like cleaning products and paper towels at the very moment they realize they've run out would be advantageous not only to Amazon, but to consumers as well. But Amazon CEO Jeff Bezos should be careful not to let his own business model blind him. Amazon is now entering a turf war that has been all but dominated by hardware experts like Apple. If Amazon is to win this space, it will need to offer consumers something more than an easy way to stock up on toilet paper.

Issie Lapowsky is a journalist covering technology and national affairs. Her work has been featured in The New York Times, Fast Company, The Atlantic, and more. She was previously a senior writer at WIRED. ... Read More

CONTRIBUTOR

TOPICS AMAZON FIRE HARDWARE

Don't Just Keep Up.
Get Ahead

By signing up, you agree to our user agreement (including class action waiver and arbitration provisions), and acknowledge our privacy policy.

READ MORE

### The Best Cheap Noise-Canceling Headphones Are More Affordable...

Sony's WH-CH720N headphones offer excellent value at full price, but right now they're a steal.

LOURYN STRAMPE

### These Cheap Monitors Legitimately Shocked Me by How Good The...

You might assume all monitors under $200 are terrible. But after trying some out, I found a few that defy expectations.

LUKE LARSEN

### Souvenirs From the 2026 Winter Olympics Are Being Resold for ...

From pins to mascots to Swatch watches, memorabilia from the Milano Cortina Games is showing up on sites like eBay and Vinted.

DIEGO BARBERA

### Password Managers Share a Hidden Weakness

Plus: The cybersecurity community grapples with Epstein files revelations, the US State Department plans an online anti-censorship "portal" for the world, and more.

MATT BURGESS

### You Can Now Install—and Update—Microsoft Store Apps Using the...

By typing simple, text-based commands into Windows' PowerShell, you can quickly install apps directly from the Microsoft Store—all without the typical ads or clutter.

### After the 2026 Winter Olympics, Figure Skating Will Never Be...

From disappointments to scandals to Madison Chock and Evan Bates' silver medal, figure skating brought some of the biggest surprises of the Milano Cortina Games. We

### 'Narco-Submarine' Carrying 4 Tons of Cocaine Captured by...

Following increased surveillance and patrols of routes used by transnational drug-trafficking networks, Mexican authorities have seized approximately 10 tons

### Trump Imposes New Tariffs to Sidestep Supreme Court Ruling

The president signed an executive order implementing 10 percent global tariffs after calling the justices who struck down his signature trade policy a "disgrace."

### The Supreme Court's Tariff Ruling Won't Bring Car Prices Back to...

Despite Friday's SCOTUS ruling, many tariffs affecting the auto industry will remain. So will the other dynamics that have led to today's historically high car prices.

AARIAN MARSHALL

### A Galaxy Composed Almost Entirely of Dark Matter Has Been...

What scientists thought were four separate star clusters are actually part of one nearly invisible system.

JORGE GARAY

### Government Docs Reveal New Details About Tesla and Way...

Self-driving-vehicle companies are revealing new details about their safety-critical "remote assistance" programs—but questions remain.

AARIAN MARSHALL

### They Bet Against Trump's Tariffs. Now They Stand to Make...

After the US Supreme Court struck down President Donald Trump's tariff regime, investment firms are in line for a whopping return on a niche trade.

JOEL KHALILI

PRIVACY INFORMATION