J.P.Morgan

Initiation
Overweight

TMCI, TMCI US
Price (17 May 21): $29.36
Price Target (Dec-21): $37.00

Treace

A Differentiated Solution for the Large, Poorly Treated Bunion Market; Initiating at OW and $37 PT

We are initiating coverage of Treace with an Overweight rating and a December 2021 price target of $37. Treace has developed the innovative Lapiplasty system, an innovative solution for the treatment of bunions, which is a ~$5B US market today that's underpenetrated with a high unmet need for a quality solution. Despite the fact that bunions are a three-dimensional deformity that occurs at the great toe joint, currently available surgical solutions on the market do not reliably address the root cause and are associated with (a) unpredictable outcomes, (b) high recurrence rates, and (c) low patient satisfaction. The Treace Lapiplasty kit is the only surgical kit on the market that reliably addresses all three dimensions of the deformity while delivering better and more consistent outcomes than existing solutions. Additionally, the strong IP surrounding the Lapiplasty kit has created high barriers to entry, offering a long runway to greater penetration within the surgical market for bunions, which currently stands at ~450k procedures annually. With the ongoing shift to a direct sales force coupled with direct-to-patient outreach to drive increased awareness and adoption, we forecast a sales growth trajectory for Treace that's well above its orthopedic peers (+31% CAGR through 2025E). The innovative technology coupled with positive surgeon and patient real-world feedback are bullish signals, in our view, and drive a pathway for multiple years of beat-and-raise potential.

- **The Treace's Lapiplasty system is the first to correct all three dimensions of the bunion deformity, addressing the root cause of the issue to deliver more consistent and highly durable outcomes.** The Treace system is differentiated from the existing Osteotomy and Lapidus fusion procedures available on the market by its superior clinical outcomes, plus positive physician and patient real-world feedback in our physician checks. The Treace hardware kit and associated methodology both have strong IP, keeping high barriers to entry from competitor offerings that seeks to emulate the Lapiplasty consistency and durability with a similar procedure.
- **We forecast a ~31% sales growth CAGR through 2025 driven by growing awareness, an expanding sales force, and ultimately increasing utilization.** The company's expansion and transition to a predominantly direct sales force should enable a consistent cadence of new center additions, while utilization should increase in line with historical levels as physicians become more comfortable with the procedure. We forecast active surgeons increasing to ~2,500 exiting 2023, relative to ~1,275 today, and annual utilization improving to 13 kits per year, relative to ~10 in 2020. As a result, we forecast sales growing from $57M in 2020 to $218M in 2025, which is conservative in our view given the size of the addressable market and superiority of the technology.
- **Initiating at OW; $37 Dec 2021 PT.** This values TMCI at 14x our 2023 revenue estimate, discounted back a year at 7%. We view this valuation as appropriate given the large addressable market and very low penetration today.

Medical Supplies & Devices

Robbie Marcus, CFA AC
(1-212) 622-6657
robert.j.marcus@jpmorgan.com

Allen Gong
(1-212) 622-9520
allen.gong@jpmorgan.com

Lilia-Celine B Lozada
(1-212) 622-1019
lilia-celine.b.lozada@jpmchase.com

Sarin P Murlidar
(1-212) 622-2825
sarin.p.murlidar@jpmchase.com

J.P. Morgan Securities LLC

Quarterly Forecasts (FYE Dec)

Adj. EPS ($)	2020A	2021E	2022E
Q1			
Q2		(0.14)	
Q3		(0.13)	
Q4		0.02	
FY	(3.67)	(0.31)	(0.23)

Style Exposure

Quant Factors	Current %Rank	Hist %Rank (1=Top) 6M	1Y	3Y	5Y
Value					
Growth					
Momentum					
Quality	100	100	99	97	96
Low Vol					

Paragon 28, Inc. v. Treace Medical Concepts, Inc.
IPR2026-00194
Treace Ex. 2013

Sources for: Style Exposure – J.P. Morgan Quantitative and Derivatives Strategy; all other tables are company data and J.P. Morgan estimates.

See page 25 for analyst certification and important disclosures.

J.P. Morgan does and seeks to do business with companies covered in its research reports. As a result, investors should be aware that the firm may have a conflict of interest that could affect the objectivity of this report. Investors should consider this report as only a single factor in making their investment decision.

Provided for the exclusive use of Andres Arrubla at Treace Medical Concepts, Inc. on 04-Feb-2026 02:10 PM

Robbie Marcus, CFA
(1-212) 622-6657
robert.j.marcus@jpmorgan.com

Price Performance

	YTD	1m	3m	12m
Abs	-	-	-	-
Rel	-	-	-	-

Company Data

Shares O/S (mn)	0
52-week range ($)	34.47-24.25
Market cap ($ mn)	1,502.23
Exchange rate	1.00
Free float(%)	21.6%
3M - Avg daily vol (mn)	-
3M - Avg daily val ($ mn)	-
Volatility (90 Day)	-
Index	RUSSELL 2000
BBG BUY|HOLD|SELL	-

Key Metrics (FYE Dec)

$ in millions	FY20A	FY21E	FY22E	FY23E
Financial Estimates				
Revenue	57	85	114	147
Adj. EBITDA	1	(11)	(12)	(7)
Adj. EBIT	1	(11)	(12)	(7)
Adj. net income	(4)	(15)	(13)	(8)
Adj. EPS	(3.67)	(0.31)	(0.23)	(0.14)
BBG EPS	-	-	-	-
Cashflow from operations	(4)	(18)	(15)	(11)
FCFF	(1)	(18)	(17)	(14)
Margins and Growth				
Revenue growth	45.5%	47.7%	34.2%	29.5%
EBITDA margin	1.5%	(12.8%)	(10.5%)	(4.8%)
EBITDA growth	(124.2%)	(1369.7%)	9.7%	(41.4%)
EBIT margin	1.5%	(12.8%)	(10.5%)	(4.8%)
Net margin	(6.4%)	(17.6%)	(11.3%)	(5.3%)
Adj. EPS growth	(14.0%)	(91.5%)	(25.1%)	(40.1%)
Ratios				
Adj. tax rate	0.0%	-	-	-
Interest cover	0.2	NM	NM	NM
Net debt/Equity	16.6	NM	NM	NM
Net debt/EBITDA	15.1	7.4	5.2	6.8
ROCE	3.2%	(12.8%)	(8.9%)	(5.5%)
ROE	(186.1%)	(27.5%)	(12.4%)	(8.1%)
Valuation				
FCFF yield	(3.5%)	(1.3%)	(1.1%)	(0.8%)
Dividend yield	-	-	-	-
EV/Revenue	27.8	20.1	14.9	11.6
EV/EBITDA	1,861.6	NM	NM	NM
Adj. P/E	NM	NM	NM	NM

Summary Investment Thesis and Valuation

Treace has developed the innovative Lapiplasty system, an innovative solution for the treatment of bunions, which is a ~$5B US market today that's underpenetrated with a high unmet need for a quality solution. Despite the fact that bunions are a three-dimensional deformity that occurs at the great toe joint, currently available surgical solutions on the market do not reliably address the root cause and are associated with (a) unpredictable outcomes, (b) high recurrence rates, and (c) low patient satisfaction. The Treace Lapiplasty kit is the only surgical kit on the market that reliably addresses all three dimensions of the deformity while delivering better and more consistent outcomes than existing solutions. Additionally, the strong IP surrounding the Lapiplasty kit has created high barriers to entry, offering a long runway to greater penetration within the surgical market for bunions, which currently stands at ~450k procedures annually.

Our Dec 2021 price target is $37, which values TMCI at 14.0x our 2023 revenue forecast discounted back one year at a 7% discount rate. This compares to its high-growth MedTech peer group at ~14.0x 2021E EV/sales, though we note Treace has a higher 2019-2024E sales growth CAGR (36% vs. 32%), a strong gross margin profile at ~80%, and only 2-3% market share of the current $2B+ bunion market, or only ~1% of the ~$5B US addressable market.

Source: J.P. Morgan Quantitative and Derivatives Strategy for Performance Drivers; company data, Bloomberg Finance L.P. and J.P. Morgan estimates for all other tables. Note: Price history may not be complete or exact.

Provided for the exclusive use of Andres Arrubla at Treace Medical Concepts, Inc. on 04-Feb-2026 02:10 PM

Robbie Marcus, CFA
(1-212) 622-6657
robert.j.marcus@jpmorgan.com

Table of Contents

Investment Thesis 4

Risks to Rating and Price Target 5

Company Description 6

Market Background 6
The Treace Solution 8
Competitive Landscape 11
Lapiplasty Market Opportunity 11
Pipeline 12
Reimbursement 13

Financial Outlook 13

Valuation 18

Comparable Company Analysis 18

Investment Thesis, Valuation and Risks 23

Provided for the exclusive use of Andres Arrubla at Treace Medical Concepts, Inc. on 04-Feb-2026 02:10 PM

Robbie Marcus, CFA
(1-212) 622-6657
robert.j.marcus@jpmorgan.com

Investment Thesis

Treace (TMCI)

Overweight

Treace's Lapiplasty system addresses the limitations of existing solutions for patients suffering from bunions

Treace's Lapiplasty kit enables a surgical procedure that addresses all three dimensions of malalignment that are typical to bunion deformities, something existing Osteotomy and Lapidus Fusion procedures are unable to reliably correct. Bunion patients treated with the Treace Lapiplasty system experience lower bunion recurrence rates, faster times to weight-bearing, lower non-union rates, and an overall greater satisfaction with the quality of life following the procedure. Our physician checks confirm that that the Lapiplasty system is easier and faster to complete than the existing Lapidus fusion procedure but still offers better outcomes.

At only ~2.5% penetration within the large $5B+ US market for bunion surgeries, Treace has significant runway to gain market share

With ~1.1M candidates for Bunion surgery and ~450K surgeries performed annually in the US, Treace has a significant opportunity to increase utilization of its Lapiplasty system, both through new center additions as well as increasing utilization as existing surgeons become more experienced with the surgery. Treace's expansion and transition to a predominantly direct sales force should enable the company to accelerate and broaden adoption of its kit throughout the US. Given the lack of solutions with consistent outcomes available on the market today, we forecast a steady uptake in adoption as awareness grows.

Patient engagement when treating a bunion is high, which Treace has capitalized on through its direct-to-consumer efforts

Given that a bunion is something that originally appears as a cosmetic abnormality and can develop into a more severe deformity over time, patients are generally well educated on their surgical options when it comes to managing the treatment process. This, coupled with Treace's direct-to-patient outreach and marketing, means that many patients visit surgery centers already educated on the Lapiplasty procedure and often visit a podiatrist specifically because Lapiplasty is offered. This is all to say that despite the relatively low penetration levels today, Treace is driving campaigns to generate awareness both among the physician community as well as directly to patients, which should continue to support the rapid growth trajectory that Treace has been on.

Treace's differentiated offering provides a clear pathway to share capture, creating a growth profile that sets it apart from orthopedic peers

The company posted top-line revenue growth of 46% in 2020 off a revenue base of ~$40M in 2019, despite the fact that bunions were a highly deferrable procedure in a COVID-19 year. The large and penetrable market opportunity, coupled with the more recent direct sales force transition as well as direct-to-patient marketing give us confidence that Treace can continue on this high-growth trajectory, something we can't say for many of Treace's peers in the orthopedic space.

Provided for the exclusive use of Andres Arrubla at Treace Medical Concepts, Inc. on 04-Feb-2026 02:10 PM

Initiating coverage of TMCI at Overweight, $37 December 2021 Price Target

This values Treace at 14.0x our 2023 revenue forecast discounted back one year at a 7% discount rate. This compares to its high-growth MedTech peer group at ~14.0x 2021 EV/sales, though we note Treace has a higher 2019-2024E sales growth CAGR (36% vs. 32%), a strong gross margin profile at ~80%, and only 2-3% market share of the current $2B+ bunion market, or only ~1% of the ~$5B US addressable market.

Risks to Rating and Price Target

Treace is attempting to change the treatment paradigm in the bunion correction market

While we are confident in Treace's ability to continue driving Lapiplasty adoption, its success rests largely on its ability to capture share from existing procedures, namely osteotomy and Lapidus fusion. As a new treatment option aiming to supplant much older procedures, some physicians may be less willing to switch over to a new procedure from older procedures they're more comfortable with. The company's success will likely require significant investment in driving physician and patient awareness, physician education and training, and the continued expansion of its sales force.

Treace faces competition from larger companies in the MedTech space

We believe Treace has a competitive advantage over peers given its broad intellectual property (IP) portfolio covering key methods of 3D bunion surgery, the core of the Lapiplasty procedure. However, larger companies in the bunion correction market, including Zimmer Biomet, Stryker, and larger companies in the broader orthopedic foot and ankle market that manufacture ancillary products, including Johnson & Johnson and Smith & Nephew, all have access to a broader pool of customers through their own diversification strategies and have greater access to capital, both of which represent notable competitive threats.

Pricing dynamics in orthopedics could pressure Treace's ASP, sales, and margins

Cost containment measures within the healthcare industry have put pricing pressure on certain medical devices, including orthopedics products like Lapiplasty. We expect Treace to be able to drive ASP growth in the near term as the company continues to expand its portfolio of ancillary products, though we forecast ~2% of price headwinds annually longer-term, in line with the broader orthopedics market. In addition, ramping competition from larger competitors with more bandwidth to leverage price as a competitive tool also represents a notable risk. In all, these negative trends could limit the company's ability to sell its products at a favorable price, putting pressure on both sales and margins.

Treace has a history of losses

As of December 2020, the company's accumulated deficit stood at $21.4M. Following its IPO in April, we expect that Treace will exit 2021 with approximately $94M in cash and $31M in debt. We also expect the company to remain FCF negative through the balance of our modeling horizon with a cash burn of $21.8M in 2021 and $3.0M in 2025. We do not forecast FCF profitability in our modeling horizon, though we expect the first full year of EPS profitability in 2025. Efforts to

Provided for the exclusive use of Andres Arrubla at Treace Medical Concepts, Inc. on 04-Feb-2026 02:10 PM

expand the portfolio and enter international markets could also require more funding than expected and cause profitability delays.

Company Description

Treace is a Ponte Vedra, Florida, based commercial-stage medical device company that offers a proprietary system for the correction of bunions (hallux valgus) called the Lapiplasty 3D Bunion Correction System. What sets Lapiplasty apart from existing osteotomy and Lapidus fusion procedures is that (1) unlike osteotomy, Lapiplasty addresses the root cause of the deformity, and (2) unlike Lapidus fusion, Lapiplasty (a) addresses all three dimensions of the deformity and (b) includes instrumentation to guide the surgeon and simplify the procedure, in turn delivering favorable clinical outcomes. As of December 31, 2020, ~24,500 patients had received a Lapiplasty procedure, while 450,000 bunion surgeries occur annually. On April 22, 2021, Treace participated in an IPO led by J.P. Morgan.

Market Background

A bunion is a common deformity of the big toe joint, also known as a hallux valgus deformity. The deformity is defined as a lateral deviation of the great toe (hallux) at the first metatarsal joint, and it results in internal rotation of the toe. This deviated position often results in pain, and as the bunion increases in severity, bursitis may occur. This is when the big toe may angle and crowd the smaller toes, which can result in the skin on the bottom of the foot becoming thick and painful. With a disproportionate incidence in women (roughly 9x more common in women than men, according to the AAOS), research suggest that 30-50% of the shoe wearing population has at least some degree of hallux valgus.

The bunion surgical market represents an estimated ~$5 billion opportunity. There are an estimated 65 million individuals with bunions in the US, with ~4.4 million seeking medical care annually according to the American Foot and Ankle Society. Of these ~4.4 million, ~1.1 million are considered candidates for a surgical procedure; however, Treace estimates that ~450,000 bunion surgeries are actually performed annually due to limitations of traditional surgical treatments. We forecast the global bunion treatment market to grow in the mid-single-digit range, slightly better than the overall orthopedic market growth rate of 3-4%.

Patients often initially turn to wider shoes and over-the-counter options to address the bunion. These include toe spreaders, custom insoles for shoes, and shoes with a wider toe box. Bunion patients often don't seek medical attention until they feel pain, at which point the likelihood of a surgical procedure is much higher. Due to the widespread prevalence of bunions, many view the presence of this bump as a cosmetic deformity and don't seek medical care until the pain is too severe.

Provided for the exclusive use of Andres Arrubla at Treace Medical Concepts, Inc. on 04-Feb-2026 02:10 PM

Robbie Marcus, CFA
(1-212) 622-6657
robert.j.marcus@jpmorgan.com

Figure 1: Bunions Occur at the Metatarsal Joint

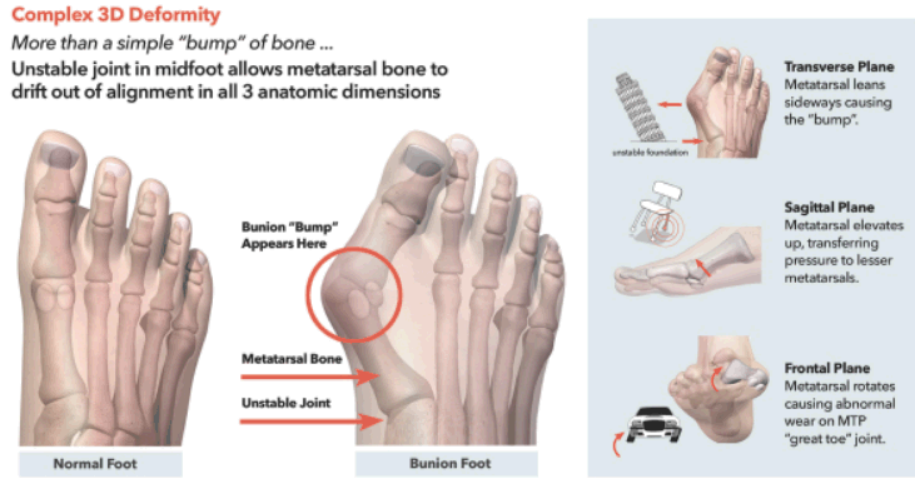

Source: Company filings.

The bunion is a result of three dimensions of misalignment at the first tarsometatarsal (TMT) joint. The three anatomic dimensions are (1) the transverse plane, which is a horizontal misalignment in which the metatarsal bone leans sideways, causing the bump; (2) the sagittal plane, which is a vertical misalignment where the bone elevates and transfers pressure to other toes and the ball of the foot; and (3) the frontal plane, which is a rotational misalignment in which the metatarsal bone rotates, causing abnormal wear on the great toe joint.

Once the bunion reaches a certain severity, a surgical procedure is needed to correct the deformity. However, existing surgical solutions make it very difficult to address all three dimensions of the rotation. By the time a patient has visited a podiatrist or orthopedist, they have most likely exhausted all home remedy solutions and have a severe enough disease progression to be a good surgical candidate. There have been two primary approaches to the surgical treatment of bunions up until now: (1) an osteotomy (75%) or (2) a Lapidus fusion procedure (25%). Treace estimates that ~87% of bunions have a rotational component in addition to the horizontal and vertical misalignment, making the recovery of a fully functional joint hard to perform. Below, we cover how existing solutions address (or fail to address) these three dimensions.

The osteotomy procedure focuses on the removal of the bump but does not address the root cause. In this procedure the bone is cut and the "bump" is shaved off, but the unstable joint remains, meaning the patient often still feels pain, leaving a significant chance the bunion will reemerge. A bunion is a three-dimensional irregularity, but the osteotomy only addresses two of these planes. Given the simplicity of the procedure, the osteotomy often becomes the "workhorse" at many high-volume centers. Doctors perform the osteotomy at the distal end of the toe (called a chevron osteotomy) to address minor deformities, or toward the joint for more severe cases. A typical osteotomy procedure can be anywhere between 25-75 minutes, followed by a recovery time between one to six non-weight bearing weeks depending on the severity of the procedure. Treace reports that patient dissatisfaction rates for the procedure are ~30%.

Provided for the exclusive use of Andres Arrubla at Treace Medical Concepts, Inc. on 04-Feb-2026 02:10 PM

Robbie Marcus, CFA
(1-212) 622-6657
robert.j.marcus@jpmorgan.com

While the Lapidus fusion procedure does attempt to address all three planes, outcomes are highly unpredictable given a lack of standardized instrumentation. Notably, the Lapidus procedure is a "freehand" procedure, meaning outcomes often come down to individual surgeon skill (and it often requires a partner). Our physician diligence suggests that the procedure requires complex corrections without assistive instrumentation that is standard in other orthopedic procedures, leading to inconsistent outcomes, and it is often reserved for cases that display very severe bunion pathology. The recovery time is between six to eight non-weight-bearing weeks (often in a cast), but recurrence rates are generally lower than with an osteotomy. Treace reports that patient dissatisfaction rates for the Lapidus procedure are lower at 7-13%.

Figure 2: Lapidus Fusion Procedure

Source: Treace company filings.

The Treace Solution

Treace's Lapiplasty system was the first to correct all three dimensions of the bunion deformity, addressing the root cause of the issue and delivering more consistent outcomes. Using a combination of proprietary implants, instrumentation, and surgical techniques, the Lapiplasty system rotates the metatarsal bone in all three dimensions, which both eliminates the visible bump on the toe and leaves the bone in the proper anatomical position. What sets Lapiplasty apart from traditional osteotomy and Lapidus fusion procedures is that (1) unlike osteotomy, Lapiplasty addresses the root cause of the deformity, and (2) unlike Lapidus fusion, Lapiplasty (a) addresses all three dimensions of the deformity and (b) includes standardized instrumentation to guide the surgeon and simplify the procedure, in turn delivering favorable clinical outcomes.

The Lapiplasty system includes both reusable procedural instrumentation and sterile-packed implant kits. With the procedural instrumentation included in the Lapiplasty system, surgeons are able to accurately and consistently correct the bunion deformity, simplifying the procedure and significantly reducing the variability in outcomes that often results from the freehanded technique required to perform a Lapidus fusion procedure. Walking through the steps of the Lapiplasty procedure, before making any cuts the Lapiplasty positioner is used to reposition the entire metatarsal bone in all three dimensions into the proper alignment. Once the correction has been made, the Lapiplasy Cut Guide is then used to cut the unstable joint surfaces, after which the joint is secured using the Biplanar Plating implants

Provided for the exclusive use of Andres Arrubla at Treace Medical Concepts, Inc. on 04-Feb-2026 02:10 PM

Robbie Marcus, CFA
(1-212) 622-6657
robert.j.marcus@jpmorgan.com

that are fixated at 90-degree angles. Average skin-to-skin time for the Lapiplasty procedure is 70-75 minutes vs. 25-75 for osteotomy and 40-120 for Lapidus fusion, though our doc checks indicate that more experienced surgeons can perform the procedure in less time than that.

Figure 3: Lapiplasty System

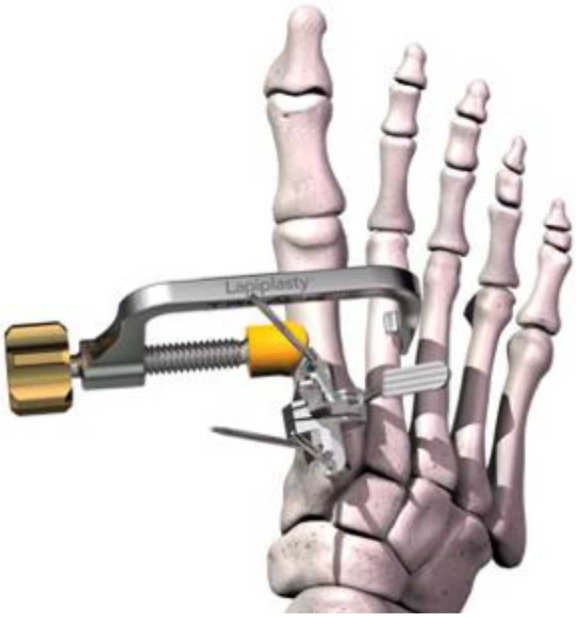

Source: Company presentation.

The recently launched Lapiplasty Mini-Incision System reduces incision size from 6-8cm to 3.5cm, leaving a smaller, less visible scar. The system includes a new fixation plate, the PlantarPower Plate, which is contoured to allow for locking screw access without requiring significant retraction of the incision. Following a limited release in 2020, the Mini-Incision System should grow from 5-10% of volumes to 20-25% in 2021, with a focus on driving adoption in more experienced surgeons first before rolling out to a wider customer base. While there are clear benefits to the Mini-Incision System, we think there will continue to be a role for the original Lapiplasty system as (a) many doctors are already satisfied with their outcomes with the original Lapiplasty system, which does not result in that large of a scar, (b) the open procedure may be better suited for patients with more significant deformities, and (c) doctors will often correct more than just the bunion during surgery, so an open procedure may be preferred.

Treace's portfolio of complementary ancillary products allows the company to address procedures often performed alongside Lapiplasty. According to our doc checks, ~25% of patients undergo other procedures alongside bunion correction surgeries, including Akin osteotomies (procedures to stabilize the straight toe), Weil osteotomies (procedures to shorten the lesser toes), intercuneiform stabilization (stabilization between the first and second cuneiforms), lesser tarsometatarsal joint fusion, and autograft bone harvesting. Treace's portfolio of ancillary products, including screws, plates, and autograft bone harvesters, allows the company to serve as a one-stop-shop for surgical instrumentation and capture a greater share of case revenue.

Provided for the exclusive use of Andres Arrubla at Treace Medical Concepts, Inc. on 04-Feb-2026 02:10 PM

Robbie Marcus, CFA
(1-212) 622-6657
robert.j.marcus@jpmorgan.com

Figure 4: Lapiplasty Complementary Ancillary Products

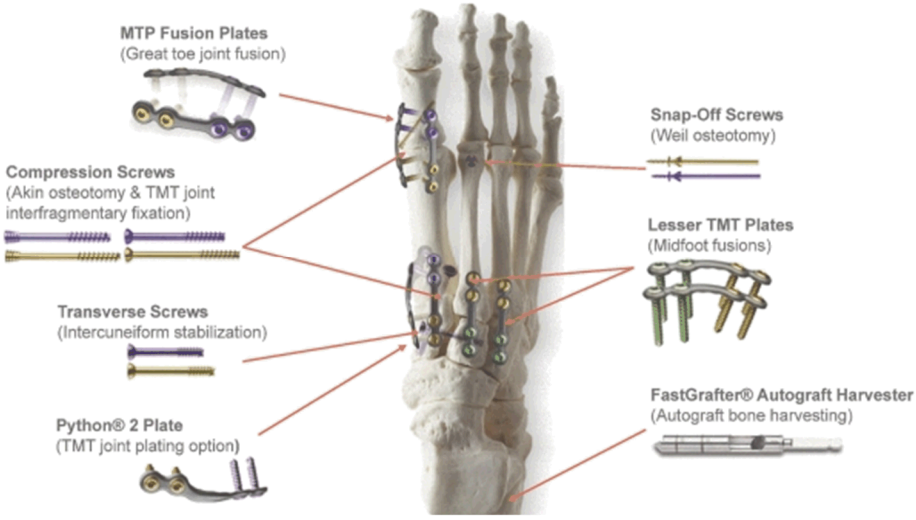

Source: Company filings.

As demonstrated by 15 peer-reviewed publications, Lapiplasty outcomes outperform osteotomy and Lapidus fusion on several key metrics. Lapiplasty recurrence rates range from just 0.9-3.2%, whereas outcomes with osteotomy (1.8-78%) and Lapidus fusion (0-46%) are much more variable and have a much higher likelihood of recurrence as they do not address the root cause of the bunion. Lapiplasty patients can begin to bear weight 1-11 days post-surgery in a post-operative boot, whereas osteotomy and Lapidus fusions patients have an average time to weight-bearing of 1-6 weeks in a post-operative boot and 6-8 weeks in a cast, respectively. The non-union rate, a measure of the incidence of the bones not healing together, is 0-2.6% for Lapiplasty vs. 0-4% for osteotomy and 2-12% for Lapidus fusion, and the hardware removal rate is 0-3.1% for Lapiplasty vs. 0-12% for osteotomy and 2-17% for Lapidus fusion.

Table 1: Comparison of Clinical Outcomes

Key Endpoints	3D Lapiplasty	2D Osteotomy	Lapidus Fusion
Recurrence Rate	0.9-3.2%	1.8-78%	0-46%
Time to Weight-Bearing	1-11 days (post-operative boot)	1-6 weeks (post-operative boot)	6-8 weeks (cast)
Non-Union Rate	0-2.6%	0-4%	2-12%
Hardware Removal Rate	3.1%	0-12%	2-17%

Source: Company filings.

Additional clinical data is being gathered though the ALIGN3D post-market study. ALIGN3D is a prospective, multicenter, unblinded study evaluating Lapiplasty outcomes in 200 patients. The trial has a 24-month primary endpoint of whether 3D correction is maintained, and as of January 2021 it has enrolled 162 patients. Interim clinical outcomes based on 74 patients at six weeks, 62 patients at six months, and 26 patients at 12 months were presented at the American Orthopedic Foot & Ankle Society conference in September 2020 and demonstrated an average time to weight-bearing of 8 days, average number of days to return to work of 19 days (full work at ~41 days), and average number of days to return to unrestricted activity of 115 days. Additional data will be presented May 18-21 at the American College of Foot & Ankle Surgeons.

Provided for the exclusive use of Andres Arrubla at Treace Medical Concepts, Inc. on 04-Feb-2026 02:10 PM

Robbie Marcus, CFA
(1-212) 622-6657
robert.j.marcus@jpmorgan.com

Competitive Landscape

Our physician diligence checks indicate a clear preference for Lapiplasty over competitive procedures. While several bunion correction systems similar to Treace's Lapiplasty have emerged in recent years, competitive products either (1) make tradeoffs to work around Treace's IP or (2) face several of the same drawbacks that traditional osteotomy or Lapidus fusion procedures do, which has limited surgeon uptake of these systems. In addition, we see Treace's size and dedication to the bunion correction market as an advantage relative to larger competitors, like Zimmer Biomet and Stryker, which are less focused on bunion correction. As a result, we see traditional 2D osteotomies, which comprise ~75% of surgical procedure volumes today, as Treace's main competition, rather than branded implants/solutions.

While there are several instrumented Lapidus systems similar to Lapiplasty, competitors have to make tradeoffs to work around Treace's IP. Instrumented 2D Lapidus systems, like Zimmer Biomet's Incore and Paragon 28's Phantom Nail, improve upon traditional Lapidus fusion systems by providing instrumentation to guide surgeons through the procedure, eliminating the challenging freehand aspect of traditional Lapidus fusion procedures. 3D instrumented Lapidus fusion systems, like Wright's LapiFuse and CrossRoads' DynaBunion, take this a step further by also correcting all three dimensions of the deformity. However, Treace's correct-before-you-cut patent protected methodology forces competitive systems to rely on cutting first, introducing an element of variability into the procedure similar to traditional Lapidus fusion. In addition, whereas Treace has iterated on its Lapiplasty system, each of these instrumented Lapidus systems are first-generation devices that have several kinks that have yet to be ironed out, in our opinion.

Minimally invasive osteotomy systems significantly reduce incision size, though they still face several of same the drawbacks as traditional osteotomies. Minimally invasive osteotomy systems, including Wright's PROstep, Novastep's Centrolock, and Crossroads' MINI BUNION, are significantly less invasive than both traditional osteotomies and Treace's Lapiplasty with just 4-5 incisions 6-10mm in size. While less invasive, these systems are still osteotomies and as a result still face the same drawbacks as traditional osteotomy procedures: they do not address all three dimensions of the deformity or treat the root cause of the bunion at the metatarsal joint, in turn resulting in more variable outcomes.

Lapiplasty Market Opportunity

The surgical market represents a TAM of ~$5B, with a current market size of ~$2.3B in the US. According to the company, ~65M Americans have bunions, including 25% of adults 18-65 years old and 35% of adults aged 65+. With higher prevalence among older adults, the population of individuals with bunions should continue to grow as the US population ages. Approximately ~4.4M individuals seek medical treatment annually, of which ~1.1M have deformities that have progressed to a point where they cannot be addressed by non-surgical options and are candidates for surgical treatment. At Treace's ASP of ~$5,000 this represents an annual total addressable market (TAM) of ~$5B. However, with poor outcomes from traditional surgical procedures and long recovery times, only 450k surgical bunion procedures are performed annually, which equates to a current US market size of ~$2.3B based on the Lapiplasty average selling price (ASP).

Provided for the exclusive use of Andres Arrubla at Treace Medical Concepts, Inc. on 04-Feb-2026 02:10 PM

With significantly better outcomes, we think Lapiplasty should be able to both capture share from traditional procedures and expand the current ~$2.3B US surgical market. With high rates of recurrence, long recovery times, and high patient dissatisfaction rates following osteotomy and Lapidus fusion procedures, the treated population (~450k procedures annually) remains well below the total population of surgical candidates (1.1M individuals). However, with superior outcomes across several key metrics such as durability and speed of recovery, we think Treace should be able to both capture share from osteotomy and Lapidus fusion and expand the current ~$2.3B US market by attracting patients who have shied away from traditional bunion correction surgery. Our physician diligence checks point to a meaningful increase in patient flow since the launch of Lapiplasty, driven by both word of mouth and Treace's direct-to-consumer marketing push.

With ~11k procedures performed in 2020, Lapiplasty penetration stood at just 2.5% of the current surgical market. As of 2020, the company had trained 1,275 of the 10,000 surgical podiatrists and orthopedic surgeons in the US, which we expect to grow to 3,262 by 2025. Coupled with an increase in surgeon utilization, which we expect to grow from 9.8 kits per surgeon per year in 2020 to 14.7 by 2025 as physicians become more experienced with the procedure and the pace of new hiring begins to slow, this should drive a step up in penetration to ~45k procedures in 2025, or ~10% of the total surgical market (holding total procedures per year steady at ~450k). Looking at Treace's TAM, with 1.1M surgical candidates annually, our estimates for kits sold in 2020 and 2025 point to penetration of just 1% and 4%, respectively, leaving a long runway for future growth.

Pipeline

Turning to the pipeline of new products, Treace is moving into a full launch of its Lapiplasty Mini-Incision System. This new offering allows the procedure to be performed through a smaller 3.0-3.5cm incision compared to today's 6.0-8.0cm incision. This is favored by patients for the smaller scar it leaves post-procedure and should be an attractive offering for physicians as well given potential procedure time improvement with lower levels of dissection. The limited launch of this device began last year with a focus on more experienced surgeons first, something that should be expanded over the course of 2021. This should grow to become closer to 20-25% of cases in 2021 from 5-10% of cases today, which should drive a modest ASP improvement as well.

Other products in the pipeline could include common procedures performed alongside traditional bunion or Lapiplasty procedures. There are other foot deformities that are often treated during a bunion procedure like metatarsus adductus deformities that have been historically ignored. With potential add-on sales from plates and screws used during other procedures tacked on to Lapiplasty, Treace would be able to keep competitive reps out of the picture and become a one-stop shop for the procedure, a meaningful competitive advantage should other competitive products become available further down the line.

On the clinical side, Treace is enrolling ALIGN3D to assess the outcomes of Lapiplasty over a five-year period. The single-arm study completed its 200-patient enrollment in 1Q21 with a primary endpoint looking at radiographic recurrence of bunions at 24 months and secondary endpoints around complications, healing, and change in VAS pain scores out to five years. Looking at initial results from 74

Provided for the exclusive use of Andres Arrubla at Treace Medical Concepts, Inc. on 04-Feb-2026 02:10 PM

patients at a mix of six months and 12 months that were presented at AOFAS in September 2020, patients saw (1) an average of eight days until weight bearing, (2) 19 days before a return to work (41 days for full work), (3) 115 days until unrestricted activity, and (4) dramatic improvements in patient-reported pain scores like VAS and MOxFQ. We should see longer-term data in the 12-month and 24-month time frame at ACFAS in mid May with peer-review publication following the conference.

Reimbursement

Lapiplasty is reimbursed under existing procedure codes with roughly 63% of cases reimbursed by commercial payors. A representative procedure will bill for codes 28740, 28298, and 28308, with Medicare's finalized FY21 rates establishing a physician fee of $1,006, the ASC at $6,982, and the hospital at $6,265 or $12,315 depending on whether or not a complexity code is billed alongside the procedure (it is in 70% of cases). The majority of Treace's patient base is covered under commercial pay, with management highlighting higher reimbursement of ~50% for the physician, ASC, and/or hospital.

Table 2: Lapiplasty Reimbursement Codes (FY21)

CPT Code	Physician	ASC	APC	Hospital
28740	$587	$4,412	5114	$6,265
28298	$473	$3,805	5115	$12,315
28308	$364	$1,335		
Total	**$1,006**	**$6,982**	**Average**	**$10,500**

Source: CMS.

Financial Outlook

Revenue

Our forecast calls for Treace to generate sales of $84.7M (+48%) in 2021 after generating sales of $57.4M in 2020. Taking a look back at last year, it's important to note that despite a sequential step-down in sales from 1Q ($11.3M) to 2Q ($7.7M) due to COVID-19, sales rebounded very quickly in the back half of the year with sales of $14.3M (+61%) and $24.1M (+44%) in 3Q and 4Q, respectively. We already saw this same kind of strength continuing into the first quarter of 2021, with flashed sales of $18.5-18.7M (+64-66%) coming in well above previous expectations for closer to $14.0M off the back of easy comps, pent-up demand despite the impressive 3Q20 and 4Q20 results, and improved sales mix.

With a conservative guidance raise to kick off the year, we see room for further beat-and-raise quarters throughout 2021. With a conservative guidance raise up to $85.1M from $84.1M previously despite the $4M+ beat we saw in 1Q21, we think it's clear that there's likely more upside to come in our near-term revenue forecasts. We currently forecast sales of only $15.9M (+106%), $18.5M (+30%), and $31.6M (+31%) in 2Q-4Q21 even though strong 1Q21 trends should continue. The company's business model does experience significant seasonality to keep in mind, however, with 3Q21 likely to be impacted by a return to more normalized summer seasonality with a significant pickup in 4Q21.

Provided for the exclusive use of Andres Arrubla at Treace Medical Concepts, Inc. on 04-Feb-2026 02:10 PM

Robbie Marcus, CFA
(1-212) 622-6657
robert.j.marcus@jpmorgan.com

Figure 5: Treace Quarterly Growth Trends (2021)

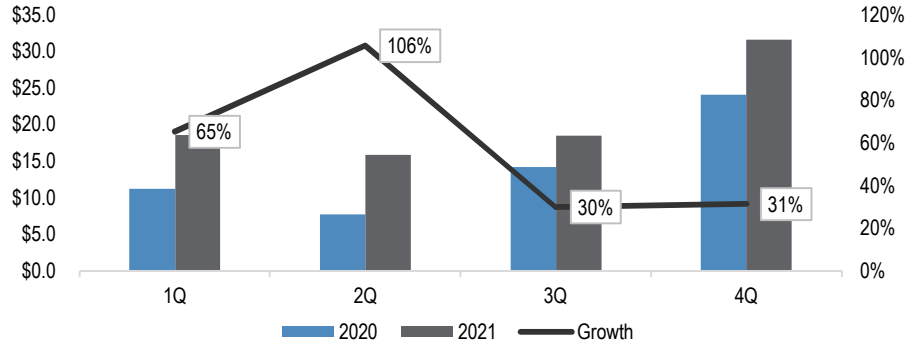

Source: J.P. Morgan estimates, company data.

Using a bottom-up model, we forecast sales growing at a +31% CAGR from 2020-2025. The main drivers of our model are (1) the number of active surgeons, (2) annual utilization per surgeon, and (3) ASP. The company ended 2020 with 1,275 surgeons trained and saw annual utilization of 9.8x for the full-year, all of which was coupled with an ASP of $5,162. We forecast the company adding an additional 352 docs over the course of 2021, which should lead to more modest utilization growth to 11.2 (+14%) procedures per year as these new physicians come up the curve. We see new physician adds continuing at a healthy pace with a total base of 3,262 at the end of 2025, with utilization growing to roughly 14.7 kits per surgeon over the same time period as the surgeon base begins to skew more experienced. We see ASPs declining modestly, similar to other orthopedic procedures, but this could wind up conservative as offerings in the bunion space are less commoditized than those in other areas of orthopedics.

Figure 6: Treace Center Adds vs. Annual Utilization (2018-2025E)

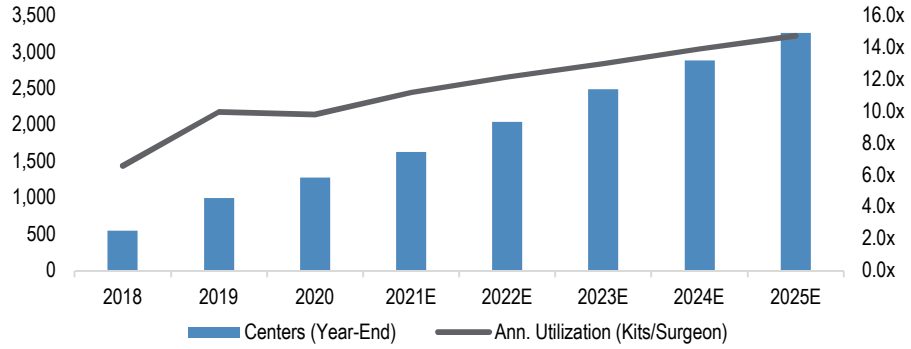

Source: J.P. Morgan estimates, company data.

Provided for the exclusive use of Andres Arrubla at Treace Medical Concepts, Inc. on 04-Feb-2026 02:10 PM

Robbie Marcus, CFA
(1-212) 622-6657
robert.j.marcus@jpmorgan.com

Figure 7: Treace Revenue Growth Expectations (2018-2025E)

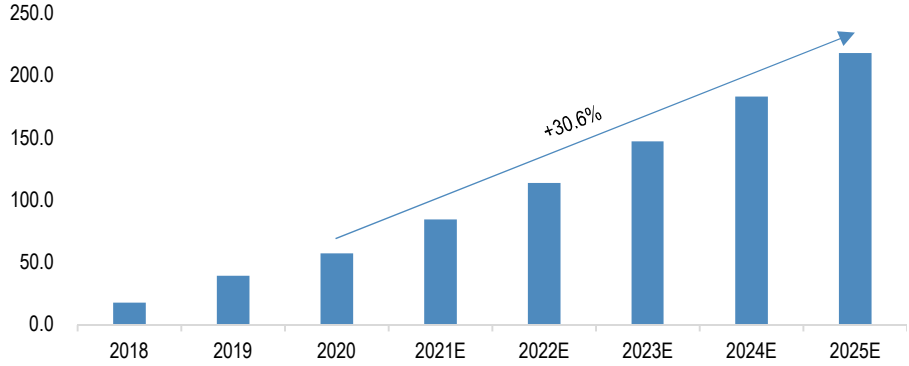

Source: J.P. Morgan estimates, company data.

Provided for the exclusive use of Andres Arrubla at Treace Medical Concepts, Inc. on 04-Feb-2026 02:10 PM

Robbie Marcus, CFA
(1-212) 622-6657
robert.j.marcus@jpmorgan.com

Table 3: Treace Full Revenue Model (2018-2025E)

$ in millions	2018	2019	2020	2021E	2022E	2023E	2024E	2025E	2019	2020	2021E	2022E	2023E	2024E	2025E	2020-25E CAGR
Active Surgeons																
Beginning		553	997	1,275	1,627	2,037	2,487	2,887		80.3%	27.9%	27.6%	25.2%	22.1%	16.1%	23.7%
New		444	278	352	410	450	400	375		-37.4%	26.6%	16.5%	9.8%	-11.1%	-6.3%	6.2%
Ending	553	997	1,275	1,627	2,037	2,487	2,887	3,262	80.3%	27.9%	27.6%	25.2%	22.1%	16.1%	13.0%	20.7%
Average	553	775	1,136	1,451	1,832	2,262	2,687	3,075	40.1%	46.6%	27.7%	26.3%	23.5%	18.8%	14.4%	22.0%
Procedure Kits	3,627	7,714	11,113	16,217	22,216	29,351	37,306	45,247	112.7%	44.1%	45.9%	37.0%	32.1%	27.1%	21.3%	32.4%
Ann. Utilization (Kits/Surgeon)	6.6x	10.0x	9.8x	11.2x	12.1x	13.0x	13.9x	14.7x	51.8%	-1.7%	14.3%	8.5%	7.0%	7.0%	6.0%	8.5%
ASP	$4,892	$5,110	$5,162	$5,223	$5,119	$5,016	$4,916	$4,818	4.4%	1.0%	1.2%	-2.0%	-2.0%	-2.0%	-2.0%	-1.4%
Net Revenue ($M)	**$17.7**	**$39.4**	**$57.4**	**$84.7**	**$113.7**	**$147.2**	**$183.4**	**$218.0**	122.1%	45.5%	47.7%	34.2%	29.5%	24.6%	18.9%	30.6%

Source: J.P. Morgan estimates, company data.

Provided for the exclusive use of Andres Arrubla at Treace Medical Concepts, Inc. on 04-Feb-2026 02:10 PM

Robbie Marcus, CFA
(1-212) 622-6657
robert.j.marcus@jpmorgan.com

Margins

We conservatively forecast gross margins moderating slightly over the coming years from 80.2% in 2021 down to 77.5% in 2025. While the majority of manufacturing is expected to remain outsourced, some components like packaging could be brought in house if it made financial sense. Part of our conservatism stems from our modelling of pricing headwinds, with 200bps of price realized each year from 2022E to 2025E. However, as highlighted previously, we could see Treace holding price steadier or even taking price increases, a sharp contrast to traditional ortho products, which is driven by the underserved nature of its end market and the lack of other major competitors.

With respect to S&M, we see spend growing at a +30% CAGR from 2020-2025 on a dollar basis but declining as a percentage of sales from 61.7% in 2021 to 53.0% in 2025. This will be the main focus of spend as Treace aims to drive deeper penetration into the existing market of ~10K surgeons who perform bunion procedures, with additional upside to that number possible as general orthopedists learn about and begin performing the procedure. G&A should come in at a higher 32% CAGR over this same time period, but off a much lower base at 19.1% of sales in 2021E to 12.1% in 2025E.

We see R&D spend growing at a +27% CAGR from 2020-2025E after stepping up meaningfully in 2021E to $10.3M. Spend in 2020 was reduced significantly given COVID-19 challenges when it came to hiring new engineers and running studies, but management aims to double R&D engineering staff. Spending will also be incurred in the development of next-gen systems and solutions for common procedures around the Lapiplasty procedure, which should enable Treace to become a one-stop shop that can keep competitor reps out of the surgical suite.

Figure 8: Treace P&L Forecast (2018-2025E)

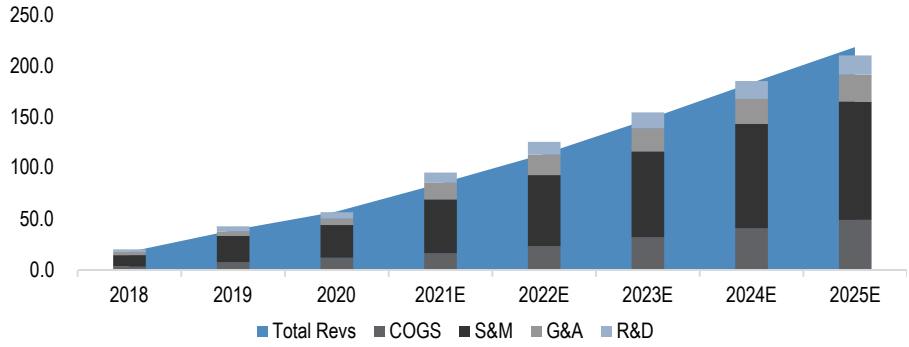

Source: J.P. Morgan estimates, company data.

We expect this to result in an operating loss of $10.9M in 2021 following a year of positive income of $0.9M in 2020 as COVID-19 headwinds to the top line were more than offset by reduced spend. While operating loss will increase slightly in 2022E as the company reinvests its IPO proceeds back into the business, we ultimately see the company reaching positive income of $8.0M in 2025E.

Earnings

Treace has posted losses in recent years as it has worked to commercialize its 3D Lapiplasty system, work on new innovation like the recently launched Mini-Incision

Provided for the exclusive use of Andres Arrubla at Treace Medical Concepts, Inc. on 04-Feb-2026 02:10 PM

system, and generate clinical data to support continued adoption. As of December 31, 2020, its accumulated deficit stood at $21.4M with $29.2M of principal outstanding under its term loan agreement. With roughly ~$1M of interest expense each year going forward, we see Treace reporting a net loss of $14.9M in 2021E and $12.8M in 2022E, with profitability ultimately reached in 2025E as the company achieves scale and expense growth moderates.

Cash Flow

The company has been cash flow negative in recent years as it has invested in the rollout of its Lapiplasty system, sales force expansion, and clinical efforts. Free cash flow was negative $5.6M in 2020 but will take a step down to negative $21.8M in 2021E. This continues through our modeling horizon with FCF losses of $18.2M, $14.5M, $9.4M, and +0.2M in 2022-2025E. However, with our current top-line assumptions likely skewing conservative, we could see FCF breakeven earlier than we currently forecast. We don't see the company requiring any capital raises within our modeling horizon.

Valuation

Comparable Company Analysis

We value Treace on an EV/sales basis, similar to how we evaluate the rest of our SMid-cap MedTech coverage. For our comp group, we use a representative sample of other high-growth SMid-cap names including Eargo (EAR), Glaukos (GKOS), Inari (NARI), Nevro (NVRO), Penumbra (PEN), Silk Road (SILK), and others as seen in the table below. Based on Bloomberg consensus and J.P. Morgan estimates where appropriate, this group currently trades at 14.0x 2021E EV/sales (see Table 4), below where Treace is trading at 16.8x its 2021E forward estimate. The group's average growth CAGR from 2019-2024E is roughly +32%, also below Treace's expected growth rate of +36%.

To derive our $37 December 2021 price target, we are applying a 14.0x multiple to our 2023E revenue forecast of $147M and discount it back one year at 7.0%. We believe Treace's valuation is justified due to its (1) higher 2019-2024E sales growth CAGR (36% vs. 32%), (2) a strong gross margin profile at ~80%, (3) and only 2-3% market share of the current $2B+ bunion market, or only ~1% of the ~$5B US addressable market.

Provided for the exclusive use of Andres Arrubla at Treace Medical Concepts, Inc. on 04-Feb-2026 02:10 PM

Robbie Marcus, CFA
(1-212) 622-6657
robert.j.marcus@jpmorgan.com

Table 4: TMCI Comparable Company Analysis

$ in millions	Ticker	JPM Rating	YE21 Price Target	Price 17-May	Market Cap.	Revenues CY21E	Revenues CY22E	Revenues CY23E	EV/Sales CY21E	EV/Sales CY22E	EV/Sales CY23E	NTM Multiple	19-24E CAGR
Axonics	AXNX	NC		$54.41	2,495	$179	$245	$307	13.7x	10.0x	8.0x	12.3x	49%
Eargo	EAR	OW	$52	$33.53	1,299	$90	$115	$152	12.4x	9.6x	7.3x	11.4x	43%
Glaukos	GKOS	UW	$85	$73.75	3,413	$297	$353	$428	10.4x	8.8x	7.2x	9.8x	18%
Inari	NARI	NC		$81.63	4,055	$247	$313	$386	15.7x	12.4x	10.1x	14.5x	54%
Inspire	INSP	OW	$250	$168.43	4,584	$195	$261	$337	22.5x	16.8x	13.0x	20.4x	39%
Nevro	NVRO	N	$160	$144.19	5,014	$447	$521	$571	10.7x	9.2x	8.4x	10.1x	10%
Penumbra	PEN	OW	$315	$235.00	8,573	$703	$822	$940	12.0x	10.2x	8.9x	11.3x	14%
Shockwave	SWAV	NC		$157.48	5,509	$202	$306	$419	26.5x	17.5x	12.8x	23.1x	54%
Silk Road	SILK	OW	$75	$46.54	1,605	$107	$145	$178	14.2x	10.5x	8.6x	12.8x	27%
Alphatec	ATEC	NC		$14.86	1,448	$194	$235	$293	6.8x	5.6x	4.5x	6.4x	27%
SI-Bone	SIBN	NC		$31.54	1,036	$94	$120	$145	9.5x	7.4x	6.1x	8.7x	21%
Average									**14.0x**	**10.7x**	**8.6x**	**12.8x**	**32%**
Treace	**TMCI**	**OW**	**$37**	**$29.36**	**1,502**	**$85**	**$114**	**$147**	**16.8x**	**12.5x**	**9.7x**	**15.2x**	**36%**

Source: J.P. Morgan estimates for EAR, GKOS, INSP, NVRO, PEN, and SILK; Bloomberg Finance L.P. consensus for all other estimates. Note: J.P. Morgan ratings: OW = Overweight; N = Neutral; UW = Underweight; NR = Not Rated; NC = not covered.

Table 5: TMCI Price Target Methodology

	Implied
Projected 2023 Revenues	$147.2
1-Year Forward Multiple	14.0x
Enterprise Value	$2,061.3
Discount Rate	7.0%
Period in Years	0.50
Discounted EV	$1,992.7
Projected Cash (YE22)	72.8
Projected Debt (YE22)	24.3
Implied Market Cap	$2,041.2
Projected Shares Outstanding (YE22)	54.9
Implied Price per Share (Dec-2022)	**$37.00**
Upside from Current Price	26%

Source: J.P. Morgan estimates

Provided for the exclusive use of Andres Arrubla at Treace Medical Concepts, Inc. on 04-Feb-2026 02:10 PM

Robbie Marcus, CFA
(1-212) 622-6657
robert.j.marcus@jpmorgan.com

Table 6: Treace P&L Model (2018-2025E)

$ in millions, except EPS	2018	2019	2020	2021E	2022E	2023E	2024E	2025E
Total Revs	17.7	39.4	57.4	84.7	113.7	147.2	183.4	218.0
Cost of Goods Sold	3.2	7.6	12.5	16.8	23.3	32.0	40.9	49.0
Gross Profit	14.6	31.8	44.9	67.9	90.4	115.2	142.5	168.9
S&M Expenses	11.7	25.8	31.7	52.2	69.4	83.9	101.8	115.5
G&A Expenses	2.9	4.5	6.5	16.2	20.5	22.8	24.8	26.4
R&D Expenses	2.8	5.1	5.8	10.3	12.5	15.5	17.4	19.1
One-Time Items	0.0	0.0	0.0	0.0	0.0	0.0	0.0	0.0
Operating Income	(2.8)	(3.5)	0.9	(10.9)	(11.9)	(7.0)	(1.5)	8.0
Operating Income Ex-Unusuals	(2.8)	(3.5)	0.9	(10.9)	(11.9)	(7.0)	(1.5)	8.0
Interest and Other (Income)	(0.0)	0.7	4.5	4.0	0.9	0.9	0.9	0.9
Pre-Tax Income	(2.8)	(4.3)	(3.7)	(14.9)	(12.8)	(7.9)	(2.3)	7.1
Income Tax Expense	0.0	0.0	0.0	0.0	0.0	0.0	0.0	0.0
Net Income	(2.8)	(4.3)	(3.7)	(14.9)	(12.8)	(7.9)	(2.3)	7.1
Reported EPS				($0.31)	($0.23)	($0.14)	($0.04)	$0.11
EPS Ex-Unusuals				**($0.31)**	**($0.23)**	**($0.14)**	**($0.04)**	**$0.11**
Diluted Shares Outstanding				47.8	54.9	56.2	57.6	63.1

Margin Analysis	2018	2019	2020	2021E	2022E	2023E	2024E	2025E
COGS	17.9%	19.4%	21.7%	19.8%	20.5%	21.8%	22.3%	22.5%
Gross Margin	82.1%	80.6%	78.3%	80.2%	79.5%	78.3%	77.7%	77.5%
S&M	65.7%	65.4%	55.2%	61.7%	61.0%	57.0%	55.5%	53.0%
G&A	16.5%	11.3%	11.4%	19.1%	18.0%	15.5%	13.5%	12.1%
R&D	15.9%	12.9%	10.2%	12.2%	11.0%	10.5%	9.5%	8.8%
Operating Margin	NM	NM	1.5%	NM	NM	NM	NM	3.7%
Pretax Margin	NM	NM	NM	NM	NM	NM	NM	3.3%
Tax Rate	NM	NM	NM	NM	NM	NM	NM	0.0%
Net Margin	NM	NM	NM	NM	NM	NM	NM	3.3%

Source: J.P. Morgan estimates, company data.

Provided for the exclusive use of Andres Arrubla at Treace Medical Concepts, Inc. on 04-Feb-2026 02:10 PM

Robbie Marcus, CFA
(1-212) 622-6657
robert.j.marcus@jpmorgan.com

Table 7: Treace Balance Sheet (2018-2025E)

$ in millions	2019	2020	2021E	2022E	2023E	2024E	2025E
Assets							
Cash and Equivalents	12.1	18.1	111.0	92.7	78.3	68.9	69.1
Accounts Receivable	10.4	14.5	21.4	28.7	37.2	46.3	55.0
Inventories	5.6	7.8	10.5	14.6	20.1	25.6	30.8
Prepaid Expenses & Other	0.5	0.6	0.8	1.1	1.5	1.9	2.3
Total Current Assets	28.6	41.0	143.7	137.2	137.1	142.8	157.2
Property and Equipment	1.1	0.8	3.8	5.1	6.7	8.8	11.9
Other Assets	0.0	0.0	0.0	0.0	0.0	0.0	0.0
Total Assets	**$29.7**	**$41.8**	**$147.6**	**$142.3**	**$143.8**	**$151.6**	**$169.2**
Liabilities							
Accounts Payable	0.9	2.3	3.1	4.2	5.8	7.4	8.9
Accrued Expenses	3.8	4.0	5.4	7.5	10.4	13.2	15.9
Term Loans, Current	0.0	1.8	13.3	6.7	0.0	0.0	0.0
Deferred Commissions, Current	2.6	3.5	0.2	0.3	0.3	0.4	0.4
Other Current Liabilities	0.0	0.0	0.0	0.0	0.0	0.0	0.0
Total Current Liabilities	7.3	11.6	22.0	18.7	16.5	21.1	25.2
Long Term Debt	19.2	29.2	17.6	24.3	31.0	31.0	31.0
Other Long-Term Liabilities	0.0	0.2	0.3	0.5	0.6	0.8	1.0
Total Liabilities	26.6	41.0	40.0	43.5	48.1	52.8	57.1
Total Shareholders' Equity	3.2	0.8	107.6	98.8	95.7	98.8	112.1
Total Liabilities & Shareholders' Equity	**$29.7**	**$41.8**	**$147.6**	**$142.3**	**$143.8**	**$151.6**	**$169.2**

Source: J.P. Morgan estimates, company data.

Provided for the exclusive use of Andres Arrubla at Treace Medical Concepts, Inc. on 04-Feb-2026 02:10 PM

Robbie Marcus, CFA
(1-212) 622-6657
robert.j.marcus@jpmorgan.com

Table 8: Treace Cash Flow (2018-2025E)

$ in millions	2019	2020	2021E	2022E	2023E	2024E	2025E
Cash Flows from Operations							
Net Income (Loss)	(4.3)	(3.7)	(14.9)	(12.8)	(7.9)	(2.3)	7.1
Depreciation & Amortization	0.8	1.2	0.6	1.7	1.8	2.0	1.8
Stock-Based Compensation	0.8	0.9	1.7	2.3	2.9	3.7	4.4
Other	0.3	2.4	2.0	2.0	2.0	2.0	2.0
Changes in Operating Assets & Liabilities	(5.3)	(5.3)	(7.6)	(8.4)	(9.9)	(10.6)	(10.1)
Receivables	(6.0)	(4.3)	(6.9)	(7.3)	(8.5)	(9.1)	(8.7)
Inventories	(2.8)	(3.4)	(2.7)	(4.1)	(5.5)	(5.6)	(5.1)
Prepaid Expenses & Other	(0.1)	(0.1)	(0.2)	(0.3)	(0.4)	(0.4)	(0.4)
Accounts Payable	(0.2)	1.3	0.8	1.2	1.6	1.6	1.5
Accrued Liabilities & Other	3.9	1.1	1.4	2.1	2.8	2.9	2.6
Total Cash Flows from Operations	(7.7)	(4.5)	(18.2)	(15.2)	(11.1)	(5.3)	5.1
Cash Flows from Investing							
Other Investing	0.0	0.0	0.0	0.0	0.0	0.0	0.0
Capital Expenditures	(1.2)	(1.1)	(3.6)	(3.0)	(3.4)	(4.1)	(4.9)
Total Cash Flows from Investing	(1.2)	(1.1)	(3.6)	(3.0)	(3.4)	(4.1)	(4.9)
Cash Flows from Financing							
Proceeds from Equity	0.0	0.0	108.7	0.0	0.0	0.0	0.0
Proceeds from Debt Issuance	20.0	29.5	0.0	0.0	0.0	0.0	0.0
Payments on Debt Outstanding	0.0	(20.0)	0.0	0.0	0.0	0.0	0.0
Other	(0.3)	2.0	6.0	0.0	0.0	0.0	0.0
Total Cash Flows from Financing	19.7	11.5	114.7	0.0	0.0	0.0	0.0
Effect of Foreign Exchange Rates	0.0	0.0	0.0	0.0	0.0	0.0	0.0
Beginning Cash	1.3	12.1	18.1	111.0	92.7	78.3	68.9
Increase (Decrease) in Cash and Equivalents	10.9	5.9	92.9	(18.2)	(14.5)	(9.4)	0.2
Ending Cash	**$12.1**	**$18.1**	**$111.0**	**$92.7**	**$78.3**	**$68.9**	**$69.1**

Notes

	2019	2020	2021E	2022E	2023E	2024E	2025E
EBITDA	(1.9)	2.8	(10.3)	(10.2)	(5.2)	0.5	9.7
Free Cash Flow	(8.9)	(5.6)	(21.8)	(18.2)	(14.5)	(9.4)	0.2

Source: J.P. Morgan estimates, company data.

Provided for the exclusive use of Andres Arrubla at Treace Medical Concepts, Inc. on 04-Feb-2026 02:10 PM

Robbie Marcus, CFA
(1-212) 622-6657
robert.j.marcus@jpmorgan.com

Investment Thesis, Valuation and Risks

Treace Medical Concepts, Inc. *(Overweight; Price Target: $37.00)*

Investment Thesis

Treace has developed the innovative Lapiplasty system, an innovative solution for the treatment of bunions, which is a ~$5B US market today that's underpenetrated with a high unmet need for a quality solution. Despite the fact that bunions are a three-dimensional deformity that occurs at the great toe joint, currently available surgical solutions on the market do not reliably address the root cause and are associated with (a) unpredictable outcomes, (b) high recurrence rates, and (c) low patient satisfaction. The Treace Lapiplasty kit is the only surgical kit on the market that reliably addresses all three dimensions of the deformity while delivering better and more consistent outcomes than existing solutions. Additionally, the strong IP surrounding the Lapiplasty kit has created high barriers to entry, offering a long runway to greater penetration within the surgical market for bunions, which currently stands at ~450k procedures annually. With the ongoing shift to a direct sales force coupled with direct-to-patient outreach to drive increased awareness and adoption, we forecast a sales growth trajectory for Treace that's well above its orthopedic peers. The innovative technology coupled with positive surgeon and patient real-world feedback are bullish signals, in our view, and drive a pathway for multiple years of beat-and-raise potential.

Valuation

Our Dec 2021 price target of $37 values Treace at 14.0x our 2023 revenue forecast discounted back one year at a 7% discount rate. This compares to its high-growth MedTech peer group at ~14.0x 2021E EV/sales, though we note Treace has a higher 2019-2024E sales growth CAGR (36% vs. 32%), a strong gross margin profile at ~80%, and only 2-3% market share of the current $2B+ bunion market, or only ~1% of the ~$5B US addressable market.

Risks to Rating and Price Target

Risks to the downside include: (1) Treace is dependent on the success of its key product, Lapiplastly, meaning any recalls, manufacturing shortage, or safety issues would materially impact sales; (2) a slower than expected sales force expansion; (3) slower than expected physician adoption and/or utilization; and (4) the possibility that a competitor is able to circumvent Treace's patent portfolio and market a 3D solution for bunions that is better than Lapiplasty—we are unaware of any such products or pipeline products at this time.

Provided for the exclusive use of Andres Arrubla at Treace Medical Concepts, Inc. on 04-Feb-2026 02:10 PM

Robbie Marcus, CFA
(1-212) 622-6657
robert.j.marcus@jpmorgan.com

Treace: Summary of Financials

Income Statement - Annual	FY19A	FY20A	FY21E	FY22E	FY23E
Revenue	**39**	**57**	**85**	**114**	**147**
COGS	(8)	(12)	(17)	(23)	(32)
Gross profit	**-**	**-**	**-**	**-**	**-**
SG&A	(30)	(38)	(68)	(90)	(107)
Adj. EBITDA	**(4)**	**1**	**(11)**	**(12)**	**(7)**
D&A	-	-	-	-	-
Adj. EBIT	**(4)**	**1**	**(11)**	**(12)**	**(7)**
Net Interest	(1)	(5)	(4)	(1)	(1)
Adj. PBT	**(4)**	**(4)**	**(15)**	**(13)**	**(8)**
Tax	0	0	-	-	-
Minority Interest	-	-	-	-	-
Adj. Net Income	**(4)**	**(4)**	**(15)**	**(13)**	**(8)**
Reported EPS	(4.26)	(3.67)	(0.31)	(0.23)	(0.14)
Adj. EPS	**(4.26)**	**(3.67)**	**(0.31)**	**(0.23)**	**(0.14)**
DPS	**-**	**-**	**-**	**-**	**-**
Payout ratio	-	-	-	-	-
Shares outstanding	1	1	48	55	56

Income Statement - Quarterly	1Q21E	2Q21E	3Q21E	4Q21E
Revenue	**19**	**16**	**19**	**32**
COGS	(3)	(3)	(4)	(6)
Gross profit	**-**	**-**	**-**	**-**
SG&A	(14)	(16)	(18)	(21)
Adj. EBITDA	**(1)**	**(5)**	**(6)**	**2**
D&A	-	-	-	-
Adj. EBIT	**(1)**	**(5)**	**(6)**	**2**
Net Interest	(1)	(1)	(1)	(1)
Adj. PBT	**(2)**	**(6)**	**(7)**	**1**
Tax	-	-	-	-
Minority Interest	-	-	-	-
Adj. Net Income	**(2)**	**(6)**	**(7)**	**1**
Reported EPS	-	(0.14)	(0.13)	0.02
Adj. EPS	**-**	**(0.14)**	**(0.13)**	**0.02**
DPS	**-**	**-**	**-**	**-**
Payout ratio	-	-	-	-
Shares outstanding	-	46	53	54

Balance Sheet & Cash Flow Statement	FY19A	FY20A	FY21E	FY22E	FY23E
Cash and cash equivalents	12	18	111	93	78
Accounts receivable	10	14	21	29	37
Inventories	6	8	11	15	20
Other current assets	0	1	1	1	2
Current assets	**29**	**41**	**144**	**137**	**137**
PP&E	1	1	4	5	7
LT investments	-	-	-	-	-
Other non current assets	0	0	0	0	0
Total assets	**30**	**42**	**148**	**142**	**144**
Short term borrowings	0	2	13	7	0
Payables	1	2	3	4	6
Other short term liabilities	6	8	6	8	11
Current liabilities	**7**	**12**	**22**	**19**	**16**
Long-term debt	19	29	18	24	31
Other long term liabilities	0	0	0	0	1
Total liabilities	**27**	**41**	**40**	**44**	**48**
Shareholders' equity	3	1	108	99	96
Minority interests	-	-	-	-	-
Total liabilities & equity	**30**	**42**	**148**	**142**	**144**
BVPS	**3.16**	**0.78**	**2.25**	**1.80**	**1.70**
y/y Growth	*-*	*(75.4%)*	*189.9%*	*(20.1%)*	*(5.5%)*
Net debt/(cash)	7	13	(80)	(62)	(47)
Cash flow from operating activities	**(8)**	**(4)**	**(18)**	**(15)**	**(11)**
o/w Depreciation & amortization	1	1	1	2	2
o/w Changes in working capital	(5)	(5)	(8)	(8)	(10)
Cash flow from investing activities	**(1)**	**(1)**	**(4)**	**(3)**	**(3)**
o/w Capital expenditure	(1)	(1)	(4)	(3)	(3)
as % of sales	*3.1%*	*1.9%*	*4.3%*	*2.6%*	*2.3%*
Cash flow from financing activities	**20**	**12**	**115**	**0**	**0**
o/w Dividends paid	-	-	-	-	-
o/w Net debt issued/(repaid)	20	10	0	0	0
Net change in cash	**11**	**6**	**93**	**(18)**	**(14)**
Adj. Free cash flow to firm	**(8)**	**(1)**	**(18)**	**(17)**	**(14)**
y/y Growth	*-*	*(87.2%)*	*1611.4%*	*(2.6%)*	*(21.7%)*

Ratio Analysis	FY19A	FY20A	FY21E	FY22E	FY23E
Gross margin	-	-	-	-	-
EBITDA margin	(9.0%)	1.5%	(12.8%)	(10.5%)	(4.8%)
EBIT margin	(9.0%)	1.5%	(12.8%)	(10.5%)	(4.8%)
Net profit margin	(10.8%)	(6.4%)	(17.6%)	(11.3%)	(5.3%)
ROE	(269.8%)	(186.1%)	(27.5%)	(12.4%)	(8.1%)
ROA	(28.7%)	(10.2%)	(15.7%)	(8.8%)	(5.5%)
ROCE	(31.6%)	3.2%	(12.8%)	(8.9%)	(5.5%)
SG&A/Sales	76.7%	66.6%	80.8%	79.0%	72.5%
Net debt/equity	2.2	16.6	NM	NM	NM
P/E (x)	NM	NM	NM	NM	NM
P/BV (x)	9.3	37.8	13.0	16.3	17.3
EV/EBITDA (x)	NM	1,861.6	NM	NM	NM
Dividend Yield	-	-	-	-	-
Sales/Assets (x)	2.7	1.6	0.9	0.8	1.0
Interest cover (x)	NM	0.2	NM	NM	NM
Operating leverage	-	(272.8%)	(2874.0%)	28.4%	(140.6%)
Revenue y/y Growth	-	45.5%	47.7%	34.2%	29.5%
EBITDA y/y Growth	-	(124.2%)	(1369.7%)	9.7%	(41.4%)
Tax rate	0.0%	0.0%	-	-	-
Adj. Net Income y/y Growth	-	(14.0%)	306.0%	(13.9%)	(38.6%)
EPS y/y Growth	-	(14.0%)	(91.5%)	(25.1%)	(40.1%)
DPS y/y Growth	-	-	-	-	-

Source: Company reports and J.P. Morgan estimates.
Note: $ in millions (except per-share data).Fiscal year ends Dec. o/w - out of which

Provided for the exclusive use of Andres Arrubla at Treace Medical Concepts, Inc. on 04-Feb-2026 02:10 PM

Analyst Certification: The Research Analyst(s) denoted by an "AC" on the cover of this report certifies (or, where multiple Research Analysts are primarily responsible for this report, the Research Analyst denoted by an "AC" on the cover or within the document individually certifies, with respect to each security or issuer that the Research Analyst covers in this research) that: (1) all of the views expressed in this report accurately reflect the Research Analyst's personal views about any and all of the subject securities or issuers; and (2) no part of any of the Research Analyst's compensation was, is, or will be directly or indirectly related to the specific recommendations or views expressed by the Research Analyst(s) in this report. For all Korea-based Research Analysts listed on the front cover, if applicable, they also certify, as per KOFIA requirements, that the Research Analyst's analysis was made in good faith and that the views reflect the Research Analyst's own opinion, without undue influence or intervention.

All authors named within this report are Research Analysts unless otherwise specified. In Europe, Sector Specialists (Sales and Trading) may be shown on this report as contacts but are not authors of the report or part of the Research Department.

Important Disclosures

- **Market Maker:** J.P. Morgan Securities LLC makes a market in the securities of Treace.
- **Market Maker/ Liquidity Provider:** J.P. Morgan is a market maker and/or liquidity provider in the financial instruments of/related to Treace.
- **Manager or Co-manager:** J.P. Morgan acted as manager or co-manager in a public offering of securities or financial instruments (as such term is defined in Directive 2014/65/EU) for Treace within the past 12 months.
- **Client:** J.P. Morgan currently has, or had within the past 12 months, the following entity(ies) as clients: Treace.
- **Client/Investment Banking:** J.P. Morgan currently has, or had within the past 12 months, the following entity(ies) as investment banking clients: Treace.
- **Investment Banking (past 12 months):** J.P. Morgan received in the past 12 months compensation for investment banking services from Treace.
- **Investment Banking (next 3 months):** J.P. Morgan expects to receive, or intends to seek, compensation for investment banking services in the next three months from Treace.
- **Debt Position:** J.P. Morgan may hold a position in the debt securities of Treace, if any.

Company-Specific Disclosures: Important disclosures, including price charts and credit opinion history tables, are available for compendium reports and all J.P. Morgan–covered companies by visiting https://www.jpmm.com/research/disclosures, calling 1-800-477-0406, or e-mailing research.disclosure.inquiries@jpmorgan.com with your request. J.P. Morgan's Strategy, Technical, and Quantitative Research teams may screen companies not covered by J.P. Morgan. For important disclosures for these companies, please call 1-800-477-0406 or e-mail research.disclosure.inquiries@jpmorgan.com.

Treace (TMCI, TMCI US) Price Chart

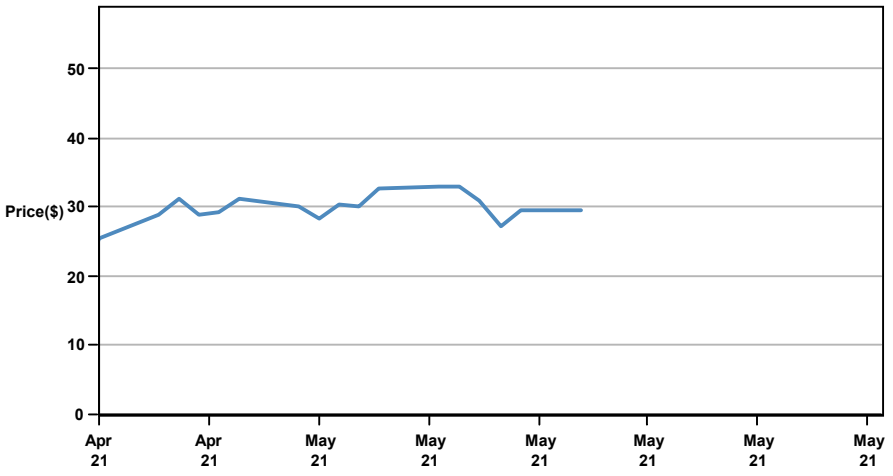

Source: Bloomberg Finance L.P. and J.P. Morgan; price data adjusted for stock splits and dividends.

Provided for the exclusive use of Andres Arrubla at Treace Medical Concepts, Inc. on 04-Feb-2026 02:10 PM

The chart(s) show J.P. Morgan's continuing coverage of the stocks; the current analysts may or may not have covered it over the entire period.
J.P. Morgan ratings or designations: OW = Overweight, N= Neutral, UW = Underweight, NR = Not Rated

Explanation of Equity Research Ratings, Designations and Analyst(s) Coverage Universe:
J.P. Morgan uses the following rating system: Overweight [Over the next six to twelve months, we expect this stock will outperform the average total return of the stocks in the analyst's (or the analyst's team's) coverage universe.] Neutral [Over the next six to twelve months, we expect this stock will perform in line with the average total return of the stocks in the analyst's (or the analyst's team's) coverage universe.] Underweight [Over the next six to twelve months, we expect this stock will underperform the average total return of the stocks in the analyst's (or the analyst's team's) coverage universe.] Not Rated (NR): J.P. Morgan has removed the rating and, if applicable, the price target, for this stock because of either a lack of a sufficient fundamental basis or for legal, regulatory or policy reasons. The previous rating and, if applicable, the price target, no longer should be relied upon. An NR designation is not a recommendation or a rating. In our Asia (ex-Australia and ex-India) and U.K. small- and mid-cap equity research, each stock's expected total return is compared to the expected total return of a benchmark country market index, not to those analysts' coverage universe. If it does not appear in the Important Disclosures section of this report, the certifying analyst's coverage universe can be found on J.P. Morgan's research website, www.jpmorganmarkets.com.

Coverage Universe: Marcus, Robert J: Abbott Laboratories (ABT), Acutus Medical (AFIB), AtriCure (ATRC), Baxter Intl (BAX), Becton, Dickinson & Co (BDX), Bioventus (BVS), Boston Scientific Corporation (BSX), CONMED (CNMD), Conformis (CFMS), Dexcom (DXCM), Eargo (EAR), Edwards Lifesciences (EW), Glaukos (GKOS), Inogen Inc (INGN), Inspire Medical (INSP), Insulet Corp (PODD), Integra LifeSciences (IART), Intersect ENT (XENT), Medtronic PLC (MDT), NeuroPace (NPCE), Nevro (NVRO), NuVasive, Inc. (NUVA), Penumbra (PEN), Silk Road Medical (SILK), SmileDirectClub (SDC), Stryker Corp (SYK), The Cooper Companies, Inc. (COO), TransMedics Group (TMDX), Zimmer Biomet Holdings Inc (ZBH), iRhythm (IRTC)

J.P. Morgan Equity Research Ratings Distribution, as of April 03, 2021

	Overweight (buy)	**Neutral** (hold)	**Underweight** (sell)
J.P. Morgan Global Equity Research Coverage*	49%	38%	12%
IB clients**	54%	48%	38%
JPMS Equity Research Coverage*	46%	39%	14%
IB clients**	78%	70%	55%

*Please note that the percentages might not add to 100% because of rounding.
**Percentage of subject companies within each of the "buy," "hold" and "sell" categories for which J.P. Morgan has provided investment banking services within the previous 12 months.
For purposes only of FINRA ratings distribution rules, our Overweight rating falls into a buy rating category; our Neutral rating falls into a hold rating category; and our Underweight rating falls into a sell rating category. Please note that stocks with an NR designation are not included in the table above. This information is current as of the end of the most recent calendar quarter.

Equity Valuation and Risks: For valuation methodology and risks associated with covered companies or price targets for covered companies, please see the most recent company-specific research report at http://www.jpmorganmarkets.com, contact the primary analyst or your J.P. Morgan representative, or email research.disclosure.inquiries@jpmorgan.com. For material information about the proprietary models used, please see the Summary of Financials in company-specific research reports and the Company Tearsheets, which are available to download on the company pages of our client website, http://www.jpmorganmarkets.com. This report also sets out within it the material underlying assumptions used.

Analysts' Compensation: The research analysts responsible for the preparation of this report receive compensation based upon various factors, including the quality and accuracy of research, client feedback, competitive factors, and overall firm revenues.

Other Disclosures

J.P. Morgan is a marketing name for investment banking businesses of JPMorgan Chase & Co. and its subsidiaries and affiliates worldwide.

All research material made available to clients are simultaneously available on our client website, J.P. Morgan Markets, unless specifically permitted by relevant laws. Not all research content is redistributed, e-mailed or made available to third-party aggregators. For all research material available on a particular stock, please contact your sales representative.

Any long form nomenclature for references to China; Hong Kong; Taiwan; and Macau within this research material are Mainland China; Hong Kong SAR (China); Taiwan (China); and Macau SAR (China).

Provided for the exclusive use of Andres Arrubla at Treace Medical Concepts, Inc. on 04-Feb-2026 02:10 PM

Options and Futures related research: If the information contained herein regards options- or futures-related research, such information is available only to persons who have received the proper options or futures risk disclosure documents. Please contact your J.P. Morgan Representative or visit https://www.theocc.com/components/docs/riskstoc.pdf for a copy of the Option Clearing Corporation's Characteristics and Risks of Standardized Options or http://www.finra.org/sites/default/files/Security_Futures_Risk_Disclosure_Statement_2018.pdf for a copy of the Security Futures Risk Disclosure Statement.

Changes to Interbank Offered Rates (IBORs) and other benchmark rates: Certain interest rate benchmarks are, or may in the future become, subject to ongoing international, national and other regulatory guidance, reform and proposals for reform. For more information, please consult: https://www.jpmorgan.com/global/disclosures/interbank_offered_rates

Private Bank Clients: Where you are receiving research as a client of the private banking businesses offered by JPMorgan Chase & Co. and its subsidiaries ("J.P. Morgan Private Bank"), research is provided to you by J.P. Morgan Private Bank and not by any other division of J.P. Morgan, including, but not limited to, the J.P. Morgan Corporate and Investment Bank and its Global Research division.

Legal entity responsible for the production and distribution of research: The legal entity identified below the name of the Reg AC Research Analyst who authored this material is the legal entity responsible for the production of this research. Where multiple Reg AC Research Analysts authored this material with different legal entities identified below their names, these legal entities are jointly responsible for the production of this research. Research Analysts from various J.P. Morgan affiliates may have contributed to the production of this material but may not be licensed to carry out regulated activities in your jurisdiction (and do not hold themselves out as being able to do so). Unless otherwise stated below, this material has been distributed by the legal entity responsible for production. If you have any queries, please contact the relevant Research Analyst in your jurisdiction or the entity in your jurisdiction that has distributed this research material.

Legal Entities Disclosures and Country-/Region-Specific Disclosures:
Argentina: JPMorgan Chase Bank N.A Sucursal Buenos Aires is regulated by Banco Central de la República Argentina ("BCRA"- Central Bank of Argentina) and Comisión Nacional de Valores ("CNV"- Argentinian Securities Commission" - ALYC y AN Integral N°51). **Australia:** J.P. Morgan Securities Australia Limited ("JPMSAL") (ABN 61 003 245 234/AFS Licence No: 238066) is regulated by the Australian Securities and Investments Commission and is a Market, Clearing and Settlement Participant of ASX Limited and CHI-X. This material is issued and distributed in Australia by or on behalf of JPMSAL only to "wholesale clients" (as defined in section 761G of the Corporations Act 2001). A list of all financial products covered can be found by visiting https://www.jpmm.com/research/disclosures. J.P. Morgan seeks to cover companies of relevance to the domestic and international investor base across all Global Industry Classification Standard (GICS) sectors, as well as across a range of market capitalisation sizes. If applicable, in the course of conducting public side due diligence on the subject company(ies), the Research Analyst team may at times perform such diligence through corporate engagements such as site visits, discussions with company representatives, management presentations, etc. Research issued by JPMSAL has been prepared in accordance with J.P. Morgan Australia's Research Independence Policy which can be found at the following link: J.P. Morgan Australia - Research Independence Policy. **Brazil**: Banco J.P. Morgan S.A. is regulated by the Comissao de Valores Mobiliarios (CVM) and by the Central Bank of Brazil. Ombudsman J.P. Morgan: 0800-7700847 / ouvidoria.jp.morgan@jpmorgan.com. **Canada**: J.P. Morgan Securities Canada Inc. is a registered investment dealer, regulated by the Investment Industry Regulatory Organization of Canada and the Ontario Securities Commission and is the participating member on Canadian exchanges. This material is distributed in Canada by or on behalf of J.P.Morgan Securities Canada Inc. **Chile:** Inversiones J.P. Morgan Limitada is an unregulated entity incorporated in Chile. **China:** J.P. Morgan Securities (China) Company Limited has been approved by CSRC to conduct the securities investment consultancy business. **Dubai**: JPMorgan Chase Bank, N.A., Dubai Branch is regulated by the Dubai Financial Services Authority (DFSA) and its registered address is Dubai International Financial Centre - The Gate, West Wing, Level 3 and 9 PO Box 506551, Dubai, UAE. This material has been distributed to persons regarded as professional clients or market counterparties as defined under the DFSA rules. **European Economic Area (EEA):** Unless specified to the contrary, research is distributed in the EEA by J.P. Morgan AG ("JPM AG"), which is a member of the Frankfurt Stock Exchange, is authorised by the European Central Bank ("ECB") and is regulated by the Federal Financial Supervisory Authority (BaFin). JPM AG is a company incorporated in the Federal Republic of Germany with a registered office at Taunustor 1, 60310 Frankfurt am Main, the Federal Republic of Germany. The material has been distributed in the EEA to persons regarded as professional investors (or equivalent) pursuant to Art. 4 para. 1 no. 10 and Annex II of MiFID II and its respective implementation in their home jurisdictions ("EEA professional investors"). This material must not be acted on or relied on by persons who are not EEA professional investors. Any investment or investment activity to which this material relates is only available to EEA relevant persons and will be engaged in only with EEA relevant persons. **Hong Kong**: J.P. Morgan Securities (Asia Pacific) Limited (CE number AAJ321) is regulated by the Hong Kong Monetary Authority and the Securities and Futures Commission in Hong Kong, and J.P. Morgan Broking (Hong Kong) Limited (CE number AAB027) is regulated by the Securities and Futures Commission in Hong Kong. JP Morgan Chase Bank, N.A., Hong Kong (CE Number AAL996) is regulated by the Hong Kong Monetary Authority and the Securities and Futures Commission, is organized under the laws of the United States with limited liability. **India**: J.P. Morgan India Private Limited (Corporate Identity Number - U67120MH1992FTC068724), having its registered office at J.P. Morgan Tower, Off. C.S.T. Road, Kalina, Santacruz - East, Mumbai – 400098, is registered with the Securities and Exchange Board of India (SEBI) as a 'Research Analyst' having registration number INH000001873. J.P. Morgan India Private Limited is also registered with SEBI as a member of the National Stock Exchange of India Limited and the Bombay Stock Exchange

Provided for the exclusive use of Andres Arrubla at Treace Medical Concepts, Inc. on 04-Feb-2026 02:10 PM

Limited (SEBI Registration Number – INZ000239730) and as a Merchant Banker (SEBI Registration Number - MB/INM000002970). Telephone: 91-22-6157 3000, Facsimile: 91-22-6157 3990 and Website: www.jpmipl.com. JPMorgan Chase Bank, N.A. - Mumbai Branch is licensed by the Reserve Bank of India (RBI) (Licence No. 53/ Licence No. BY.4/94; SEBI - IN/CUS/014/ CDSL : IN-DP-CDSL-444-2008/ IN-DP-NSDL-285-2008/ INBI00000984/ INE231311239) as a Scheduled Commercial Bank in India, which is its primary license allowing it to carry on Banking business in India and other activities, which a Bank branch in India are permitted to undertake. For non-local research material, this material is not distributed in India by J.P. Morgan India Private Limited. **Indonesia**: PT J.P. Morgan Sekuritas Indonesia is a member of the Indonesia Stock Exchange and is regulated by the OJK a.k.a. BAPEPAM LK. **Korea**: J.P. Morgan Securities (Far East) Limited, Seoul Branch, is a member of the Korea Exchange (KRX). JPMorgan Chase Bank, N.A., Seoul Branch, is licensed as a branch office of foreign bank (JPMorgan Chase Bank, N.A.) in Korea. Both entities are regulated by the Financial Services Commission (FSC) and the Financial Supervisory Service (FSS). For non-macro research material, the material is distributed in Korea by or through J.P. Morgan Securities (Far East) Limited, Seoul Branch. **Japan**: JPMorgan Securities Japan Co., Ltd. and JPMorgan Chase Bank, N.A., Tokyo Branch are regulated by the Financial Services Agency in Japan. **Malaysia**: This material is issued and distributed in Malaysia by JPMorgan Securities (Malaysia) Sdn Bhd (18146-X), which is a Participating Organization of Bursa Malaysia Berhad and holds a Capital Markets Services License issued by the Securities Commission in Malaysia. **Mexico**: J.P. Morgan Casa de Bolsa, S.A. de C.V.and J.P. Morgan Grupo Financiero are members of the Mexican Stock Exchange and are authorized to act as a broker dealer by the National Banking and Securities Exchange Commission. **New Zealand**: This material is issued and distributed by JPMSAL in New Zealand only to "wholesale clients" (as defined in the Financial Advisers Act 2008). JPMSAL is registered as a Financial Service Provider under the Financial Service providers (Registration and Dispute Resolution) Act of 2008. **Pakistan**: J. P. Morgan Pakistan Broking (Pvt.) Ltd is a member of the Karachi Stock Exchange and regulated by the Securities and Exchange Commission of Pakistan. **Philippines**: J.P. Morgan Securities Philippines Inc. is a Trading Participant of the Philippine Stock Exchange and a member of the Securities Clearing Corporation of the Philippines and the Securities Investor Protection Fund. It is regulated by the Securities and Exchange Commission. **Russia**: CB J.P. Morgan Bank International LLC is regulated by the Central Bank of Russia. **Singapore**: This material is issued and distributed in Singapore by or through J.P. Morgan Securities Singapore Private Limited (JPMSS) [MCI (P) 018/04/2020 and Co. Reg. No.: 199405335R], which is a member of the Singapore Exchange Securities Trading Limited, and/or JPMorgan Chase Bank, N.A., Singapore branch (JPMCB Singapore) [MCI (P) 052/09/2020], both of which are regulated by the Monetary Authority of Singapore. This material is issued and distributed in Singapore only to accredited investors, expert investors and institutional investors, as defined in Section 4A of the Securities and Futures Act, Cap. 289 (SFA). This material is not intended to be issued or distributed to any retail investors or any other investors that do not fall into the classes of "accredited investors," "expert investors" or "institutional investors," as defined under Section 4A of the SFA. Recipients of this material in Singapore are to contact JPMSS or JPMCB Singapore in respect of any matters arising from, or in connection with, the material. As at the date of this material, JPMSS is a designated market maker for certain structured warrants listed on the Singapore Exchange where the underlying securities may be the securities discussed in this material. Arising from its role as a designated market maker for such structured warrants, JPMSS may conduct hedging activities in respect of such underlying securities and hold or have an interest in such underlying securities as a result. The updated list of structured warrants for which JPMSS acts as designated market maker may be found on the website of the Singapore Exchange Limited: http://www.sgx.com. **South Africa**: J.P. Morgan Equities South Africa Proprietary Limited and JPMorgan Chase Bank, N.A., Johannesburg Branch are members of the Johannesburg Securities Exchange and are regulated by the Financial Services Board. **Taiwan**: J.P. Morgan Securities (Taiwan) Limited is a participant of the Taiwan Stock Exchange (company-type) and regulated by the Taiwan Securities and Futures Bureau. Material relating to equity securities is issued and distributed in Taiwan by J.P. Morgan Securities (Taiwan) Limited, subject to the license scope and the applicable laws and the regulations in Taiwan. According to Paragraph 2, Article 7-1 of Operational Regulations Governing Securities Firms Recommending Trades in Securities to Customers (as amended or supplemented) and/or other applicable laws or regulations, please note that the recipient of this material is not permitted to engage in any activities in connection with the material that may give rise to conflicts of interests, unless otherwise disclosed in the "Important Disclosures" in this material. **Thailand**: This material is issued and distributed in Thailand by JPMorgan Securities (Thailand) Ltd., which is a member of the Stock Exchange of Thailand and is regulated by the Ministry of Finance and the Securities and Exchange Commission, and its registered address is 3rd Floor, 20 North Sathorn Road, Silom, Bangrak, Bangkok 10500. **UK:** Unless specified to the contrary, research is distributed in the UK by J.P. Morgan Securities plc ("JPMS plc") which is a member of the London Stock Exchange and is authorised by the Prudential Regulation Authority and regulated by the Financial Conduct Authority and the Prudential Regulation Authority. JPMS plc is registered in England & Wales No. 2711006, Registered Office 25 Bank Street, London, E14 5JP. This material is directed in the UK only to: (a) persons having professional experience in matters relating to investments falling within article 19(5) of the Financial Services and Markets Act 2000 (Financial Promotion) (Order) 2005 ("the FPO"); (b) persons outlined in article 49 of the FPO (high net worth companies, unincorporated associations or partnerships, the trustees of high value trusts, etc.); or (c) any persons to whom this communication may otherwise lawfully be made; all such persons being referred to as "UK relevant persons". This material must not be acted on or relied on by persons who are not UK relevant persons. Any investment or investment activity to which this material relates is only available to UK relevant persons and will be engaged in only with UK relevant persons. Research issued by JPMS plc has been prepared in accordance with JPMS plc's policy for prevention and avoidance of conflicts of interest related to the production of Research which can be found at the following link: J.P. Morgan EMEA - Research Independence Policy. **U.S.**: J.P. Morgan Securities LLC ("JPMS") is a member of the NYSE, FINRA, SIPC, and the NFA. JPMorgan Chase Bank, N.A. is a member of the FDIC. Material published by non-U.S. affiliates is distributed in the U.S. by JPMS who accepts responsibility for its content.

Provided for the exclusive use of Andres Arrubla at Treace Medical Concepts, Inc. on 04-Feb-2026 02:10 PM

General: Additional information is available upon request. The information in this material has been obtained from sources believed to be reliable. While all reasonable care has been taken to ensure that the facts stated in this material are accurate and that the forecasts, opinions and expectations contained herein are fair and reasonable, JPMorgan Chase & Co. or its affiliates and/or subsidiaries (collectively J.P. Morgan) make no representations or warranties whatsoever to the completeness or accuracy of the material provided, except with respect to any disclosures relative to J.P. Morgan and the Research Analyst's involvement with the issuer that is the subject of the material. Accordingly, no reliance should be placed on the accuracy, fairness or completeness of the information contained in this material. Any data discrepancies in this material could be the result of different calculations and/or adjustments. J.P. Morgan accepts no liability whatsoever for any loss arising from any use of this material or its contents, and neither J.P. Morgan nor any of its respective directors, officers or employees, shall be in any way responsible for the contents hereof, apart from the liabilities and responsibilities that may be imposed on them by the relevant regulatory authority in the jurisdiction in question, or the regulatory regime thereunder. Opinions, forecasts or projections contained in this material represent J.P. Morgan's current opinions or judgment as of the date of the material only and are therefore subject to change without notice. Periodic updates may be provided on companies/industries based on company-specific developments or announcements, market conditions or any other publicly available information. There can be no assurance that future results or events will be consistent with any such opinions, forecasts or projections, which represent only one possible outcome. Furthermore, such opinions, forecasts or projections are subject to certain risks, uncertainties and assumptions that have not been verified, and future actual results or events could differ materially. The value of, or income from, any investments referred to in this material may fluctuate and/or be affected by changes in exchange rates. All pricing is indicative as of the close of market for the securities discussed, unless otherwise stated. Past performance is not indicative of future results. Accordingly, investors may receive back less than originally invested. This material is not intended as an offer or solicitation for the purchase or sale of any financial instrument. The opinions and recommendations herein do not take into account individual client circumstances, objectives, or needs and are not intended as recommendations of particular securities, financial instruments or strategies to particular clients. The recipients of this material must make their own independent decisions regarding any securities or financial instruments mentioned herein and should seek advice from such independent financial, legal, tax or other adviser as they deem necessary. J.P. Morgan may trade as a principal on the basis of the Research Analysts' views and research, and it may also engage in transactions for its own account or for its clients' accounts in a manner inconsistent with the views taken in this material, and J.P. Morgan is under no obligation to ensure that such other communication is brought to the attention of any recipient of this material. Others within J.P. Morgan, including Strategists, Sales staff and other Research Analysts, may take views that are inconsistent with those taken in this material. Employees of J.P. Morgan not involved in the preparation of this material may have investments in the securities (or derivatives of such securities) mentioned in this material and may trade them in ways different from those discussed in this material. This material is not an advertisement for or marketing of any issuer, its products or services, or its securities in any jurisdiction.

"Other Disclosures" last revised April 17, 2021.

Copyright 2021 JPMorgan Chase & Co. All rights reserved. This material or any portion hereof may not be reprinted, sold or redistributed without the written consent of J.P. Morgan.

Provided for the exclusive use of Andres Arrubla at Treace Medical Concepts, Inc. on 04-Feb-2026 02:10 PM