Time to Milestones

VIEW IN BROWSER

Courts: Texas Eastern District **Case Filing Date:** On or After Jan. 1st, 2023

U.S. District Courts (3400 cases)

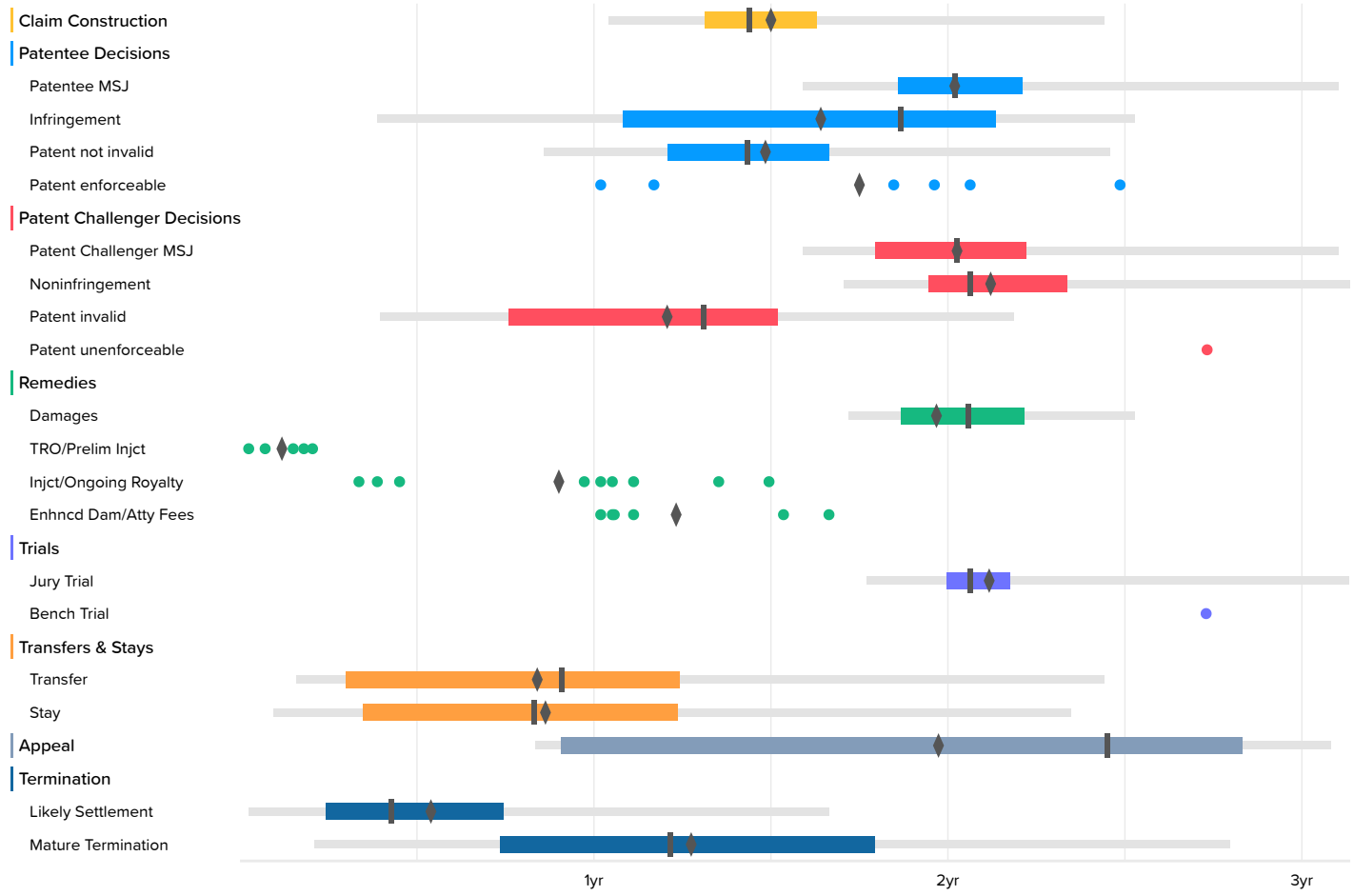

MICROSOFT 1065
Microsoft v. ToutVirtual
IPR2026-00296

U.S. District Courts

	Occurrences	Minimum	2nd Percentile	First Quartile	Median	Third Quartile	98th Percentile	Maximum	Average
Claim Construction	128	10.9	12.5	15.8	17.3	19.5	29.3	36.4	18.1
Patentee MSJ	25	8.5	19.1	22.3	24.2	26.5	37.2	37.2	24.3
Infringement	20	4.0	4.7	13.0	22.4	25.6	30.3	30.3	19.8
Patent not invalid	134	9.1	10.3	14.5	17.2	20.0	29.5	37.2	17.9
Patent enforceable	6	12.2			22.9			29.8	21.1
Patent Challenger MSJ	36	8.5	19.1	21.5	24.3	26.7	37.2	37.2	24.4
Noninfringement	23	13.7	20.5	23.3	24.8	28.0	37.6	37.6	25.5
Patent invalid	60	4.4	4.8	9.1	15.7	18.2	26.2	27.4	14.6
Patent unenforceable	1	32.8						32.8	32.8
Damages	14	4.8	20.6	22.4	24.7	26.6	30.3	30.3	23.7
TRO/Prelim Injct	5	0.3			1.8			2.5	1.5
Injct/Ongoing Royalty	9	4.0			12.2			17.9	10.9
Enhncd Dam/Atty Fees	6	12.2			13.0			20.0	14.9
Jury Trial	21	20.6	21.2	24.0	24.8	26.1	37.6	37.6	25.5
Bench Trial	1	32.8						32.8	32.8
Transfer	71	0.6	1.9	3.6	10.9	14.9	29.3	29.6	10.2
Stay	245		1.1	4.2	10.0	14.9	28.2	34.3	10.4
Appeal	11	1.0	10.0	10.9	29.4	34.0	37.0	37.0	23.8
Likely Settlement	2027	0.0	0.3	2.9	5.1	9.0	20.0	37.4	6.6
Mature Termination	237	0.6	2.5	8.8	14.6	21.5	33.5	37.6	15.4