UNITED STATES PATENT AND TRADEMARK OFFICE

BEFORE THE PATENT TRIAL AND APPEAL BOARD

Merck Sharp & Dohme LLC,
Petitioner

v.

The Johns Hopkins University,
Patent Owner

Patent No. 11,339,219

PETITION FOR *INTER PARTES* REVIEW OF U.S. PATENT NO. 11,339,219

Halozyme EX2421
Merck v. Halozyme
PGR2025-00087

TABLE OF CONTENTS

I. INTRODUCTION 1

II. STANDING AND GROUNDS 3

III. BACKGROUND OF THE ’219 PATENT 4

A. The Mechanism of the Prior Art Drug at Issue 5

B. The Prior Art MSI-H Study Record 7

C. Other Prior Art Had Recognized the Utility of PD-1 Inhibitors for Treating MSI-H Cancers, Consistent With the Fact that Merck and JHU Used Merck’s PD-1 Inhibitor to Treat Such Cancer Patients in the MSI-H Study 10

IV. CLAIM CONSTRUCTION 11

V. LEVEL OF ORDINARY SKILL IN THE ART 12

VI. THE ’219 PATENT CLAIMS ARE UNPATENTABLE 13

A. If JHU Is Bound to the Representations It Made During Prosecution, It Is Not Entitled to Claim Priority to the First Provisional Patent Application 13

B. Ground 1: Claims 1-4 and 6-8 of the ’219 Patent are Anticipated by the MSI-H Study Record 15

1. Law on Anticipation 15

2. Claim 1 18

3. Claim 2: “The method of claim 1, wherein the outcome that is improved is an improved objective response rate (ORR), an improved progression-free survival (PFS), or an improved overall survival.” 26

4. Claim 3: “The method of claim 2, wherein the ORR is an immune-related ORR (irORR), or wherein the PFS is an immune-related progression-free survival (irPFS).” 27

5. Claim 4: “The method of claim 2, wherein the outcome is assessed in the patient within approximately 20 weeks after administering pembrolizumab.” 28

6. Claim 6: "The method of claim 1, wherein the cancer is a metastatic cancer." 29

7. Claim 7: "The method of claim 1, wherein the cancer is a metastatic colorectal cancer." 29

8. Claim 8: "The method of claim 1, wherein pembrolizumab is administered by intravenous infusion." 30

C. Grounds 2-7: Claims 1-8 of the '219 Patent are Obvious over the MSI-H Study Record in View of Various References 30

1. Law of Obviousness 30

2. Overview of the Additional Prior Art 31

3. Ground 2: Claims 1-4 and 6-8 of the '219 Patent Are Obvious Over the MSI-H Study Record in View of Pernot and Benson 34

4. Ground 3: Claim 5 Is Obvious Over The MSI-H Study Record, or The MSI-H Study Record in View of Pernot and Benson, in View of Chapelle 41

5. Ground 4: Claims 1-4 and 6-8 of the '219 Patent Are Obvious Over the MSI-H Study Record in View of Brown, Duval, and Benson 43

6. Ground 5: Claim 5 Is Obvious Over the MSI-H Study Record in View of Brown, Duval, and Benson, Further in View of Chapelle 49

7. Ground 6: Claim 8 Is Obvious Over the MSI-H Study Record in View of Pernot, Benson, Chapelle, and Hamid 50

8. Ground 7: Claim 8 Is Obvious Over the MSI-H Study Record in View of Brown, Duval, Benson, Chapelle, and Hamid 51

VII. DISCRETIONARY DENIAL IS NOT APPROPRIATE HERE 52

A. Discretionary Denial Under *Fintiv* Is Not Appropriate 52

B. Discretionary Denial Under 35 U.S.C. § 325(d) Is Not Appropriate 53

VIII. MANDATORY NOTICES UNDER 37 CFR § 42.8 55

IX. CONCLUSION 56

LIST OF EXHIBITS

EX1001	U.S. Patent No. 11,339,219 (the "'219 patent")
EX1002	File History of the '219 patent (U.S. Patent Application No. 17/131,328)
EX1003	Declaration of Dr. Alfred I. Neugut, M.D., Ph.D., M.P.H.
EX1004	Curriculum Vitae of Dr. Alfred I. Neugut, M.D., Ph.D., M.P.H.
EX1005	ClinicalTrials.gov, NCT01876511, "Study of MK-3475 in Patients With Microsatellite Unstable (MSI) Tumors (Cohorts A, B and C)," (June 10, 2013) available at https://clinicaltrials.gov/study/NCT01876511?tab=history&a=1 ("MSI-H Study Record"); also available at Merck Sharp & Dohme LLC v. The Johns Hopkins University, 1:22-cv-03059-BPG, ECF 1, Complaint, Exhibit B (11/29/22)
EX1006	Pernot et al, *Colorectal Cancer and Immunity: What We Know and Perspectives*, 20(14) World J. Gastroenterology 3738 (April 2014)
EX1007	Chapelle et al, *Clinical Relevance of Microsatellite Instability in Colorectal Cancer*, 28(20) J. Clinical Oncology 3380 (2010)
EX1008	Steinert et al, *Immune Escape and Survival Mechanisms in Circulating Tumor Cells of Colorectal Cancer*, 74(6) Cancer Research OF1 (March 2014)
EX1009	Benson et al, *Colon Cancer, Version 3.2014: Clinical Practice Guidelines in Oncology*, 12(7) J. Nat'l Comprehensive Cancer Network 1028 (July 2014)
EX1010	Salipante et al, *Microsatellite Instability Detection by Next Generation Sequencing*, 60(9) Clinical Chemistry 1192 (June 2014)
EX1011	Hamid et al, *Safety and Tumor Responses with Lambrolizumab (Anti-PD-1) in Melanoma*, 369(2) New Eng. J. Medicine 134 (July 2013)
EX1012	Laheru et al, *Immunotherapy for Pancreatic Cancer Science Driving Clinical Progress*, 5 Nature Revs. 459 (June 2005)

EX1013	Topalian et al, Safety, *Activity, and Immune Correlates of Anti–PD-1 Antibody in Cancer*, 366(26) New Eng. J. Med. 2443 (June 28, 2012)
EX1014	Pardoll, *The Blockade of Immune Checkpoints in Cancer Immunotherapy*, 12 Nature Revs. 252 (April 2012)
EX1015	Kang et al, *Pembrolizumab KEYNOTE-001: An Adaptive Study Leading to Accelerated Approval for Two Indications and a Companion Diagnostic*, 28(6) Annals of Oncology 1388 (2017)
EX1016	ClinicalTrials.gov, NCT01848834, "Study of MK-3475 in Participants With Advanced Solid Tumors (MK-3475-012)," (October 18, 2013) available at https://classic.clinicaltrials.gov/ct2/history/NCT01848834?A=12&B=12&C=merged#StudyPageTop
EX1017	ClinicalTrials.gov, NCT02054806, "Study of Pembrolizumab (MK-3475) in Participants With Advanced Solid Tumors (MK-3475-028/KEYNOTE-28)," (July 7, 2014) available at https://clinicaltrials.gov/study/NCT02054806?tab=history&a=14
EX1018	Robinson et al, *Lynch Syndrome (Hereditary Nonpolyposis Colorectal Cancer) Diagnostics*, 99(4) J. Nat'l Cancer Inst. 291 (2007)
EX1019	Fujiwara et al, *Accumulated Clonal Genetic Alterations in Familial and Sporadic Colorectal Carcinomas with Widespread Instability in Microsatellite Sequences*, 153(4) Am. J. Pathology 1063 (1998)
EX1020	National Comprehensive Cancer Network, NCCN Clinical Practice Guidelines in Oncology (NCCN Guidelines®) Colon Cancer Version 3.2014 (January 27, 2014)
EX1021	Press Release, National Institutes of Health Launches "ClinicalTrials.gov" (February 20, 2000), Available at https://www.nlm.nih.gov/archive/20040831/news/press_releases/clntrlpr00.html
EX1022	File History of the '356 patent (U.S. Patent Application No. 17/465,101)

EX1023	July 27, 2017 Keytruda Package Insert, available at https://www.accessdata.fda.gov/drugsatfda_docs/label/2017/125514s014lbl.pdf
EX1024	ClinicalTrials.gov, NCT01876511, "Study of MK-3475 in Patients With Microsatellite Unstable (MSI) Tumors (Cohorts A, B and C)," (June 12, 2013) available at https://www.clinicaltrials.gov/study/NCT01876511?tab=history&a=2
EX1025	ClinicalTrials.gov, NCT01876511, "Study of MK-3475 in Patients With Microsatellite Unstable (MSI) Tumors (Cohorts A, B and C)," (September 20, 2013) available at https://www.clinicaltrials.gov/study/NCT01876511?tab=history&a=3
EX1026	ClinicalTrials.gov, NCT01876511, "Study of MK-3475 in Patients With Microsatellite Unstable (MSI) Tumors (Cohorts A, B and C)," (May 21, 2014) available at https://www.clinicaltrials.gov/study/NCT01876511?tab=history&a=4
EX1027	ClinicalTrials.gov, NCT01876511, "Study of MK-3475 in Patients With Microsatellite Unstable (MSI) Tumors (Cohorts A, B and C)," (June 25, 2014) available at https://www.clinicaltrials.gov/study/NCT01876511?tab=history&a=5
EX1028	Reserved
EX1029	*Merck Sharp & Dohme LLC v. The Johns Hopkins University*, 1:22-cv-03059-BPG, ECF 40, The Johns Hopkins University's First Amended Answer and Counterclaims to Merck's Complaint for Declaratory Relief (Filed 5/22/23)
EX1030	U.S. Provisional Patent App. No. 61/931,512
EX1031	Le et al, *PD-1 Blockade in Tumors with Mismatch-Repair Deficiency*, 372(26) New Eng. J. Medicine 2509 (June 25, 2015)

EX1032	Champiat et al, *Exomics and Immunogenics Bridging Mutational Load and Immune Checkpoints Efficacy*, 3(1) OncoImmunology e27817-1(January 2014)
EX1033	Gatalica et al, *Programmed Cell Death 1 (PD-1) and Its Ligand (PD-L1) in Common Cancers and Their Correlation with Molecular Cancer Type, Cancer*, Epidemiology, 23(12) Biomarkers & Prevention 2965 (November 12, 2014)
EX1034	Brown et al, *Neo-Antigens Predicted by Tumor Genome Meta-Analysis Correlate with Increased Patient Survival*, 24(5) Genome Research 743 (May 2014)
EX1035	Ogino et al, *Cancer Immunology - Analysis of Host and Tumor Factors for Personalized Medicine*, 8(12) Nature Revs. Clinical Oncology 711 (2011)
EX1036	Tougeron et al, *Tumor-Infiltrating Lymphocytes in Colorectal Cancers with Microsatellite Instability Are Correlated with the Number and Spectrum of Frameshift Mutations*, 22(9) Modern Pathology 1186 (2009)
EX1037	Nosho et al, *Tumour-infiltrating T-cell Subsets, Molecular Changes in Colorectal Cancer and Prognosis: Cohort Study and Literature Review*, 222(4) J. Pathology 350 (2010)
EX1038	Kim et al, *Prospects for Targeting PD-1 and PD-L1 in Various Tumor Types*, 28(supp.3) Oncology 15 (November 10, 2014)
EX1039	Llosa et al, *Immune Checkpoints Expression in MSI Versus MSS Colorectal Cancers and Their Potential Therapeutic Implications*, J. 32(15) Clinical Oncology 243s (May 2014)
EX1040	Loi et al, *Host Antitumor Immunity Plays a Role in the Survival of Patients With Newly Diagnosed Triple-Negative Breast Cancer*, 32(27) J. Clinical Oncology 2935 (July 28, 2014)
EX1041	Donnard et al, *Mutational Analysis of Genes Coding for Cell Surface Proteins in Colorectal Cancer Cell Lines Reveal Novel Altered Pathways, Druggable Mutations and Mutated Epitopes for Targeted Therapy*, 5(19) OncoTarget 199 (October 15, 2014)

EX1042	Kansara et al, *Translational Biology of Osteosarcoma*, 14(11) Nature Revs. Cancer 722 (October 16, 2014)
EX1043	U.S. Provisional Patent App. No. 62/190,977
EX1044	Tay et al, *A Combined Comparative Genomic Hybridization and Expression Microarray Analysis of Gastric Cancer Reveals Novel Molecular Subtypes1,2*, 63(12) Cancer Research 3309 (2003)
EX1045	Wahlberg et al, *Evaluation of Microsatellite Instability and Immunohistochemistry for the Prediction of Germ-Line MSH2 and MLH1 Mutations in Hereditary Nonpolyposis Colon Cancer Families*, 62(12) Cancer Research 3485 (2002)
EX1046	Taggart et al, *High-level Microsatellite Instability in Appendiceal Carcinomas*, 37(8) Am. J. Surgical Pathology 1192 (August 2013)
EX1047	Stintzing et al, *Management of Colorectal Cancer*, 6 F1000 Prime Reports 1 (November 4, 2014)
EX1048	Eisenhauer et al, *New Response Evaluation Criteria in Solid Tumours: Revised RECIST Guideline (Version 1.1)*, 45(2) Eur. J. Cancer 228 (2009)
EX1049	Matikas et al, *The Place of Targeted Agents in the Treatment of Elderly Patients with Metastatic Colorectal Cancer*, 7(1) Cancers 439 (March 13, 2015)
EX1050	Lee et al, *Novel Therapies in Development for Metastatic Colorectal Cance*r, 7(4 Supp. 1) Gastrointestinal Cancer Research 1 (September 2015)
EX1051	Lal et al, *An Immunogenomic Stratification of Colorectal Cancer: Implications for Development of Targeted Immunotherapy*, 4(3) OncoImmunology 1 (April 2, 2015)
EX1052	Reserved

EX1053	ClinicalTrials.gov, NCT02060188, "Study of Nivolumab and Nivolumab Plus Ipilimumab in Recurrent and Metastatic Colon Cancer (CheckMate 142)," (February 10, 2014) available at https://clinicaltrials.gov/study/NCT02060188?tab=history&a=1
EX1054	Ascierto et al, *Future Perspectives in Melanoma Research: Meeting Report from the "Melanoma Bridge", Napoli, December 5th-8th 2013*, 12 J. Translational Medicine 277 (October 2024)
EX1055	September 4, 2014 Keytruda Package Insert, available at https://www.accessdata.fda.gov/drugsatfda_docs/label/2014/125514lbl.pdf
EX1056	Reserved
EX1057	Lipson et al, *Durable Cancer Regression Off-Treatment and Effective Reinduction Therapy with an Anti-PD-1 Antibody*, 19(2) Clinical Cancer Research 462 (January 2015)
EX1058	Drescher et al, *Lymphocyte Recruitment into the Tumor Site is Altered in Patients with MSI-H Colon Cancer*, 8(3) Familial Cancer 231 (2009)
EX1059	Reserved
EX1060	Reserved
EX1061	Reserved
EX1062	Reserved
EX1063	DiMasi et al, *Clinical Approval Success Rates for Investigational Cancer Drugs*, 94(3) Clinical Pharmacology & Therapeutics 329 (September 2013)
EX1064	Le et al, Supplementary Appendix to *PD-1 Blockade in Tumors with Mismatch-Repair Deficiency*, 372(26) New Eng. J. Medicine 2509 (June 25, 2015), available at https://www.nejm.org/doi/suppl/10.1056/NEJMoa1500596/suppl_file/nejmoa1500596_appendix_1.pdf

EX1065	June 21, 2022 Memo From Katherine Vidal on Interim Procedure for Discretionary Denials in AIA Post-Grant Proceedings with Parallel District Court Litigation (June 21, 2022), available at https://www.uspto.gov/sites/default/files/documents/interim_proc_discretionary_denials_aia_parallel_district_court_litigation_memo_20220621_.pdf
EX1066	*Merck Sharp & Dohme LLC v. The Johns Hopkins University*, 1:22-cv-03059-BPG, ECF 57, Scheduling Order (Filed 10/16/23)
EX1067	Maryland, U.S. District Court – Judicial Caseload Profile, available at https://www.uscourts.gov/sites/default/files/data_tables/fcms_na_distprofile0630.2023.pdf
EX1068	Henry et al, *Cancer Biomarkers*, 6(2) Molecular Oncology 140 (2012)
EX1069	Garon et al, *Antitumor Activity of Pembrolizumab (Pembro; Mk-3475) and Correlation with Programmed Death Ligand 1 (Pd-L1) Expression in a Pooled Analysis of Patients (Pts) with Advanced Non–Small Cell Lung Carcinoma (Nsclc)*, 25(4) Annals of Oncology September 2014
Ex1070	World Health Organization, *International Nonproprietary Names for Pharmaceutical Substances (INN)*, 27(2) WHO Drug Information (2013)
EX1071	Roth, *Frameshift Mutations*, 8 Annual Review of Genetics 319 (1974)
EX1072	Excerpt from Julien Taieb Citations, Google Scholar, available at https://scholar.google.ca/citations?user=niwd5qgAAAAJ&hl=en (accessed 8/25/23)
EX1073	Excerpt from Alexander Eggermount Citations, Google Scholar, available at https://scholar.google.com/citations?user=NWWkhzoAAAAJ&hl=en (accessed 8/25/23)

EX1074	Excerpt from Jean-Charles Soria Citations, Google Scholar, available at https://scholar.google.com/citations?user=wyFxnccAAAAJ (accessed 8/25/23)
EX1075	Henry Lynch, Research.com, available at https://research.com/u/henry-t-lynch (accessed 8/25/23)
EX1076	Excerpt from Daniel Van Hoff Citations, Google Scholar, available at https://scholar.google.com/citations?user=-NTa4oUAAAAJ&hl=en (accessed 8/25/23)
EX1077	Excerpt from Robert A. Holt, Google Scholar, available at https://scholar.google.com/citations?user=CXPlI08AAAAJ&hl=en (accessed 11/27/23)
EX1078	Young et al, *Treatment of Advanced Disease*, 321 British Medical J. 1278 (2000)
EX1079	Le et al, *Phase 2 Study of Programmed Death-1 Antibody (Anti-PD-1, MK-3475) in Patients with Microsatellite Unstable (MSI) Tumors*, 32 (15) J. Clinical Oncology (May 2014)
EX1080	Poster presented at ASCO, Le et al, *Phase 2 Study of Programmed Death-1 Antibody (Anti-PD-1, MK-3475) in Patients with Microsatellite Unstable (MSI) Tumors* (Jun. 1, 2014)
EX1081	Excerpt from Shuji Ogino, Google Scholar, available at https://scholar.google.com/citations?user=87TPyfoAAAAJ&hl=en (accessed 8/25/23)
EX1082	Charles Fuchs, Research.com, available at https://research.com/u/charles-s-fuchs (accessed 8/25/23)
EX1083	Excerpt from Jerome Galon Citations, Google Scholar, available at https://scholar.google.com/citations?user=coRgZqUAAAAJ&hl=fr (accessed 8/25/23)

EX1084	Press Release, *Caris Life Sciences Research Provides Key Clinical Insights on Immunotherapeutic Targets in a Broad Range of Cancers* (June 10, 2014), available at https://www.carislifesciences.com/about/news-and-media/caris-life-sciences-research-provides-key-clinical-insights-on-immunotherapeutic-targets-in-a-broad-range-of-cancers/?gad_source=1&gclid=EAIaIQobChMIzba8u6LlggMVGlBHAR1ZPAHNEAAYASAAEgIaFvD_BwE
EX1085	Imai et al, *Carcinogenesis and Microsatellite Instability: the Interrelationship Between Genetics and Epigenetics*, 29(4) Carcinogenesis 673 (2008)
EX1086	Cheung et al, *Current Advance in Small Bowel Tumors*, 44(1) Clinical Endoscopy 13 (2011)
EX1087	Duval et al, *The Mutator Pathway is a Feature of Immunodeficiency-Related Lymphomas*, 101(14) Proceedings of the National Academy of Sciences 5002 (2004)
EX1088	National Comprehensive Cancer Network, NCCN Clinical Practice Guidelines in Oncology (NCCN Guidelines®) Esophageal and Esophagogastric Junction Cancers Version 1.2014 (May 30, 2014)
EX1089	National Comprehensive Cancer Network, NCCN Clinical Practice Guidelines in Oncology (NCCN Guidelines®) Uterine Neoplasms Version 1.2014 (November 27, 2013)
EX1090	Garg et al, *Lynch Syndrome (Hereditary Non-Polyposis Colorectal Cancer) and Endometrial* Carcinoma, 16(1) Cancer Control 14 (2009)

I. INTRODUCTION

Petitioner Merck Sharp & Dohme LLC ("Petitioner" or "Merck") requests *inter partes* review of Claims 1-8 of U.S. Patent No. 11,339,219 ("the '219 patent"), which is assigned to Patent Owner The Johns Hopkins University ("JHU").

The '219 patent broadly claims the use of anti-PD-1 antibodies in a treatment of a sub-population of cancer patients (patients whose cancers have a genetic instability called microsatellite instability-high ("MSI-H")) also disclosed in the prior art. It was known that MSI-H tumors were more immunogenic, and would benefit from the use of an immunotherapy drug like an anti-PD-1 antibody. (EX1006, 3740-41; EX1032, e27817-5; EX1033, 2968-69; EX1036, 1186; EX1037, 2; EX1038, 7; EX1051, e976052-6; EX1039, 243s; EX1003, ¶¶42-50.) In fact, the specification of the JHU patent is a clinical study ***published in the prior art more than a year*** before the filing of JHU's patent applications, which was a collaboration by Merck and JHU (the "MSI-H Study Record").

This study was consistent with the teachings of the literature that PD-1 inhibitors, for example anti-PD-1 antibodies, naturally had more efficacy when treating tumors that (1) have many mutations, and thus are comprised of cancer cells that are easy for immune cells to recognize, and (2) are already infiltrated by many immune cells, which kill the tumor cells. (*Infra*, §III.C.) The literature also

taught that MSI-H tumors naturally displayed those characteristics. (*Infra*, §III.C.) By the relevant time period, the literature had therefore taught that MSI-H tumors exhibited the characteristics that were most relevant for PD-1 efficacy, including many mutations and infiltration by lymphocytes. (*E.g.*, EX1006, 3740-41; EX1003, ¶¶42-50.)

As explained in detail below and in the Declaration of Dr. Alfred I. Neugut, all claims of the '219 patent are unpatentable, as they fail to meet several statutory requirements. (*See, e.g.,* ¶¶1-22, 51-57, 136-137.)

First, the independent claim and most dependent claims of the '219 patent are anticipated. (35 U.S.C. § 102; *infra* §VI.B; EX1003, ¶17, §VII.A.) More than a year prior to JHU's first provisional application, the MSI-H Study Record taught the claimed methods, and those methods inherently achieve the claimed efficacy from the treatment. JHU overcame the MSI-H Study Record on the ground that it did not expressly include the results flowing from the treatment, but under controlling precedent of the Court of Appeals for the Federal Circuit, which was not considered during prosecution or brought to the attention of the Examiner, that outcome was legal error.

Second, all of the '219 patent claims would have been obvious to the person of ordinary skill in the art ("POSA") as of the priority date, including all dependent claims. (35 U.S.C. § 103; *infra* §VI.C; EX1003, ¶17, §§VII.B-G.) For example,

even if JHU's rationale for overcoming the MSI-H Study Record were accepted, the prior art provided a motivation to carry out the MSI-H Study Record's protocol and a reasonable expectation of success in doing so. Further, the prior art also taught the routine methods for testing a cancer for the genetic marker of MSI-H (and the patents do not purport to have discovered any new methodology for doing so). All but one of the additional prior art references relied on in the obviousness grounds were not considered by the Examiner, and the Examiner considered none of the obviousness arguments and combinations presented in this petition.

The Board should institute trial and cancel the challenged claims.

II. STANDING AND GROUNDS

Merck certifies under 37 C.F.R. § 42.104(a) that the '219 patent is available for review and Merck is not barred or estopped from requesting review on the grounds identified herein. Merck respectfully requests review of Claims 1-8 of the '219 patent and cancellation of these claims as unpatentable. The challenged claims should be found unpatentable on the following grounds:

Ground 1: Claims 1-4 and 6-8 are unpatentable under 35 U.S.C. § 102 as being anticipated by the published MSI-H Study Record (EX1005).

Ground 2: Claims 1-4 and 6-8 are unpatentable under 35 U.S.C. § 103 as being obvious over the MSI-H Study Record (EX1005) in View of Pernot (EX1006) and Benson (EX1009).

Ground 3: Claim 5 is unpatentable under 35 U.S.C. § 103 as being obvious over the MSI-H Study Record (EX1005), or the MSI-H Study Record (EX1005) in view of Pernot (EX1006) and Benson (EX1009), in view of Chapelle (EX1007).

Ground 4: Claims 1-4 and 6-8 are unpatentable under 35 U.S.C. § 103 as being obvious over the MSI-H Study Record (EX1005) in view of Brown (EX1034), Duval (EX1087), and Benson (EX1009).

Ground 5: Claim 5 is unpatentable under 35 U.S.C. § 103 as being obvious over the MSI-H Study Record (EX1005) in view of Brown (EX1034), Duval (EX1087), and Benson (EX1009), further in view of Chapelle (EX1007).

Ground 6: Claim 8 is unpatentable under 35 U.S.C. § 103 as being obvious over the MSI-H Study Record (EX1005), or the MSI-H Study Record in view of Pernot (EX1006) Benson (EX1009), and Chapelle (EX1007), in view of Hamid (EX1011).

Ground 7: Claim 8 is unpatentable under 35 U.S.C. § 103 as being obvious over the MSI-H Study Record (EX1005) in view of Brown (EX1034), Duval (EX1087), Benson (EX1009), and Chapelle (EX1007), further in view of Hamid (EX1011).

III. BACKGROUND OF THE '219 PATENT

Unless otherwise noted, the following information was known to the skilled artisan more than a year before the earliest priority date.

A. The Mechanism of the Prior Art Drug at Issue

Claim 1 of the '219 patent, the patent's only independent claim, is directed to identifying cancer patients who have MSI-H and mismatch repair deficient tumors and administering Merck's immunotherapeutic drug pembrolizumab (known today by the tradename Keytruda®) to those patients. (EX1001, 25:31-26:35.)

An immunotherapy is a drug that helps the body fight disease by boosting the immune system. (EX1012, 459.) One particular type of immunotherapy is called a PD-1 inhibitor. (EX1033, 2965; EX1014, 253.) By the relevant time period, Merck's drug pembrolizumab was a known PD-1 inhibitor undergoing clinical development, and Merck was not the only company developing anti-PD-1 therapeutics for treating cancer. (EX1011, 135; EX1057, 462; EX1053.)

The prior art disclosed how PD-1 inhibitors treat cancer. (EX1003, ¶¶30-33.) Normally, immune cells find and kill cancer cells. In response, cancer cells put brakes on the immune system. As Dr. Neugut explains, pembrolizumab blocks receptors that otherwise inhibit the body's immune response, thereby releasing the brakes that the cancer cells put on the immune cells. (EX1003, ¶33.)

Merck began clinically developing pembrolizumab in 2010. (EX1015, 1388.) While developing pembrolizumab, Merck treated cancer patients in clinical

studies, including patients having MSI-H cancers. (EX1005, 4 (Arms and Interventions); EX1016; EX1017; EX1023 at 42; EX1003, ¶34.)

A person's cancer is considered MSI-H if the cancer cells' DNA contains small tracts of repeating DNA, called microsatellites, that are different in size than regularly occurring microsatellites. (EX1001, 1:30-32; EX1010, 1192-93; EX1003, ¶¶23-29.) MSI-H is also known throughout the literature as MSI positive, MSI-high, MSIH, or MSI+. (EX1010, 1193, 1196; EX1018, 293 (authors include named '219 patent inventors); EX1019, 1065 (authors include a named '219 patent inventor); EX1003, ¶27.) MSI-H is caused by deficient mismatch repair ("dMMR"), also known as "Mismatch repair deficiency" or "DNA mismatch repair deficient." (EX1001, 1:30-32; EX1010, 1192; EX1003, ¶28.) MSI-H and dMMR are "biologically the same" and testing for one condition was considered "equivalent" to testing for the other. (EX1020, MS-12 (PDF p. 51); EX1007, 3380; EX1001, 10:37-61 (assessing dMMR status using MSI-H testing); EX1003, ¶29.) By 2014, upon diagnosis of certain cancers, it was common to test tumors for MSI-H. (EX1003, ¶26.) Whether a tumor exhibited MSI-H could inform therapeutic choices, prognosis, and familiar cancer risk appraisal. (EX1003, ¶¶23-29, 42-50.) MSI-H was known to occur commonly in several different types of cancers, including colorectal, endometrial, and small bowel cancer. (EX1085, 673, 675; EX1086, 14; EX1003, ¶25.)

B. The Prior Art MSI-H Study Record

In late 2012, JHU approached Merck about collaborating on a clinical study using pembrolizumab to treat cancer patients having colorectal and non-colorectal cancers that were identified as being MSI-H. (EX1029, ¶¶90-93.) The Parties agreed to collaborate on the clinical study, which uses the study identifier NCT01876511 (the "MSI-H Study"). (EX1005, 3 (Collaborators); EX1003, ¶35.)

On June 10, 2013, the MSI-H Study Record detailing the parameters and protocols for that clinical study was submitted to and published on www.clinicaltrials.gov. (EX1005, 3 (Study Status); EX1003, ¶36.)[1] The website, www.clinicaltrials.gov, publicizes clinical trials in a searchable and easy to understand manner in order to keep doctors and patients apprised of ongoing clinical trials. (EX1021, 1-4; EX1003, ¶37.) It was indexed by subject matter, and

---

[1] The MSI-H Study Record was periodically resubmitted (e.g., on June 12, 2013, September 20, 2013, May 21, 2014, and June 25, 2014). (EX1024; EX1025; EX1026; EX1027; EX1003, ¶36.) Those versions are substantively identical. In any event, however, all submissions remain available in view of the practice of www.clinicaltrials.gov of maintaining archived versions of each submission. (*See, e.g.*, EX1005, 1-2; *see also* EX1003, ¶37.)

would have been used by the POSA to understand the state of the art. (EX1003, ¶37.)

During prosecution of the ’219 patent and its family members, named inventor Andrew Pardoll admitted that the MSI-H Study Record published as early as June 12, 2013. (EX1002, February 4, 2022 Affidavit, 7-8, ¶22.) And more recently, in district court litigation, JHU similarly admitted that the MSI-H Study Record was published on June 10, 2013 (and on June 12, 2013). (EX1029, ¶¶22, 103.)

The MSI-H Study Record is prior art under § 102(a) and not covered by any of the exceptions under § 102(b). *See Fresenius Kabi USA, LLC v. Chugai Seiyaku Kabushiki Kaisha*, IPR2021-01288, Paper 30 at 14-24 (PTAB Feb. 23, 2022); *Grünenthal GMBH v. Antecip Bioventures II LLC*, PGR2019-00003, Paper 22 at 17-18 (PTAB May 5, 2020).

It was not until more than one year after the MSI-H Study Record published that JHU filed the First Provisional (without Merck’s knowledge). (EX1030, PDF p. 1.) Yet the ’219 patent’s claimed subject matter derives directly from the MSI-H Study. (*See* EX1002, February 4, 2022 Affidavit, 7-8, ¶¶22-23 (connecting the ’219 patent, the MSI-H Study Record, and a New England Journal of Medicine article (EX1031) that discusses the results of the MSI-H Study); EX1005, 2 (using study identifier number NCT0187511); EX1031, 2509 (discussing the results of

the MSI-H Study using study identifier number NCT0187511); EX1003, ¶¶38-41.) Indeed, all of the '219 patent's examples, tables, and figures are devoted to the design and results of the MSI-H Study, a "small phase 2 trial of pembrolizumab." (EX1001, 6:48-22:15, 3:11-18; Figs. 1-13; EX1005; EX1003, ¶40.) For instance, Examples 1-4 (EX1001, 8:5-15:67) are the design of the MSI-H Study, and Examples 5-11 (EX1001, 16:1-18:54) report its results. Further, Tables 1-3 (EX1001, 18:55-22:15) and Figures 1-13 also report the MSI-H Study's results.

The Examiner considered the MSI-H Study Record during prosecution of a family member of the '219 patent, U.S. Patent No. 10,934,356 (the "'356 patent") and recognized that the MSI-H Study Record disclosed treating patients having MSI-H cancer with pembrolizumab and measuring the patients' responses. (EX1022, August 26, 2020 Non-Final Rejection, 26-27.) The Examiner nonetheless allowed the '356 patent over the MSI-H Study Record on the rationale that it did not affirmatively disclose the results flowing from the disclosed treatment. (EX1022, December 14, 2020 Notice of Allowance, 3.) The Examiner's requirement for an express disclosure of an inherent result of the disclosed treatment was incorrect as a matter of law, as shown in detail below. (*See infra*, §VI.B.1; *see also infra*, §VII.B (explaining why the Board should not exercise its discretion to deny institution under 35 U.S.C. § 325(d)).)

C. Other Prior Art Had Recognized the Utility of PD-1 Inhibitors for Treating MSI-H Cancers, Consistent With the Fact that Merck and JHU Used Merck's PD-1 Inhibitor to Treat Such Cancer Patients in the MSI-H Study

In addition to the MSI-H Study Record, before JHU filed the First Provisional, others in the field had published on the use of PD-1 inhibitors to treat patients whose cancers were MSI-H. For example, another clinical study record (EX1053; EX1003, ¶50) and a number of publicly available articles had already recommended evaluating the treatment of patients whose cancers were MSI-H with immunotherapeutic agents like pembrolizumab. (EX1006, 3740-41; EX1032, e27817-5; EX1033, 2969; EX1034, 747; EX1035, 1, 8; EX1036, 1186; EX1037, 2; EX1038, 7; EX1039, 243s; EX1003, ¶¶48-50.)

Indeed, in April 2014, Pernot taught that MSI-H cancers are "good candidates for immunotherapy." (EX1006, 3740-41.) Further, Champiat taught in January 2014 that "it will be interesting to evaluate the clinical activity of PD-1/PD-L1 agents in DNA mismatch repair (MM)-deficient tumors, such as microsatellite instability (MSI)+ colorectal carcinoma." (EX1032, e27817-5; EX1003, ¶49.) Those suggestions built upon the previously established knowledge that the MSI-H condition made it easier for a patient's immune system to detect and attack the cancer. (EX1040, 2; EX1038, 5; EX1041, 9208; EX1042, 731;

EX1006, 3740-41; EX1037, 2; EX1035, 4; EX1036, 1186-87, 1193; EX1003, ¶¶42-47.)

Additionally, the prior art taught that PD-1 inhibitors, such as anti-PD-1 antibodies, inherently had more efficacy when treating tumors that are (1) comprised of cancer cells that are easy for immune cells to recognize (EX1034, 743, 747; EX1040, 2; EX1038, 5-7, 9; EX1041, 9208-09; EX1042, 731-32; EX1032, e27817-1, 3-5; EX1003, ¶44) and (2) already infiltrated by many immune cells (EX1034, 747; EX1037, 2; EX1003, ¶45). And the prior art taught that MSI-H tumors naturally displayed those characteristics. (EX1085, 673-74, 677; EX1087, 5002; EX1006, 3740-41; EX1033, 2967; EX1058, 231, 236-37; EX1036, 1186-87, 1193; EX1037, 2, 6; EX1035, 4; EX1041, 9208-09; EX1039, 243s; EX1090, 681; EX1003, ¶46.)

IV. CLAIM CONSTRUCTION

For IPR proceedings, the Board applies the claim construction standard set forth in *Phillips v. AWH Corp.*, 415 F.3d 1303 (Fed. Cir. 2005) (en banc). *See* 37 C.F.R. § 42.100(b). Under *Phillips*, claim terms are typically given their ordinary and customary meanings, as would have been understood by the POSA, at the time of the invention, having taken into consideration the language of the claims, the specification, and the prosecution history of record. *Phillips*, 415 F.3d at 1313; *see also id.* at 1312-16.

The Board only construes the claims when necessary to resolve the underlying controversy. *Toyota Motor Corp. v. Cellport Sys., Inc.*, IPR2015-00633, Paper 11 at 16 (PTAB. Aug. 14, 2015) (citing *Vivid Techs., Inc. v. Am. Sci. & Eng'g, Inc.*, 200 F.3d 795, 803 (Fed. Cir. 1999)). Here, given the correlation between the MSI-H Study Record, the written description of the '219 patent, and the challenged claims, the Board need not construe any terms of the challenged claims to resolve the underlying controversy, as any reasonable construction reads on the prior art. Merck reserves all rights to raise claim construction and other arguments in other venues.

V. LEVEL OF ORDINARY SKILL IN THE ART

The POSA for purposes of the '219 patent would be a medical doctor or a professional in a related field with at least five years of experience with treating cancer. (EX1003, ¶19.) The POSA would also have experience in or access to a person with knowledge of clinical studies for therapeutics and how they work and a pathologist with comparable experience. (EX1003, ¶19.) The inherent anticipation and obviousness grounds discussed herein would not change due to a modestly lesser or greater level of experience.

VI. THE '219 PATENT CLAIMS ARE UNPATENTABLE

A. If JHU Is Bound to the Representations It Made During Prosecution, It Is Not Entitled to Claim Priority to the First Provisional Patent Application

On its face, the '219 patent cites two provisional patent applications: the First Provisional and U.S. Patent Application No. 62/190,977 (filed July 10, 2015) (the "Second Provisional"). The relationship of the '219 patent to those applications, as well as patents issued therefrom, is shown in the purported priority chain below:

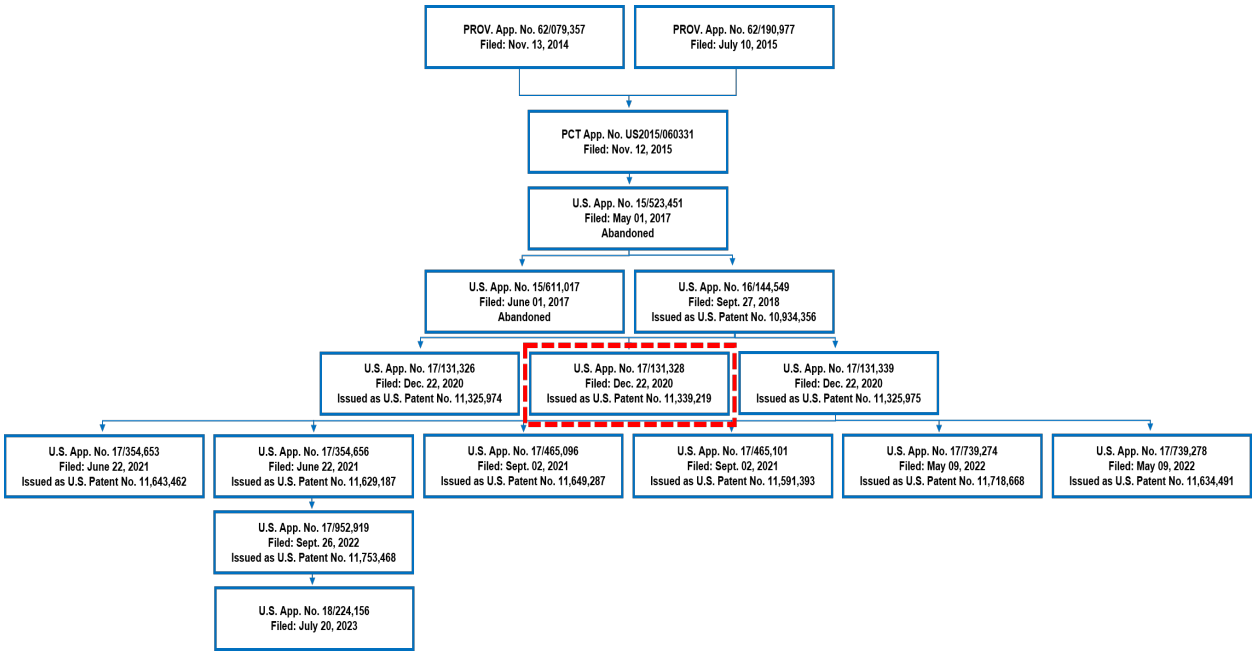

For a non-provisional utility application to be afforded the priority date of a provisional application, "the written description of the provisional must adequately support the claims of the non-provisional application." *Amgen Inc. v. Sanofi*, 872 F.3d 1367, 1380 (Fed. Cir. 2017) (citations and quotations omitted) (emphasis

removed). The test for adequate written description is "whether the disclosure of the application relied upon reasonably conveys to those skilled in the art that the inventor had possession of the claimed subject matter as of the filing date." *Nalpropion Pharms., Inc. v. Actavis Lab'ys FL, Inc.*, 934 F.3d 1344, 1350 (Fed. Cir. 2019) (quoting *Ariad Pharms., Inc. v. Eli Lilly & Co.*, 598 F.3d 1336, 1351 (Fed. Cir. 2010)) (emphasis removed). Further, the standard for what constitutes proper enablement of a prior art reference for purposes of the enablement standard under section 112 differs from the enablement standard under section 102. *Rasmusson v. SmithKline Beecham Corp.*, 413 F.3d 1318, 1326 (Fed. Cir. 2005).

Here, JHU submitted declarations during prosecution, seeking to distance the patent from the MSI-H Study, by arguing that data from the clinical study was the basis for patentability (which thus led the Examiner to a legally erroneous rationale for allowing the patent to issue). (*See* EX1002, February 4, 2022 Affidavit, 7-8, ¶22; EX1022, June 8, 2020 Affidavit, ¶¶27-28.) The First Provisional, however, did not include the data referred to in the declarations. Thus, even though JHU was wrong to assert that the reporting of the data from the MSI-H Study could create patentability for the treatment disclosed in the prior art), JHU must be bound to its positions – JHU cannot claim priority to the First Provisional without contradicting its sworn positions during prosecution. In other words, the First Provisional lacks the disclosure of the data (inherent in the

performance of the study), which JHU nonetheless argued was necessary for patentability. As such, applying JHU's own sworn positions, the July 10, 2015 filing date of the Second Provisional is the applicable critical date for purposes of analyzing the prior art.[2]

B. Ground 1: Claims 1-4 and 6-8 of the '219 Patent are Anticipated by the MSI-H Study Record

1. Law on Anticipation

"A patent is invalid for anticipation if a single prior art reference discloses each and every limitation of the claimed invention. Moreover, a prior art reference may anticipate without disclosing a feature of the claimed invention if that missing characteristic is necessarily present, or inherent, in the single anticipating reference." *Schering Corp. v. Geneva Pharms.*, 339 F.3d 1373, 1377 (Fed. Cir.

---

[2] To be clear, each ground of invalidity discussed in this Petition applies even if the First Provisional were a basis for priority. And Merck disagrees that the declarations are sufficient to avoid the prior art, both because the inherent efficacy of the treatment taught in the prior art cannot render the treatment itself patentable (*see infra*, §VI.B.1), and because a prior art disclosure may anticipate even if it that same disclosure could not support a claim of priority (*see Rasmusson*, 413 F.3d at 1325-26).

2003) (citations omitted d). "[I]f granting patent protection on the disputed claim would allow the patentee to exclude the public from practicing the prior art, then that claim is anticipated." *Id.* at 1379.

In *Schering*, the Federal Circuit clarified that "[a]nticipation does not require the actual creation or reduction to practice of the prior art subject matter; anticipation requires only an enabling disclosure." *Schering*, 339 F.3d at 1380. For example, *Schering* explained that the prior art disclosure of a method of treatment by administering loratadine, an antihistamine, inherently anticipated a later patent seeking to claim the metabolite naturally produced *in vivo*, even though, at the time of the filing of the metabolite patent, the loratadine method had not been practiced, and the metabolite was neither disclosed in the prior art or even in actual existence. *Schering*, 339 F.3d at 1378, 1380.[3] It was sufficient for anticipation that, if one of skill practiced the use described in the prior art, the

---

[3] *Schering* also brought clarity to prior precedent. *Schering*, 339 F.3d at 1377-80 ("This court recognizes that this may be a case of first impression, because the prior art supplies no express description of any part of the claimed subject matter."). The Examiner may very well have been unfamiliar with this area of the law of anticipation.

metabolite would be produced by the body *in vivo*. *Schering*, 339 F.3d at 1380. The Federal Circuit reaffirmed that principle as recently as April 2023. *Arbutus Biopharma Corp. v. ModernaTX, Inc.*, 65 F.4th 656, 662 (Fed. Cir. 2023). In *Arbutus*, the claimed morphology of a composition was inherently anticipated by following a prior art reference's formulations using that same reference's methods. *Arbutus*, 65 F.4th at 664.

The law established by *Schering* has specifically been applied in the context of clinical studies prior to publication of the data from the study. In *In re Montgomery*, the Federal Circuit held that a document disclosing a planned clinical study inherently anticipated method of treatment claims even where the method of treatment had not yet been practiced. *In re Montgomery*, 677 F.3d 1375, 1381, 1385 (Fed. Cir. 2012). In rejecting the argument that the claimed method must have actually been performed, the Federal Circuit explained that, "even if [the documents disclosing the planned clinical study] merely proposed the administration of [the drug] for treatment or prevention of [the recited condition] (without actually doing so), it would still anticipate." *Id.* at 1382. The Federal Circuit went on to further hold that, "even if the claim includes an efficacy requirement, efficacy is inherent in carrying out the claim steps." *Id.* at 1381; *see also In re Couvaras*, 70 F.4th 1374, 1380 (Fed. Cir. 2023) ("Newly discovered results of known processes directed to the same purpose are not patentable because

such results are inherent.") (citing *In re Montgomery*, 677 F.3d at 1381). The Federal Circuit has also made clear that "[e]xtrinsic evidence can be used to demonstrate what is necessarily present in a prior art embodiment even if the extrinsic evidence is not itself prior art." *Hospira, Inc. v. Fresenius Kabi USA, LLC*, 946 F.3d 1322, 1329 (Fed. Cir. 2020) (quotations omitted).

The MSI-H Study Record inherently anticipates Claims 1-4 and 6-8 of the '219 patent because the claims are directed to the methods disclosed in the MSI-H Study Record. Indeed, anticipation could not be possibly be clearer because the treatment disclosed in the prior art MSI-H Study Record is written description support for the treatment method of the claims. For example, the MSI-H Study Record teaches the claimed drug, given at the only therapeutically effective dosage described in the '219 patent, and given to the claimed patient population. (EX1005, 4 (Arms and Interventions); *see also id*., 2 (Study Identification), 3 (Study Description), 4-5 (Outcome Measures), 5-6 (Eligibility); EX1003, ¶¶38-41.)

2. Claim 1

a. [1.pre]: "A method for treating cancer in a patient in need thereof comprising:"

The Arms and Interventions section of the MSI-H Study Record discloses a method of treating cancer patients. (EX1005, 4 (Arms and Interventions); *see also id.*, 2 (Study Identification), 3 (Study Description), 4 (Primary Outcome

Measures), 5 (Inclusion Criteria).) This is the method set forth in the preamble. (EX1003, ¶58.)

b. [1.1]: "selecting a patient who has an unresectable or metastatic,

The MSI-H Study Record's title and Eligibility section discloses that patients in the Phase II study must have "tumors" and "measurable disease." (EX1005, 2 (Study Identification), 4 (Study Design), 5-6 (Eligibility).) In addition, the MSI-H Study discloses treating patients with MSI-H colorectal cancer and non-colorectal cancer. (EX1005, 3 (Study Description), 3-4 (Conditions), 4 (Arms and Interventions), 5 (Outcome Measures), 5 (Inclusion Criteria).) In the context of the MSI-H Study Record, that discloses that patients would have metastatic and advanced colorectal. (EX1003, ¶¶59-63.) Advanced cancer refers to metastatic cancer or cancer that is so locally advanced that it is unresectable for purposes of a cure. (EX1003, ¶59.)

In particular, and as an initial matter, the prior art taught that patients having "measurable" colorectal cancer in the context of the MSI-H Study Record refers to patients having metastatic and advanced cancer. (EX1020, PDF p. 25; EX1003, ¶60.) If a patient had colorectal cancer that is curable by resection, then a practitioner would excise the tumor because surgery "is the only way to achieve a cure." (EX1020, PDF p. 7 (under the standard of care, resection is recommended if it is possible); EX1048, 230; EX1047, 4-7; EX1003, ¶60.) Thus "measurable"

disease in the context of a clinical study does not include cancer that is resectable for the purposes of a cure. (*Id.*)

Further, if patients having metastatic and advanced cancer were not included, that would have been highly unusual, especially because the treatment in the study record was not directed to a local treatment, such as radiation or surgery. (EX1003, ¶61.)

Indeed, prior art concerning the MSI-H Study indicates that the physicians understood postings on clinicaltrials.gov indicated that patients had "metastatic tumors." (EX1049, 444; *see also* EX1050, S4; EX1003, ¶62.) *See Yeda Rsch. v. Mylan Pharms. Inc.*, 906 F.3d 1031, 1041 (Fed. Cir. 2018).

For all of the reasons above, the MSI-H Study Record disclosed treating patients having metastatic and advanced cancer. (EX1003, ¶63.) *See Acoustic Tech., Inc. v. Itron Networked Sols., Inc.*, 949 F.3d 1366, 1373 (Fed. Cir. 2020) ("In an anticipation analysis, the dispositive question is whether a skilled artisan would 'reasonably understand or infer' from a prior art reference that every claim limitation is disclosed in that single reference"); *Genentech, Inc. v. Hospira, Inc.*, 946 F.3d 1333, 1340 (Fed. Cir. 2020) (same); *In re Baxter Travenol Labs.*, 952 F.2d 388, 390 (Fed. Cir. 1991) (same).

c. [1.2] "microsatellite instability-high (MSI-H) or mismatch repair (MMR) deficient tumor; and"

The Arms and Interventions section of the MSI-H Study Record discloses treating three study arms, one of which consists of patients having MSI-H colorectal cancer and one of which consists of patients having MSI-H non-colorectal cancer. (EX1005, 4 (Arms and Interventions); *see also id.*, 2 (Study Identification), 3 (Study Description), 4 (Primary Outcome Measures), 5 (Inclusion Criteria); *supra* at §VI.B.2.b.) That disclosure reads on this limitation. (EX1003, ¶¶64-68.)

The prior art taught that the MSI-H Study Record's disclosure of "MSI positive" patients refers to patients having MSI-H tumors. (*See, e.g.*, EX1010, 1193, 1196; EX1018, 293; EX1019, 1065; EX1003, ¶65; *see also supra* §III.A.) Further, named inventor Dr. Pardoll represented in a sworn declaration that the MSI-H Study Record concerns patients having MSI-H tumors. (EX1002, February 4, 2022 Affidavit, 7-8, ¶¶21-23 ("Dr. Dung Le prepared a study proposal for testing anti-PD-1 antibodies . . . in . . . MSI-positive colon cancer patients . . . . The preliminary results of this study demonstrated clinical responses. . . . in the MSI-H (MMR deficient) arm.").)

The MSI-H Study Record's disclosure of treating patients with "MSI positive" cancer also discloses treating patients having a mismatch repair deficient ("dMMR") tumor. (EX1003, ¶66.) For example, the art taught that "[p]atients

determined to have defective MMR (dMMR) status are biologically the same population as those with MSI-H status." (EX1020, MS-12 (PDF p. 51); EX1001, 8:5-34 (using MSI status to characterize patients as dMMR).) And, in his declaration, Dr. Pardoll equated patients having MSI-H tumors and patients having dMMR tumors. (EX1002, February 4, 2022 Affidavit, 7-8, ¶23 ("[T]he MSI-high (MMR deficient) arm.").) Moreover, because MSI-H is caused by dMMR, all tumors that are MSI-H are dMMR. (EX1010, 1192; EX1003, ¶66; *see also* EX1001, 1:30-32.)[4]

Further, according to the MSI-H Study Record's disclosure, the MSI-H Study Record requires determining that the patient has a tumor that exhibits a high microsatellite instability (MSI-high) or a mismatch repair (MMR) deficiency status in order to place the patients into the proper arm. (EX1005, 4 (Arms and Interventions); *see also id.*, 2 (Study Identification), 3 (Study Description), 4 (Primary Outcome Measures), 5 (Inclusion Criteria); EX1003, ¶67.) Without such

---

[4] Because "[p]atients determined to have defective MMR (dMMR) status are biologically the same population as those with MSI-H status" (EX1020, PDF p. 51), this Petition's use of MSI-H should be read to mean MSI-H and dMMR, unless otherwise noted.

a determination, patients could not have been placed into the proper arm of the study. (EX1003, ¶67.)

Thus, the MSI-H Study Record teaches a method wherein the patient has an MSI-H or dMMR tumor. (EX1003, ¶68.)

d. [1.3]: "administering an effective amount of pembrolizumab to the patient;"

The Arms and Interventions section of the MSI-H Study Record discloses treating patients having MSI-H colorectal cancer and MSI-H non-colorectal cancer with 10 mg/kg of pembrolizumab every 14 days. (EX1005, 4 (Arms and Interventions); *see also id.*, 2 (Study Identification), 3 (Study Description), 4 (Primary Outcome Measures), 5 (Inclusion Criteria); *supra* §VI.B.2.b.) That disclosure reads on this limitation. (EX1003, ¶¶69-73.)

The MSI-H Study Record does not expressly use the phrase "effective" in providing the dosage for the treatment therapy. Nonetheless, the dosage described in the MSI-H Study Record, 10 mg/kg MK-3475 (pembrolizumab), is identical to the dosage described as being therapeutically effective in the '219 patent, and any required efficacy is thus inherent to that dosage. (EX1003, ¶70.)

Indeed, the '219 patent itself, which only describes one dosage (EX1001, 8:48-54, 13:22-28)—the same one in the MSI-H Study Record (EX1005, 4 (Arms and Interventions)—asserts that this dosage is effective. (EX1001, 4:19-32 (showing the "[c]linical benefit to pembrolizumab according to MMR status"),

16:1-8, 16:60-17:3, 19:55-21:20, Figs. 2, 11; EX1003, ¶¶40-41, 71.) "To anticipate, the prior art need only meet the inherently disclosed limitation to the extent the patented method does." *See King Pharms., Inc. v. Eon Labs, Inc.*, 616 F.3d 1267, 1276 (Fed. Cir. 2010). Other sources reporting the results of the MSI-H Study similarly confirm the efficacy of the dosage used in the MSI-H Study Record. (EX1031, 2509, 2514; Table 1, Table 2, Table 3, Figure 1, Figure 2; EX1064; EX1029, ¶¶ 89, 105, 110, 117; EX1003, ¶72.)

The MSI-H Study Record is also enabled for the purposes of anticipation. In the context of treating cancer, "proof of efficacy is not required in order for a reference to be enabled for purposes of anticipation," and disclosure of the method enables the reference. *Rasmusson*, 413 F.3d at 1326. Here, as discussed above, the MSI-H Study Record discloses administering pembrolizumab 10 mg/kg every 14 days to patients with MSI-H cancer. (EX1005, 4 (Arms and Interventions); *see also id.*, 2 (Study Identification), 3 (Study Description), 4 (Primary Outcome Measures), 5 (Inclusion Criteria); *see also* EX1003, ¶¶40-41, 69-73.)

Thus, the MSI-H study Record discloses a method comprising administering an effective amount of pembrolizumab to the patient. (EX1003, ¶73.)

e. [1.4]: "wherein the patient exhibits an outcome that is improved as compared to a corresponding outcome that would be observed in a reference patient that has been administered pembrolizumab, wherein the reference patient has a tumor that does not exhibit a MSI-high or a MMR deficiency status."

This limitation is disclosed for the same reason as limitation [1.3] because it recites obtaining the inherent results of the MSI-H Study Record's method of treatment. (*Supra*, §VI.B.2.d; EX1003, ¶¶69-76.)

Moreover, the Secondary Outcomes section of the MSI-H Study Record discloses that one outcome is "[d]oes MSI as a marker predict treatment response." (EX1005, 4-5 (Outcome Measures).) The Primary Outcomes section of the MSI-H Study Record discloses that primary outcomes include "[i]mmune-related progression free survival (irPFS) rate at 20 weeks in patients with MSI positive and negative colorectal adenocarcinoma using immune related response criteria (irRC)" and "[o]bjective response rate (irORR) at 20 weeks in patients with MSI positive and negative colorectal adenocarcinoma using immune related response criteria (irRC)." (EX1005, 4-5 (Outcome Measures; *see also id.*, 3 (Study Description), 4 (Arms and Interventions), 5 (inclusion criteria).) These disclosures show that the MSI-H Study Record discloses actively measuring specific outcomes in patients having MSI-H cancer and cancer that is not MSI-H. (EX1005, 4-5 (Outcome Measures; *see also id.*, 3 (Study Description), 4 (Arms and Interventions), 5 (inclusion criteria); EX1003, ¶75.) The MSI-H Study Record

even discloses determining whether MSI-H is a marker for response to therapy. (EX1005, 4-5 (Outcomes Measures); EX1003, ¶75.) Additionally, the improved outcomes are inherent to the methods of the MSI-H Study Record. (§VI.B.1; EX1003, ¶¶40-41, 75.) "Anticipation does not require the actual creation or reduction to practice of the prior art subject matter; anticipation requires only an enabling disclosure. Thus, actual administration of [pembrolizumab] to patients before the critical date of the ['219 patent] is irrelevant." *Schering*, 339 F.3d at 1380.

Thus, the MSI-H Study Record discloses a method wherein the patient exhibits an outcome that is improved as compared to a corresponding outcome that would be observed in a reference patient that has been administered pembrolizumab, wherein the reference patient has a tumor that does not exhibit a MSI-high or a MMR deficiency status. (EX1003, ¶76.)

3. Claim 2: "The method of claim 1, wherein the outcome that is improved is an improved objective response rate (ORR), an improved progression-free survival (PFS), or an improved overall survival."

As discussed above, the MSI-H Study Record discloses treating patients having MSI-H colorectal cancer and non-colorectal cancer with 10 mg/kg of pembrolizumab every 14 days. (*Supra* §VI.B.2.d.) The MSI-H Study Record also discloses treating patients having colorectal cancer that is not MSI-H with 10 mg/kg of pembrolizumab every 14 days. (*Id.*) Further, the MSI-H Study Record

discloses measuring objective response rate, progression-free survival, and overall survival. (EX1005, 4-5 (Outcome Measures).) These disclosures read on this limitation because the improved outcomes are inherent to the methods of the MSI-H Study Record. (*Supra* §§VI.B.1-2; EX1001, 4:19-32 (showing the "[c]linical benefit to pembrolizumab according to MMR status" and discussing figure 2), Figures 2 (showing overall survival for the three cohorts), 11 (showing objective response rates and progression free survival for the three cohorts), 16:1-8 (discussing objective response rate and progression free survival), 16:60-17:3 (discussing overall survival and progression-free survival), 19:55-21:20 (table reflecting objective response rate); EX1003, ¶77.) *See King Pharms.*, 616 F.3d at 1276.

Thus, the MSI-H Study Record discloses a method wherein the outcome that is improved is an improved objective response rate (ORR), an improved progression-free survival (PFS), or an improved overall survival. (EX1003, ¶78.)

4. Claim 3: "The method of claim 2, wherein the ORR is an immune-related ORR (irORR), or wherein the PFS is an immune-related progression-free survival (irPFS)."

As discussed above, the MSI-H Study Record discloses treating patients having MSI-H colorectal cancer and non-colorectal cancer with 10 mg/kg of pembrolizumab every 14 days. (*Supra* §VI.B.2.d.) The MSI-H Study Record also discloses treating patients having colorectal cancer that is not MSI-H with 10

mg/kg of pembrolizumab every 14 days. (*Id*.) Further, the MSI-H Study Record discloses measuring immune-related objective response rate and immune-related progression-free survival. (EX1005, 4-5 (Outcome Measures).) These disclosures read on this limitation because the improved outcomes are inherent to the methods of the MSI-H Study Record. (*Supra* §§VI.B.1-2; EX1001, Figures 11 (showing immune-related objective response rates and immune-related progression free survival for the three cohorts; EX1003, ¶79.) *See King Pharms.*, 616 F.3d at 1276.

Thus, the MSI-H Study Record discloses a method wherein the ORR is an immune-related ORR (irORR), or wherein the PFS is an immune-related progression-free survival (irPFS). (EX1003, ¶80.)

5. Claim 4: "The method of claim 2, wherein the outcome is assessed in the patient within approximately 20 weeks after administering pembrolizumab."

The Primary Outcomes section of the MSI-H Study Record discloses that primary outcomes include "[i]mmune-related progression free survival (irPFS) rate at 20 weeks in patients with MSI positive and negative colorectal adenocarcinoma using immune related response criteria (irRC)" and "[o]bjective response rate (irORR) at 20 weeks in patients with MSI positive and negative colorectal adenocarcinoma using immune related response criteria (irRC)." (EX1005, 4-5 (Outcome Measures).) That disclosure reads on this limitation because it discloses measuring the relevant outcomes at 20 weeks. (EX1003, ¶81.)

Thus, the MSI-H Study Record discloses a method wherein the outcome is assessed in the patient within approximately 20 weeks after administering pembrolizumab. (EX1003, ¶82.)

6. Claim 6: "The method of claim 1, wherein the cancer is a metastatic cancer."

As discussed in the analysis for limitation [1.1], the patients in the MSI-H Study Record would have had metastatic cancer. (*Supra* §VI.B.2.b; EX1003, ¶¶59-63, 83.) Indeed, prior art concerning the MSI-H Study indicates that the physicians understood postings on clinicaltrials.gov indicated that patients had "metastatic tumors." (EX1049, 444; see also EX1050, S4; EX1003, ¶62.) *See Yeda*, 906 F.3d at 1041.

Thus, the MSI-H Study Record discloses a method wherein the cancer is a metastatic cancer. (EX1003, ¶¶63, 83.)

7. Claim 7: "The method of claim 1, wherein the cancer is a metastatic colorectal cancer."

As discussed in the analysis for limitation [1.1], the patients in the MSI-H Study Record would have had metastatic colorectal cancer. (*Supra* §VI.B.2.b; EX1003, ¶¶59-63, 84.) Indeed, prior art concerning the MSI-H Study indicates that the physicians understood postings on clinicaltrials.gov indicated that patients had "metastatic tumors." (EX1049, 444; see also EX1050, S4; EX1003, ¶62.) *See Yeda*, 906 F.3d at 1041.

Thus, the MSI-H Study Record discloses a method wherein the cancer is a metastatic colorectal cancer. (EX1003, ¶¶63, 84.)

8. Claim 8: "The method of claim 1, wherein pembrolizumab is administered by intravenous infusion."

As discussed in Section VI.B.2.d above, the Arms and Interventions section of the MSI-H Study Record discloses administering 10 mg/kg of pembrolizumab every 14 days. The prior art taught that, at the time of the alleged invention, pembrolizumab for the treatment of cancer was administered by intravenous infusion. (*E.g.* EX1011, 134 ("We administered [pembrolizumab] intravenously."); EX1054, 3; *see also* EX1055, 1 ("Administer 2 mg/kg as an intravenous infusion over 30 minutes every 3 weeks."); EX1003, ¶85.)

Thus, the MSI-H Study Record discloses a method wherein pembrolizumab is administered by intravenous infusion. (EX1003, ¶¶85-86.)

C. Grounds 2-7: Claims 1-8 of the '219 Patent are Obvious over the MSI-H Study Record in View of Various References

1. Law of Obviousness

A claim is unpatentable under 35 U.S.C. § 103(a) if the differences between the claimed subject matter and the prior art are such that the subject matter, as a whole, would have been obvious at the time the invention was made to a person having ordinary skill in the art to which the subject matter pertains. *KSR Int'l Co. v. Teleflex Inc.*, 550 U.S. 398, 406 (2007). The question of obviousness is resolved

on the basis of evaluating underlying factual determinations, including: (1) the scope and content of the prior art; (2) any differences between the claimed subject matter and the prior art; (3) the level of skill in the art; and, if produced by Patent Owner, (4) so-called secondary considerations. *Graham v. John Deere Co*., 383 U.S. 1, 17–18 (1966). Obviousness may be found, for example, where there was "an apparent reason to combine the known elements in the fashion claimed by the patent at issue." *KSR*, 550 U.S. at 418. Further, claiming the inherent results of an otherwise obvious method does not make the method itself nonobvious. *Hospira,* 946 F.3d at 1329; *In re Huai-Hung Kao*, 639 F.3d 1057, 1070 (Fed. Cir. 2011).

2. Overview of the Additional Prior Art

a. Pernot

Pernot is a journal article titled *Colorectal Cancer and Immunity: What We Know and Perspectives* and was published in the World Journal of Gastroenterology on April 13, 2014. (EX1006, 3738, PDF p. 1; EX1003, ¶87.) Therefore, it is prior art under § 102(a) and not covered by any of the exceptions under § 102(b). Pernot discloses and discusses how "[a]ltogether, [colorectal cancers] associated with [microsatellite instability]" are "good candidates for immunotherapy." (EX1006, 3740-41, EX1003, ¶¶88-89.)

The Examiner did not consider Pernot during prosecution of the '219 patent.

a. Benson

Benson is a journal article titled *Colon Cancer, Version 3.2014: Clinical Practice Guidelines in Oncology* and was published in the Journal of the National Comprehensive Cancer Network in July 2014. (EX1009, 1028; EX1003, ¶90.) Therefore, it is prior art under § 102(a) and not covered by any of the exceptions under § 102(b). Benson discloses that, under the standard of care, clinical studies would include patients having metastatic cancer whose cancers had progressed after prior drug therapies. (EX1009, 1034; EX1003, ¶91.)

The Examiner did not consider Benson.

b. Chapelle

Chapelle is a journal article titled *Clinical Relevance of Microsatellite Instability in Colorectal Cancer* and was published in the Journal of Clinical Oncology in 2010. (EX1007, 3380; EX1003, ¶103.) Therefore, it is prior art under § 102(a) and not covered by any of the exceptions under § 102(b). Chapelle discusses testing to determine whether a tumor is MSI-H using the tumor tissue of a patient. (EX1007, 3380, 3383.) Chapelle provides a test to measure MSI by immunohistochemistry, and discusses how, "[f]or practical purposes, [MSI-H] is equivalent to the loss of staining by immunohistochemistry (IHC) of one of the mismatch repair genes since both signify an abnormality in mismatch repair." (EX1007, 3380; EX1003, ¶104.)

The Examiner did not consider Chapelle during prosecution of the ’219 patent.

c. Brown

Brown is a journal article titled *Neo-Antigens Predicted by Tumor Genome Meta-Analysis Correlate with Increased Patient Survival* and was published online in Genome Research in May 2014. (EX1034; EX1003, ¶109.) Therefore, it is prior art under § 102(a) and not covered by any of the exceptions under § 102(b).

Brown teaches that PD-1 inhibitors inherently had more efficacy when treating tumors that are (1) comprised of cancer cells that are easy for immune cells to recognize, and (2) already infiltrated by many immune cells. (EX1034, 747; EX1003, ¶110.).

The Examiner did not consider Brown during prosecution of the ’219 patent.

d. Duval

Duval is a journal article titled *The Mutator Pathway is a Feature of Immunodeficiency-Related Lymphomas* and was published in the Proceedings of the National Academy of Sciences on April 6, 2004. (EX1087; EX1003, ¶111.) Therefore, it is prior art under § 102(a) and not covered by any of the exceptions under § 102(b).

Duval teaches that MSI-H cancers have cancer cells that are easy for immune cells to recognize. (EX1087, 5002; EX1003, ¶112.)

The Examiner did not consider Duval during prosecution of the ’219 patent.

e. Hamid

Hamid is a journal article titled *Safety and Tumor Responses with Lambrolizumab (Anti-PD-1) in Melanoma* and was published in the New England Journal of Medicine on July 11, 2013. (EX1011, 134; EX1003, ¶128.) Therefore, it is prior art under § 102(a) and not covered by any of the exceptions under § 102(b). Hamid reflects another name for pembrolizumab (*i.e.*, “lambrolizumab”) and discusses that pembrolizumab was administered to cancer patients intravenously. (EX1011, 134; *see* EX1054, 3 (“MK-3475 (pembrolizumab formerly lambrolizumab)”); EX1003, ¶129.)

Hamid was considered during prosecution, but not in the context of the combinations and arguments presented here.

3. Ground 2: Claims 1-4 and 6-8 of the ’219 Patent Are Obvious Over the MSI-H Study Record in View of Pernot and Benson

As discussed above, Claims 1-4 and 6-8 are anticipated by the MSI-H Study Record. Petitioner presents this alternative ground, however, to demonstrate that Claims 1-4 and 6-8 would at a minimum still be unpatentable for obviousness in view of Pernot, Benson, and the knowledge of the POSA (1) even if Patent Owner (erroneously) argues that the MSI-H Study Record cannot anticipate because it did not affirmatively disclose an improved outcome or that the POSA would not have

expected such efficacy (EX1022, December 14, 2020 Notice of Allowance at 3; *see also supra* §I), (2) to the extent limitation [1.1] is interpreted to require testing the patient for MSI-H or MMR deficiency status, and to the extent Patent Owner argues (erroneously) that the MSI-H Study Record does not disclose such testing, and/or (3) even if Patent Owner argues (erroneously) that the MSI-H Study Record does not teach limitations [1.1] and claims 6-7, which cover features relating to metastatic disease.

Improved Outcome/Efficacy

The POSA would have expected colorectal cancer patients having MSI-H tumors[5] to respond to a sufficient degree that the POSA would have wanted to obtain the data from the MSI-H Study, thus observing the inherent properties of treating MSI-H colorectal patients with pembrolizumab at the dosage that was applied in the MSI-H Study Record. (EX1003, ¶¶92-97.)

Pernot is an article directed to treating colorectal cancer. (*See generally* EX1006.) The POSA would thus have had reason to consider the teachings of

---

[5] The POSA also would have expected cancer patients having MSI-H tumors generally to respond to a sufficient degree that the POSA would have wanted to obtain the data from the MSI-H Study. *Infra* Section IV.C.5.

Pernot. (EX1003, ¶93.) The MSI-H Study Record is directed to a clinical study treating colorectal cancer patients whose cancers are MSI-H with pembrolizumab, an anti-PD-1 antibody (*supra* §VI.B.2), and Pernot taught that those patients are "good candidates for immunotherapy," such as PD-1 inhibitors like pembrolizumab (EX1006, 3741; *see also* EX1029, ¶ 82; EX1054, 3; EX1011, 141.) As such, Pernot further motivated the POSA to obtain the results of the MSI-H Study Record. (EX1003, ¶93.)

Indeed, the state of the art would have further compelled the POSA to carry out the clinical study with a reasonable expectation of success. (EX1003, ¶94.) Physicians were treating patients with cancers that were known to have MSI-H subpopulations in the prior art with PD-1 inhibitors (EX1005 at 3 (Study Description), 3-4 (Conditions), 4 (Arms and Interventions), 5-6 (Eligibility); EX1016; EX1017; EX1003, ¶94.) The prior art also successfully reported treatment of a colorectal cancer patient having an MSI-H tumor with a PD-1 inhibitor. (EX1057, 463-64; EX1003, ¶94.)

Further, in addition to Pernot, several other sources independently urged the POSA to treat MSI-H cancer with PD-1 inhibitors or other immunotherapy, like pembrolizumab. (EX1032, e27817-5; EX1033, 2968-69; EX1037, 2; EX1038, 7; EX1051, e976052-6; EX1039, 243s; *see also* EX1035, 1, 8; EX1036, 1186; EX1003, ¶95.)

Additionally, the prior art taught that PD-1 inhibitors inherently had more efficacy when treating tumors that are (1) comprised of cancer cells that are easy for immune cells to recognize (EX1034, 743, 747; EX1040, 2; EX1038, 5-7, 9; EX1041, 9208-09; EX1042, 731-32; EX1032, e27817-1, 3-5; EX1003, ¶¶43-44, 96) and (2) already infiltrated by many immune cells. (EX1034, 747; EX1037, 2; EX1003, ¶¶43, 45, 96.) And the prior art taught that MSI-H tumors naturally displayed those characteristics. (EX1085, 673-74, 677; EX1087, 5002; EX1006, 3740-41; EX1033, 2967; EX1058, 231, 236-37; EX1036, 1186-87, 1193; EX1037, 2, 6; EX1035, 4; EX1041, 9208-09; EX1087, 5002; EX1039, 243s; EX1003, ¶¶46, 96.)

Given the above, the POSA would have reasonably expected patients to respond to a sufficient degree that the POSA would have wanted to obtain the data from the MSI-H Study, including determining the outcome of patients. (EX1003, ¶97; *see also* MPEP 2107.03 ("[A]s a general rule . . . Office personnel should presume that [an] applicant has established that the subject matter of [a human clinical] trial is reasonably predictive of having the asserted therapeutic utility."); *Vanda Pharms. Inc. v. Teva Pharms. USA, Inc*., No. 2023-1247, 2023 WL 3335538, at *4 (Fed. Cir. May 10, 2023) ("There is no error in the district court's use of the then-ongoing clinical trial as one piece of evidence, combined with other prior art references, to support an obviousness determination.").) Further, because

the POSA would have known that pembrolizumab was already approved for another oncology indication by November 2014, the POSA would have had a higher expectation of success. (EX1055, 1-2 (pembrolizumab approved for melanoma); EX1063, 334-335 (for oncology drugs, 55% of second indications were successful if the first indication was successful, but only 9% of first indications were successful.) Thus, the POSA would have seen the inherent properties, discussed above in Sections VI.B.1-2, of treating MSI-H patients with pembrolizumab at the dosage that was applied in the clinical study. *See Persion Pharms. LLC v. Alvogen Malta Operations Ltd.*, 945 F.3d 1184, 1190 (Fed. Cir. 2019) ("Inherency may supply a missing claim limitation in an obviousness analysis.").

Testing

Limitation [1.1] requires a patient that has an MSI-H or dMMR tumor. To the extent that this limitation is interpreted to require testing the patient for such status, and to the extent Patent Owner argues (erroneously) that the MSI-H Study Record does not disclose such testing, it would have been obvious to test patients for MSI-H tumors.

As discussed directly above, the POSA would have been motivated and expected success in carrying out the MSI-H Study Record's methods. (*Supra* §VI.C.3; EX1003, ¶¶92-97.) The MSI-H Study Record discloses treating patients

having MSI-H colorectal cancer in a single arm. (EX1005, 4 (Arms and Interventions); *see also id.*, 2 (Study Identification), 3 (Study Description), 4-5 (Outcome Measures), 5-6 (Eligibility); EX1003, ¶98). To the extent not explicitly required, this would have at least motivated the POSA to test patients' tumors for MSI-H because the POSA would need to place the patients into the proper study arm. (EX1003, ¶98.) Testing was the way in which it was possible to determine if the patient had the MSI-H cancer required for placement in that arm. (EX1005, 4 (Arms and Interventions); *see also id.*, 2 (Study Identification), 3 (Study Description), 4-5 (Outcome Measures), 5-6 (Eligibility); EX1003, ¶98.) The POSA would have expected success in carrying out such testing, because testing tumors for MSI-H was routine in the art. (EX1003, ¶98.)

Treating Patients Having Characteristics Related to Progressive and Metastatic Disease

Limitation [1.1] and claims 6-7 each require that the patients had metastatic or unresectable cancer. The MSI-H Study Record discloses treating such patients. (*Supra*, §VI.B.2.b) To the extent Patent Owner argues (erroneously) that the MSI-H Study Record does not disclose treating such patients, treating such patients would have been obvious to the POSA in view of the general knowledge in the art, such as Benson. (EX1003, ¶¶99-102.)

The MSI-H Study Record discloses a Phase II clinical study, the MSI-H Study, treating colorectal cancer patients having "tumors" and "measurable

disease." (EX1005, 2 (Study Identification), 4 (Arms and Interventions, Study Design), 5-6 (Eligibility); *see supra* §VI.B.2.b.) Benson is directed to the ways in which clinical studies involving colorectal cancer are conducted. (EX1009, 1034; EX1003, ¶99.) As such, the POSA would have had reason to consider Benson, which is in the same field as the MSI-H Study Record and the '219 patent. (EX1003, ¶99.)

The POSA would have had motivation to combine the MSI-H Study Record and Benson. (EX1003, ¶100.) For instance, both the MSI-H Study Record and Benson discuss treating patients with colorectal cancer. (EX1003, ¶100.) Further, Benson discusses that, under the standard of care, the patient population with tumors and measurable disease that would take part in a clinical study are patients having metastatic and advanced disease. (EX1009, 1034; EX1003, ¶100.) Advanced cancer refers to metastatic cancer or cancer that is so locally advanced that it is unresectable for purposes of a cure. (EX1003, ¶100.) As such, the POSA would have been motivated to carry out that the MSI-H Study Record's method for a clinical study, wherein the colorectal cancer was metastatic. (EX1003, ¶100.)

The POSA would have had a reasonable expectation of success in carrying out the MSI-H Study Record's method, wherein the patients had metastatic cancer because that is the patient population that the POSA would have expected to treat with such a method. (EX1009, 1034; EX1003, ¶101.)

As discussed above, the POSA would have expected patients to respond to a sufficient degree that the POSA would have wanted to complete the study, including determining the outcome of patients. As a result, that POSA would have seen the inherent properties, discussed above in Sections VI.B.1-2, of treating MSI-H colorectal patients with pembrolizumab at the dosage that was applied in the clinical study. (*See also* EX1001, 8:27-29 (all patients had metastatic disease); EX1003, ¶102.)

4. Ground 3: Claim 5 Is Obvious Over The MSI-H Study Record, or The MSI-H Study Record in View of Pernot and Benson, in View of Chapelle

> **Claim 5: "The method of claim 1, wherein the unresectable or metastatic, microsatellite instability-high (MSI-H) or mismatch repair (MMR) deficient tumor exhibits instability in a microsatellite marker, wherein the microsatellite marker is BAT-25, BAT-26, MONO-27, NR-21 or NR-24, or wherein the unresectable or metastatic, microsatellite instability-high (MSI-H) or mismatch repair (MMR) deficient tumor exhibits a deficiency of a mismatch repair marker, wherein the mismatch repair marker is POLE, POLD1, or MYH."**

As discussed in Sections VI.B.2 and VI.C.3 above, the MSI-H Study Record disclosed treating a patient having a metastatic tumor and determining that the patient's tumor is MSI-H, or that treating a patient having a metastatic tumor and determining that the patient's tumor is MSI-H would at least have been obvious over the MSI-H Study Record in view of Pernot and Benson. Treating a patient

wherein the unresectable or metastatic, microsatellite instability-high (MSI-H) or mismatch repair (MMR) deficient tumor exhibits instability in a microsatellite marker, wherein the microsatellite marker is BAT-25, BAT-26, MONO-27, NR-21 or NR-24 would have been obvious to the POSA in view of the general knowledge in the art, such as Chapelle. (EX1003, ¶¶105-108.)

Chapelle is directed towards determining whether tumors are MSI-H. (EX1007, 3380, 3383; EX1003, ¶¶104, 106.) As such, the POSA would have had reason to consider Chapelle, which is in the same field as the MSI-H Study Record and the '219 patent. (EX1003, ¶106.)

The POSA would have had motivation to combine the MSI-H Study Record (whether alone or combined with Pernot and Benson) and Chapelle to determine whether the patient's tumor exhibits instability in a microsatellite marker, wherein the microsatellite marker is BAT-25, BAT-26, MONO-27, NR-21 or NR-24. (EX1003, ¶107.) Chapelle teaches standard methods of testing whether a tumor was MSI-H, including determining whether the patient's tumor exhibits instability in a microsatellite marker, wherein the microsatellite marker is BAT-25, BAT-26, MONO-27, NR-21 or NR-24. (EX1007, 3380, 3383; EX1003, ¶107.) For example, Chappelle teaches that "a standard test" using a "[p]anel consisting of . . . BAT26, BAT25" has "stood the test of time." (EX1007, 3382.)

The POSA also would have had a reasonable expectation of success given that the method of testing for MSI-H does not affect the efficacy of the use of pembrolizumab for treating cancer patients having MSI-H tumors, and indeed the claimed testing was well known, as the '219 patent admits. (EX1001, 6:21-22; 6:31-34; EX1003, ¶108.)

5. Ground 4: Claims 1-4 and 6-8 of the '219 Patent Are Obvious Over the MSI-H Study Record in View of Brown, Duval, and Benson

As discussed above, Claims 1-4 and 6-8 are anticipated by the MSI-H Study Record. (*Supra* §VI.B) Petitioner presents this alternative ground, however, to demonstrate that Claims 1-4 and 6-8 would at a minimum still be unpatentable for obviousness in view of Brown, Duval, and Benson, and the knowledge of the POSA (1) even if Patent Owner (erroneously) argues that the MSI-H Study Record cannot anticipate because it did not affirmatively disclose an improved outcome or that the POSA would not have expected such efficacy (EX1022, December 14, 2020 Notice of Allowance at 3; *see also supra* §I), (2) to the extent limitation [1.1] is interpreted to require testing the patient for MSI-H or MMR deficiency status, and to the extent Patent Owner argues (erroneously) that the MSI-H Study Record does not disclose such testing, and/or (3) even if Patent Owner argues (erroneously) that the MSI-H Study Record does not teach limitations [1.1] and claims 6-7, which cover features relating to metastatic disease.

Improved Outcome/Efficacy

The POSA would have expected all patients having MSI-H tumors to respond to a sufficient degree that the POSA would have wanted to obtain the data from the MSI-H Study, thus observing the inherent properties of treating MSI-H patients with pembrolizumab at the dosage that was applied in the MSI-H Study Record. (EX1003, ¶¶113-120.)

The MSI-H Study Record is directed to a clinical study treating patients having MSI-H colorectal and MSI-H non-colorectal cancer with pembrolizumab, an anti-PD-1 antibody (*supra* VI.B.2; EX1003, ¶114). MSI-H was known to occur commonly in several different types of cancers, including colorectal, endometrial, and small bowel cancer. (EX1085, 673, 675; EX1086, 14; EX1003, ¶¶25, 114.) Brown is an article directed to identifying patients who are likely to respond to PD-1 inhibitors. (*See generally* EX1034.) Brown teaches that PD-1 inhibitors inherently had more efficacy when treating tumors that are comprised of cancer cells that are easy for immune cells to recognize (EX1034, 747; EX1003, ¶¶110, 114). Duval is an article directed to MSI-H cancers. (*See generally* EX1087.) Duval teaches that MSI-H cancers have cancer cells that are easy for immune cells to recognize. (EX1087, 5002; EX1003, ¶¶112, 114.) As such, Brown and Duval would have further motivated the POSA to obtain the results of the MSI-H Study Record. (EX1003, ¶114.)

Indeed, the state of the art would have further compelled the POSA to carry out the clinical study with a reasonable expectation of success. (EX1003, ¶115.) Physicians were treating patients with cancers that were known to have MSI-H subpopulations in the prior art with PD-1 inhibitors (EX1005 at 3 (Study Description), 3-4 (Conditions), 4 (Arms and Interventions), 5-6 (Eligibility); EX1016; EX1017; EX1003, ¶115.)

Additionally, prior art beyond Brown and Duval taught that PD-1 inhibitors inherently had more efficacy when treating tumors that are comprised of cancer cells that are easy for immune cells to recognize, and that all MSI-H cancer, such as colorectal cancer, endometrial cancer, and small bowel cancer, have cancer cells that are easy for immune cells to recognize. (EX1034, 743, 747; EX1040, 2; EX1038, 5-7, 9; EX1041, 9208-09; EX1042, 731-32; EX1032, e27817-1, 3-5; EX1085, 673-74; EX1006, 3740-41; EX1058, 231, 236-37; EX1036, 1186-87, 1193; EX1037, 2, 6; EX1035, 4; EX1039, 243s; EX1003, ¶116). Further, Brown and other prior art also taught that PD-1 inhibitors inherently had more efficacy when treating tumors that are already infiltrated by many immune cells. (EX1034, 747; EX1037, 2; EX1003, ¶117.) Moreover, many prior art references taught that art taught that MSI-H tumors, such as colorectal cancer and endometrial cancer tumors, naturally infiltrated by many immune cells. (EX1006, 3740-41 (MSI-H colorectal cancer); EX1033, 2967 (same); EX1058, 231, 236-37 (same); EX1036,

1186-87, 1193(same); EX1037, 2, 6 (same); EX1035, 4; EX1041, 9208-09 (same); EX1039, 243s (same); EX1090, 681 (MSI-H endometrial cancer); EX1003, ¶118.)

Further several sources independently urged the POSA to treat MSI-H cancer with PD-1 inhibitors or other immunotherapy, like pembrolizumab. (EX1006, 3740-41; EX1032, e27817-5; EX1033, 2968-69; EX1036, 1186; EX1037, 2; EX1038, 7; EX1051, e976052-6; EX1039, 243s; EX1003, ¶119.)

Given the above, the POSA would have reasonably expected patients to respond to a sufficient degree that the POSA would have wanted to obtain the data from the MSI-H Study, including determining the outcome of patients. (EX1003, ¶120; *see also* MPEP 2107.03 ("[A]s a general rule . . . Office personnel should presume that [an] applicant has established that the subject matter of [a human clinical] trial is reasonably predictive of having the asserted therapeutic utility."); *Vanda*, 2023 WL 3335538, at *4.) Further, because the POSA would have known that pembrolizumab was already approved for another oncology indication by November 2014, the POSA would have had a higher expectation of success. (EX1055, 1-2 (pembrolizumab approved for melanoma); EX1063, 334-335 (for oncology drugs, 55% of second indications were successful if the first indication was successful, but only 9% of first indications were successful).) Thus, the POSA would have seen the inherent properties, discussed above in Sections VI.B.1-2, of treating MSI-H patients with pembrolizumab at the dosage that was applied in the

clinical study. *See Persion*, 945 F.3d at 1190 ("Inherency may supply a missing claim limitation in an obviousness analysis.").

Testing

Limitation [1.1] requires a patient that has an MSI-H or dMMR tumor. To the extent these limitations are interpreted to require testing the patient for such status, and to the extent Patent Owner argues (erroneously) that the MSI-H Study Record does not disclose such testing, it would have been obvious to test patients for MSI-H for the same reasons as discussed above in VI.C.3. (EX1003, ¶121.).

Treating Patients Having Characteristics Related to Progressive and Metastatic Disease

Limitation [1.1] and claims 6-7 each require that the patients had metastatic or unresectable cancer. The MSI-H Study Record discloses treating such patients. (*Supra*, §VI.B.2.b; EX1003, ¶¶59-63.) To the extent Patent Owner argues (erroneously) that the MSI-H Study Record does not disclose treating such patients, treating such patients would have been obvious to the POSA in view of the general knowledge in the art, such as Benson. (EX1003, ¶¶122-126.)

The MSI-H Study Record discloses a Phase II clinical study, the MSI-H Study, treating colorectal and non-colorectal cancer patients having "tumors" and "measurable disease." (EX1005, 2 (Study Identification), 4 (Arms and Interventions, Study Design), 5-6 (Eligibility); *see supra* §VI.B.2.b.) MSI-H was known to occur commonly in several different types of cancers, including

colorectal, endometrial, and small bowel cancer. (EX1085, 673, 675; EX1086, 14; EX1003, ¶¶25, 122.) Benson is directed to the ways in which clinical studies involving colorectal and small bowel cancer are conducted. (EX1009, 1034; EX1020, PDF pp. 6-7, 37, 48-49; EX1003, ¶123.) As such, the POSA would have had reason to consider Benson, which is in the same field as the MSI-H Study Record and the '219 patent. (EX1003, ¶123.)

The POSA would have had motivation to combine the MSI-H Study Record and Benson. (EX1003, ¶124.) For instance, both the MSI-H Study Record and Benson discuss treating patients with cancer. (*Id*.) Further, Benson discusses that, under the standard of care, the patient population with tumors and measurable disease that would take part in a clinical study are patients having metastatic and advanced disease. (EX1009, 1034; EX1089, PDF p. 17; EX1088 at PDF. pp. 20, 29, 97; EX1003, ¶124.) Advanced cancer refers to metastatic cancer or cancer that is so locally advanced that it is unresectable for purposes of a cure. (EX1003, ¶124) As such, the POSA would have been motivated to carry out that the MSI-H Study Record's method for a clinical study, wherein the MSI-H cancer was metastatic. (EX1003, ¶124.)

The POSA would have had a reasonable expectation of success in carrying out the MSI-H Study Record's method, wherein the patients had metastatic cancer because that is the patient population that the POSA would have expected to treat

with such a method. (EX1009, 1034; EX1003, ¶125; *see also* EX1089, PDF p. 17; EX1088 at PDF. pp. 20, 29, 97.)

As discussed above, the POSA would have expected patients to respond to a sufficient degree that the POSA would have wanted to complete the study, including determining the outcome of patients. As a result, that POSA would have seen the inherent properties, discussed above in Sections VI.B.1-2, of treating patients having MSI-H cancer with pembrolizumab at the dosage that was applied in the clinical study. (*See also* EX1001, 8:27-29 (all patients had metastatic disease); EX1003, ¶126.)

6. Ground 5: Claim 5 Is Obvious Over the MSI-H Study Record in View of Brown, Duval, and Benson, Further in View of Chapelle

Claim 5 is obvious over the combination for the same reasons as discussed in Ground 3. (EX1003, ¶127.) The additional limitation in these claims are directed to a specific type of MSI-H testing. (*Id.*) Chapelle discloses these limitations. (*Supra* §VI.C.4; EX1003, ¶¶103-108, 127.) Thus, these claims are obvious over the Ground 5 combination for the same reasons as discussed in Ground 3. (EX1003, ¶127.)

7. Ground 6: Claim 8 Is Obvious Over the MSI-H Study Record, or the MSI-H Study Record in View of Pernot, Benson, and Chapelle, in View of Hamid

Claim 8: "The method of claim 1, wherein pembrolizumab is administered by intravenous infusion."

As discussed above in Section VI.B.2, the MSI-H Study Record discloses a Phase II clinical study, the MSI-H Study, treating three cohorts of human patients with "[pembrolizumab] 10 mg/kg every 14 days." The method of Claim 1, wherein the pembrolizumab is administered by intravenous infusion would have been obvious to the POSA in view of the general knowledge in the art, such as Hamid. (EX1003, ¶¶130-134.)

Hamid is directed towards administering pembrolizumab. (EX1011.) As such, the POSA would have had reason to consider Hamid, which is in the same field as the MSI-H Study Record and the '219 patent. (EX1003, ¶131.) Hamid provides for administering pembrolizumab by intravenous infusion. (EX1011, 134.) Hamid refers to pembrolizumab by the name "lambrolizumab", and the POSA would have known that "lambrolizumab" was another name for pembrolizumab. (EX1011, 134; EX1054, 3; EX1003, ¶¶129, 131.)

The POSA would have had motivation to combine the MSI-H Study Record Pernot, Benson, Chapelle, and Hamid. (EX1003, ¶132.) For instance, the MSI-H Study Record disclosed administering pembrolizumab. (*Supra*, §§VI.B.1-2.)

Hamid demonstrated success in treating patients having advanced cancer with pembrolizumab. (EX1011, 134; EX1003, ¶129, 132.) Thus, the POSA would have been motivated to combine the MSI-H Study Record Pernot, Benson, Chapelle, and Hamid. (EX1003, ¶132.)

At a minimum, administering pembrolizumab by intravenous infusion would have been obvious to try. Indeed, the prior art only discloses administration of pembrolizumab by intravenous infusion to treat cancer patients. (EX1011, 134; *see also* EX1055, 1; EX1003, ¶133.) *Geo. M. Martin Co. v. All. Mach. Sys. Int'l LLC*, 618 F.3d 1294, 1302 (Fed. Cir. 2010); *Procter & Gamble Co. v. Teva Pharms. USA, Inc.*, 566 F.3d 989, 996 (Fed. Cir. 2009).

The POSA would have had a reasonable expectation of success in administering pembrolizumab by intravenous infusion, given that administering pembrolizumab by intravenous infusion had been successful in the past. (EX1011, 134; EX1003, ¶134; *see also* EX1055, 1-3, 9, 15.)

8. Ground 7: Claim 8 Is Obvious Over the MSI-H Study Record in View of Brown, Duval, Benson, Chapelle, and Hamid

Claim 8 is obvious over the combination for the same reasons as discussed in Ground 6. (EX1003, ¶135.) The additional limitation in this claim is directed to administering pembrolizumab by intravenous infusion. (EX1003, ¶135.) Hamid discloses this limitation. (*Supra*, §VI.C.7; EX1003, ¶¶128-134.) Thus, this claim is

obvious over the Ground 7 combination for the same reasons as discussed in Ground 6.

VII. DISCRETIONARY DENIAL IS NOT APPROPRIATE HERE

A. Discretionary Denial Under *Fintiv* Is Not Appropriate

The factors under *Apple Inc. v. Fintiv, Inc.*, IPR2020-00019, Paper 11 (PTAB Mar. 20, 2020) ("Fintiv") favor institution. As explained above, the merits of Merck's arguments are compelling and the evidence in support is substantial. (*Supra*, §§VI.B-C.) That "alone demonstrates that the PTAB should not discretionarily deny institution under *Fintiv*." (EX1065 at 4-5.) But in any event, the six *Fintiv* factors do not justify denying institution.

The first *Fintiv* factor favors institution. Merck represents that it will seek a stay of the patent infringement claims in district court upon institution, if not sooner. Given the district court case between Merck and JHU is in an early stage (*see* EX1066), there is a reasonable likelihood such a stay will be granted. Even without a stay, the remaining factors support institution.

The second *Fintiv* factor favors institution. Using the average time to trial in the relevant jurisdiction, the trial will not begin until mid-2026—over 2 years from the filing of this petition. (EX1067.) As such, a final written decision would precede trial.

The third *Fintiv* factor also favors institution. There is still significant investment required in the district court litigation. Claim construction, discovery, pre-trial motions, preparing for trial, going through the trial process, and engaging in post-trial motions practice, all lie in the future. (*See* EX1066.).

The fourth *Fintiv* factor favors institution. There will be no overlap that warrants non-institution because Merck will seek a stay in district court.

The sixth *Fintiv* factor also favors institution. There is a significant public interest against "leaving bad patents enforceable." *Thryv, Inc. v. Click-To-Call Techs., LP*, 140 S. Ct. 1367, 1374 (2020). And as noted above, Merck's arguments are compelling. And with respect to the fifth *Fintiv* factor, although the Parties are the same as in district court, that is true in nearly every case, and under the "holistic view" of whether integrity of the system and efficiency is best served, institution is favored. *Samsung Elecs. Co. Ltd. v. Dynamics Inc.*, IPR2020-00505, Paper 11 at 15 (Aug. 12, 2020).

B. Discretionary Denial Under 35 U.S.C. § 325(d) Is Not Appropriate

The MSI-H Study Record was considered during prosecution of a family member of the '219 patent that issued as U.S. Patent No. 10,934,356. (EX1022, August 26, 2020 Rejection, 26-32.) Nonetheless, discretionary denial under 35 U.S.C. § 325(d) is inappropriate for at least three reasons.

First, the Examiner did not consider the MSI-H Study Record during prosecution of the ’219 patent. As discussed above, the full version of the MSI-H Study Record was not even in front of the Examiner. (*Supra*, §III.B.)

Second, during prosecution of the application that issued as U.S. Patent No. 10,934,356, the Examiner failed to consider whether the MSI-H Study Record inherently anticipates under Federal Circuit precedent. Specifically, the Examiner recognized the MSI-H Study Record contemplated evaluating whether pembrolizumab results in an improved outcome for a patient whose cancer is MSI-H relative to a patient whose cancer is not MSI-H. (EX1022, December 14, 2020 Notice of Allowance, 3.) The Examiner, however, allowed the ’356 patent over the MSI-H Study Record on the rationale that it did not affirmatively disclose that improved outcome and that the POSA would purportedly not have expected such efficacy. (*Id.*) That was incorrect as a matter of law, particularly given the evidence that the methods in the MSI-H Study Record were, in fact, shown to be effective, as explained above. (*See supra*, §§VI.B.1-2.) Indeed, these patents mean that the POSA – who practiced the prior art MSI-H Study Record just as disclosed or using obvious techniques for carrying out that MSI-H Study Record disclosure – could be accused of infringement, which is antithetical to patent law. *Schering Corp.*, 339 F.3d at 1379 (discussing the patent law principle “that which would literally infringe if later in time anticipates if earlier.”).

Third, the Examiner did not consider many of the other arguments and issues raised in this Petition, including the combinations of references raised in the obviousness grounds. (*Supra*, §§III.B, VI.B-C.)

VIII. MANDATORY NOTICES UNDER 37 CFR § 42.8

Real Parties-in-Interest: Pursuant to 37 C.F.R. § 42.8(b)(1), Merck identifies Merck Sharp & Dohme LLC and Merck & Co., Inc. as the real parties-in-interest.

Related Matters: Pursuant to 37 C.F.R. § 42.8(b)(2), Merck identifies the following related matters. The '219 patent is at issue in the following pending litigation: *Merck Sharp & Dohme LLC v. The Johns Hopkins University*, 1:22-cv-03059-JRR (D. Md.). Additionally, a petition for U.S. Patent No. 11,591,393, which is a family member of the '219 patent, is pending.

Counsel and Service Information: Lead counsel is Naveen Modi (Reg. No. 46,224). Backup counsel are Bruce M. Wexler (Reg. No. 35,409), Preston K. Ratliff II (Reg. No. 43,034), Daniel Zeilberger (Reg. No. 65,349), David J. Feigenbaum (Reg. No. 78,139), and Mark Stewart (Reg. No. 43,936). Service information is Paul Hastings LLP, 2050 M Street NW, Washington, D.C. 20036, Tel.: 202.551.1700, Fax: 202.551.1705, email:
(1) PH-MSD-JHU-IPR@paulhastings.com; and (2) mark.stewart@merck.com. Petitioner consents to electronic service.

IX. CONCLUSION

Merck requests institution of IPR for Claims 1-8 of the ’219 patent based on the grounds specified in this petition.

Respectfully submitted,

Dated: March 4, 2024

By: /Naveen Modi/
Naveen Modi (Reg. No. 46,224)
Counsel for Petitioner

CERTIFICATE OF COMPLIANCE

Pursuant to 37 C.F.R. § 42.24(d), the undersigned certifies that the foregoing Petition for *Inter Partes* Review of U.S. Patent No. 11,339,219 contains, as measured by the word-processing system used to prepare this paper, 11,589 words. This word count does not include the items excluded by 37 C.F.R. § 42.24 as not counting towards the word limit.

Respectfully submitted,

Dated: March 4, 2024

By: /Naveen Modi/
Naveen Modi (Reg. No. 46,224)
Counsel for Petitioner

CERTIFICATE OF SERVICE

I hereby certify that on March 4, 2024, I caused a true and correct copy of the foregoing Petition for *Inter Partes* Review of U.S. Patent No. 11,339,219 and supporting exhibits to be served via express mail on the Patent Owner at the following correspondence address of record as listed on the USPTO's Patent Center:

FISH & RICHARDSON P.C. (JOHNS HOPKINS)
P.O. BOX 1022
MINNEAPOLIS, MN 55440-1022
UNITED STATES

A courtesy copy was also sent via electronic mail to the Patent Owner's litigation counsel at the following addresses:

Christina Brown- Marshall - brown-marshall@fr.com
Ahmed Davis - Davis@fr.com
Corrin Drakulich - Drakulich@fr.com
Dexter Whitley - whitley@fr.com
Karrie Wheatley - wheatley@fr.com
Madelyn McCormick - MMcCormick@fr.com
Frank Scherkenbach - Scherkenbach@fr.com

SERVICETOFRJHU/Merck22-3059@fr.com

By: /Naveen Modi/
Naveen Modi (Reg. No. 46,224)
Counsel for Petitioner